

GENEALOGY COLLECTION

2-3000

4490 10

Janet Y. Hart.

1898.

Mathew	100
Jo	100
Jo	100
Elijah	100
Joel	100
Jerusha	100
Jo	100
Jo	100

THE
GRANT FAMILY

A
GENEALOGICAL HISTORY

OF THE
DESCENDANTS OF MATTHEW GRANT

OF
WINDSOR, CONN.

1601—1898

BY
ARTHUR HASTINGS GRANT
(1554,023,01)

POUGHKEEPSIE, N. Y.
PRESS OF A. V. HAIGHT, 12 LIBERTY ST.
1898

“ It is a help to manhood, to culture, to piety, to know one's self akin to those who suffered oppression and made noble sacrifices for the sake of conscience, helped to found our great Western civilization, or rallied to the defence of the infant nation when its life hung in the balance. Not to take a genuine interest in one's forefathers is almost as indefensible as to be vain because they were in some way notable.”—*Congregationalist*.

CONTENTS. 1192467

Preface,	iv
Introduction,	vii
Key,	xii
The Grant Family:	
FIRST GENERATION,	1
SECOND GENERATION,	2
THIRD GENERATION,	3
FOURTH GENERATION,	6
FIFTH GENERATION,	14
SIXTH GENERATION,	29
SEVENTH GENERATION,	56
EIGHTH GENERATION,	119
NINTH GENERATION,	253
TENTH GENERATION,	401
ELEVENTH GENERATION,	462
Appendixes:	
A.—ADDITIONS AND CORRECTIONS,	468, 531
B.—ILLUSTRATIONS,	479
C.—OTHER CONNECTICUT GRANTS,	513
D.—STATISTICS,	516
E.—DIRECTORY,	519
Indexes:	
I.—DESCENDANTS OF MATTHEW GRANT,	533
II.—ALLIED FAMILIES,	565

PREFACE.

To my Kindred, Greeting:

It is fitting that you should know something of the history of the volume that you have so long and patiently awaited, and which you have helped to bring into existence; therefore it is briefly given here.

More than thirty years ago Dr. D. Williams Patterson, an able genealogist, undertook the compilation of the history of our Family. After some eight hundred persons had been connected, an effort was made to publish the work; but few subscriptions being received, the undertaking was abandoned. § Some fifteen years later I became interested in one of Dr. Patterson's manuscripts that was in the possession of my father (who had assisted in the first attempt), and began to prosecute the work anew. After three lost branches had been connected, correspondence was opened with Dr. Patterson with a view to co-operation with him; he, however, was intent upon immediate publication, which seemed to me undesirable in view of the incomplete condition of the work; so the matter was again dropped, not to be resumed until after the lapse of another period of fifteen years, when his death left me free to push the work to completion. The Family owes a debt of gratitude to Dr. Patterson for his researches, which have proved to be unusually accurate, and of which the present volume is a direct result.

Three sources of information have been drawn upon in preparing the book now in your hands. In the first place, several hundred town, county, and family histories were examined. Secondly, in order to secure all possible information from living members of the Family, about 15,000 forms, circulars, and personal letters were sent to nearly 3,500 individuals. Last, and most important, was the search of original records, including church, land, probate, and town records, and tombstones. About 2,000 large manuscript volumes were examined, mostly by the compiler in person, many of them having no index, and some being almost indecipherable. † These include the records of some sixty towns in western New England and a few in New York. As many of the old towns are not on the lines of the railroads, and in several cases the records were kept in some out-of-the-way farm-house, much time and expense were saved

§ It was finally printed, with considerable additions, in "The History and Genealogies of Ancient Windsor." This valuable work by Dr. Henry R. Stiles was published in 1802, and has been of the greatest assistance in the present work. It consists of 1817 pages in two volumes, royal octavo, and includes, besides genealogical studies of the families of all the settlers, a most complete and interesting history of the town itself, giving a minute account of life in the colonial period. It is worth far more than its price (\$20.00), and would prove of the greatest value to all of our Family. It can be procured of Miss Ruth T. Sperry, E. Windsor Hill, Conn., who was associated with Dr. Stiles in its production, and is herself a descendant of Matthew Grant, her mother being Harriet F. (Pelton) Sperry, dau. of Sophia (Gaylord) Pelton, dau. of Abiel Gaylord, son of John Gaylord (12100).

† The illustration on page 312 is a fair example of hundreds of pages examined.

by the use of a bicycle. But the steep hills of Connecticut nearly brought the work and the compiler to an end, for it seemed impossible to find a brake sufficiently powerful and reliable to stand the strain, and in the summer of 1897 serious accidents resulted from this cause; but last summer an "Eclipse" bicycle, equipped with its automatic coaster and brake, brought all trouble of this kind to an end, the wheel being under complete control on the steepest hills, with but slight exertion on the part of the rider.

The response from the Family has not been as cordial as was to have been expected. Although many members replied promptly and gave all the help in their power, more responded only after repeated appeals, and then often carelessly and perfunctorily, § while fully one-third of those addressed would not take the trouble to answer at all. These last in many cases held the only known clues to lost members of the Family; and it is probable that, if all had replied promptly and fully, at least 2,000 more of the kin would have found a place in the book, without materially increasing the cost of preparation or publication. The small number of subscribers is also a cause for regret, partly because it prevented the insertion of pictures of all the old homesteads (of which about a score over a century old are known to exist †), and partly because of the undue burden that it placed on the compiler.

While the greatest care has been taken to avoid errors, some slight ones have undoubtedly crept in, owing in part to the illegibility of many of the letters received; but subscribers may rest assured that the lines of descent are accurately given in all cases, as none has been inserted until its authenticity has been proved. Notice of errors or omissions should be sent to the compiler, as it is not improbable that a second volume may some day be published.

It is hoped that the volume will help to promote the object of our Family Association: "To bring into closer union the descendants of Matthew Grant, of Windsor, Conn.; to honor the memory of our ancestors; to cultivate in ourselves the spirit of their unselfish patriotism and sterling integrity; and to collect and preserve the records and traditions of the Family." Let us make the acquaintance of the kinsmen who are our neighbors, join the Association, attend the reunions, and help to make our Family a recognized power for good in the land!

Before laying aside my pen I would extend heartiest thanks to those who have aided in the work. All cannot be named, but a few who have done far more than their share must be: Lucy G. Wheeler (1142,385), Nathaniel G. Grant (1103,6116), Mrs. Lawson Grant (1104,0011), Frank Grant (1120,3072), Mrs. Georgianna Kingsley (1136,5143), Mrs. Rhocean Williams (1143,4003), J. Ray Grant (1143,4410), Mrs. Mary Ellis (1143,6510), Mrs. Chauncey Grant (1550,3421), Thomas P. Grant (1556,4230), Mrs. Mary Shurtleff

§ To this is due the large number of persons whose records are given in Appendix A, who in many instances replied promptly when they were finally located by the compiler.

† A house still standing in Dorchester, Mass., is said to have been built by Matthew Grant, but the compiler has been unable to verify the statement.

(1558,0020), Mrs. Helen French (1103,320,36), Jennie M. Royce (1120,265,10), Mrs. Adah Colt (1136,520,21), Mrs. Isabella Meredith (1142,122,13), Kate G. Bliss (1142,122,60), Henry H. Grant (1554,023,11), Mrs. Maryann Upson (1558,322), and last and most important, my parents, without whose ever willing aid the work could not have been published in so complete a form.

A. H. G.

MONTCLAIR, N. J., December 22, 1898.

INTRODUCTION.

“People will not look forward to posterity who never look backward to their ancestors.”—*Edmund Burke.*

We are now a century and a quarter from the movements that resulted in American independence, and more than twice that distance of time from the foundation of the more important colonies. Every decade that passes makes it more difficult to comprehend the conditions that existed in the colonial and revolutionary periods, and widens the gulf of ignorance that separates us from our political as well as personal ancestors. Yet we can not really understand our own times without understanding what has preceded them; and the bridge that will most effectually span this gulf is family history.

But it may be asked, why the importance of this connection with the past, especially here in democratic and progressive America? All the more reason because democratic and progressive. Historians assure us that the instability of the French government is due to the fact that France has no past. The prime effort of the first revolution was to destroy all connection with the past, to burn all the bridges that had sustained them in their march toward civilization—social, political, religious. The revolution was a failure; and its pseudo-reforms fell with it; but it had succeeded in absolutely severing the connection between the France of the nineteenth century and the France of the eighteenth century.

Our revolution (so-called) produced no such historic break; for the separation of England and America, begun in the cabin of the *Mayflower*, was slowly effected during the next century and a half, and the revolution was only the broad red seal of the document that legalized that separation. Nevertheless, we are in danger of finding ourselves in a condition similar to that of France, but in our case not from revolution but from immigration and emigration. One-third of our population consists of immigrants and the descendants of people who came to this country after 1840; and if we add to that list the negro population, we find that nearly one-half of the people of the United States have little or no organic connection with the founders of this nation and the men and women who participated in its birth struggles, and guarded its infancy.

It has been said that patriotism is proportionate with the ownership of the land by the people. We have now reached a point where the proportion of the people who own land to the whole population is on the decrease. That would be a very serious condition if it were not for the fact that patriotism which is dependent upon the ownership of land is apt to be unintelligent patriotism, and also that it is possible to create a patriotism which is not dependent upon real estate, but is the result of an appreciation of the cost and value

of our liberties and institutions. There are two ways in which genealogy may stimulate the growth of such intelligent patriotism.

It will be a real help if we can come to understand more fully the conditions of life in the colonial period, and also the political ideas and necessities that developed the American State. The history of Europe is largely a history of kings and emperors, what might be called the family history of monarchs. But young America had no royal family, and so its history is the history of families,—families uniting to form villages, and villages uniting for common defense, and so growing into states. But back of all the town history and the colony policy lies the family life of John Smith, Peter Brown, and Matthew Grant. Now no one can get at the real history and conditions of the colonies without studying family history; and so no one can study family history without learning of the real inner and creative life of the colonies. The very difficulty of tracing a family across the Atlantic is eloquent of the change that their transplanting wrought in the social condition of the emigrants. Again, the fact that for generations scarcely a marriage took place between the inhabitants of two little New England towns but a few miles apart reveals a part of the reason for the intense jealousy with which local rights were guarded, and which showed itself in the strong anti-national sentiment, as well as in the maintenance of two and even three capitals in some of the states.

The other way in which genealogy develops intelligent patriotism is more direct and personal. Many of us know in a general way that our ancestors lived in this country during the colonial period; and because our knowledge is general and vague it has but little influence upon us. But when we learn that one of our ancestors helped to found a state, that another was fence viewer in a New England town, and that a third participated in the final struggle for political liberty, we shall feel a new and personal interest in the foundation and early development of this country; and this personal interest in the past will grow into a personal interest in the present and future development; we shall be ashamed to have our fences unworthy of the inspection of the old Puritan, we shall feel a new responsibility for the government of the fair cities that our own ancestors founded, and we shall arise to defend anew the liberties for which our fathers fought. It is difficult to see how a man who knows that in his veins flows the blood of men who set at defiance kings, bishops, councils, and royal governors, and seized the rights that were refused them, can meekly bow his neck to wear the collar of any party boss, or sit inactive while the franchises of city and state are being exploited by grasping corporations, whose paid representatives sit in council, assembly, and congress.

From this standpoint the study of genealogy is particularly important for the Western states whose local traditions include nothing of the early history of the nation. While the danger from foreign immigration threatens the East, it is their own emigration that menaces the people of the West, whose family history was left behind in New York or New England. That priceless heritage should

be restored to their descendants, so that the West may be indissolubly connected with the organic development of the East.

One of the most dangerous symptoms of our times is that we are beginning to distrust the common people; we think that political, social, and even religious leaders should be men of wealth. It is regarded as the height of absurdity to send to the national legislature a farmer or a mechanic, and almost as ridiculous to send such a one to the legislature in many of our states. The study of genealogy would convince most of us that our ancestors were quite every-day sort of people, who were more familiar with blacksmithing than with Blackstone, and who knew more about raising stock than manipulating stocks. Yet those same men worked out a political system that was the wonder, and is still the admiration of the world.

Family history also exerts a very subtle but powerful influence upon personal morality. A man who thinks of his ancestors will think also of his descendants. He will not want to place the first blot upon a clean and honorable family record. He will avoid actions that would bring upon him social or business dishonor, and will strive to hand down untarnished to children who are worthy to bear it the name that in the past has been synonymous with unselfish patriotism and personal integrity.

It will be a surprise to many to learn that nothing is known of the origin of our Family. Although numerous writers have stated positively that we are descended from the Scotch Clan of Grant, no proof has ever been forthcoming. It is true that in several branches of the Family there are traditions of Scotch descent, but they are vague and contradictory, while in at least one branch there is a particularly clear tradition of English origin. None of these traditions can be traced to a period earlier than the Revolution, and it is probable that the prevalence of our name among the Scotch soldiers who came over at that time is responsible for their origin. Few if any Scots emigrated to New England as early as 1630, and they would have been marked men. On the other hand it is known that Matthew Grant sailed from England in a ship that bore a Puritan church gathered in the extreme south of England, that he was, or soon became, a member of this church, and was one of its most prominent members after the removal to Windsor. None of his children or grandchildren bore typical Scotch names, and the only one in the fifth generation can doubtless be traced to the presence of Alexander Allyn (see 152) in Windsor. Instead they bore the names then common among English Puritans, and which are still borne by a Grant family residing in the south of England. The Family Association might well take up the investigation of this problem, some clue to which may possibly be found in Matthew Grant's diary, long hidden among the papers of the late J. Hammond Trumbull, of Hartford.

The only known use of arms was by Samuel Grant (1103) in 1739 in witnessing a will. Beside his signature is a seal on which is im-

pressed the following coat of arms : On a chevron between three fleur-de-lis, five ermine spots. These are not the arms of any Grant family given by Burke; but it is significant that they should have been used by the representative of the senior male line, to whom any seal ring belonging to Matthew Grant would have been most likely to descend.

Whatever may have been the history of our Family in Europe, its record in America has been, with well-nigh unbroken uniformity, one in which we may take an honest pride. From his position as surveyor in Dorchester and Windsor, and from his own writings, it is evident that Matthew Grant had a good education. That he appreciated it is proved by the fact that among his descendants only two adults have been found who could not write, although this was an accomplishment often thought unnecessary for women in the colonial period. Certain other traits are found generally throughout the Family, among which may be noted absolute honesty in word and deed, unflinching tenacity of purpose, and a tendency to reticence and unobtrusiveness. This last trait is partly responsible for the small number of town offices held by members of the Family during certain periods, although their residence at a distance from town centers also had an influence, as is evidenced by the fact that when E. Windsor was set off from Windsor in 1768, the Family at once assumed a prominent part in the affairs of the new town. The Family has been characterized by a devoted loyalty to American institutions, not a royalist being found among them, and many who did not fight in the Revolution rendered services of equal value at home; and while they fought against each other in the Civil War, it should not be forgotten that those on the side of the South were fighting for one of the oldest of American principles, state rights, which they did not believe to have been surrendered when the nation was born. There have of course been black sheep among us, although the compiler has not felt it necessary to unclose the few skeletons that we have; but Dr. Patterson, whose opinion was based upon a wide knowledge of the history of New England families, said that ours was the cleanest he knew, and a corroboration of this is found in the fact that only seven illegitimate births§ have come to the knowledge of the compiler.

There is, however, a marked difference in the characteristics of the various clans, as is shown by the tables in Appendix D†. This is especially noticeable in the matter of general education, one clan in particular being on the verge of illiteracy, while another (Z) is noted for its long continued interest in educational matters. Three clans suffered to an unusual degree from consumption and one from intemperance, but both these tendencies appear to have been largely overcome. Considered geographically, clans A, C, and Z are the most widely dispersed, while L and Q are the most concentrated, the former in southern New York and the latter in two small dis-

§ They have not been recorded in this volume.

† In Appendix D it should have been stated that Table II refers exclusively to adults, except where subscriptions were made in the names of minors.

tracts in Connecticut and Ohio; it is quite probable that these two clans would be benefited by migration, as too close a nesting of families tends ultimately to impair vitality and check development. Clan B resides in the South; it has been noted throughout its history for its military achievements, and was at one time the wealthiest clan, but suffered severely through the Civil War. K is today unquestionably the wealthiest of the larger clans. A, K, L, and Q are noted for raising large families, while D and E have narrowly escaped extinction, and within a few years the name will have disappeared in clan H. Clan T abandoned agriculture a century ago, apparently forever. In N. Stonington and S. Windsor the land acquired two centuries ago is still largely owned in the family, while in Windsor, Tolland, and Litchfield it has all passed to other hands. For two hundred years the great majority of the members of the Family were Congregationalists, all of the earliest churches in western New England being of that denomination; but now that body probably ranks fifth in the number of adherents in our Family, being preceded by the Methodist, Baptist, Episcopalian, and Presbyterian churches, probably in the order given; most of the members of clans L and Y are Methodists, while Baptists are most numerous in clan K.

At the close of the Revolution, a century and a half after the settlement of Windsor, the Family was confined within an area 175 miles long by 85 miles wide (see page 485). Since that time we have grown up with the country, or, more literally, forced the country to grow up with us, for we have been pioneers in almost every section. The Revolution was a powerful stimulus to migration (see page 486); another wave succeeded the War of 1812; the Mexican War had a similar result, enhanced by the facilities offered by railroads; and the influence of the Civil War in this particular is not yet exhausted. For the present distribution of the Family see Appendix E.

Families, like empires, rise to importance and then decline. Many American families have become almost extinct or have passed the zenith of their influence; but the stock of the old colony founder, Matthew Grant, is apparently as vigorous as ever and as capable of great achievements in the future as in the past.

KEY.

Abbreviations.

- a. — about.
æ. — aged.
b. — born.
Bapt. — Baptist.
bef. — before.
bet. — between.
bp. — baptized.
bro. — brother.
bur. — buried.
ch. — church.
chil. — children.
Coll. — college.
Cong. — Congregational.
cov. — covenant.
C. S. A. — Confederate States Army.
d. — died, death.
dau. — daughter.
dea. — deacon.
form. — formerly.
fr. — from.
grad. — graduated.
h. — husband.
inf. — in infancy.
J. P. — justice of the peace.
l. — living.
m. — married, marriage.
M. E. — Methodist Episcopal.
mo. — month.
N. — North, except in N. B., N. H., N. J., N. Y. and N. Y. C. (New York City).
nr. — near.
p. — page.
P. E. — Protestant Episcopal.
Pres. — Presbyterian.
prob. — probably.
rem. — removed.
rep. — representative in state legislature.
res. — resides, resided.
s. — son.
Sem. — seminary.
s. p. — childless.
tp. — township.
Univ. — university.
unm. — unmarried.
U. S. A. — United States Army.
U. S. N. — United States Navy.
w. — wife.
wid. — widow, widower.
yr. — year.
y. — young.
+ — see next generation for children.
\$ — subscriber.
* — cannot be found at address given.
† — did not reply to inquiries.
(?) — doubt of the name or date that it follows; when it follows a person's number, it indicates that there may have been no such person.
(——?) — that the compiler suggests the name or date in the parenthesis as probable.
Other abbreviations are in such common use as not to need explanation.

Numbers.

The decimal system of numbering is used because it most readily exhibits the relationships existing between all the members of the family, each person's number containing the numbers of all of his direct ancestors, (see the illustration of this on page 481). The following rules will make this clear:

1. To find a person's parents: Strike off the last figure of his number, and look in the preceding generation on the page indicated in the italic line above his name.

2. To find a person's children: Add a cipher to his number, and look in the following generation, remembering that the numbers in each generation follow each other in regular order, although they are not usually continuous; the clan index on page 564 will be found helpful.

3. To find a number given in Appendix E or Index II: Look for it in the generation indicated by the number of figures in the number; *e. g.* 1106,4620, having eight figures would be found in the eighth generation, as also would 1106,461A0, as the letters (which are used when there are more than ten children in a family) do not count as figures.

4. To find what relation two persons are to each other: If they are in the same generation and the figures are the same except the last two they are first cousins, if the last three differ they are second cousins, and so on; *e. g.* $\left. \begin{array}{l} 1106,2210 \\ 1106,4610 \end{array} \right\}$ are third cousins, because they have to go back four generations to reach a common ancestor (1106); if the two persons are in different generations, the relationship must be found through the parent of the one in the younger generation (if they are one generation apart); *e. g.* 1106,466,10 is first cousin once removed to 1106,4626, because his father is first cousin to 1106,4626.

Clans.

The clan system was adopted for convenience of reference. Each clan consists of the descendants of one of the great-grandsons of Matthew Grant (1) in the male line whose own male line has been perpetuated to the present day. The number of every member of a clan has for its first four figures the number of the head of the clan (*e. g.* 1103); this enables the reader to recognize the clans in the fifth and sixth generations where clan headings are not given, on account of the presence of many who do not belong to clans (*e. g.* 11690). It is not improbable that new clans may be discovered (*e. g.* 1553). The system of numbering provides for the insertion of new clans or individuals, without changing numbers already assigned.

Notes.

Where authorities differ on names and dates the less probable is put in parenthesis.

The residence given is always that of the member of the Family, unless otherwise indicated.

The occupation, offices, church membership, and military service given is always that of the husband unless otherwise indicated.

Names of places are not repeated in the record of an individual, but are indicated by their initial letters, unless two places the names

of which begin with the same letter are mentioned, in which case the name is repeated in full, but without repeating the state. In all other cases where the state is not mentioned, Connecticut is meant.

The name "Windsor" is often used when the present town of that name is not meant, the old town having been divided at different times (see Appendix B). It is frequently impossible to determine which part of the old town is meant, but it may be stated that the habitat of the Family in Windsor after the death of Matthew Grant (1) was chiefly the present towns of S. Windsor and Ellington. A similar confusion exists in the case of Stonington and N. Stonington, the latter being the principal habitat of clans K and L. Confusion also exists in the modern records, because members of the Family frequently give the name of the town in which they were born, etc., instead of the name of the village.

Prior to 1752 the year began at Mch. 25, and dates between Jan. 1 and Mch. 25 were written thus: 1697/8, that date corresponding to 1698 by the present system of reckoning.

Female lines are carried out only one generation until the sixth generation is reached, after which they are given as fully as male lines.

Membership in churches, orders, etc., is not given in the case of persons now living.

Persons born prior to 1810 may be assumed to have died, unless otherwise indicated; those born since that date are assumed to be living unless their death is noted.

Living persons may be assumed to be unmarried unless their marriage is noted.

THE GRANT FAMILY.

FIRST GENERATION.

Matthew Grant (1) b. Oct. 27, 1601; d. Windsor, Dec. 16, 1681; m. (1) Nov. 16, 1625, Priscilla ——— [d. W., Apr. 27, 1644, æ 43 yrs. 2 mos.]; m. (2) W., May 29, 1645, Susanna (Capen or Chapin) Rockwell [b. Apr. 5, 1602; d. W., Nov. 14, 1666; wid. of Dea. Wm. Rockwell; prob. dau. of Bernard Capen]. On Mch. 20, 1630, he embarked with his family on the "Mary and John" at Plymouth, Eng., and reached Boston harbor May 30, 1630. He settled at Dorchester, Mass., and was admitted a freeman May 18, 1631; but, with many others, he disliked the close union of church and state that characterized the colony of Massachusetts Bay, as well as the growing tendency to establish the government in the hands of a privileged class and to minimize the voice of the people in the conduct of their own affairs. Accordingly, in Oct. 1635, he went overland to the Connecticut River, with the party that prepared for the settlement of Windsor, although his family probably did not remove to Windsor until the following April. There, freed from the trammels of a royal charter, he assisted in forming a true democracy, the germ from which American political institutions have grown. His lot was in the Palisado, next the town lot. This he gave to his son John, with whom he spent his declining years. It is said that he was a carpenter. He was the first, and for many years the principal, surveyor; deacon of the first church; recorder (town clerk) 1652-77; townsman (selectman) many years, frequently receiving the highest number of votes; on the committees to lay out the bounds between Windsor and Hartford in 1651 and 1660, and to view the state of the town in 1651 and 1654. The absence of records makes it impossible to give a complete list of the offices he held, but he was one of the important men of the town. Of him Dr. Stiles says, in his History of Ancient Windsor: "Few men, indeed, filled so large a place in the early history of Windsor, or filled it so well, as honest Matthew Grant; his name figures in almost every place of trust, and the early records of the town show that his duties were always conscientiously performed." In 1654 he compiled "A Book of Records of Town Ways in Windsor." He was also the compiler of the "Old Church Record," which has furnished the basis for the histories of most of the families of ancient Windsor. He was a type of the best settlers of New England, and left to his descendants an untarnished name and the example of an unswerving fidelity to the public trusts committed to him, for he quaintly comments on his own work: "I have been careful to do nothing on one man's desire."+

SECOND GENERATION.

Children of Matthew Grant (p. 1) and Priscilla ———.

Priscilla Grant (10) b. Sep. 14, 1626; m. Windsor, Oct. 14, 1747, Michael Humphrey [d. Simsbury, bef. Mch. 19, 1695/6; s. of Samuel Humphrey and Susanna ———]; res. W.; rem. 1669 to S.; a manufacturer of pitch and tar at S. as early as 1643; was engaged in mercantile transactions in St. Malo, France, as late as 1662; a leading man in civil and ecclesiastical matters; in 1664, as a member of the Ch. of Eng., protested against paying taxes for the support of the (Cong.) ministry in W.; dragoon 1667; rep. The Humphrey Genealogy gives more than 7,600 of their descendants. +

Samuel Grant (11) b. Dorchester, Mass., Nov. 12, 1631; d. E. Windsor Hill, Sep. 10, 1718; m. Windsor, May 27, 1658, Mary Porter [b. in England 1638; dau. of John Porter and Anna White]; res. W.; rem. to E. W. H. as early as 1672, where he built a house on the bank of the river in the rear of the Theol. Inst.; he afterwards removed to the site of the present residence of Hon. Roswell Grant. When 18 yrs. old he was employed to attend the Conn. River ferry; in 1661 was employed to shingle the inside roof of the meeting house; part owner of saw-mill; sealer of measures, lister, constable, surveyor, boundgoer many yrs.; on committee to run bounds bet. W. and Simsbury; they joined the ch. at W. 1685, and were members of the ch. at E. Windsor in 1700. +

Tahan Grant (12) b. Dorchester, Mass., Feb. 3, 1633/4; d. E. Windsor, May 30, 1693; m. Windsor, Jan. 22, 1662/3, Hannah Palmer [bp. W., Oct. 11, 1640; dau. of Sergt. Nicholas Palmer]; res. W., on the Michael Try lot; rem. before 1680 to E. W.; blacksmith; brander of horses, constable, bailiff; she owned cov. in the ch. at W. 1663. +

Matthew Grant (13) b. Windsor; d. W., Sep. 10, 1639.

——— **Grant** (14) b. Windsor; d. y.; (according to the records Matthew Grant had 3 chil. b. in W.).

John Grant (15) b. Windsor, Sep. 30, 1642; d. W. July 22, 1684; m. W., Aug. 2, 1666, Mary Hull [bp. W., Oct. 8, 1648; d. June 29, 1720; dau. of Josiah Hull and Elizabeth Loomis; m. (2) (prob. as 2d w.) Nov. 3, 1686, John Cross, who d. July 23, 1721]; res. W. in the homestead, which he enlarged; perambulator, fence viewer, lister, constable, collector; in King Philip's War he was ordered, Sep. 6, 1676, to take 20 men, and march to the relief of Westfield and Springfield, thus becoming the first military member of the family; they owned cov. in the ch. +

THIRD GENERATION.

Children of Priscilla Grant (p. 2) and Michael Humphrey.

John Humphrey (100) b. Windsor, June 7, 1650; d. Jan. 14, 1697/8; m. Hannah Griffin [b. July 4, 1649; dau. of Sergt. John Griffin and Anna Bancroft]; res. Simsbury; 7 chil.

Mary Humphrey (101) b. Windsor, Oct. 24, 1653; m. Hartford, June 16, 1675, John Lewis, of W., who d. Apr. 22, 1713; 6 chil.

Samuel Humphrey (102) b. Windsor, May 15, 1656; d. Simsbury, June 15, 1736; m. Mary Mills [b. Dec. 8, 1662; d. Apr. 4, 1730; dau. of Simon Mills and Mary Buell]; res. S.; lieut.; chil.

Sarah Humphrey (103) b. Windsor, Mch. 6, 1658/9; d. Nov. 28, 1726; m. June 11, 1680, Richard Burnham [b. 1654; d. Apr. 28, 1731; s. of Thos. Burnham and Anna Wight]; res. Podunk; served in the Narragansett expedition 1675; 10 chil.

Martha Humphrey (104) b. Windsor, Oct. 5, 1663; m. John Shipman.

Abigail Humphrey (105) b. Windsor, Mch. 23, 1665/6; d. June 27, 1697; m. Feb. 12, 1684, Lieut. Benj. Graham, of Hartford.

Hannah Humphrey (106) b. Windsor, Oct. 21, 1669; m. (as 2d w.) Capt. John Bull, of Hartford.

Children of Samuel Grant (p. 2) and Mary Porter.

Samuel Grant (110) b. Windsor, Apr. 20, 1659; d. May 8, 1710; m. (1) W., Dec. 6, 1683, Anna (or Hannah) Filley [b. W., Aug. 16, 1664; d. Apr. 18, 1686; dau. of Samuel Filley and Anna Gillet]; m. (2) Stonington, Apr. 11, 1688, Grace Miner [b. S., Sep. 20, 1670; d. Apr. 16, 1753, "in 81st yr."; dau. of John Miner and Elizabeth Booth]; res. E. Windsor Hill; carpenter; owned cider-mill; part owner of saw-mill; wid. kept tavern; she was a member of the ch. at E. W. H., and he owned cov. there, having previously held the same relation to the ch. at W. +

——— **Grant** (111) b. Windsor; d. y.; (according to the records Samuel Grant had 8 chil. b. in W. bef. Aug. 17, 1677).

John Grant (112) b. Windsor, Apr. 24, 1664; d. W. July 19, 1695; m. W., June 5, 1690, Elizabeth Skinner [d. Oct. 9, 1707; m. (2) May 12, 1697, Joshua Welles, of W., s. of Joshua Welles and Azubah Lamson]; res. E. Windsor. +

Matthew Grant (113) b. Windsor, Sep. 22, 1666; d. W., Feb. 9, 1734/5; m. W., Oct. 29, 1690, Hannah Chapman [b. W., May 3, 1671; d. Dec. 28, 1752; dau. of Edward Chapman and Elizabeth Fox]; res. E. Windsor; in 1720 was part owner of a vessel, and the wealthiest man in the town; one of the company that owned the town of Torrington; member of the ch.; constable, sealer of leather, selectman. +

Josiah Grant (114) b. Windsor, Mch. 19, 1668; d. Stonington, Mch. 28, 1732; m. S., July 8, 1696, Rebecca Miner [b. Sep. 1672; d. S., Jan. 15, 1746/7; dau. of Capt. Ephraim Miner and Hannah Avery];

res. E. Windsor; rem. 1695 to S.; they joined the ch. 1699, and were dismissed to form the ch. at N. Stonington 1727; collector, lister, constable, tythingman. +

— **Grant** (115) b. Windsor; d. y.; see (111).

Nathaniel Grant (116) b. Windsor, Apr. 14, 1672; m. W., Oct. 12 (May 16), 1699, Bethia Warner; res. E. Windsor, where they owned cov. 1700; prob. rem. 1713 to Tolland; rem. 1723-4 to Ellington, among the earliest settlers, and res. there 1735; hayward, collector, tythingman. +

Mary Grant (117) b. Windsor, Jan. 23, 1675/6; d. Aug. 26, 1734; m. W., Mch. 13, 1694, Dea. Joseph Skinner [b. Aug. 26, 1669; d. May 31, 1729; s. of John Skinner and Mary Easton]; res. W. +

Sarah Grant (118) b. Windsor, Jan. 19, 1678/9; d. 1680.

Children of Tahan Grant (p. 2) and Hannah Palmer.

Matthew Grant (120) b. Windsor, Jan. 4, 1663/4; d. 1664.

Tahan Grant (121) b. Windsor, Sep. 27, 1665; d. Apr. 25, 1693; m. W., a. 1690, Hannah Bissell [b. W., Jan. 12, 1670/1; d. Jan. 27, 1708/9; dau. of Nathaniel Bissell and Mindwell Moore; m. (2) Nathaniel Bancroft]; res. W.; fence viewer, hayward. +

Hannah Grant (122) b. Windsor, June 8, 1668; m. W., May 11, 1692, Henry Chapman [b. July 4, 1663; d. Dec. 22, 1713; s. of Edward Chapman and Elizabeth Fox]. +

Thomas Grant (123) b. Windsor, Feb. 20, 1670; d. bef. July 2, 1726; m. W., Feb. 13, 1695/6, Sarah Pinney [b. W., Oct. 11, 1673; dau. of Nathaniel Pinney and Sarah Griswold]; res. W.; one of the original proprietors of Torrington; blacksmith; inspector, surveyor. +

Joseph Grant (124) b. Windsor, May 14, 1673; d. bef. Mch. 11, 1744/5; m. W., May 1, 1701, Mary Warren, who d. Jan. 2, 1718/9, æ a. 37 yrs.; res. W.; perhaps also Westfield, Mass.; sergt., fence viewer, surveyor, packer and gauger. +

Sarah Grant (125) b. Windsor, Sep. 19, 1675; d. Nov. 9, 1755, "æ 82 yrs."; m. W., Oct. 26, 1693, Lieut. Jonathan Ellsworth [b. W., June 28 (22, 23), 1669; d. Sep. 13, 1749; s. of Sergt. Josias Ellsworth and Elizabeth Holcomb]; res. W.; kept tavern and a small store of West India goods, etc.; engaged in many business ventures; a man of sterling good sense, and of such wit and humor that he bore the name of "Hector Ellsworth"; perhaps capt. +

Mary Grant (126) b. Windsor, Oct. 23, 1678; d. W., Mch. 6, 1704/5; m. W., Apr. 5 (15), 1703, Sergt. Jas. Eno [b. W., Sep. 23, 1679; d. 1764; s. of Jas. Eno and Abigail Bissell; m. (2) July 15, 1708, Hannah Phelps (b. Aug. 16, 1684; d. Mch. 1728; dau. of Lieut. Timothy Phelps and Mary Griswold)]; res. W.; wid. rem. to Union. +

— **Grant** (127) (s.), b. Windsor, Nov. 11, 1680; d. Nov. 14, 1680.

Children of John Grant (p. 2) and Mary Hull.

John Grant (150) b. Windsor, Oct. 20, 1670 (1671); d. inf.

John Grant (151) b. Windsor, Aug. 6, 1673; d. W., May 17, 1686.

Mary Grant (152) b. Windsor, Apr. 26, 1674 (1675); d. W., Aug. 6, 1703, æ 29; m. W. Sep. 21, 1693, Alexander Allyn [d. Aug. 8, 1708;

æ 49; m. (2) Dec. 21, 1704, Elizabeth Allyn, dau. of Hon. John Allyn]; res. W.; a Scot; merchant; licensed to sell wine and other strong drink, provided he would "not allow any to drink it in his house, and that he sell cheaper than others that have licenses"; in his will he gave £15 for building a schoolhouse on the green. +

Elizabeth Grant (153) b. Windsor, July 10, 1675 (1677); d. W., Dec. 5, 1724; m. W., Nov. 20, 1707, Thos. Filer [b. W., Jan. 25, 1669/70, s. of Zerubbabel Filer and Experience Strong]; res. W.; farmer. +

Abigail Grant (154) b. Windsor, Jan. 27, 1679/80; d. W., Sep. 1, 1722; m. W., Apr. 13, 1704, Samuel Mather [b. 1677-8; d. W., Feb. 6, 1746; m. (2) May 15, 1723, Hannah Buckland, dau. of Nicholas Buckland]; res. W.; physician; grad. Harvard Univ. 1698. +

Josiah Grant (155) b. Windsor, Jan. 28, 1682; d. Litchfield, Feb. 26, 1762; m. (1) W., Mch. 30, 1710, Sarah Cooke [b. W.; d. W., July 30, 1713; dau. of John Cooke and Sarah Fiske]; m. (2) W., Aug. 4, 1714, Sarah Cook [b. W., Feb. 10, 1690/1; d. L., Feb. 28, 1777; dau. of Nathaniel Cook and Lydia ———]; res. W.; rem. a. 1726 to L.; in W. he was hayward, surveyor, grand juror, fence viewer, and tythingman; in L. he was tythingman, lister, sergt., surveyor, grand juror, and selectman. +

FOURTH GENERATION.

Children of Samuel Grant (p. 3) and Ann Filley.

Sarah Grant (1100) (name erroneously entered on town and church records as Hannah and Anna), b. Windsor, Sep. 2, 1684; l. 1713; m. W., July 19, 1705, Thos. Skinner [b. Nov. 15, 1680; d. Mch. 21, 1761; s. of John Skinner and Mary Easton]; res. W. +

Samuel Grant (1101) d. 1686.

Children of Samuel Grant (p. 3) and Grace Miner.

Hannah Grant (1102) b. Windsor, Mch. 28, 1689; d. Westfield, Mass., Apr. 27, 1763; m. (1) Thos. Morton [d. E. Windsor, July 19 (20), 1708; s. of Wm. Morton and Mary ———]; m. (2) Quartermaster John Moseley [b. Westfield, Aug. 21, 1678; d. Westfield, Aug. 6, 1752; s. of John Maudsly and Mary Newberry]; res. E. W. and Westfield. +

Samuel Grant (1103) b. Windsor, Sep. 19, 1691; d. E. Windsor, Apr. 7, 1751; m. W., Jan. 1, 1718/9, Theophyle Bartlett, who prob. d. E. W., Dec. 23, 1775; res. E. W.; prob. rem. 1713 to Tolland; rem. 1726 to Bolton (now Vernon), having purchased 500 acres on which a large part of Rockville now stands, and 35 acres of which is still in the family; returned to W.; weaver; lister, hayward, surveyor, constable, tythingman, sergt. +

Noah Grant (1104) b. Windsor, Dec. (Oct.) 16, 1693; d. Tolland, Oct. 10 (16), 1727; m. T., June 12, 1717, Martha Huntington [b. Norwich, Dec. 9, 1696; dau. of John Huntington and Abigail Lathrop; m. (2) Coventry, Jan. 7 (27), 1728/9, Capt. Peter Buell, of C. (b. Killingworth, Dec. 3, 1684; d. Mch. 1769; s. of Rev. Samuel Buell and Deborah Griswold)]; rem. to T. 1713, being one of the earliest settlers; his house was on Grant's Hill; wid. rem. to Coventry with chil.; active member of the ch. at T.; selectman, lister, surveyor. +

Abigail Grant (1105) b. Windsor, Dec. 18, 1695; d. W., Aug. 22, 1724; m. W., Jan. 9, 1717/8, Abiel Abbott [b. Aug. 10, 1693; d. E. Windsor, Jan. 21 (22), 1758; s. of Nehemiah Abbot and Abigail Lovejoy]; res. E. W. +

Ephraim Grant (1106) b. Windsor, Aug. (July) 24, 1698; d. Dec. 23, 1785; m. (1) Tolland, Aug. 22, 1723, Elizabeth Cady [b. Groton, Mch. 5, 1701; d. T., Nov. 8, 1746; dau. of John Cady and Elizabeth ———]; m. (2) T., Sep. 24, 1747, Mrs. Esther Ladd, of Coventry, who d. T., Nov. 7, 1760; m. (3) T., July 2, 1761, Katharine Meacham [l. 1782; dau. of ——— Meacham and Esther Williams]; rem. a. 1720 to Grant's Hill, T.; collector, constable, treasurer many years; ensign 1737, lieutenant 1746, capt. 1751. +

Grace Grant (1107) b. Windsor, Aug. 17, 1701; l. 1752; m. (John?) Bowers. +

David Grant (1108) b. Windsor, Dec. 10, 1703; d. Dec. 27, 1791, "in 90th yr."; m. W., Dec. 21, 1727, Elizabeth Chapman (1223); res. Bloomfield; his chil. were bp. in Hartford, and he bought land there 1755; tythingman, surveyor; ensign 1745. +

Ebenezer Grant (1109) b. Windsor, Oct. 20, 1706; d. Mch. 19, 1797; m. (1) W., Nov. 10, 1737, Anne Ellsworth [b. 1712; d. Mch. 20, 1783; dau. of Lieut. John Ellsworth and Esther White]; m. (2) June 4, 1784, Jemima (Leavitt) Ellsworth [b. July (Nov.) 9, 1721; d. Feb. 1, 1790; wid. of Capt. David Ellsworth; dau. of Joshua Leavitt and Hannah ———]; res. E. Windsor Hill; had the homestead; in 1757 built the house now occupied by Hon. Roswell Grant (1109, 373); farmer; engaged in the West India trade as early as 1728; merchant as late as 1779, but was ruined by the war; large ship owner and builder; innkeeper; grad. Yale Univ. 1726; became the leading citizen; clerk of the ch. 1733-67; surveyor many yrs., dep. sheriff, constable, selectman, moderator, grand juror; capt. of train-bands 1742, 1752; led expedition to Deerfield, 1745; member of Committee of Correspondence 1774; on committee to consult in regard to disposing of lands west of N. Y. 1774; had charge of purchasing and forwarding the clothing for the soldiers 1776-7; on committee to consider and advise on the articles of confederation proposed by Congress 1778; Gen. Prescott was imprisoned in his house 1777. +

Children of John Grant (p. 3) and Elizabeth Skinner.

John Grant (1120) b. Windsor, Mch. 3, 1690/1; d. E. Windsor, Jan. 16 (17), 1771; m. W., Nov. 11, 1714, Mary Chapman (1220); res. E. W.; prob. sojourned a short time at Tolland a. 1713; fence viewer, hayward, tythingman. +

Elizabeth Grant (1121) b. Windsor, a. 1692; l. 1708.

Children of Matthew Grant (p. 3) and Hannah Chapman.

Matthew Grant (1130) b. Windsor, Oct. 22, 1691; d. W., Apr. 19, 1710.

Daniel Grant (1131) b. Windsor, Feb. 2, 1692/3; d. E. Windsor, Feb. 9, 1740; m. Longmeadow, Mass., Nov. 20 (18), 1717, Sarah Burt, of Springfield, Mass. [b. L., Feb. 18, 1795/6; d. L., Apr. 9, 1745; dau. of John Burt and Sarah Day]; res. E. W.; hayward, collector, sealer of leather. +

Hannah Grant (1132) b. Windsor, Mch. 9, 1694/5; d. Sep. 17, 1767; m. Hartford, Dec. 25, 1712, Thos. Sadd [b. 1691; l. 1754; s. of John Sadd and Hephzibah (——) Pratt]; res. W.; tanner; ensign. +

William Grant (1133) b. Windsor, Jan. 3(23), 1700/1; d. May 26, 1701.

Mary Grant (1134) b. Windsor, Apr. 17, 1702; d. E. Windsor, Jan. 24, 1780; m. W., June, 1736, Gershom Loomis [b. W., Apr. 9, 1701; d. E. W., Dec. 27 (26), 1738; s. of Thos. Loomis and Hannah Porter]. +

Rachel Grant (1135) b. Windsor, Apr. 17, 1704; l. 1782; m. Simsbury, May 25, 1737, Jas. Moore [b. S., June 6, 1716; l. 1782; s. of Wm. Moore and Damaris ———]; 7 chil. l. 1782.

William Grant (1136) b. Windsor, June 7, 1706; d. Torrington, Nov. 10, 1786; m. a. 1727, Sarah Moore [b. W., Sep. 12, 1704; d. T.,

Mch. 19, 1791; dau. of John Moore and Abigail Strong]; res. W.; rem. a. 1739 to T., settling on the farm now owned by Dea. F. P. Hills; shoemaker; part owner of mill; possessed those qualities of mind which have characterized the family in nearly all the descendants: good judgment and fixedness of purpose; fence viewer in W.; she joined the ch. at T. 1744. +

Sarah Grant (1137) b. Windsor, July 17, 1708 (1710); d. E. Windsor, June 12, 1753; m. Sep. 30, 1730, Ensign David Bissell [b. W., Apr. 3, 1708/9; s. of David Bissell and Ruth Warner; m. (2) Sarah——— (on footstone "Sarah Burt-Williston Bissell"), who d. June 27, 1756, in 39th yr.]; res. W. +

Children of Josiah Grant (p. 4) and Rebecca Miner.

Josiah Grant (1140) b. Stonington, June 17, 1697; d. S., Apr. 30, 1733; m. S., Nov. 30, 1721, Grace Prentice, who prob. m. (2) N. Stonington, Oct. 2, 1734, Theophilus Fitch; wid. joined ch. at N. S. 1733. +

John Grant (1141) b. Stonington, Oct. 19, 1698.

Oliver Grant (1142) b. Stonington, Sept. 3, 1703; d. S., May 4, 1757; m. (1) S., May 26, 1726, Bridget Miner [bp. S., Mch. 1711; dau. of Joseph Miner, Sr.; transferred fr. ch. at S. to ch. at N. Stonington 1727]; m. (2) S., Mch. 18, 1729/30, Silence Williams [b. S., Dec. 18 (8), 1703; dau. of Ebenezer Williams and Mary Wheeler; joined ch. at S. 1728]; res. N. S.; grand juror, constable, surveyor; quartermaster of troop of horse in 8th Regt. 1734; they transferred fr. the ch. at S. to ch. at N. S. 1737. +

Noah Grant (1143) b. Stonington, Jan. 13, 1705/6; d. S., Mch. 2, 1759; m. (1) Rachel ——, who joined the N. Stonington ch. with him 1730, and was l. 1732; m. (2) N. S., Jan. 25, 1744/5, Hannah Miner; res. N. S.; tythingman, lister, grand juror, J. P.; Capt. 4th Co., 8th Regt. Trained Bands 1757. +

Miner Grant (1144) b. Stonington, Aug. 26, 1712; res. S. 1733/4.

Children of Nathaniel Grant (p. 4) and Bethia Warner.

Bethia Grant (1160) b. Windsor, Jan. 17, 1699/1700.

Ruth Grant (1161) b. Windsor, Feb. 26, 1702/3; m. —— Booth.

Nathaniel Grant (1162) b. Windsor, Oct. 18, 1705; settled at Ellington as early as 1734, and had 3 chil. d. there bef. 1740; fence viewer, surveyor; perhaps a member of the Lyme, N. H., Cong. Ch. 1782. +

Benjamin Grant (1163) b. Windsor, July 8, 1708; d. Lyme, N. H., Apr. 17, 1795; m. W., Feb. 10, 1736/7, Anna (Wood) Hunt, of Enfield [b. Nov. 16, 1713; d. Nov. 12, 1783; wid. of Joseph Hunt, of Somers; sister of Daniel Wood]; res. Ellington as late as 1745; rem. bef. 1762 to Bolton; rem. to L. 1768; fence viewer, tythingman, lister, and constable in E.; helped to form the Cong. ch. 1771, his name being first on its roll; on alarm list of militia company 1776; built the first grist-mill in L. +

Esther Grant (1164) b. Windsor, Oct. 31, 1710; d. 1804; m. June 12, 1739, Joseph Hayden [b. Haydens, Nov. 17, 1711; d. Feb. 26, 1781/2; s. of Samuel Hayden and Anna Holcomb]; he settled at Harwinton as early as 1737. +

Jonathan Grant (1164A) b. Windsor, Aug. 18, 1713; d. W., Sep. 10, 1713.

Jonathan Grant (1165) b. Windsor, a. 1714; l. 1795; m. July 9th, 1741, Mary Ladd, of Tolland [b. Feb. 6, 1720; (prob. d. Ellington, May 27, 1811); dau. of Jonathan Ladd and Susannah Kingsbury]; res. E.; fence viewer, hayward, collector, tythingman, grand juror. +

——— **Grant** (1166) d. y. Ellington, 1723-40.

——— **Grant** (1167) d. y. Ellington, 1723-40.

——— **Grant** (1168) d. y. Ellington; bur. E. Windsor, Aug. 4, 1724.

Hannah Grant (1169) b. Ellington, a. 1721; d. Aug. 25, 1759, "æ perhaps 38 yrs."; m. Windsor, Oct. 19, 1743, Benj. Brown [b. W., Aug. 11, 1711; s. of Peter Brown and Mary Barber; m. (2) June 12, 1760, Mrs. Mary Brown, of W. Hartford]. +

Children of Mary Grant (p. 4) and Joseph Skinner.

Mary Skinner (1170) b. Windsor, Dec. 26, 1695.

Joseph Skinner (1171) b. Windsor, Apr. 30, 1698; d. Jan. 19, 1756; m. Aug. 21, 1718, Esther Drake, who d. Jan., 1756; res. W.; dea.; 4 chil.

Hannah Skinner (1172) b. Windsor, Apr. 2, 1700.

Ann Skinner (1173) b. Windsor, Oct. 31, 1701.

Daniel Skinner (1174) b. Windsor, Apr. 1, 1703/4; (prob. d. July 13, 1776); m. Mch. 6, 1727/8, Abigail Smith [b. June 22, 1706; d. Jan. 18, 1795; (prob. dau. of John Smith and Abigail Rockwell)]; res. W.; 15 chil.

Elizabeth Skinner (1175) b. Windsor, Oct. 21, 1706.

Abijah Skinner (1176) b. Windsor, Apr. 9, 1709; perhaps d. Mch. 8, 1793.

Children of Tahan Grant (p. 4) and Hannah Bissell.

Hannah Grant (1210) b. a. 1690; d. Feb. 23, 1765, "in 76th year"; m. Windsor, Apr. 3, 1712, Lieut. John Gaylord [b. W., June 8, 1686; d. June 24 (23), 1722; s. of John Gaylord and Mary Clark]. +

Thomas Grant (1211) b. E. Windsor, Oct. 1, 1692; d. E. W., Oct. 18, 1769; m. Windsor, July 9, 1722, Elizabeth Rockwell [b. Windsor, Nov. 16, 1695; d. Nov. 8, 1781; bur. Wapping; dau. of Dea. Samuel Rockwell and Elizabeth Gaylord]; res. in north part of Wapping; known as "Thomas Grant, Jr."; hayward, brander of horses, tythingman, collector, capt. +

Children of Hannah Grant (p. 4) and Henry Chapman.

Mary Chapman (1220) b. Windsor, Feb. (Jan.) 15, 1692/3; d. E. Windsor, Oct. 12, 1762; m. John Grant (1120).

Edward Chapman (1221) b. Apr. 8, 1695; d. unm. May 17, 1724.

Hannah Chapman (1222) b. Mch 2, 1699; prob. m. Feb. 20, 1723, John Allyn; see (1521).

Elizabeth Chapman (1223) b. Apr. 12, 1702; d. Nov. 2, 1775; m. David Grant (1108).

Sarah Chapman (1224) b. Nov. 10, 1706; m. Windsor, Oct. 1, 1730, Samuel Denslow; see (1232); res. Windsor; 5 chil.

Children of Thomas Grant (p. 4) and Sarah Pinney.

Elena Grant (1230) b. Windsor, Oct. 21, 1696.

Sarah Grant (1231) b. Windsor, Jan. 8, 1699/1700; d. Groton, Sep. 17, 1754; m. E. Hampton, N. Y., Oct. 1, 1729, Joseph Gardiner [b. Gardiner's Id., N. Y., Apr. 22, 1697; d. Groton, May 15, 1752; s. of John Gardiner and Mary King]; res. Groton bef. and after m.; a farmer and trader. (The above is given on the authority of Dr. D. W. Patterson; I incline, however, to differ from him, believing that some other Sarah Grant m. Joseph Gardiner; it is said that she was a poor girl and took care of the man who afterwards m. her when he was ill; but Thos. Grant was a well-to-do man, and his dau. would not have been likely to wander off so far, alone and poor; it is worth noting in this connection that Sueton Grant, not a member of the Windsor family, m. E. Hampton, N. Y., Jan. 22, 1728/9, Temperance Talmage, and that there were at that time in New London Grants of another family).

Mary Grant (1232) b. Windsor, May 16, 1702; d. W., May 25, 1729; m. W., Mch. 7, 1727/8, Samuel Denslow [b. July (May) 14, 1697; s. of Samuel Denslow and Patience Gibbs; m. (2) Sarah Chapman (1224)].+

Jehiel Grant (1233) b. Windsor, June 25, 1705; m. W., Feb. 29, 1743/4, Abigail Phelps [b. Mansfield, May 13, 1716; l. 1767; dau. of Benj. Phelps and Deborah Temple]; res. W.; rem. 1730-1 to Litchfield, where he res. as late as 1767; blacksmith; lister, inspector, surveyor, pound-keeper, brander of horses, constable.

Thomas Grant (1234) b. Windsor, Oct. 5, 1710; d. Litchfield, Aug. 16, 1753; m. L., Dec. 6, 1738, Rachel Buell [b. L., May 22, 1723; dau. of Capt. John Buell and Mary Loomis; m. (2) New Milford, Dec. 29, 1756, Paul Welch, of N. M.]; rem. to L. as early as 1735; sealer of weights and measures, inspector, lister, brander of horses, surveyor, lieut. 1749, capt. 1752.+

Children of Joseph Grant (p. 4) and Mary Warren.

Tahan Grant (1240) b. Windsor, Feb. 25, 1702/3; prob. d. unm. bef. Feb. 17, 1745/6; res. Hadley, Mass., as early as 1738.

Joseph Grant (1241) b. Windsor, June 29, 1706; d. W., Dec. 24, 1716.

Mary Grant (1242) b. Windsor, Sept. 6, 1710; (prob. d. Pittsfield, Mass., Jan. 1784); m. (1) Westfield, Mass., Sep. 2, 1731, Moses Noble [b. Westfield, Apr. 1, 1710; d. Southwick, Mass., Jan. 13 (22), 1771; s. of Luke Noble and Ruth Wright]; m. (2) a. 1772, Hezekiah Jones, of P.; res. Westfield bef. and after m.; Mr. N. was an inn-keeper and member of the ch. at Westfield.+

Hannah Grant (1243) b. Windsor, Oct. 1, 1716; m. Thos. Wells.

Children of Sarah Grant (p. 4) and Jonathan Ellsworth.

Jonathan Ellsworth (1250) b. Windsor, Mch. 11, 1695/6; prob. d. Sep. 22, 1712.

Sarah Ellsworth (1251) b. Windsor, Jan. 8, 1698; m. Feb. 9, 1726, Josiah Allen.

John Ellsworth (1252) b. Windsor, 1701; d. 1760.

Giles Ellsworth (1253) b. Windsor, Aug. 6, 1703; d. Mch. 20, 1768; m. Feb. 6, 1728, Hannah Stoughton [d. Dec. 29, 1756, æ 51; dau. of John Stoughton and Sarah Fitch]; res. W.; 5 chil.

Mary Ellsworth (1254) b. Windsor, Mch. 1, 1706; [prob. the one who d. Feb. 1, 1778, "in 71st yr.," and m. Ensign Isaac Owen (d. Jan. 3, 1775, æ 72; s. of Isaac Owen and Sarah Holcomb)].

Esther Ellsworth (1255) b. Windsor, Mch. 9, 1708.

David Ellsworth (1256) b. Windsor, Aug. 3 (July 7), 1709; d. Mch. 5, 1782; m. July 8, 1740, Jemima Leavitt, who m. (2) Ebenezer Grant (1109); had quick wit and sound judgment; a selectman nearly all his active life; capt. at the siege of Louisburg; 4 chil.

Hannah Ellsworth (1257) b. Windsor, Sep. 10, 1713; d. Dec. 7, 1796; m. Apr. 28, 1743, Alex. Allyn [b. Dec. 25, 1718; d. Mch. 3, 1790; s. of Alex. Allyn (1520)]; res. W.; merchant.

Jonathan Ellsworth (1258) b. Windsor, Aug. 22, 1716; d. Apr. 12, 1775; m. Sarah Allyn, who d. Jan. 25, 1807, æ 82; 3 chil.

Ann Ellsworth (1259) b. Windsor, Aug. 12, 1719.

Child of Mary Grant (p. 4) and James Eno.

James Eno (1260) b. Dec. 30, 1703; d. inf.

Children of Mary Grant (p. 4) and Alexander Allyn.

Alexander Allyn (1520) b. Sep. 9, 1695; d. Apr. 2, 1742; m. May 17, 1716, Hannah Marshall, of Windsor [d. 1772, æ 78; prob. dau. of John Marshall and Abigail —]; res. W.; merchant; 6 chil.

John Allyn (1521) b. July 25, 1797; [perhaps m. Feb. 20, 1723, Hannah Chapman, prob. (1222), and had 6 chil.].

William Allyn (1522) b. Apr. 9, 1701; d. May 16, 1701.

Mary Allyn (1523) b. June 7, 1702; d. Aug. 7, 1703 (so given by Dr. Stiles, but prob. a mistake, as her father left £400 to his only dau. Mary, although he may have had another dau. Mary by his 2d m.).

Children of Elizabeth Grant (p. 5) and Thomas Filer.

Elizabeth Filer (1530) b. Windsor, Aug. 7 (17), 1708.

Thomas Filer (1531) b. Windsor, Nov. 9, 1709.

Samuel Filer (1532) b. Windsor, Nov. 6, 1712; d. Aug. 27, 1714.

Samuel Filer (1533) b. Windsor, Dec. 19, 1716.

Children of Abigail Grant (p. 5) and Samuel Mather.

Eliakim Mather (1540) b. Windsor, Mch. (Feb.) 10, 1704/5; d. Sep. 24, 1712.

Samuel Mather (1541) b. Windsor, Jan. 6, 1706/7; d. Apr. 29, 1779; m. Martha Holcomb (Strong?); res. Northampton, Mass., where he was the first regular physician; grad. Yale Univ. 1726; selectman 14 terms, J. P., special justice of Co. court of common pleas; 6 chil.

Timothy Mather (1542) b. Windsor, Apr. 3, 1710; d. Apr. 6, 1752; m. 1733-34, Sarah Marshall [prob. b. Jan. 29, 1710/1; d. Apr. 26, 1800, "æ 88"; dau. of Eliakim Marshall and Sarah Leet]; res. W.; 4 chil.

Abigail Mather (1543) b. Windsor, Sep. 1, 1714.

Nathaniel Mather (1544) b. Windsor, Aug. 8, 1716; d. W., Aug. 3,

1770; m. 1739, Elizabeth Allyn, who perhaps d. May 7, 1791, æ 88; res. W.; farmer; 14 chil.; (lines of descent through their sons Chas. § and Elijah † are given below.)

Joseph Mather (1545) b. Windsor, May 31, 1718; d. Dec. 27, 1732.

Charles Mather (1546) b. Windsor, Feb. 16, 1719/20; d. July 9, 1736.

Abigail Mather (1547) b. Windsor, Mch. 6, 1721; d. June 9, 1741; m. Feb. 27, 1739/40, Capt. Gideon Wolcott [b. 1712; d. June 5 (3), 1761; s. of Lieut. Henry Wolcott and Rachel Talcott; m. (2) Naomi Olmstead (b. Mch. 1, 1721; d. Nov. 7, 1775; dau. of Dea. Joseph Olmstead and Hannah Marsh)]; res. S. Windsor; he was one of nature's noblemen; capt. in French and Indian War; 1 dau.

Children of Josiah Grant (p. 5) and Sarah Cooke.

Josiah Grant (1550) b. Windsor, Jan. 22, 1710/1; d. Litchfield, Nov. 15, 1789; m. Woodbury, Dec. 11, 1735, Sarah Baker [(perhaps bp. Woodbury, Oct. 1715; dau. of John Baker); prob. d. Mch. 25, 1785]; res. L.; tythingman, selectman, school committee, surveyor, lister. +

Sarah Grant (1551) b. Windsor, Mch. 11, 1711/2; m. (1) Litchfield, Jan. 1730/1, Elisha Peck [b. 1704; d. bef. Sep. 20, 1738; s. of Paul Peck and Leah Merry]; m. (2) L., Nov. 15, 1739, Lieut. Joshua Smith, s. of Nathaniel Smith; res. L. +

Mary Grant (1552) b. Windsor, July 20, 1713; l. 1763; m. Litchfield, Apr. 28, 1737, Daniel Allen, s. of Samuel Allen and Mercy ———; m. (2) bef. May 10, 1763, ——— Hosford. +

Children of Josiah Grant (p. 5) and Sarah Cook.

John Grant (1553) b. Windsor, May 17, 1715; d. Sep. 16, 1753; bur. Westfield, N. J.; grad. Yale Univ. 1741 (being the first of the family to attend college); ordained Sep., 1746, by the Presbytery of N. Y.; supplied for a brief period at Rahway, N. J.; pastor of Pres. ch. at Westfield 1750-3, his ministry there being one of peace after years of strife. +

Increase Grant (1554) b. Windsor, Feb. 13, 1716/7; d. Litchfield, 1793 (will proved Nov. 11, 1801); m. (1) L., Feb. 19, 1745/6, Ann Hosford, dau. of Dea. Nathaniel Hosford and Mary Phelps; m. (2) a. 1786, Mindwell (Lyman) Strong [b. Northampton, Mass., July 13, 1714; l. 1791; wid. of Jacob Strong, Jr.; dau. of Dea. Ebenezer

§Dr. Chas. Mather, b. Sep. 26, 1742; d. June 3, 1822; m. Feb. 26, 1764, Rhoda Mosely; res. Windsor and Hartford; had

Rhoda Mather, b. Feb. 17, 1767; d. Nov. 26, 1847; m. (as 2d w.) Oct. 7, 1798, Maj. Daniel Jones; had

Rev. Henry Jones, b. Oct. 15, 1801; d. Nov. 9, 1878; m. Sep. 5, 1825, Eliza Steel Webster; res. Bridgeport; had

Emily Ellsworth Jones, b. Nov. 8, 1827; d. July 28, 1860; m. Oct. 30, 1850, Daniel Jones Day; had

Robert Webster Day, b. Oct. 9, 1854; m. May 15, 1878, Helene Lenard West; res. Buffalo, N. Y., (23 Norwood Av.) &

†Elijah Mather, b. Windsor, Dec. 1, 1743; d. W., Dec. 11, 1796; m. W., 1767, Mary Strong; had

Elijah Mather, b. Windsor, Dec. 17, 1768; d. W., Sep. 27, 1798; m. W., Nov. 7, 1790, Jerusha Roberts [b. W., Aug. 17, 1769; d. W., Dec. 26, 1830; daughter of Jas. Roberts and Jerusha Talcott]; res. W.; farmer; had

Timothy Mather, b. Windsor, July 1, 1793; d. Suffield, Apr. 29, 1860; m. E. Windsor, Mch. 4, 1817, Frances Olcott [b. E. W., Apr. 26, 1795; d. S., Apr. 27, 1877; dau. of Asahel Olcott and Sarah Mather]; res. Windsor Locks and S.; cloth dresser; had

Horace E. Mather, b. Windsor Locks, Nov. 28, 1827; m. Suffield, Dec. 27, 1853, Mary A. Bissell [b. S., Sep. 28, 1828; d. Hartford, Mch. 7, 1880; dau. of Dr. Asaph L. Bissell and Lucy Norton]; res. H. (747 Asylum Av.); genealogist; form. merchant; author of the Mather Genealogy; dea.; member of Common Council; 3 chil.

Lyman and Experience Pomeroy]; res. L., on the edge of Torrington; with 2d w. joined ch. at T. a. 1786; dea., tythingman. +

Elijah Grant (1554A) b. Windsor, June 22, 1719; d. Aug. 13, 1724.

Huldah Grant (1555) b. Windsor, May 25, 1721; l. 1763; d. bef. Mch. 24, 1777; m. John Crane, who was l. 1763; chil.

Ebenezer Grant (1556) b. Windsor, Mch. 2, 1723/4; d. Litchfield, bet. June 24 and July 9, 1765; m. (1) L., Nov. 18, 1747, Martha Hill [d. L., May 20, 1764; (prob. b. Goshen, Feb. 17, 1724; dau. of Ebenezer Hill and Martha Dibble)]; m. (2) Mrs. Mindwell Hosford [(prob. the one who d. Oct. 18, 1800, in 76th yr., and is bur. Poultney, Vt.); wid. of Isaac Hosford, of L.]; res. L.; wid. res. Torrington, 1781, (prob. Sandisfield, Mass., 1784), P. 1797; collector, grand juror. +

Jerusha Grant (1557) b. Windsor, Jan. 1, 1725/6; d. Litchfield, Nov. 21, 1736.

Elijah Grant (1558) b. Litchfield, Apr. 28, 1728; d. Norfolk, Aug. 7, 1798; m. Amity, Mch. 10, 1755, Mary Andrews, who d. N., Dec. 11, 1821; res. L.; rem. 1761 to Grantville; selectman, rep. +

Anna Grant (1559) b. Litchfield, May 30, 1730; l. 1777, unm.; prob. d. bet. Mch. 22 and Apr. 5, 1784; tradition says that she was engaged to a heartless wretch named Culver, who came to her father's house on a Saturday night and arranged for their publication at ch. the next day; she went to the meeting, expecting to hear it, but went home hopelessly insane, for it contained the name of another woman, whom Culver married.

FIFTH GENERATION.

Children of Sarah Grant (p. 6) and Thomas Skinner.

Thomas Skinner (11000) b. May 1, 1706; perhaps d. Oct 10, 1781; m. Ann ———, who d. Oct 20, 1753, in 47th yr.; perhaps had 2d w. who d. Sep. 10, 1772.

Noah Skinner (11001) b. Feb. 27, 1707/8; res. Windsor; 1 s.

Ezekiel Skinner (11002) b. June 26, 1710; d. Dec. 26, 1726.

Anna Skinner (11003) b. Aug. 12, 1712; d. Nov. 23, 1748; m. June 19 (17), 1734, Sergt. Jonah Loomis [b. Apr. 1, 1705; d. Nov. 23 (24), 1763; s. of Hezekiah Loomis and Mary Porter]; res. E. Windsor; 8 chil.

Ashbel Skinner (11004) b. Mch. 6, 1716.

Children of Hannah Grant (p. 6) and Thomas Morton.

Hannah Morton (11020) b. Mch. 14, 1706/7; d. in or nr. Sheffield, Mass., Sep. 10, 1776; (prob. m. Westfield, Mass., Aug. 8, 1727, Dr. Ebenezer Fletcher, of W.; 1 s.).

———— **Morton** (11021) (s.), bur. Mch. 4, 1709.

Children of Hannah Grant (p. 6) and John Moseley.

Margaret Moseley (11022) b. Westfield, Mass., June 2, 1714.

Ann Moseley (11023) b. Westfield, Mass., Oct. 8, 1717.

Eunice Moseley (11024) b. Westfield, Mass., Mar. 1, 1720.

Sarah Moseley (11025) b. Westfield, Mass., Nov. 1, 1722.

John Moseley (11026) b. Westfield, Mass., July 25, 1725.

Azariah Moseley (11027) b. Westfield, Mass., Aug. 7, 1728.

Noah Moseley (11028) b. Westfield, Mass., May 1, 1733; d. W., May 24, 1735.

Children of Samuel Grant (p. 6) and Theophyle Bartlett.

Abigail Grant (11030) b. Windsor, a. 1719; l. 1784; m. (1) a. 1743, Joseph Prentice [b. Woodbury, Jan. 20, 1714/5; s. of Valentine Prentice and Abigail Walker]; m. (2) Amos Root; res. Woodbury, 1758. +

Samuel Grant (11031) b. Windsor, Nov. 30, 1720; d. s. p. bef. Dec. 3, 1751.

Azariah Grant (11032) b. E. Windsor, a. 1722; d. E. W., Apr. 17 (16), 1798, æ 76 yrs.; m. (1) Windsor, July 6, 1749, Abigail Beaman, who d. E. W., Feb. 26 (19), 1763; m. (2) Eunice ———, who d. Feb. 19, 1784; m. (3) E. W., Oct. 26, 1786, Mary (Benton) White [b. Sep. 15, 1741; d. Winsted, Dec. 3, 1800; wid. of George White]; res. E. Windsor Hill, in the house which stood next north of the homestead; member of the ch. at E. W. H.; fence viewer, packer of tobacco 1754-83, tythingman, grand juror, hayward, pound-keeper. +

Aaron Grant (11033) b. E. Windsor, Dec. 12, 1724; d. E. W., Jan. 31, 1804; m. (1) E. W., May 30, 1751, Mabel Easton, who d. E. W.,

Oct. 28 (7), 1767, and was prob. of English birth; m. (2) Dec. 22, 1767, Theodosia (bp. God's Gift and called Eudocia on E. W. ch. record) (Bull) Pitkin [b. Milford, Feb. 4, 1724/5; d. E. W., Feb. (Mch.) 17, 1788 (1787)]; wid. of Ozias Pitkin, of Hartford; dau. of Benedict Bull and Sibella Bryan]; res. E. Windsor Hill, in the house opposite the homestead; carpenter and farmer; grand juror, key-keeper, tythingman, inspector; they owned cov. in the ch. at E. W., 1787.+

Gideon Grant (11034) b. E. Windsor, a. 1726; d. Wapping, Apr. 13, 1821, "æ 94 yrs."; m. (1) a. 1752, Mehetabel Bowers (11070); m. (2) Abigail ———, who was l. 1787; m. (3) Ruth ——— [d. Oct. 23, 1819, æ 90 yrs.; bur. W.]; fence viewer, tythingman, grand juror; member of the ch. at E. W.+

Abiel Grant (11035) b. E. Windsor, Apr. 12, 1729; d. E. W., May 28, 1762; m. (1) Windsor, May 26, 1754, Elizabeth Loomis [b. W., Dec. 30, 1732; d. E. W., July 15, 1759; dau. of Moses Loomis and Elizabeth Bidwell]; m. (2) Mary Wolcott [b. Dec. 9, 1736; dau. of John Wolcott and Mary Hawley]; res. W.+

Ozias Grant (11036) b. E. Windsor, 1733; d. Rockville, May 22, 1823; m. Windsor, June 30, 1761, Lorana Strong [b. Windsor, Feb. 8, 1739/40; d. Bolton, June 25, 1817; dau. of John Strong and Hephzibah Wolcott]; res. W., rem. 1761 to Vernon, just S. of Ellington; farmer; had grist and saw-mills; pressed into the English army, and took part in the Quebec campaign; marched on the Lexington alarm; a large, stalwart man, of simple and quaint manners, and given to queer speeches.+

Alexander Grant (11037) b. Dec. 12, 1735; d. Apr. 26, 1801; bur. Westfield, Mass.; m. (1) 1768, Thankful Lyman [d. Sep. 9, 1770, in 28th yr.; bur. W.]; dau. of Gad Lyman, of Northampton, Mass.]; m. (2) W., Nov. 2, 1771, Miriam (Sexton) Bliss, of Springfield, Mass. [b. Mch. 19, 1738; d. W., Dec. 20, 1799; dau. of Judge Sexton, of Enfield; m. (1) Dec. 6, 1757, David Bliss (b. Dec. 19, 1722; d. Dec. 12, 1760; s. of Wm. Bliss and Margaret Lombard)]; res. E. Windsor; rem. 1761-4 to Westfield, his house being next to that now occupied by Mr. Frank Grant; joiner.+

Elizabeth Grant (11038) d. E. Windsor, Apr. 21, 1801; m. Windsor, Apr. 20, 1755, Sergt. Nathaniel Strong, of W. [b. Sep. 1, 1712; d. E. W., Dec. 5, 1795; s. of Jacob Strong and Abigail (Bissell)]; m. (1) June 2, 1747, Rachel Stoughton (b. Aug. 23, 1711; d. June 16, 1750; dau. of John Stoughton and Sarah Fitch)]; res. E. W.+

Children of Noah Grant (p. 6) and Martha Huntington.

Noah Grant (11040) b. Tolland, July 12, 1718; m. T., Nov. 5, 1746, Susannah Delano [b. T., June 23, 1724; d. Coventry (perhaps Aug. 16, 1806, "æ 84"); dau. Jonathan Delano, of T.]; res. C.; rem. a. 1746 to T., and a. 1750 back to C.; served in the French and Indian War at Lake George; lieut. 1755; Capt. 7th Co., 2d Regt., 1756, in which yr. he received from the Conn. Assembly a gratuity for "extraordinary services and good conduct in ranging and scouting"; on such an expedition he set out from Ft. William Henry,

Sep. 20, 1756, and never returned; although the muster roll of his Co. calls him "dead Sep. 20th," there was evidently no proof of his death, for letters of administration were not granted to his widow until 1774.+

Adoniram Grant (11041) b. Tolland, Feb. 27, 1721; d. T., Jan. 30, 1783; m. T., Oct. 8, 1747, Mercy West, of T. [d. T., July 25, 1806, æ 81, (called Mary in administration proceedings, but Mercy at d.)]; res. T.; on committee to provide soldiers with clothing 1777; surveyor, tythingman.+

Solomon Grant (11042) b. Tolland, Jan. 29, 1723; d. unm. in a fight with Indians nr. Williamstown, Mass., June 25 (15), 1756; res. Coventry; served in the French and Indian War 1755-6; 2d Lieut. 4th Co., 3d Regt., 1756; left £200 to the Second Society in C. for the benefit of the school.

Martha Grant (11043) b. Tolland, June 9, 1726; m. Coventry, Sep. 17, 1750, Rufus Price; he bought land in T. 1779.+

Children of Abigail Grant (p. 6) and Abiel Abbott.

Abigail Abbott (11050) b. Nov. 25, 1718; m. Hon. Wm. Wolcott; res. E. Windsor; 4 chil.

Ann Abbott (11051) b. Aug. 3, 1721; d. Aug. 21, 1803; m. Daniel Mosely, of Westfield, Mass., who d. Mch. 6, 1777, æ 64; 3 chil.

Abiel Abbott (11052) b. June 14, 1724; d. Feb. 4, 1762; m. Tryphena, dau. of Peter Mills; res. E. Windsor; 2 chil.

Children of Ephraim Grant (p. 6) and Elizabeth Cady.

Grace Grant (11060) b. Tolland, Jan. 14, 1724; d. T., Apr. 25 (7), 1756; m. T., Aug. 5, 1740 (Nov. 7, 1739), Josiah Goodrich [b. Aug. 22, 1717; d. Jan. 25, 1806; s. of Josiah Goodrich and Sarah Porter; m. (2) June 30, 1756, Mrs. Mary Porter]; res. T.+

Ephraim Grant (11061) b. Tolland, Apr. 27, 1726; d. T., Mch. 13, 1800; m. T., Dec. 13, 1748, Mary West [b. T., Sep. 17, 1732; l. 1776; dau. of Hon. Zebulon West and Mary Delano]; res. T.; lieut. 1770, 1774-5; Capt. 1st Co. 22d Regt. 1776; lister.+

Children of Ephraim Grant (p. 6) and Esther (—) Ladd.

Eleazer Grant (11062), b. Tolland, June 24 (25), 1748; d. Mch. 13, 1806; m. (1) Nov. 12, 1767, Mary Lathrop [b. 1749; d. Apr. 20, 1793]; m. (2) Coventry, Nov. 4, 1793, Esther Rose, of C., who prob. d. C., Oct. 7, 1828, æ 75; res. Pittsfield, Mass., 1772-5, his w. joining the ch. there 1772, when his family numbered 9 persons; rem. 1775-7 to New Lebanon, N. Y.; Quartermaster 17th Regt. N. Y. Militia; 2d Lieut. 5th Co., 2d Regt. N. Y. Line; Capt. Grant was on a committee to draw up a remonstrance against a portion of the new state constitution; member of the committee of safety 1778; collector, poormaster, assessor, moderator, commissioner of highways, J. P. many yrs., fence viewer, supervisor; on committee of correspondence to "preserve the free exercise and enjoyment of the inestimable right of suffrage" 1792; an important and influential man; one of the minority in the town who did not become Shakers; before him was brought on a charge of vagrancy Ann Lee, the founder of the

sect, who told him that she would soon hold meetings in his house; not long afterwards she bought the house through a third party, came dancing down the hill with her followers, took possession and held a meeting, and the next day demolished the house. +

Esther Grant (11063) b. Tolland, Mch. 5, 1750; d. T., Feb. 20, 1771; m. T., Dec. 14, 1769 (1765), Dr. Samuel Cobb [b. T., Aug. 2, 1746; s. of Samuel Cobb and Mary Hinckley; m. (2) T., Dec. 16, 1773, Ann Steel]. +

Elisha Grant (11064) b. Tolland, Mch. 14 (24), 1752; m. Stockbridge, Mass., June 9, 1774, Mary West, of S., who was l. 1800; res. Lee, Mass.; left there a. 1801; farmer; hogreave, surveyor, fence viewer, field driver; prob. the one who was private in 4th Conn. Regt. 1775. +

Eunice Grant (11065) b. Tolland, Apr. 5, 1754; l. 1788; m. (1) Coventry, Apr. 14, 1772, Daniel Pomroy, Jr.; m. (2) bef. 1782, ——— Risley. +

Ebenezer Grant (11066) b. Tolland, Aug. 1 (2), 1756; d. T., Nov. 18, 1803; m. (1) T., Apr. 22, 1779, Phebe Edgerton, who d. T., Sep. 29, 1780; m. (2) Jan. 24 (29), 1782, Juliana Pearce [d. T., Dec. 17, 1783; prob. dau. of Samuel Pearce and Esther Wiley]; m. (3) T., Dec. 23, 1784, Edna Lathrop [b. T., Feb. 15, 1763; d. T., Oct. 27, 1836; dau. of Hope Lathrop and Hannah Hubbard]; res. T., private in 5th Co. 2d Regt. 1775; collector, tythingman, surveyor, grand juror, lister. +

Children of Ephraim Grant (p. 6) and Katharine Meacham.

Katharine Grant (11067) b. Tolland, Dec. 28, 1762; d. T., Jan. 29, 1763.

Joseph Grant (11068) b. Tolland, Feb. 27, 1764; d. T., Jan. 10, 1779.

Children of Grace Grant (p. 6) and (John?) Bowers.

Mehetabel Bowers (11070) d. Feb. 20, 1776, in 48th year; bur. Wapping; m. Gideon Grant (11034).

John Bowers (11071) l. 1765; (prob. m. Catharine ———, and res. E. Windsor as late as 1797).

Children of David Grant (p. 7) and Elizabeth Chapman.

Elijah Grant (11080) b. Windsor, May 8, 1729; d. W., Aug. 14, 1749.

David Grant (11081) b. Windsor, June 8, 1734; d. Bloomfield, June 14 or 15, 1748.

Ashbel Grant (11082) b. Windsor, Aug. 20, 1737; d. "Jan. 6 (June 8), 1774" (but letters of administration on his estate were granted Aug. 15, 1773); m. W., Mch. 29, 1764, Elizabeth Chapman [b. Sep. 28, 1744; d. W., Sep. 30, 1807; dau. of Henry Chapman and Mary Dibble]; res. W. +

Children of Ebenezer Grant (p. 7) and Ann Ellsworth.

Ann Grant (11090) b. Windsor, Nov. 18, 1739; d. W., Oct. 21, 1747.

Eunice Grant (11091) b. Windsor, Oct. 21, 1741; d. W., Oct. 28, 1747.

Ebenezer Grant (11092) b. Windsor, Apr. 24, 1744; d. W., Dec. 4, 1747.

Roswell Grant (11093) b. E. Windsor, Mch. 9, 1745/6; d. E. W., Dec. 31, 1834; m. E. W., Aug. 20, 1783, Fluvia Wolcott [b. E. W.,

Jan. 5, 1754; d. E. W., May 23, 1827; dau. of Gen. Erastus Wolcott and Jerusha Wolcott]; res. E. Windsor Hill in the homestead; merchant; grad. Yale Univ., 1765; clerk and treas. of the ch.; prob. commanded the "Connecticut" in the affair on Lake Champlain, 1776; Capt. 1st Co. 19th Regt. 1777, 1st Battalion 1778; on committee to enlist men for the army 1780; commissary of prisoners 1780-2, 500 being committed to his charge at E. W.; paymaster, 1st Brigade, 1780-6; judge advocate; Lieut. Col. 19th Conn. Regt. 1794; capt. of a company of volunteers, 1812; surveyor, lister, collector; rep., J. P., and moderator many yrs.; U. S. collector for 5th Dist. of Conn. +

Ann Grant (11094) b. Windsor, May 6, 1748; d. Wethersfield, Nov. 14, 1838; m. Dec. 6, 1775, Rev. John Marsh, who d. Wethersfield, Sept. 13, 1821; pastor of the First Ch. of Wethersfield. +

Eunice Grant (11095) b. Windsor, Mch. 27, 1752; d. W., Feb. 3, 1754.

Children of John Grant (p. 7) and Mary Chapman (p. 9).

Elizabeth Grant (11200) b. Windsor, Dec. 1, 1717; l. 1771; m. Henry White.

John Grant (11201) b. Windsor, Jan. 1, 1720/1; d. s. p. E. Windsor, Dec. 12, 1803 (1802), "æ 80"; bur. Wapping; m. Mary ——— [d. Wapping, Apr. 4, 1799; owned cov. in ch. at Windsor 1774].

Matthew Grant (11202) b. Windsor, June 27, 1723; d. June 28, 1800; m. W., Feb. 2, 1749, Hannah Birge [b. W., 1727; dau. of Cornelius Birge and Sarah Loomis]; res. Wapping; Capt. of an E. Windsor Co. that marched on the Lexington alarm; Capt. 4th Co. 19th Regt. 1775; surveyor, collector, grand juror; owned cov. in the ch. at E. Windsor; descendants are said to have Indian blood in their veins. +

Edward Chapman Grant (11203) b. Windsor, Jan. 13, 1725/6; d. Wapping, Oct. 30, 1811; m. Windsor, Apr. 4, 1754, Hannah Foster [b. Windsor, Oct. 4, 1730; dau. of Sergt. Abraham Foster and Elizabeth Moore]; res. Wapping; farmer; ensign of Wapping train-band 1764, lieut., capt. 1771; on committee of correspondence 1774; on committee to see that the acts of Congress are inviolably kept observed 1774; surveyor, selectman, lister, inspector. +

Mary Grant (11204) b. Windsor, Sep. 20, 1728; l. 1771; m. Matthew Sadd (11324). +

Hannah Grant (11205) b. Windsor, Mch. 7, 1730/1; l. 1771; m. (Abel?) Foster, who d. bef. Feb. 14, 1771.

Child of Daniel Grant (p. 7) and Sarah Burt.

Daniel Grant (11310) b. Windsor, Jan. 26, 1728/9; prob. d. y.

Children of Hannah Grant (p. 7) and Thomas Sadd.

Matthew Sadd (11320) b. Feb. 8, 1718; d. May 10, 1728.

Hannah Sadd (11321) b. Dec. 2, 1719; (prob. m. ——— Bissell; if so res. E. Windsor 1781).

Thomas Sadd (11322) b. Aug. 3, 1723; d. Apr. 15, 1806, "æ 84"; m. May 31, 1744, Waitstill Rockwell [b. Sep. 6, 1723 (1724); d. May 20, 1804; dau. of Josiah Rockwell and Rebecca Loomis]; res. Wapping; dea.; 10 chil.

Hephzibah Sadd (11323) b. Mch. 20, 1725; m. Alexander Gaylord (12101); [prob. m. (2) bef. 1765, Azariah Grant; if so both res. E. Windsor 1781].

Matthew Sadd (11324) b. July 11, 1729; (prob. d. Apr. 17, 1798, "æ 72"); m. Mary Grant (11204); res. E. Windsor.

John Sadd (11325) b. Nov. 22, 1734; d. a. 1810; m. Content Elmore [d. Dec. 18, 1808, æ 64; dau. of Samuel Elmore and Susannah Gilman]; res. E. Windsor; 13 chil.

Children of Mary Grant (p. 7) and Gershom Loomis.

Amasa Loomis (11340) b. Feb. 19, 1737; d. July 1, 1793; m. (1) July 16, 1763, Hannah Hurlburt [b. a. 1739; d. Oct. 20, 1781; dau. of John Hurlburt and Anna Cowl]; m. (2) Feb. 6, 1783; Mrs. Priscilla (—) Birge, who d. Feb. 28, 1815 (1816), æ 74; res. E. Windsor; capt., dea.; 12 chil.

——— **Loomis** (11341) d. Dec. 26, 1738.

Children of William Grant (p. 7) and Sarah Moore.

Bathsheba Grant (11360) b. Windsor, Oct. 20 (26), 1728; m. Goshen, May 28, 1752, Zimri Hill (perhaps b. Dec. 16, 1725, s. of Benoni Hills).+

Matthew Grant (11361) b. Windsor, Feb. 8, 1730; d. Torrington, Jan. 14, 1794; m. T., Nov. 18, 1762, Phebe Forster (Foster), of Wallingford, who d. T., Nov. 7, 1777; res. T., in the homestead; ensign 1769, lieutenant 1771; Lieut. in Capt. Foot's Co., Col. Hooker's Regt., 1777; she owned cov. 1764.+

Zeruiah Grant (11362) b. Windsor, Nov. 13, 1731; d. Torrington, May 3, 1776; m. T., Oct. 26, 1752, Capt. Amos Willson [s. of John Wilson and Mary Marshall; m. (2) T., Aug. 19, 1777, Damaris Bailey, of T., who d. T., Jan. 22, 1792, æ 48]; res. T.; he was a merchant.+

Sarah Grant (11363) b. Windsor, June 8, 1735; d. Torrington, May 19, 1784; m. July 28, 1757, Abner Loomis [b. W., Nov. 26, 1727; d. Jan. 18, 1809; s. of Aaron Loomis and Deborah Eggleston; m. (2) Chloe Baker, who d. Dec. 3, 1836]; they owned cov. in the ch. at T. 1757.+

Tryphena Grant (11364) b. Windsor, Jan. 16, 1737/8; m. Goshen, Sep. 6, 1764, Abijah North.+

William Grant (11365) b. Torrington, Nov. 23 (27), 1741; d. Vernon, N. Y., Sep. 6, 1817; m. T., Nov. 18, 1762, Lois Forster (Foster), of Wallingford, who d. T., Oct. 25, 1777; res. T., near the center of the town, on a farm adjoining the "ministry lot."+

Daniel Grant (11366) b. Torrington, Dec. 28, 1743; d. unm. July 18-25, 1787; res. T. in the homestead; Ensign 5th Co., 4th Regt., 1775; tax-collector for many yrs., and the only one during the last 4 yrs. of the war; selectman 1782, 1784; rep. 1782, 1785; a man of great financial ability, kind, just, and resolute, all of these qualities being needed to accomplish his work as collector during that trying period with the least possible hardship to the poor; he left a bushel of notes which he ordered burned; established a school fund. He had a difference with his brother Matthew, who lived in the same house, and for years they did not speak; he would put the tax bill

through the key-hole into his brother's room, the latter returning the money in the same way.

Marana Grant (11367) b. Torrington, June 1, 1746; l. 1793; m. T., Aug. 27, 1767, Capt. Joseph Blake, of T., who died bef. July 18, 1787. +
Children of Sarah Grant (p. 8) and David Bissell.

Archippus Bissell (11370) b. Jan. 23, 1730/1; d. May 20, 1731.

David Bissell (11371) b. Apr. 27, 1732; d. Dec. 16, 1799; m. 1761; Elizabeth Backus, dau. of John Backus, Jr.; res. E. Windsor; served in the 4th Co., 3d Regt., in the Crown Point expedition, 1755; Lieut. in 4th Conn. Regt. during the Revolution; 7 chil.

Sarah Bissell (11372) b. Aug. 1, 1734; prob. l. unm. 1781; res. E. Windsor.

Noadiah Bissell (11373) b. Aug. 17, 1736; d. Feb. 1, 1748/9.

Lucy Bissell (11374) b. Apr. 23, 1739; d. Jan. 19 (20), 1823; m. Samuel Webster [d. June 2, 1799, in 62d yr.; (prob. bp. Apr. 9, 1749; s. of Samuel Webster and Elizabeth —)]; res. E. Windsor Hill; 6 chil.

Daniel Bissell (11375) b. May 3, 1741; d. Dec. 7, 1820; m. Beulah —, who d. Dec. 30, 1821, æ 79; res. E. Windsor; 3 chil.

Elisha Bissell (11376) b. Oct. 1, 1743; d. May 22, 1808; m. Roxy Bissell; res. E. Windsor; 5 chil.

Rachel Bissell (11377) b. Jan. 8, 1744/5; d. May 1, 1755.

—— **Bissell** (11378) (dau.) d. Apr. 26, 1745.

Rufus Bissell (11379) b. Apr. 3, 1747; d. Apr. 17, 1757.

—— **Bissell** (11379A) d. Feb. 7, 1747/8.

Children of Josiah Grant (p. 8) and Grace Prentice.

Rebecca Grant (11400) b. Stonington, June 20, 1723; m. N. Stonington, Apr. 24, 1740, Nathaniel Hewitt. +

John Grant (11401) b. Stonington, Mch. 4, 1725/6; d. S., Nov. 18, 1739.

Lucy Grant (11402) b. Stonington, Dec. 12, 1728; d. inf.

Lucy Grant (11403) b. Stonington, May 9, 1732; m. N. Stonington, Nov. 9, (7), 1750, Caleb Greene, of Westerly, R. I. [prob. b. W. Mch. 21, 1729 s. of Benj. Greene and Eleanor Randall].

Sarah Grant (11404) b. Stonington, May 9, 1732; d. S., May 20, 1737.

Children of Oliver Grant (p. 8) and Bridget Miner.

Bridget Miner Grant (11420) b. Stonington, June 6, 1727; m. S., Dec. 4, 1747, Stephen Billing, of S. +

Oliver Grant (11421) b. Stonington, July 18 (13), 1729; d. May 22, 1798; m. S., May 23, 1749, Anna Borodel Billings, of S. [dau. of Capt. Ebenezer Billings and Phebe Denison]; res. N. Stonington; farmer; collector, surveyor, grand juror, tythingman, constable, treasurer, lister many years; Capt. of Troop of Horse 9th Regt. 1769, Capt. 4th Battalion 1776. +

Children of Oliver Grant (p. 8) and Silence Williams.

Silence Grant (11422) b. Stonington, Jan. 31, 1731.

Joshua Grant (11423) b. N. Stonington, Jan. 30, 1732/3; d. N. S., May 16, 1788; m. N. S., Nov. 15, 1753, Sarah Breed, of Stonington,

[b. N. S., Dec. 28, 1735; d. N. S., July 9, 1811, "in 77th yr."; dau. of John Breed and Mary Prentice]; res. N. S.; farmer; tythingman.

Eunice Grant (11424) b. Stonington, Feb. 23, 1734/5; m. N. Stonington, May 29, 1755, Collings York [(perhaps b. 1722; s. of Thos. York and Mary Brown)]; prob. m. (2) Dec. 11, 1766, Freelove Palmer, of Voluntown]; res. S. +

Mary Grant (11425) b. Stonington, July 9, 1737.

Sarah Grant (11426) b. Stonington, Sep. 24, 1739; m. N. Stonington, Dec. 25, 1760, Wm. Walworth, of Groton.

Children of Noah Grant (p. 8) and Rachel ———.

Noah Grant (11430) b. Stonington, Oct. 9, 1730; d. a. 1744.

——— **Grant** (11431) (dau.) d. æ a. 14 yrs.

Children of Noah Grant (p. 8) and Hannah Miner.

Rachel Grant (11432) b. Stonington, Nov. 2, 1745; m. N. Stonington, Dec. 6, 1770, Joseph Worden.

Noah Grant (11433) b. Stonington, Jan. 28, 1747; d. Preston, bef. Apr. 8, 1801; m. N. Stonington, Aug. 11, 1771, Mary Palmer, of S., who d. Dec. 23, 1840; res. S.; rem. (prob. 1792-3) to P.; sea captain; surveyor. +

Josiah Grant (11434) b. Stonington, Mch. 27, 1749; d. Albany, N. Y., June 1, 1795; bur. Duanesburgh, N. Y.; m. (1) S., Aug. 30, 1770, Sarah Miner, who died S., Dec. 26, 1780; m. (2) S., Feb. 8, 1784, Mrs. Mary (Hewitt) Williams [b. in Conn., Mch. 18 (Nov. 4), 1754; d. Freetown, N. Y., Apr. 16, 1834, in 80th yr.; m. (3) Moses Graves]; res. S.; started to rem. to central N. Y. +

John Grant (11435) b. Stonington, Mch. 23, 1751; d. 1753-4.

John Grant (11436) b. Stonington; bp. N. Stonington, July 7, 1754; d. Aug. 23, 1824, "æ 69 yrs., 10 mos, 1 day"; m. Hopkinton, R. I., Oct. 6, 1776 (1774?), Thankful Lewis, of H., who d. Feb. 13, 1836, æ 82; rem. a. 1798 to Duanesburgh, N. Y., and a. 1799 to Middletown, Del. Co., N. Y.; merchant and innkeeper; his house is still in possession of his descendants, and is the oldest in the town; in it was the first post-office; for many years the town meetings were held there, as was also the draft for the War of 1812. +

Children of Nathaniel Grant (p. 8).

——— **Grant** (11620) d. Ellington, bef. 1740.

——— **Grant** (11621) d. Ellington, bef. 1740.

——— **Grant** (11622) d. Ellington, bef. 1740.

Noah Grant§ (11623) rem. to Lyme, N. H., bef. 1773; on roll of Militia Co. of L., Dec. 6, 1776.

Reuben Grant† (11624) b. Ellington; d. Lyme, N. H., 1839-40; m. (1) ——— (Franklin?); m. (2) L., Jan. 1779, Martha Skinner, who d. L.; res. in Conn.; rem. to L. bef. 1774; on roll of the Militia Co. of L., Dec. 6, 1776; officer's servant in the Revolution; they joined the Cong. ch. 1782; a saintly old man. +

Bethiah Grant (11625) b. Ellington, Jan. 21, 1758; d. Lyme, N. H., Aug. 3, 1815; m. L., Aug. 1781, Jonathan Franklin [b. Rehoboth,

§Prob. s. of Nathaniel (1162).

†Grandson of Nathaniel (116) and prob. s. of Nathaniel (1162).

Mass., Mch. 15, 1753; d. L., Aug. 26, 1843; m. (2) Nov. 22, 1820, Mrs. Betsey Wallace, of Henniker, N. H., who d. L., Dec. 30, 1823]; res. L.; blacksmith, farmer, surveyor, and largest landholder; dea. in Cong. ch.; proprietor's clerk. J. P., rep., member of governor's council. +

Nathaniel Grant (11626) d. Lyme, N. H., Feb. 24, 1829, æ 68; res. L.; feeble-minded, as a result of fright when a child.

Sarah Grant (11627) m. Samuel Smith; res. Fairlee, Vt. +

Children of Benjamin Grant (p. 8) and Anna (Wood) Hunt.

Benjamin Grant (11630) b. Windsor, Dec. 9, 1737; d. Ellington, bef. 1740.

—— **Grant** (11631) d. Ellington, bef. 1740.

Anne Grant (11632) b. Windsor, May 8, 1740; d. July 13, 1755.

Deliverance Grant (11633) b. Ellington, May 17, 1743; d. Cincinnati, O., May 25, 1810; m. (1) Bolton (Windsor), Dec. 7, 1762, Dr. Samuel Cary [b. Scotland (Windham), Conn., June 13, 1734; d. Lyme, N. H., 1784; s. of John Cary and Hannah Thurston]; m. (2) John Strong, of Thetford, Vt., who d. bef. 1802; res. E. Windsor; rem. 1768-9 to L., and in 1802 to C.; Dr. C. was a physician of high standing; grad. Yale Univ. 1755. +

Benjamin Grant (11634) b. 1745; d. in Canada, May 20, 1776, while in the army; m. 1770, Sarah Sloan, who m. (2) —— Smith, of Strafford, Vt.; rem. bef. 1773 to Lyme, N. H.; miller; commissioned Lieut. of 3d Co., 12th N. H. Regt., 1775; members of Cong. Ch. of L. 1774; his wid. had perilous experiences with Indians and performed daring freaks for her country's cause. +

Peters Grant (11635) b. Ellington, July 27, 1746; d. Lyme, N. H., Apr. 1813; m. L., Anna Bridgman [b. in Conn.; d. L., Dec. 20, 1827, æ 77]; rem. fr. Conn. to L. bef. 1773; clerk of L. Militia Co. 1776; sergt. in the Revolution; they joined the Cong. ch. 1776. +

Dorcas Grant (11636) b. Ellington, Mch. 18, 1749; m. Col. Ebenezer Green, of Lyme, N. H., who d. L., 1786, and was the first one bur. in the new cemetery; res. L. +

Miriam Grant (11637) b. Ellington, June 9, 1752; d. Kent, Feb. 14, 1845; m. Vernon, Nov. 26, 1772, Samuel Root [b. V., Jan. 1, 1751; d. Aug. 7, 1822; s. of Asahel Root and Mehetabel Warner]; res. V.; farmer; she was a member of the Cong. Ch. of Lyme, N. H., 1771. +

Esther Grant (11638) b. Ellington, Sep. 25, 1754 (1745); d. Thetford, Vt., June 29, 1824, "æ 78"; m. Lyme, N. H., Dec. 1773, Timothy Bartholomew [b. Wallingford, Aug. 11, 1745; d. T., Feb. 20, 1831; s. of Timothy Bartholomew and Mary Hull]; res. T.; farmer and surveyor; commissioner for sale of confiscated estates 1780; J. P., rep.; a true gentleman of the old school, famed for his uprightness. +

Children of Esther Grant (p. 8) and Joseph Hayden.

Esther Hayden (11640) b. Harwinton, Apr. 27, 1741.

Joseph Hayden (11641) b. Harwinton, Dec. 7, 1742; d. May 4, 1807; m. Nov. 14, 1766, Mary Hayden [b. 1745; d. Mch. 13, 1813; dau. of Wm. Hayden and Mary Hannum]; res. H.; 6 chil.

Sarah Hayden (11642) b. Harwinton, Nov. 21, 1743; d. Mch. 11, 1828; bur. Goshen; m. Feb. 25, 1768, Cyprian Webster [b. H., July 28, 1733; d. H., Apr. 12, 1809; s. of Cyprian Webster and Elizabeth Seymour]; res. H.; town clerk, selectman, rep., dea.

Samuel Hayden (11643) b. Harwinton, Jan. 6, 1746; d. 1828; m. (1) Nov. 15, 1770, Lois Phelps, of Simsbury; m. (2) a. 1788, Lois Griswold, of H., who d. 1830; 7 chil.

Benaiah Hayden (11644) b. Harwinton, Feb. 16, 17—; d. Sep. 15, 1776.

Children of Jonathan Grant (p. 9) and Mary Ladd.

Mary Grant (11650) b. Ellington, June 23, 1742; l. 1826; m. Pelatiah Birge [d. Windsor, Nov. 29, 1814 (1815), æ 86 (79)]; s. of Jeremiah Birge and Mary Griswold]; res. W. and Windsor Locks. +

Susannah Grant (11651) b. Ellington, Sep. 5, 1744; d. bet. 1789 and 1826; m. ——— Smith.

Phebe Grant (11652) b. Ellington, Mch. 15, 1747; d. unm. E., Apr. 7, 1828; res. E.

Rhoda Grant (11653) b. Ellington, Apr. 12, 1749; l. 1826; m. (1) Titus Goodale, who d. bef. Dec. 16, 1777; m. (2) Reuben Porter, who d. bef. May 3, 1826; res. Lyme, N. H.; prob. rem. to Ellington; they joined Cong. ch. at L. 1775. +

Keturah Grant (11654) b. Ellington, Jan. 2, 1752; d. unm. E., Mch. 9, 1826; res. E.

Prudence Grant (11655) b. Ellington, Sep. 15, 1754; m. ——— Woolworth; May 3, 1826, the E. Windsor probate court ordered her estate distributed to her sisters.

Grace Grant (11656) b. Ellington, Sep. 27, 1756; d. E. Windsor, Feb. 9, 1849; m. E. W., Oct. 1, 1778, Asahel Green [b. E. W., June 19, 1753; d. E. W., Sep. 6, 1838; s. of Barzillai Green and Eunice Bissell]; res. E. W. +

Anna Grant (11657) b. Ellington, a. 1759; l. 1826; m. Walter Gustin, who d. bef. May 3, 1826.

Rachel Grant (11658) b. Ellington, June 20, 1762; l. 1826; m. Rufus Crane, who d. bef. May 3, 1826. +

Children of Hannah Grant (p. 9) and Benjamin Brown.

Hannah Brown (11690) b. Mch. 2, 1744/5; prob. d. Oct. 19, 1825.

Jerusha Brown (11691) b. Nov. 17, 1746; perhaps m. Oct. 6, 1773, Calvin Hammond, of Jerico.

Benjamin Brown (11692) b. Dec. 20, 1748; (prob. m. Abigail ———, who d. Jan. 31, 1809, æ 57); res. Bloomfield; 4 chil.

Sarah Brown (11693) b. July 4, 1751.

Joseph Brown (11694) b. May 25, 1753.

Kezia Brown (11695) bp. Jan. 11, 1756.

Aaron Brown (11696) bp. Dec. 10, 1758; res. Great Barrington, Mass., or Austerlitz, N. Y.

Children of Hannah Grant (p. 9) and John Gaylord.

John Gaylord (12100) b. Jan. 7, 1713/4; d. a. 1790; m. Mch. 5, 1751, Elizabeth Stoughton [b. Jan. 13, 1731; bur. May 7, 1801; dau. of

Lieut. Thos. Stoughton and Mehetabel Lothrop]; res. E. Windsor; engaged in shipping with Ebenezer Grant (1109); cattle dealer; prominent man; served in French and Indian War and the Revolution; sergt.; 6 chil.

Alexander Gaylord (12101) b. Nov. 18, 1715; d. Nov. 23, 1760; m. Feb. 9, 1743/4, Hephzibah Sadd (11323); res. E. Windsor; lawyer; grad. Yale Univ. 1739; 6 chil.

Ann Gaylord (12102) b. Apr. 6, 1718 (1719); d. Jan. 31 (Feb. 11), 1803; m. May 17, 1744, Capt. Ebenezer Bliss [b. Windsor, Aug. 17, 1710; d. Mch. 11, 1776; s. of Ebenezer Bliss and Mary Gaylord]; res. E. Windsor; a large land-holder, and part owner of a brigantine; an active and influential citizen; 3 chil.

Charles Gaylord (12103) b. 1720; d. Mch. 9, 1799; m. Margaret —; 3 chil.

Children of Thomas Grant (p. 9) and Elizabeth Rockwell.

Elizabeth Grant (12110) b. Windsor, June 8, 1724; d. W., Jan. 9, 1725/6.

Samuel Rockwell Grant (12111) b. E. Windsor, June 30, 1726; d. Wapping, Apr. 17, 1796; m. Mabel (called Mehetabel in E. W. ch. record) Loomis, of E. W. [d. W., July 26, 1805; dau. of Moses Loomis and Elizabeth Bidwell]; res. W.; innkeeper; they owned cov. in the ch. at E. W.; the 2d Cong. Society of S. Windsor first met in his barn; surveyor; lister.+

William Grant (12112) b. Windsor, Apr. 24, 1728; d. unm. E. Windsor, Sep. 18, 1804; res. Wapping; Sergt. of the E. W. Co. which marched on the Lexington alarm; tythingman, surveyor, grand juror, selectman; his farm descended to John A. Collins (1211,408).

Elizabeth Grant (12113) b. Windsor, Nov. 15, 1730; d. s. p. New Britain, May 17, 1782; m. (as 2d w.), Dec. 30, 1772, Col. Isaac Lee, of N. B.; "greatly lamented by her consort and all her acquaintance."

Isaac Grant (12114) b. E. Windsor, Oct. 20, 1734; d. E. W., Sep. 29, 1816; m. Colchester, Nov. 1780, Hannah (Treadway) Skinner [b. C., 1748; d. E. W., Sep. 4, 1837; dau. of Jas. Treadway and Sarah Munn; wid. of Timothy Skinner, of Wapping]; res. Wapping; farmer; was a great reader, and had a large library, which was given to the E. W. Theol. Sem.; Ensign 4th Co. 19th Regt. 1775; lister, surveyor.+

Child of Mary Grant (p. 10) and Samuel Denslow.

Mary Denslow (12320) b. May 23, 1729.

Children of Thomas Grant (p. 10) and Rachel Buell.

Friend Grant (12340) b. Litchfield, Sep. 19, 1740; d. unm. L., 1764 (bef. Aug. 23); res. L.; grad. Yale Univ. 1761.

Sarah Grant (12341) b. Litchfield, Aug. 7, 1745; m. New Milford, Dec. 2, 1766, Amos Bostwick, of N. M.; [s. of Daniel Bostwick and Hannah Hitchcock; m. (2) —]; res. N. M.+

Rachel Grant (12342) b. Litchfield, Feb. 26, 1747/8; d. New Mil-

ford, 1836; m. 1769, David Northrup [b. N. M., Jan. 27, 1746; s. of Amos Northrup and Anna Baldwin]; res. N. M.; farmer. +

Anne Grant (12343) b. Litchfield, 1750; m. (1) New Milford, Dec. 7 (5), 1768, Amos Northrup [b. Dec. 19, 1742; d. Mch. 19, 1779; s. of Amos Northrup and Anna Baldwin]; m. (2) Jan. 11, 1780, Thos. Wells; res. N. M.; Mr. N. grad. Yale Univ. 1762, A. M. 1765; served in the Revolution. +

Thomas Grant (12344) b. Litchfield, Mch. 26, 1754; d. New Milford, Jan. 8, 1759.

Children of Mary Grant (p. 10) and Moses Noble.

Reuben Noble (12420) b. Westfield, Mass., June 9, 1732; d. Rupert, Vt., a. 1812; m. (1) July 17, 1755, Ann Ferguson of Blandford, Mass., who d. a. 1809; m. (2) Mrs. Scovett; 9 chil.

Ephraim Noble (12421) b. Westfield, Mass., Oct. 29, 1734; prob. d. Greene, N. Y., a. 1810; m. Nov. 11, 1765, Hannah Rising [b. Mch. 10, 1736; dau. of Aaron Rising and Hannah ———]; res. Rupert, Vt., and Oxford, N. Y.; 6 chil.

Mary Noble (12422) b. Westfield, Mass., Jan. 19, 1736/7; d. W., Apr. 28, 1830; m. June 22, 1758, Aaron Phelps [b. W., June 20, 1730; d. Mch. 12, 1789; s. of Aaron Phelps and Rachel Bagg]; 11 chil.

———— **Noble** (12423) b. and d. Westfield, Mass., Mch. 31, 1739.

Kezia Noble (12424) b. Westfield, Mass., May 23, 1740; prob. d. Southwick, Mass.; m. Nov. 8, 1759, Silas Fowler [b. May 23, 1735; d. Remsen, N. Y., a. 1813; m. (2) Feb. 13, 1780, Tryphena Pease]; he was a capt. of insurgents in Shay's rebellion; 7 chil.

Tahan Noble (12425) b. Westfield, Mass., Mch. 10, 1742/3; d. s. p. Southwick, Mass., Mch. 2, 1825; m. (1) May 25, 1766, Elizabeth Loomis [b. July 8, 1745; d. S., Nov. 29, 1809; dau. of Benj. Loomis and Elizabeth Morley]; m. (2) Mrs. Elizabeth (Morley) Loomis, dau. of Timothy Morley, and wid. of Nehemiah Loomis; res. S. and Rupert, Vt.; Capt. 3d Co., 5th Vt. Regt. 1778; capt. of insurgents in Shay's rebellion.

Anna Noble (12426) b. Westfield, Mass., June 13, 1745; d. Rupert, Vt., July 12, 1797; m. Dec. 3, 1767, Jonathan Hays [b. a. 1744; d. Mch. 8, 1791; s. of Jonathan Hays and Anna ———]; rem. 1779 to R.; farmer; 10 chil.

Luke Noble (12427) b. Westfield, Mass., Dec. 14, 1747; d. W., Jan. 12, 1750/1.

Jemima Noble (12428) b. Westfield, Mass., July 12, 1750; m. Mch. 14, 1771, Tristram Story; res. Southwick, Mass., Neversink, N. Y., Wyoming, N. Y., and Leroy, N. Y.; 7 chil.

Moses Noble (12429) bp. Westfield, Mass., Feb. 8, 1756; d. Southwick, Mass., Nov. 7, 1792, æ 38; m. a. 1782, Lucy Brooker [b. 1762; d. Washington, Mass., Aug., 1808; dau. of Isaac Brooker and Lucy Hillyer; m. (2) Moses Hayes]; res. S. and Rupert, Vt.; served in the Revolution, 1775; 4 chil.

Children of Josiah Grant (p. 12) and Sarah Baker.

Jerusha Grant (15500) b. Litchfield, Jan. 1, 1736/7; (prob. d. bef. Mch. 25, 1785); m. (1) ——— Hurlburt; m. (2) ——— Samford; res. Goshen. +

John Grant (15501) b. Litchfield, Apr. 23, 1738; res. L.; rem. 1771-2 to Poultney, Vt.; res. there as late as 1796; removed soon after to O.; his house at E. Poultney is owned by Dr. L. D. Ross; surveyor in L.; proprietor's clerk in P.; on committee of safety 1777; gave the common to the village.

Josiah Grant† (15502) b. Litchfield, Nov. 24, 1739; m. Ruth ———, who d. Aug. 15, 1785, in 38th yr. and is bur. Poultney, Vt.; res. P. 1781-90; rem. to O. a. 1800; lieut., capt.

Jesse Grant (15503) b. Litchfield, Dec. 10, 1742; m. L., Jan. 1, 1767, Anne Lewis; res. L. as late as 1792; surveyor, brander of horses, constable, lister; Sergt. 5th Co., 7th Regt., 1775; Capt. 1775; 2d Lieut. in Col. Webb's Regt. 1776; taken prisoner at Ft. Washington; held in N. Y. C.; exchanged Dec. 17, 1780; member of the Cincinnati 1783. +

David Grant (15504) b. Litchfield, Sep. 4, 1744; d. s. p. bef. 1790; not mentioned in father's will 1785.

Rhoda Grant (15505) b. Litchfield, June 13, 1746; d. s. p.; m. L., Jan. 19, 1775, Zebulon Taylor [s. of Zebulon Taylor and Sarah Hosford; m. (2) L., Nov. 23, 1780, Thankful Woodruff.]

Asenath Grant (15506) b. Litchfield, Nov. 1, 1749; m. Daniel McArthur (McArtha); res. Benson, Vt., 1790. +

Children of Sarah Grant (p. 12) and Elisha Peck.

Elisha Peck (15510) b. Litchfield, July 10, 1731.

Abijah Peck (15511) b. Litchfield, Oct. 1733; m. (1) Keturah ———, who d. Sep. 1, 1772, in 44th yr.; m. (2) Jan. 6, 1773, Mrs. Rhoda (Collins) Fitch; 2 chil.

Deliverance Peck (15512) ("Dille"), b. Litchfield, Jan. 25, 1735; m. June 14, 1759, Wm. Greeves (Graves) of Scotland.

Abiah Peck (15513) b. Litchfield, Sep. 20, 1738.

Children of Sarah Grant (p. 12) and Joshua Smith.

Sarah Smith (15514) b. Litchfield, Sep. 5, 1740.

Phebe Smith (15515) b. Litchfield, June 16, 1743; m. Alexander Thomson, s. of Alexander Thomson and Thankful (——) Shepard.

Huldah Smith (15516) b. Litchfield, Sep. 6, 1746; m. ——— Wood.

Sarah Smith (15517) b. Litchfield, May 4, 1749.

Miriam Smith (15518) b. Litchfield, Nov. 6, 1752.

Joshua Smith (15519) b. Litchfield, July 17, 1754.

Children of Mary Grant (p. 12) and Daniel Allen.

Mercy Allen (15520) b. Litchfield, Jan. 24, 1737/8; prob. d. y.

Elihu Allen (15521) b. Litchfield, May 4, 1739.

Azubah Allen (15522) b. Litchfield, May 8, 1741.

Gabriel Allen (15523).

Daniel Allen (15524).

Mercy Allen (15525).

Child of John Grant (p. 12).

John Grant (15530) b. a. 1750; his uncle Increase Grant was appointed his guardian Apr. 4, 1755; he was prob. l. 1777, as his father's estate shared in his grandmother's estate.

† I have assumed that the Josiah mentioned in his father's will is identical with the Sp whose birth is mentioned in the L. records.

Children of Increase Grant (p. 12) and Ann Hosford.

Ambrose Grant (15540) b. Litchfield, Sep. 14, 1747; d. L., Dec. 7, 1816; m. L., Nov. 20, 1771, Hannah Mason [b. L., Feb. 12, 1745/6; d. L., July 3, 1832; dau. of John Mason and Lydia Cook]; res. L.; tythingman 1775; served in the Revolution (his musket being in the possession of the author); taken ill about the time the British took N. Y. C. and went home; had prisoners stationed at his house until the close of the war; surveyor, lister, fence viewer.+

Charles Grant (15541) b. Litchfield, July 14, 1749; l. 1793; d. bef. Dec. 14, 1805; m. L., Jan. 25, 1776, Dinah Beach; res. L.; rem. 1788 to Charlotte, Vt.; member of Cong. ch. at Torrington; surveyor, lister.+

Children of Ebenezer Grant (p. 13) and Martha Hill.

Sarah Grant (15560) b. Litchfield, Oct. 24, 1748; l. 1769.

Martha Grant (15561) b. Litchfield, May 4, 1751; l. 1769.

Lydia Grant (15562) b. Litchfield, Sep. 18, 1753; d. bet. June 24, 1765 and May 9, 1769.

Elihu Grant (15563) b. Litchfield, Oct. 11, 1756; res. L. 1778; private in Capt. Starr's Co., 4th Regt., 1775; taken prisoner at Ft. Washington, 1776.

Isaac Grant (15564) b. Litchfield (Goshen), Apr. 3 (4), 1760; d. Albion, Mich., Nov. 30 (9), 1841, æ 81 yrs. 7 mos. 5 days; m. Sharon Springs, N. Y. (Conn.), Mch. 1784, Hannah Tracy [b. Sharon (Lenox, Mass.), Feb. 25, 1765; d. A., Oct. 30, 1841; dau. of Thos. Tracy and Lucy Sprague]; res. Clarendon, Vt., 1781; Goshen, Mass., Whitingham, Vt., Smyrna, N. Y., Plymouth, N. Y., Smithville Flats, N. Y., and A.; physician; one of the first to practise vaccination in this country; local preacher in M. E. ch.; served throughout the Revolution; taken prisoner at Ft. Washington 1776, and imprisoned at N. Y. C. in the church prison, and in the prison-ship Grosvenor, from which he escaped; at the storming of Stony Point, Gen. Wayne, observing the little sergeant struggling to remove the abatis, seized him by the seat and collar, and threw him over. The following is from the ms. autobiography of his son Charles: "The remarkable cold winter that Washington's army lay at Valley Forge—my father on going there was overtaken alone and barefoot being otherwise poorly clad by Baron De Stuben who, seeing him in such plight and having pity for him took him into his barooch and wrapping his great Dutch mantle round my father and placing him between his knees with his dog drove on to Valley Forge for his own winter quarters, giving my father on the way as good fare as himself had; while on the way the old Baron was as familiar as he would have been with one of his neighbors, but that familiarity ceased on arriving in camp."+

Huldah Grant (15565) b. Litchfield, Mch. 19, 1763; d. L., Sep. 8, 1764.

Children of Elijah Grant (p. 13) and Mary Andrews.

Joel Grant (15580) b. Litchfield, Feb. 21, 1756; d. Norfolk, Mch. 16, 1796; m. N., Jan. 5 (3), 1782, Zilpah Cowles [b. Torrington, June 17 (7), 1762; d. Aug. (June) 18, 1824; dau. of Samuel Cowles

and Sibilla North; m. (2) N., Feb. 2, 1818, Joseph Hull, of N.]; res. N.; farmer; private in Capt. Beebe's Co., Col. Enos' Regt., 1778.+

Lois Grant (15581) b. Litchfield, Nov. 5, 1757; d. s. p., Litchfield, N. Y.; m. Norfolk, Jan. 1795, Chauncey Hills [bp. Torrington, Feb. 17, 1754; d. Litchfield, N. Y.; s. of Beriah Hills and Mary —]; res. on his father's homestead in Winchester, near the line of T.; rem. 1802 to Litchfield, N. Y.

Roswell Grant (15582) b. Litchfield, Aug. 18, 1762; d. Winchester Center, July 7, 1837; m. Anna (or Eliza) Coy, of Norfolk [b. Stonington, a. 1760; d. N., Mch. 1810, æ 50]; m. (2) N., May 16, 1811, Elizabeth (Robbins) Lawrence [b. N., Jan. 8, 1770; d. N., Oct. 6, 1815; dau. of Rev. Ammi Ruhama Robbins and Elizabeth LeBaron; m. (1) Dec. 21, 1789, Grove Lawrence]; res. N. and Winsted; tailor and farmer; private in 7th Regt. 1780; while in the Highlands he was posted as guard on one of the bleakest points in extremely cold weather; the army removed without recalling him, but he stuck to his post until relieved two days later. Of him Dr. D. W. Patterson says: "While a little eccentric, he was entirely honest and a great lover of justice, but inclined to punish his own faults with great severity; one night he failed to fasten the barn door properly, and the next night he fastened it open and spent the cold winter night sitting in the open door; he once walked to Litchfield, fourteen miles, and undertook to deliver a letter there, but on his return, when four miles from home, found the letter still in his pocket; he returned at once, delivered the letter, and walked home before he slept."+

Moses Grant (15583) b. Norfolk, Aug. 3, 1765; d. N., Mch. 4, 1835; m. Colebrook, Feb. 9, 1793, Sarah Phelps [b. Windsor, May 5, 1774; d. N., May 1 (2), 1860; dau. of John Phelps and Dinah Marshall]; res. Grantville in the homestead; farmer and teacher.+

Levi Grant (15584) b. Norfolk, 1771; d. N., Jan. 12, 1816, in 45th yr.; m. in Litchfield Co., Nov. 21, 1792, Rhoda Andrews [b. Winsted, June 24, 1771; d. Ripon, Wis., Apr. 12, 1867; dau. of Daniel Andrews and Sarah Hall]; res. N.; farmer; owned mills.+

SIXTH GENERATION.

Children of Abigail Grant (p. 14) and Joseph Prentice.

Theophila Prentice (1103,00) b. Oct. 1, 1744.

Valentine Prentice (1103,01) bp. Mch. 16, 1746.

Abiel Prentice (1103,02) bp. Nov. 13, 1748.

Ozias Prentice (1103,03) bp. Aug. 1, 1756; d. 1792.

Samuel Grant Prentice (1103,04) bp. Sep. 10, 1758.

Children of Azariah Grant (p. 14) and Abigail Beaman.

— **Grant** (1103,20) d. E. Windsor, Apr. 26, 1750.

Jerusha Grant (1103,21) d. June 23, (1757?) in 7th year; bur. Wapping.

Samuel Grant (1103,22) b. E. Windsor, Mch. 6, 1752; prob. d. s. p. bef. 1798.

William Grant (1103,22A) d. June 6, (1757?), in 5th mo.; bur. Wapping.

Jerusha Grant (1103,23) b. E. Windsor, June 5, 1758; d. unm. E. Windsor; her will was drawn June 8, 1808, and proved Aug. 24, 1841; res. E. W.

Abigail Grant (1103,24) b. E. Windsor, Aug. 16, 1759; l. 1801; m. Oliver Foster, of E. Windsor.

Lucy Grant (1103,25) b. E. Windsor, Apr. 22, 1761; d. unm. E. Windsor, June 13, 1825; res. E. W.

— **Grant** (1103,26) d. E. Windsor, Feb. 24, 1763, æ prob. a few days.

Children of Azariah Grant (p. 14) and Eunice ———.

— **Grant** (1103,27) b. E. Windsor, Sep. 26, 1775; prob. d. bef. 1798.

— **Grant** (1103,28) bp. E. Windsor, Dec. 5, 1776; prob. d. bef. 1798.

Eunice Grant (1103,29) b. Windsor, July 18, 1779; prob. d. y.

Children of Aaron Grant (p. 14) and Mabel Easton.

Mabel Grant (1103,30) b. E. Windsor Hill, Aug. 4, 1753; d. unm. E. W. H., Oct. 1 (2), 1834; res. E. W. H., with bro. Epaphras.

Aaron Grant (1103,31) b. E. Windsor Hill, Aug. 14, 1755; d. E. W. H., Feb. 28, 1827; m. Wapping, 1782, Lucy Sadd [b. W., Apr. (May) 5, 1761; d. E. W. H., May 2, 1843 (1840); dau. of Dea. Thos. Sadd and Waitstill Rockwell]; res. E. W. H. in the homestead; carpenter and farmer; marched on the Lexington alarm; private, drummer and fifer 17 mos., 1776 and 1778, in the regiments of Cols. Wolcott, Beebe and Johnson; hayward; they owned cov. in the ch. at E. W. H. +

Eunice Grant (1103,32) b. E. Windsor, July 25 (23), 1757; d. Torrington, bet. Sep. 6 and Nov. 12, 1814; m. Thos. Hurlburt [l. 1816; s. of Elijah Hurlburt and Elizabeth Belden]; rem. to (New) Hart-

ford, thence to T.; blacksmith; soldier in the Revolution; she was a member of the ch. at T.+

Lucretia Grant (1103,33) b. E. Windsor Hill, Apr. 10, 1759; d. unm. E. Windsor, June 6, 1803.

Sarah Grant (1103,34) b. E. Windsor, Sep. 18, 1761; d. July 3, 1844; m. E. W., Dec. 18 (20), 1792, Levi Deming, of Wethersfield [b. Nov. 25, 1764; d. Sep. 27, 1848; s. of Lemuel Deming and Hannah Standish]; res. W.+

Reuben Grant (1103,35) b. E. Windsor, Aug. 21, 1763; d. Port Hope, Ontario, Sep. 1, 1834, "æ 73"; m. in Conn., ——— [b. in Conn.; d. P. H., a. 1844]; res. E. W.; rem. 1796-7 to E. Hartford, to Pa. a. 1800, to nr. Napanee, Ont., 1805, and to P. H. 1810; shoemaker; name is found on an undated pay-roll of the Revolution.+

Content Grant (1103,36) b. E. Windsor, June 1766 (1765); d. E. W., July (June) 9, 1766 (1765).

Epaphras Grant (1103,37) b. E. Windsor, June 19, 1767; d. E. Windsor Hill, May 19 (20), 1847; m. E. W., Nov. 24, 1805, Lydia King [b. Alstead, N. H., Aug. 28, 1786; d. Coventry, Dec. 9, 1862; dau. of Jonathan King and Mary Walker]; res. E. W. H.; farmer; hayward; members of Cong. ch.+

Children of Aaron Grant (p. 14) and Theodosia Bull.

Benjamin Grant (1103,38) b. E. Windsor, Dec. 19, 1768; d. McKean, Pa., May 24, 1849; m. E. W., 1791, Abiah Collins Strong [b. in Conn., Aug. 19, 1773; d. Waterford, Pa., May 24, 1860 (1861); dau. of Timothy Strong and Abi Gondy (or Collins)]; rem. 1800 to McKean, Pa.; farmer and blacksmith; member of Pres. ch.+

——— **Grant** 1103,39) bp. E. Windsor, Sep. 20, 1771; d. next day.

——— **Grant** (1103,39A) bp. E. Windsor, Feb. 20, 1774; d. Sep. 21, 1776.

Children of Gideon Grant (p. 15) and Mehetabel Bowers.

Gideon Grant (1103,40) b. E. Windsor, a. 1753; d. Wapping, Sep. 15, 1824, æ 71; m. Mabel (called Mehetabel on E. W. ch. record) Sadd [b. Windsor, Mch. 14, 1756; d. Sep. 12, 1826; dau. of Dea. Thos. Sadd and Waitstill Rockwell]; res. Wapping; fifer in Capt. Williams' Co., 1779; surveyor, grand juror; they owned cov. in the ch. at E. W.+

Mehetabel Grant (1103,41) b. E. Windsor, a. 1755; m. E. W., Nov. 15, 1793, Isaac Clark, of Bolton; not mentioned in father's will 1818.

David Grant (1103,42) b. E. Windsor, Dec. 16, 1756; d. Wapping, Oct. 5, 1833; m. E. W., Nov. 29, 1792, Mary Skinner [b. E. W., Feb. 4, 1764; d. E. W., Nov. 30, 1830 (1831); dau. of Oliver Skinner and Mary Rockwell]; res. E. W.; private in Col. Wolcott's Regt. 1776, Col. Enos' 1778, 2d Regt. 1780, Col. Canfield's 1781; surveyor.+

Elizabeth Grant (1103,43) b. E. Windsor, a. 1760; d. unm. Wapping, Dec. 22 (23), 1845.

Oliver Grant (1103,44) b. E. Windsor, Nov. 18, 1761; d. E. W., Apr. 7, 1826; m. E. W., Nov. 17, 1790, Roxana Skinner [b. E. W.,

Jan. 4, 1767 (Dec. 11, 1766); d. E. W., July 31 (Aug. 1), 1831; dau. of Oliver Skinner and Mary Rockwell]; res. E. W.; surveyor, grand juror, hayward.+

Hezekiah Grant (1103,45) bp. E. Windsor, July 17, 1763; d. Great Barrington, Mass., Jan. 14, 1844; m. in Conn., Abigail Gilbert, of Hebron, who d. G. B., Feb. 4, 1848, æ 79; res. G. B.; farmer, carpenter and joiner; served in Col. Webb's Regt. 1781; chorister in Pres. ch.+

Eleanor Grant (1103,46) bp. E. Windsor, May 5, 1765; l. 1818; m., when advanced in yrs., Raleigh Phelps, of Vernon; joined the ch. at V. 1815.

Mary Grant (1103,47) d. s. p.; l. 1818; m., when advanced in yrs., Ebenezer Rockwell.

Child of Abiel Grant (p. 15) and Mary Wolcott.

Abiel Grant (1103,50) b. E. Windsor, May 26, 1762.

Children of Ozias Grant (p. 15) and Lorana Strong.

Elnathan Grant (1103,60) b. Vernon, Aug. 31, 1761; d. Tolland, Aug. 31, 1849; m. V., Oct. 12, 1786, Roxana Fitch [b. T., 1763; d. Dec. 10, 1842 (1843), "æ 79"; dau. of Jeremiah Fitch and Abigail Converse]; res. Rockville; farmer; private in Col. Enos' Regt. 1778, and the last survivor of the war in Tolland Co.; they owned cov. in the ch. at V.; a simple hearted, pure minded, honest, Christian man.+

Abiel Grant (1103,60A) b. Vernon, Dec. 12, 1762; d. s. p. Rockville, May 25, 1798; m. V., Dec. 16, 1790, Elsie King [d. V., June 16, 1830; dau. of Hezekiah King and Anna Thrall; m. (2) Jan. 13, 1811, Jehiel Fuller, of E. Haddam, who d. E. H., Mch. 11, 1815, in his 55th yr.]; miller; she joined the ch. at E. H. 1817, and that at V. 1820.

Wareham Grant (1103,61) b. Vernon, Aug. 29, 1764; d. V., June 1, 1821; m. V., Oct. 2, 1788, Grace Reed, of Tolland, who d. Rodman, N. Y., Sep. 12, 1833; res. V.; farmer and shoemaker; dea. in Pres. ch.; she joined the ch. at V. 1818.+

Aurelia Grant (1103,62) b. Vernon, Jan. 28, 1766; d. Ellington, Jan. 27, 1815; m. V., July 16, 1789, Wm. Thrall [b. V.; d. E., Mch. 1851; s. of Moses Thrall and ——— Hills; m. (2) E., Anne Pember, of E., who d. E.]; res. E.; farmer; selectman, grand juror; dea. in Cong. ch., of which she was a member.+

Augustus Grant (1103,63) b. Vernon, Aug. 24, 1767; d. V., May 12, 1832; m. V., May 12 (4), 1797, Asenath Fuller [b. E. Haddam, Nov. 2, 1778; d. V., Oct. 14, 1849; dau. of Capt. Jehiel Fuller and Sarah Day]; res. Rockville; farmer and saddler; principal owner of woollen mill; they joined the ch. at V. 1818.+

Aruma Grant (1103,64) b. Vernon, May 4, 1769; d. Tolland, June 7, 1855; m. V., Oct. 25, 1792, Converse Fitch [b. T. (V.), 1771; d. T., Aug. 18, 1849; s. of Jeremiah Fitch and Abigail Converse]; res. T.; farmer and innkeeper; they owned cov. at V. 1794.+

Zeruah Grant (1103,64A) bp. Vernon, Feb. 24, 1771; d. inf.

Zeruah Grant (1103,64B) (also called Saviah), b. Vernon, Mch. 7, 1772; d. unm. V., Sep. 7, 1851; res. V.

Elijah Grant (1103,64C) b. Vernon, Jan. 30, 1774; d. V., Mch. 25, 1781.

Elisha Grant (1103,65) b. Rockville, Dec. 10, 1775; d. R., Jan. 13, 1845; m. (1) Vernon, May 29, 1799, Electa Fuller [b. E. Haddam, Jan. 30, 1780; d. V., July 17, 1817, "æ 40"; dau. of Capt. Jehiel Fuller and Sarah Day]; m. (2) R., Oct. 13, 1824, Roxana Wyman [b. W. Suffield, May 12, 1788 (1786); d. R., May 31, 1866, "æ 79"; dau. of Ebenezer Wyman and Sarah Brigden]; res. V.; builder; she joined the ch. at V. fr. that at W. S. 1827.+

Francis Grant (1103,66) b. Rockville, Dec. 6, 1777; d. R., Feb. 11, 1856; m. (1) Nov. 18, 1807, Lora Root [b. Coventry, Sep. 17, 1787; d. Vernon, Nov. 25, 1809; dau. of Capt. Nathaniel Root and Elizabeth Kingsbury]; m. (2) Nov. 24, 1811, Anna Gates [b. E. Haddam, May 13, 1786; d. V., Apr. 1 (2), 1814; dau. of Phineas Gates and Anna Taylor]; m. (3) R., May 1, 1816, Anna (Wood) Doane [d. V., Sep. 19, 1858, æ 72; dau. of Lyman Wood; formerly w. of Isaac Doane]; res. R.; farmer; with w. joined the ch. at V. 1818.+

Lorana Grant (1103,67) b. Rockville, Sep. 30, 1780; d. unm. Vernon, Sep. 17, 1819; res. V.

Anna Grant (1103,68) b. Rockville, Aug. 7, 1782; m. V., Nov. 27, 1806, Ebenezer Root, of Coventry [b. 1783; d. C., Jan. 15, 1841; s. of Capt. Nathaniel Root and Elizabeth Kingsbury]; res. C.+

Elvira Grant (1103,69) prob. d. y.

Children of Alexander Grant (p. 15) and Miriam (Sexton) Bliss.

Erastus Grant (1103,70) b. Westfield, Mass., July 28, 1774; d. W., Nov. 26, 1865; m. W., May 4, 1801, Eunice Sackett [b. W., Apr. 25, 1779; d. W., Aug. 19, 1859; dau. of Stephen Sackett and Eunice —]; res. W. in the homestead; cabinetmaker and furniture dealer; when the vote was taken in the old First Cong. Ch., of which they were members, on the proposition to keep Sunday evening as the Sabbath instead of Saturday evening, as had been the custom, he wrote on his ballot, "Am not strenuous; always kept Saturday night; always shall"; a man of great energy and an iron will, esteemed for his integrity and consistent Christian character.+

Thankful Grant (1103,71) b. Westfield, Mass., May 12, 1776; d. Norwich, Vt., Apr. 12, 1834; m. W., Feb. 4, 1798, Elihu Emerson, of N. [b. W., July 20, 1771; d. Leicester, Mass., Oct. 31, 1873; bur. N.; s. of — Emerson and Mary —]; res. N.; she joined Cong. ch. at W. 1797.+

Cynthia Grant (1103,72) b. Westfield, Mass., Mch. 19, 1781; d. Norwich, Vt., Feb. 3, 1861; m. N., Nov. 11, 1798, Joseph Emerson, of W. [d. N., Jan. 11, 1857, æ 84; s. of — Emerson and Mary —]; res. N.; hatter.+

Children of Elizabeth Grant (p. 15) and Nathaniel Strong.

Nathaniel Strong (1103,80) b. Feb. 13, 1756; d. Nov. 24, 1836; m. Hephzibah Sadd [b. Aug. 27, 1758; d. Jan. 18, 1833; dau. of Thos. Sadd (11322)]; served in the Revolution; 3 chil.

Harvey Strong (1103,81) bp. Mch. 27, 1763; d. E. Windsor, Mch. 11, 1823.

Children of Noah Grant (p. 15) and Susannah Delano.

Noah Grant (1104,00) b. Tolland, June 20, 1748; d. Maysville, Ky., Feb. 14, 1819; m. (1) 1775, Anna (Buell) Richardson [b. Lebanon, Aug. 17, 1738; d. Coventry, 1789; dau. of Abel Buell and Mehetabel Dewey]; m. (2) Greensburgh, Pa., Mch. 4, 1792, Mrs. Rachel (Miller) Kelly [b. in Pa.; d. Deerfield, O. (Maysville), Apr. 10, 1805; dau. of Col. Miller, of Jamestown, Va.]; res. C.; rem. a. 1790 to G., in 1799 to Liverpool, O., in 1804 to D., and in 1811 to M.; farmer and tanner; served throughout the Revolution as lieut. and capt. +

Susannah Grant (1104,01) b. Coventry, a. 1750; d. C. (prob. Aug. 16, 1821, æ 70); a beautiful woman; became insane at 18, and remained so until a short time before her death.

Peter Grant (1104,02) b. Coventry; d. unm., at sea; res. E. Windsor; sailor; a great wag, full of jokes and odd tricks.

Solomon Grant (1104,03) b. Coventry; d. y.

Children of Adoniram Grant (p. 16) and Mercy West.

Mercy Grant (1104,10) b. Tolland, July 14, 1748; d. Mch. 2, 1818; bur. T.; m. T., Apr. 8, 1772, Hope Lathrop [b. July 6, 1737; d. T., Nov. 8, 1792, "in 55th yr."; s. of Ichabod Lathrop and Abigail Baker; m. (1) T., May 3, 1760, Hannah Hubbard, of T., who d. T., July 7, 1767]; res. T.; he was a prominent citizen; rep.; private in Capt. Chapman's Co., French and Indian War, 1758; capt. +

Grace Grant (1104,11) b. Tolland, Mch. 21, 1750; d. T., Oct. 21, 1781; m. T., Apr. 6, 1775, Stephen Howard. +

Solomon Grant (1104,12) b. Tolland, Oct. 26, 1756; d. T., Oct. 25, 1757.

Ruth Grant (1104,13) b. Tolland, Nov. 29, 1759; m. T., May 7, 1778, Lieut. Rufus Price (1104,30). +

Ann Grant (1104,14) b. Tolland, Oct. 31, 1767; m. T., Nov. 17, 1785, Isaac Fellows. +

Children of Martha Grant (p. 16) and Rufus Price.

Rufus Price (1104,30) b. Coventry, Aug. 5, 1751; m. Ruth Grant (1104,13).

Abigail Price (1104,31) b. Coventry, June 2, 1753; d. C., Mch. 29, 1755.

Elijah Price (1104,32) b. Coventry, Mch. 25, 1755.

Abigail Price (1104,33) b. Coventry, Aug. 29, 1757.

Martha Price (1104,34) b. Coventry, Aug. 19, 1760.

Elizabeth Price (1104,35) b. Coventry, Feb. 26, 1763 (or 1765).

Solomon Grant Price (1104,36) b. Coventry, Nov. 1766.

Children of Grace Grant (p. 16) and Josiah Goodrich.

—— **Goodrich** (1106,00) (dau.) b. Tolland, Jan. 23, 1740/1; d. T., Jan. 30, 1740/1.

Josiah Goodrich (1106,01) b. Tolland, Jan. 5, 1742; d. T., Jan. 27, 1742.

Eleazer Goodrich (1106,02) b. Tolland, Feb. 23, 1742/3; d. Sep. 13, 1822; m. Sep. 5, 1772, Dolly Bridgeman; res. Plainfield, Vt.; 11 chil.

Sarah Goodrich (1106,03) b. Tolland, Aug. 18, 1745 (1746); l. 1788; m. ——— White.

David Goodrich (1106,04) b. Tolland, May 8, 1748; d. Feb. 16, 1827; res. Orange, Vt.; 8 chil.

Elizabeth Goodrich (1106,05) b. Windsor, May 19, 1751; d. Oct. 19, 1803; m. ——— Smith.

Hezekiah Goodrich (1106,06) b. Tolland, June 30, 1754; d. T., Apr. 9 (Aug. 10), 1756.

Children of Ephraim Grant (p. 16) and Mary West.

Ephraim Grant (1106,10) b. Tolland, Apr. 6, 1750; d. T., Sep. 29, 1814; m. (1) Stockbridge, Mass., Oct. 14, 1772, Lucy Woodbridge, of E. Hartford [b. 1752; d. s. p. T., May 9, 1788, "æ 37"; dau. of Hon. Timothy Woodbridge and Abigail Day]; m. (2) Mansfield, May 14, 1789, Sarah Cary [b. May 25, 1761; d. T., Oct. 11, 1804; dau. of Ebenezer Cary and Sarah Trumbull]; m. (3) Hartford, Apr. 13 (18), 1808, Sarah Babcock, of H., who d. T., Feb. 5, 1843, æ 78; res. S.; rem. a. 1779 to T.; commissary in the Revolution; clerk of courts of Tolland Co. 1786-1814; treas. Tolland Co.; town clerk, Coventry 1789, Tolland 1804-7; a man of fine personal appearance, social and agreeable in his manner, and well calculated to make friends. +

Prudence Grant (1106,10A) b. Tolland, Sep. 19, 1752; d. T., Oct. 4, 1760.

Elias Grant (1106,11) b. Tolland, Apr. 7, 1755; d. T., Oct. 2, 1760.

Philip Grant (1106,12) b. Tolland, May 30, 1757; d. T., Sep. 26, 1760.

Solomon Grant (1106,13) b. Tolland, Mch. 21, 1760; d. unm. bef. Jan. 11, 1799; res. T.; private in Col. Enos' Regt. 1778.

Mary Grant (1106,14) b. Tolland, Aug. 22, 1762; d. a. 1792; m. T., Oct. 27, 1785, Elkanah Barton, who m. (2) bef. 1797, ——— (Starkweather?), of Northampton, Mass.; wid. rem. to Chaplin. +

Anna Grant (1106,15) b. Tolland, Jan. (July) 30, 1765; d. unm. T., Aug. 26, 1789.

Grace Grant (1106,16) b. Tolland, July (Jan.) 16, 1767.

Stephen Grant (1106,17) b. Tolland, Mch. 9, 1770; (perhaps the lawyer who d. Plymouth, N. H., and res. there 1803-29 and 1844-6); (perhaps the carter who res. N. Y. C. 1831-42).

William Grant (1106,18) b. Tolland, Oct. 24, 1773; l. 1800; res. T.; left there bef. Sep. 8, 1800; (perhaps the rigger who res. N. Y. C. 1831-9).

Zebulon Grant (1106,19) b. Tolland, Dec. 9, 1776; d. N. Y. C.; m. Ann ———, who was l. 1822; res. Boston, Mass., 1800, N. Y. C. 1820-34; accountant.

Children of Eleazer Grant (p. 16) and Mary Lathrop.

Mary Grant (1106,20) b. Dec. 22, 1768; d. Verona (Vernon), N. Y., Oct. 4, 1805.

Joseph Grant (1106,21) b. Jan. 29, 1771; d. Oswego, N. Y., Dec. 17 (8), 1854 (1855), "æ 84"; m. Canaan, N. Y., Oct. 12, 1796, Minerva Bradley [b. Litchfield, Mch. 21, 1775; d. O., Jan. 26, 1839 (1840)]; dau. of Abraham Bradley and Hannah (or Maria) Baldwin]; res. C. as late as 1809, O. 1833; at C. was overseer of highways and constable; judge. +

Eleazer Grant (1106,22) b. Feb. 19, 1773; d. Canaan, N. Y., Feb. 4, 1810; res. C.; constable, collector.

Esther Grant (1106,23) (but bp. Eunice) b. May 24, 1775; d. Canaan, N. Y., Aug. 6, 1776.

Prudence Grant (1106,24) b. Canaan, N. Y., Oct. 18, 1777; d. C., Dec. 13, 1777.

Samuel Grant (1106,25) b. Nov. 7, 1778.

Nancy Grant (1106,26) b. Sep. 24, 1781; m. Dr. ——— Maine; res. Utica, N. Y. +

Child of Esther Grant (p. 17) and Samuel Cobb.

Samuel Cobb (1106,30) b. Tolland, Jan. 30, 1771; l. 1788.

Children of Elisha Grant (p. 17) and Mary West.

Elisha Grant (1106,40) b. Lee, Mass., Dec. 29, 1774.

Ruth Grant (1106,41) b. Lee, Mass., Aug. 22, 1776.

Esther Grant (1106,42) b. Lee, Mass., Oct. 14, 1778.

Prudence Grant (1106,43) b. Lee, Mass., Dec. 7, 1780.

Jared Grant (1106,43A) b. Lee, Mass., Sep. 6, 1782; d. L., May 15, 1785.

David Grant (1106,44) b. Lee, Mass., June 4, 1784; l. 1800.

Thankful Grant (1106,45) b. Lee, Mass., May 12, 1786.

Orris Grant (1106,46) b. Lee, Mass., Oct. 16, 1788; d. Strawberry Pt., Iowa; m. (1) Elizabeth Kent [b. Apr. 24, 1794; d. July 21, 1854]; m. (2) ———. +

Eunice Grant (1106,47) b. Lee, Mass., Apr. 17, 1791; d. L., Mch. 19 (20), 1794.

Polly Grant (1106,48) b. Lee, Mass., Oct. 23, 1793; d. L., Nov. 10, 1795.

Isaac Grant (1106,49) b. Lee, Mass., Aug. 29, 1797.

Children of Eunice Grant (p. 17) and Daniel Pomroy.

Esther Pomroy (1106,50) b. Coventry, Jan. 7, 1773.

Eunice Pomroy (1106,51) b. Coventry, Mch. 2, 1775.

Daniel Starling Pomroy (1106,52) b. Coventry, Dec. 31, 1776.

Child of Ebenezer Grant (p. 17) and Phebe Edgerton.

Oliver Grant (1106,60) b. Tolland, Nov. 20, 1779; d. T., Oct. 22, 1794.

Child of Ebenezer Grant (p. 17) and Juliana Pearce.

——— **Grant** (1106,61) (dau.) b. Tolland, Oct. 12, 1783; d. T., Dec. 26, 1783.

Children of Ebenezer Grant (p. 17) and Edna Lathrop.

Juliana Grant (1106,62) b. Tolland, Nov. 16, 1785; l. unm. 1805.

Phebe Grant (1106,63) b. Tolland, Aug. 5, 1787; m. Judge ——— Buell, of La.; res. New Orleans, La., 1835-50.

Harry Grant (1106,64) b. Tolland, July 2, 1789; res. T. as late as 1817; rem. to Chittenango, N. Y.; after a few yrs. wandered west and was never heard from; mechanic; 1st Sergt. and Sergt. Maj. 25th U. S. Inf. 1812-6; when ordered to charge at Lundy's Lane, he coolly took out his tobacco-box, took a big chew, and said: "Come on, boys."

Edna Grant (1106,65) b. Tolland, Aug. 1, 1791; l. T., 1861; m. Dec. 7, 1825, Levi Edgerton [b. Dec. 28, 1791; s. of Capt. Daniel Edgerton and Mary Cobb].+

Ebenezer Grant (1106,66) b. Tolland, June, 16, 1793; d. Chittenango (Sullivan), N. Y., Oct. 9, 1819; m. T., Apr. 26, 1818, Caroline Chapman [b. T., a. 1794; d. C., Aug. 12, 1832; dau. of Capt. Ashbel Chapman and Lydia Lord; m. (2) Geo. Grant (1106,69)]; res. T.; rem. to C.; mechanic.+

Oliver Grant (1106,67) b. Tolland, Jan. 31, 1795; d. T., Jan. 28 (29), 1834; m. T., Mch. 18 (8), 1818, Asenath Paulk [b. T., Jan. 8, 1797; d. T., June 29, 1844; dau. of Ammi (or Erastus) Paulk and Esther Chapman]; res. T.; farmer.+

Amoret Grant (1106,68) b. Tolland, 1797; d. Albany, N. Y., Mch. 1826; m. Nathan Williams [b. T., Apr. 6, 1795; d. T., Nov. 1832; s. of Wm. Williams and Sarah Burt]; res. A.; laborer.+

George Grant (1106,69) b. Tolland, Oct. 24, 1799; d. Chittenango, N. Y., June 29, 1872; m. (1) Caroline (Chapman) Grant, wid. of his bro. Ebenezer (1106,66); m. (2) T., Oct. 20, 1833, Lucy Chapman [b. T., Jan. 1, 1801; d. C., Sep. 13, 1869; dau. of Ashbel Chapman and Lydia Lord]; res. Sullivan, N. Y., 1830; rem. to C.; member of firm of Downer and Grant (foundry, machine shop, etc.); contractors on Erie Canal 1830-50; vice-pres. 1st Nat. Bank; school trustee, supervisor, assemblyman; a prominent and public spirited citizen, greatly respected by all classes for his integrity, high character, and charity.+

Children of Ashbel Grant (p. 17) and Elizabeth Chapman.

Elizabeth Grant (1108,20) b. Oct. 4, 1767; d. May 10, 1772.

David Grant (1108,21) b. Bloomfield, July 6, 1770; d. B., Apr. 29, 1842; m. (1) W. Hartford, June 12 (Jan. 19), 1792, Rhoda Cadwell, of Hartford [b. B. or W. H., Oct. 11, 1767; d. B., Nov. 12, 1829]; m. (2) Philadelphia, Pa., 1831-2, Lucina (Allen-Marshall) Lamb [d. B., Aug. 22, 1877, æ a. 97; wid. of Samuel Marshall and Rufus Lamb]; res. B.; farmer; rep., state senator; Capt. 1st Conn. Cav.+

Children of Roswell Grant (p. 17) and Fluvia Wolcott.

Harry Grant (1109,30) b. E. Windsor, Nov. 11, 1783; d. E. W., June 13, 1787.

Ebenezer Grant (1109,31) b. E. Windsor, Feb. 25, 1785; d. E. W., Feb. 20, 1789.

Henrietta Grant (1109,32) b. E. Windsor, Mch. 6, 1787; d. E. W., Feb. 24, 1789.

Ann Grant (1109,33) b. E. Windsor, Sep. 16, 1788; d. unm. E. W., Nov. 21, 1851; res. with bro. Frederick.

Roswell Henry Grant (1109,34) b. E. Windsor, Mch. 15 (19), 1790; d. unm. Conneaut, O., Sep. 25, 1836; res. Cincinnati, O., and in Ill.; in land office.

Sidney Algernon Grant (1109,35) b. E. Windsor, Feb. 27, 1792; d. St. Louis, Mo., May 18, 1827; m. New Albany, Ind., Mary Cawley, who was b. in England; res. E. W. as late as 1818; rem. to Cairo, Ill., and S. L.; lawyer; sergt. in Conn. militia 1813; lister in E. W.+

Paschal Winthrop Grant (1109,36) b. E. Windsor, Dec. 14, 1793; d. Conneaut, O., Nov. 2, 1869; m. (1) E. W., Julia Viets, of Granby [b. (prob. Pawlet, Vt.), 1794; d. C., May 14, 1842; dau. of Seth Viets and Ruth Smith]; m. (2) C., Nov. 14, 1846, Caroline Palmer, of C. [b. (prob. in Vt.), Apr. 9, 1811; d. C., Mch. 24, 1887; dau. of Jonathan Palmer and Ruth Viets]; res. E. W.; rem. 1832 to Conneaut, O.; private in Conn. militia 1813; in E. W. he was surveyor, collector, assessor. +

Frederick William Grant (1109,37) b. E. Windsor Hill, Dec. 12, 1797; d. E. W. H., Feb. 21, 1886; m. E. Windsor, Oct. 27, 1842, Ann Ellsworth Stoughton [b. E. W., May 25, 1810; dau. of John Stoughton and Sarah Wetmore]; res. E. W. H. in the homestead (which he prevented from passing out of the family); farmer; held various town offices; rep. 1837; Corp., Sergt., Cornet, 2d Lieut., and Capt. 2d Co., 1st Conn. Cav.; Maj. 1st Cav. 1832; a gentleman of the old school, and a man of good business capacity and excellent character; gave great aid in genealogical and historical researches. +

Children of Ann Grant (p. 18) and John Marsh.

Ebenezer Grant Marsh (1109,40) b. Wethersfield, Feb. 2, 1777; d. Nov. 16, 1803.

Ann Marsh (1109,41) b. Wethersfield, Nov. 17, 1778; d. Dec. 2, 1857.

Mary Marsh (1109,42) b. Wethersfield, May 29, 1782; d. Dec. 24, 1869; m. Dec. 16, 1806, Wm. Watson.

Abigail Marsh (1109,43) b. Wethersfield, May 24, 1784; d. Mch. 20, 1869.

Lydia Marsh (1109,44) b. Wethersfield, Feb. 28, 1786; d. Oct. 19, 1880.

John Marsh (1109,45) b. Wethersfield, Apr. 2, 1788; d. Aug. 4, 1868; m. Oct. 5, 1824, Frances Fowler Tallmadge.

David Marsh (1109,46) b. Jan. 8, 1791; d. Feb. 23, 1794.

Children of Matthew Grant (p. 18) and Hannah Birge.

Justus Grant (1120,20) b. E. Windsor, Aug. 17, 1751; d. Wapping, Oct. 10, 1826; m. Anna Kellogg, of Colchester, who d. W., Apr. 29, 1821, æ 62; res. W.; marched on the Lexington alarm; private in Col. Wolcott's Regt. 1776; frequently one of Lafayette's escort, and often wrestled with him with success, but was no match for him in fencing; tythingman, surveyor; they owned cov. in the ch. at E. W. +

Lucina Grant (1120,21) b. E. Windsor, 1755; d. E. W., Oct. 14, 1762.

Elijah Grant (1120,22) b. E. Windsor, 1759; d. E. W., Oct. 17, 1762.

Oliver Grant (1120,23) b. E. Windsor, Sep. 24, 1759; d. Oct. 17, 1806; bur. Wapping; m. Mch. 10, 1785, Mary Chapman Foster, of Ellington [b. June 14, 1762; d. Nov. 19, 1807; bur. W.]; res. E. W.; surveyor. +

Esther Grant (1120,24) b. E. Windsor; bp. May 11, 1768; d. Brighton, N. Y., Dec. 6, 1829, æ 68; m. (1) Wm. Culver, who d. Orwell, Vt., July 25, 1788; m. (2) Capt. Ezekiel Beckwith; res. O.; rem. to B.; Mr. C. was a farmer; served in the Revolution; an organizer of the town of O. 1787; brander of horses. +

Lucina Grant (1120,25) b. S. Windsor, 1762; m. Gustavus Grant (1211,10).

Meriam Grant (1120,26) b. E. Windsor, July 23, 1765; d. Orwell, Vt., Jan. 29, 1820; m. Jan. 15, 1789, Archibald Brewer, of O. [b. Oct. 20, 1761; d. O., Feb. 24, 1830; s. of Col. Samuel Brewer and Mehetabel Upham; m. (2) New Haven, Vt., Mch. 6, 1822, Desire (Barton) Clark (b. Waltham, Vt., Feb. 19, 1783; d. Kalamazoo, Mich., Sep. 3, 1860; dau. of Andrew Barton and Desire (Reed?); wid. of Solomon Clark)]; res. O.; innkeeper and farmer; valet to his father in the Revolution; one of the organizers of the town, 1787; surveyor of highways. +

Children of Edward C. Grant (p. 18) and Hannah Foster.

Russell Grant (1120,30) b. Wapping, Dec. 29, 1754; d. W., Mch. 8, 1844; m. W., 1799, Rebecca Johnson [b. W., Nov. 24, 1774; d. W., Sep. 27, 1851; dau. of Fenn Johnson and Rebecca Bishop]; res. W.; farmer; surveyor, hayward. +

Anna Grant (1120,31) b. Windsor, Aug. 22, 1757; d. July 1, 1775.

—— **Grant** (1120,32) (Elliot was 4th child).

Elliot Grant (1120,33) b. Wapping, Apr. 28, 1762; d. W., June 7, 1846; m. W., Chloe Fenton [d. W., Feb. 19, 1823, æ 43; dau. of Francis Fenton and Chloe Goodale]; res. S. Windsor; farmer; lister, collector, surveyor, hayward, assessor, J. P. +

Dyer Grant (1120,34) b. E. Windsor; d. Aug. 4, 1784, in 15th yr.

Hannah Grant (1120,35) b. E. Windsor, Sep. 26, 1771 (1766); d. N. Canton, 1824; m. (1) Ashbel Seymour [b. 1757; d. Troy, N. Y.; s. of Daniel Seymour and Lydia King]; m. (2) Ezra Adams [b. N. C., 1751; d. S. Canton, 1837; s. of Lieut. David Adams and Mindwell Case; m. (1) Hannah Wilcox, who d. 1801]; res. N. C.; Mr. S. was a paper-maker; Mr. A. a tanner and shoe-dealer. +

Children of Mary Grant (p. 18) and Matthew Sadd.

Waitstill Sadd (1120,40) prob. d. E. Windsor, May 8, 1786; m. Amasa Drake [b. Dec. 8, 1750; d. Feb. 10, 1838; s. of Thos. Drake and Eunice Skinner, prob. m. (2) —— Jagger]; known as "Capt. Smooth"; 4 chil.

Molly Sadd (1120,41) m. S. Windsor, Abiel Drake [b. S. W., a. 1760; d. Apr. 19, 1821, "æ 67"]; 7 chil.

Sibyl Sadd (1120,42) bp. E. Windsor, Dec. 4, 1763; m. —— Hale.

Happy Sadd (1120,43) m. Israel Porter [prob. b. Sep. 27, 1759, s. of Hezekiah Porter].

Elizabeth Sadd (1120,44) b. a. 1768; d. Mch. 21, 1816 (1826), æ 48; m. E. Windsor, Aug. 28, 1794, Joseph Phelps [bp. Mch. 23, 1766; d. Jan. 5, 1834; s. of Jerijah Phelps and Sarah Stoughton]; res. E. W.; kept tavern; collector, school committee; 8 chil.

Matthew Sadd (1120,45) (?) d. E. Windsor, Nov. 7, 1789.

Child of Bathsheba Grant (p. 19) and Zimri Hill.

Augustus Hill (or Hills) (1136,00) res. Goshen, 1794.

Children of Matthew Grant (p. 19) and Phebe Forster.

Matthew Grant (1136,10) b. Torrington, Sep. 4, 1763; d. T., Sep. 3, 1843; m. T., Sep. 29, 1795 (28, 1796), Rosanna Lee [b. Harwinton or New Hartford, Sep. 6, 1770; d. Vernon, N. Y.; dau. of Heze-

kiah Lee and Lydia Thompson]; res. T. in the homestead; farmer and drover; rep.; it was a common remark that no other man's word was worth as much as his. +

Phebe Grant (1136,11) b. Torrington, Nov. 22, 1765; m. T., Mch. 31, 1785, Seth Holmes, of T.; res. T. as late as 1794; rem. to Vernon, N. Y. +

Augustus Grant (1136,12) b. Torrington, Aug. 1, 1773; d. T., Nov. 15, 1777.

Children of Zeruiah Grant (p. 19) and Amos Willson.

William Willson (1136,20) b. Torrington, Oct. 31, 1753; d. T., June 1, 1754.

Ruth Willson (1136,21) b. Torrington, Dec. 17, 1754; d. Apr. 21, 1838; m. Mch. 12, 1774, Isaiah Tuttle [b. May 25, 1752; d. Dec. 28, 1831; s. of Jehiel Tuttle and Charity Todd]; 10 chil.

Roger Willson (1136,22) b. Torrington, Aug. 2, 1756; m. Hannah Marshall, of Newfield; res. N.; 12 chil.

Roswell Willson (1136,23) b. Torrington, Oct. 1, 1758; d. T., Nov. 2, 1758.

Roswell Willson (1136,24) b. Torrington, May 14, 1765; l. 1788; m.; d. s. p.

Rhoda Willson (1136,25) b. Torrington, Nov. 5, 1768; m. Theodore Smith.

Children of Sarah Grant (p. 19) and Abner Loomis.

Abner Loomis (1136,30) b. Nov. 22, 1757; d. Sep. 11, 1776.

Richard Loomis (1136,31) b. Torrington, Dec. 25, 1758; d. T., Aug. 9, 1826; m. May 30, 1780, Rachel Higbee [b. (perhaps Sheffield, Mass.), a. 1759; dau. of Daniel Higbe and Christiana Loomis; m. (2) ——— Whiting]; res. T.; 11 chil.

Sylvia Loomis (1136,32) b. Jan. 6, 1760; m. Mch. 23, 1779; John Whiting; res. Colebrook; 2 sons.

Tryphena Loomis (1136,33) b. Nov. 10, 1763; m. Apr. 16, 1789, Seth Whiting; res. Colebrook; 1 dau.

Naomi Loomis (1136,34) b. Aug. 26, 1769; d. Sep. 29, 1839; m. ——— Lyman; 1 son.

Lovisa Loomis (1136,35) b. Aug. 28, 1772; d. y.

Lovisa Loomis (1136,36) b. Sep. 27, 1779; m. Dec. 11, 1800, Artemas Phillow; res. in Ill.; 11 chil.

Children of Tryphena Grant (p. 19) and Abijah North.

Silenda North (1136,40) b. Goshen, June 28, 1765; l. unm. 1788.

Trypheny G. North (1136,41) l. unm. 1788; prob. the Tryphena Grant North who m. May 30, 1791, Seymour Bradley.

Children of William Grant (p. 19) and Lois Forster.

Ira Grant (1136,50) b. Torrington, June 30, 1765; d. T., Oct. 16, 1772.

William Grant (1136,51) b. Torrington, Feb. 26 (20), 1771 (1770); d. Vernon, N. Y., Sep. 10, 1826 (1825), "æ 55"; m. T., Jan. 8, 1793 (1792), Candace Hills, of Winchester [b. June 1, 1772 (1773); d. V., Mch. 13 (15), 1849; dau. of Seth Hills and Abigail Soper]; res. T., nr. the old meeting-house E. of the Naugatuck R.; rem. to V.;

after the town was laid out it was found that his house was just over the line, but as he was too valuable a citizen to lose, a great tree which marked the boundary was taken up and moved so as to bring him into the town; farmer; Capt. 2d Troop, 6th Regt. Conn. Cav. 1799. +

Ira Grant (1136,52) b. Torrington, Oct. 2, 1773; d. Torrington, Feb. 7, 1850; m. Torrington, Mch. 10, 1796, Susanna Munsell [b. Bloomfield, Aug. 14, 1773; d. Torrington, Mch. (May) 10, 1861; dau. of Zaccheus Munsell and Hannah Drake]; res. Torrington; farmer; a famous hunter. +

Children of Marana Grant (p. 20) and Joseph Blake.

Seth Blake (1136,70) b. Torrington, Dec. 7, 1767.

Jesse Blake (1136,71) b. Torrington, July 2, 1769; d. May 22, 1773.

Sarah Blake (1136,72) b. Torrington, Nov. 22, 1770.

Barzillai Blake (1136,73) b. Torrington, Nov. 5, 1772.

Jesse Blake (1136,74) b. Torrington, Dec. 14, 1776.

Lorrain Blake (1136,75) b. Torrington, Dec. 27, 1778.

Children of Rebecca Grant (p. 20) and Nathaniel Hewitt.

Josiah Grant Hewitt (1140,00) b. Stonington, May 12, 1742; m. S., Jan. 27, 1763, Mercy Williams; they owned cov. in S. 1764; 3 chil.

Grace Hewitt (1140,01) b. Stonington, May 25, 1744.

Nathaniel Hewitt (1140,02) b. Stonington, Oct. 15, 1746.

Lucy Hewitt (1140,03) b. Stonington, Feb. 13, 1748/9.

Mary Hewitt (1140,04) b. Stonington, July 6, 1751; d. S., Apr. 8, 1753.

Rebecca Hewitt (1140,05) b. Stonington, Feb. 22, 1754.

Joseph Hewitt (1140,06) b. Stonington, May 10, 1756.

Mary Hewitt (1140,07) b. Stonington, Jan. 25, 1759.

Children of Bridget M. Grant (p. 20) and Stephen Billing.

Hannah Billing (1142,00) b. Stonington, July 3, 1748.

Stephen Billing (1142,01) b. Stonington, Dec. 8, 1750.

Children of Oliver Grant (p. 20) and Anna B. Billings.

Bridget Grant (1142,10) b. Stonington, Sep. 24, 1751; d. N. Stonington, Sep. 8, 1819; m. N. S., Feb. 18, 1772, Hosea Wheeler [b. N. S., Sep. 20, 1749; d. N. S., July 13, 1829; s. of Jeremiah Wheeler and Susanna Babcock]; res. N. S.; merchant. +

Oliver Grant (1142,11) b. Stonington, Apr. 16, 1754; d. N. Stonington, 1832-6; bur. Griswold; m. S., Apr. 20 (26), 1775, Hannah Fanning, of Groton [b. a. 1758; d. N. S.; l. 1840]; res. N. S.; Capt. in 4th Battalion 1776-7; grand juror. +

Miner Grant (1142,12) b. N. Stonington, Feb. 28, 1756; d. Ashford, Mch. 26, 1828; m. Mansfield, Nov. 12, 1778, Eunice Swift [b. Mt. Hope, 1752; d. A., Dec. 4, 1830; dau. of Hon. John (or Thos.) Swift and Jerusha ———]; rem. to M.; rem. 1794 to Willington, to M. H. in 1800, and to A. in 1817-8; physician and merchant; surgeon in the Revolution; selectman; trustee of Windham Co. Peace Soc. +

Rebecca Grant (1142,13) b. Stonington, Dec. 12, 1759.

Phebe Grant (1142,14) b. Stonington, Feb. 13, 1762; (prob. d. Dec. 13, 1827, a wid.); m. N. Stonington, James (or Oliver) Brown. +

Ephraim Grant (1142,15) b. Stonington, July 4, 1764; d. S., a. 1797; m. Olive Shepard, who m. (2) Dr. Ozias Spring, of Athens, Pa.; res. S.; wid. rem. 1807 to A. +

Lucinda Grant (1142,16) b. Stonington, Oct. 3, 1766; d. N. Stonington, June (Jan.) 7, 1847; m. N. S., May 15, 1784, Stanton Hewitt [b. Ledyard or N. S., Oct. 8, 1760; d. N. S., May 13, 1844; s. of Chas. Hewitt and Hannah Stanton]; res. N. S.; farmer, innkeeper, and carpenter; a prominent man; held town offices; often rep.; she was a woman of wide acquaintance and without enemies. +

Wealthy Grant (1142,17) b. N. Stonington, Oct. 5, 1768; d. Fayetteville, N. Y., June 30, 1831; m. N. S., Feb. 10, 1788, Sanford Palmer [b. N. S., Aug. 4, 1763; d. Clockville, N. Y., Oct. 14, 1828]; farmer. +

Mary Grant (1142,18) b. Stonington, Aug. 8, 1770; m. Elijah Palmer.

Daniel Grant (1142,19) b. Stonington, 1773; m. Mary Swan, of S.; res. N. S.; maj. of cavalry. +

Children of Joshua Grant (p. 20) and Sarah Breed.

Joshua Grant (1142,30) b. N. Stonington, Apr. 2, 1756; d. N. S., May 16, 1825; m. N. S., Jan. 1, 1778, Lucy Green [b. June 11, 1757; d. N. S., May 15, 1836]; res. N. S.; farmer; private in 8th Militia Regt. 1776; tythingman. +

Silence Grant (1142,31) b. Stonington, May 22, 1758; l. 1812; m. Benoni Gardner, s. of Joshua Gardner; res. N. Stonington; rem. to N. Y. and O.; farmer; chil.

Esther Grant (1142,32) b. Stonington, Sep. 3 (1), 1760; d. N. S., Mch. 4, 1803; m. S., June 13, 1784, Sands Cole [b. Hopkinton, R. I., Aug. 21, 1760; d. N. Stonington, July 29, 1837; s. of Joseph Cole and Phebe Niles]; res. N. S.; farmer; held several town offices; rep. +

Eunice Grant (1142,33) b. Stonington, June 8 (5), 1763; d. s. p. N. Stonington; m. (prob. N. S.), a. 1820, Allen York, whose 1st w. was Zeviah ———; res. N. S.; cooper; soldier in the Revolution.

Amos Grant (1142,34) b. Stonington, Sep. 22, 1765; d. N. Stonington, Apr. 10, 1821; m. ——— Edgecomb; res. N. S. +

Gilbert Grant (1142,35) b. Stonington, Apr. 12, 1768; d. N. Stonington, Mch. 11, 1820; m. S., Feb. 21, 1790, Anna Breed [b. S., May 9, 1766; d. N. S., Dec. 12, 1856; dau. of Nathan Breed and Lucy Babcock; m. (2) N. S., a. 1840, Amos (or Jas.) Treat, of Preston City (b. a. 1763; d. Preston, a. 1850)]; res. N. S.; farmer; dea. of Bapt. ch. many yrs. +

Mary Grant (1142,36) b. N. Stonington, Mch. 2, 1771; d. N. S., 1817; m. Stonington, Feb. 15, 1789, Edward Holmes [b. N. S.; d. N. S., 1810; s. of Joshua Holmes and Prudence Wheeler]; res. N. S.; farmer. +

Deborah Grant (1142,37) b. Stonington, Aug. 21, 1773; d. nr. Williamsville, N. Y., 1839; m. (1) S., 1796-7, Benijah Ladd [b. (prob. Franklin), Nov. 16, 1770; d. F., 1822; s. of Jeremiah Ladd and Jerusha Sabin]; m. (2) bef. 1832, Judge ——— Pratt, who d. a. 1835-6; res. F.; rem. a. 1822 to Burlington, N. Y.; thence to Lockport, N. Y., and a. 1835 to the home of her s. Grant; Mr. L. was a

farmer; served through the Revolution, being at Valley Forge, Brandywine, Princeton and Yorktown. +

Lucy Grant (1142,38) b. N. Stonington, June 7, 1776; d. Hopkinton, R. I., Dec. 12, 1853; m. Stonington, Dec. 13, 1796, Timothy Swan Wheeler [b. S. May 17, 1777; d. H., May 21, 1865; s. of Lieut. Isaac Wheeler and Ruth Swan]; res. N. S.; rem. 1826-7 to H.; farmer; overseer of poor in H.; served in War of 1812; members of Bapt. ch. +

Elnathan Grant (1142,39) b. Stonington, July 7, 1779; d. Deans Corners, N. Y., Mch. 20, 1843; m. Nov. 12, 1801, Betsey Fellows [d. Troy, N. Y., 1822; dau. of Dea. Elnathan Fellows]; res. Quaker Springs, N. Y.; hatter. +

Children of Eunice Grant (p. 21) and Collings York.

Eunice York (1142,40) b. Stonington, Apr. 16, 1756.

Collings York (1142,41) b. Stonington, Sep. 25, 1758.

Oliver York (1142,42) b. Stonington, Mch. 15, 1762.

Children of Noah Grant (p. 21) and Mary Palmer.

Noah Grant (1143,30) b. Stonington, Feb. 22 (Dec. 7), 1772; m. S., Nov. 25, 1789 (1790), Polly Browning, of S. [b. S., Feb. 22, 1774; d. Taylor, N. Y., a. 1830; m. (2) T., a. 1825, John Joiner, who d. T.]; res. S., New London, Woodstock; rem. with ox teams to Pharsalia, N. Y., thence to Cincinnatus, N. Y.; a. 1822 he started to go to Conn., and never returned; builder, miller, farmer and innkeeper. +

Patty Grant (1143,31) b. Stonington, Oct. 22, 1775; m. Ezra Newton; prob. res. Preston 1809.

Polly Grant (1143,32) b. Stonington, Sep. 6, 1777; prob. d. unkm. Preston, Feb. 13, 1831.

Roswell Grant (1143,33) b. Stonington, Nov. 17, 1779; d. in Conn., while on a visit; m. (1) Abigail Smith; m. (2) ———; res. Preston; rem. 1808-13 to Hancock, Mass., thence to Chemung Co., N. Y., and to nr. Stephentown, N. Y. +

Russell Grant (1143,34) b. Stonington, Sept. 17, 1781 (1784); d. Sandy Hill, N. Y., a. 1865, "æ 85"; m. (1) in Conn., Abigail Palmer, who d. Sand Lake, N. Y.; m. (2) Berlin, N. Y., Sally Perkins [b. B., 1801; d. Andover, N. Y., 1886]; res. Preston as late as 1814; rem. to Chemung Co., N. Y., and Sandy Hill; farmer and millwright; private in Conn. militia 1813; separated fr. 2d w. a. 1830. +

Miner Grant (1143,35) b. Stonington, July 28, 1787 (1786); d. Brooklyn, N. Y., Dec. 31, 1866 (Jan. 1, 1869); m. Preston, Aug. 16, 1807, Anna Palmer [b. P.; d. P., July 24, 1820; dau. of Jesse Palmer and Abby ———]; (prob. the one who m. P., July 20, 1824, Mary Maynard); m. (2 or 3) Betsey Palmer, who d. Norwich, 1860, and was prob. sister of 1st w.; res. P.; woodcutter and farmer; a very handsome man. +

Lucinda Grant (1143,36) b. Stonington, Oct. 31, 1791; d. P.; m. (prob. P.), 1825-33, Jesse Pettis, who d. bef. 1878; res. P.; separated fr. h., and successfully worked her own farm; a very beautiful woman, universally respected; her only child d. inf.

Children of Josiah Grant (p. 21) and Sarah Miner.

Josiah Grant (1143,40) b. Stonington, Aug. 18, 1771; d. Warrensville (Willoughby), O., a. 1843-4; m. in Scotland, Sibyl Safford [b. nr. Edinburgh, Scotland; d. Willoughby, O., Oct. 8, 1830, æ a. 50]; res. S., perhaps also for a time nr. Rockville; rem. 1814 by ox team to N. Y., thence to Willoughby; farmer; went to sea and was shipwrecked, hence his m. abroad. +

Sarah Grant (1143,40A) b. Stonington, Mch. 28, 1774.

Thomas Grant (1143,41) b. Stonington, Sep. 12, 1775.

Prudence Grant (1143,42) b. Stonington, Sep. 24, 1777; prob. m. Westerly, R. I., 1798, Samuel Wilcox [b. W., June 10, 1777; s. of Hezekiah Wilcox and Hannah Parker].

Mary Grant (1143,43) b. Stonington, Mch. 1, 1779.

Children of Josiah Grant (p. 21) and Mary (Hewitt) Williams.

Joseph Grant (1143,44) b. Stonington, Nov. 4, 1784 (1785); d. Free-town, N. Y., May (Apr.) 5, 1861; m. Burlington, Vt., 1809, Matilda Marsh [b. in Vt., Mch. 18, 1782; d. Pitcher (Cincinnati), N. Y., Jan. (Feb.) 24, 1868 (1867), "æ 77"; dau. of Simeon Marsh and Elizabeth ———]; one of the first settlers of F., where he lived in a log-house until 1827; farmer, dairyman, sheep raiser and lumberman. +

Hannah Grant (1143,45) b. Stonington, May 13, 1786; d. New Lisbon (Owego), N. Y., Aug. 26, 1862; m. Pittsfield, N. Y., Jan. 19, 1804, Jared Gardner [b. Stephentown, N. Y., Mch. 25, 1781; d. N. L. or P., Sep. 5, 1862]; res. N. L.; farmer. +

Cynthia Grant (1143,46) b. Stonington, Apr. 24, 1788; d. 1809; m. Feb. 6, 1806, Rev. John Warren, of Carmel, N. Y. [b. Roxbury, N. Y., June 19, 1785; d. Danbury, July 21, 1868; s. of Rev. Wm. Warren and Maggie Craig; m. (2) her sister Desire]; Bapt. minister. +

Nancy Grant (1143,47) b. Stonington, Apr. 24, 1788.

Desire Grant (1143,48) b. Stonington (Norwich), Jan. 23, 1791; d. Danbury, Mch. 31, 1868 (1869); m. Dec. 1809, Rev. John Warren, wid. of her sister Cynthia; pastor of Bapt. churches at Patterson, N. Y., Carmel and D.; she was brought up by her uncle John Grant. +

Wealthy Grant (1143,49) b. Stonington, Sep. 3, 1793; d. in Otsego Co., N. Y.; m. John Gardner; res. New Lisbon, N. Y.

Children of John Grant (p. 21) and Thankful Lewis.

John Grant (1143,60) b. Stonington, Nov. 4, 1775; d. Ellington, Out. Co., Wis., Nov. 9, 1856; m. Sarah Osgood [b. Kingsbury, N. Y., June 20, 1786 (1785); d. Jan. 16, 1862; dau. of John Osgood]; left with his aunt Jane Lewis when his father went to N. Y.; later rem. to central N. Y. and Wis.; farmer; served under Gen. Scott in War of 1812. +

Nathaniel Lewis Grant (1143,61) d. y.

Beriah Grant (1143,62) d. y.

Asa Grant (1143,63) d. Feb. 8, 1853; m. Polly Hunt; both bur. Middletown, Del. Co., N. Y.; capt. in War of 1812; assemblyman; only child d. inf.

Elijah L. Grant (1143,64) b. Mch. 10, 1785; d. Rockland (Middletown, Del. Co.), N. Y., Jan. 7, 1852; m. Sally Finch [b. Mch. 2, 1779; d.

Hamden, N. Y., Apr. 5, 1848; dau. of John Finch and Mary Lewis]; res. R.; farmer. +

Avery Grant (1143,65) b. Stonington, 1787; d. Middletown, Del. Co., N. Y., 1855; m. Matilda Van Wagoner [b. M., Mch. 23, 1801; d. M., Apr. 4, 1869; dau. of John Van Wagoner and Betsey Burroughs]; res. M.; farmer; held various political offices; officer in militia. +

Milton Grant (1143,66) d. y.

Thankful Grant (1143,67) d. y.

Anna Grant (1143,68) d. unm.; res. Middletown, Del. Co., N. Y.

Mary Lewis Grant (1143,69) b. Margaretville, N. Y., May 11, 1796; d. Franklin, N. Y., July 5, 1838; m. M., 1822-3, Rev. Daniel Waterbury [b. Andes, N. Y., 1793; d. Warsaw, N. Y., Dec. 22, 1838; s. of Daniel Waterbury and Mary Stevens]; pastor of the Cong. ch. at F.; one of the founders of the Delaware Literary Inst.; grad. Union Coll. and Princeton Theol. Sem.; a man of strong character and influence. +

Children of Reuben Grant (p. 21) and Martha Skinner.

Hannah Grant (1162,40) bp. Lyme, N. H., May 12, 1782; m. Jedidiah Derby. +

Lucy Grant (1162,41) bp. Lyme, N. H., May 12, 1782; m. Levi Metcalf; res. nr. Hanover, N. H. +

Abdon Grant (1162,42) b. Lyme, N. H., "Apr. 21, 1783" (bp. L., June 8, 1782!); d. L., Sep. 8, 1831; m. L., Dec. 29, 1808, Martha Pelton [b. Saybrook, Oct. 28, 1787; d. Winchendon, Mass., May 21, 1862; dau. of Phineas Pelton and Margaret Tucker]; res. L.; farmer; collector 1814. +

Elihu Grant (1162,43) b. Lyme, N. H., "Feb. 17, 1786" (bp. L., May 15, 1785!); d. Dolgeville, N. Y., Sep. 4, 1864; m. Thetford, Vt., 1812, Sarah Cadwell [b. T., Mch. 5, 1797; d. D., June 13, 1856; dau. of Moses Cadwell and Sarah Hosford]; res. L. and D.; merchant; miller. +

Mary Grant (1162,44) bp. Lyme, N. H., Apr. 1, 1787.

Reuben Grant (1162,45) bp. Lyme, N. H., Mch. 29, 1789.

Noah Grant (1162,46) b. Lyme, N. H., Oct. 16, 1790; d. Richford, Vt., Oct. 24, 1761; m. (1) Hannah Conant [d. L., Apr. 28, 1828, in 34th yr.; dau. of Caleb Conant]; m. (2) Oct. 10, 1832, Anna Lawrence [b. Royalton (Hartford), Vt., Nov. 28, 1797; d. Richford, Jan. 12, 1865; dau. of Elias Lawrence and Lucy Johnson]; res. Richford; farmer. +

Thomas Right Grant (1162,47) bp. Lyme, N. H., Dec. 2, 1792.

Peter Grant (1162,48) d. in early manhood; physician.

Cynthia Grant (1162,49) bp. Lyme, N. H., Sep. 9, 1798; d. unm. L.

Children of Bethiah Grant (p. 21) and Jonathan Franklin.

Lemuel Franklin (1162,50) b. Lyme, N. H., Nov. 12, 1781; d. L., Apr. 16, 1859; m. Nov. 24, 1805, Philana Warren [b. Hardwick, Mass., Apr. 27, 1778; d. L., Jan. 29, 1845]; res. L.; 5 chil.

Eunice Franklin (1162,51) b. Lyme, N. H., Apr. 14, 1783; d. unm. L., Oct. 30, 1865; res. L.

Lewis Franklin (1162,52) b. Lyme, N. H., Aug. 21, 1784; enlisted in U. S. A., and disappeared; Dartmouth Coll.

Ezra Franklin (1162,53) b. Lyme, N. H., Jan. 20, 1786; d. L., Feb. 16, 1799.

Nancy Franklin (1162,54) b. Lyme, N. H., Aug. 20, 1787; d. L., Nov., 1788.

George Franklin (1162,55) b. Lyme, N. H., Apr. 10, 1789; d. L., Aug. 14, 1863; m. July 1, 1812, Electa Smith; res. L.; 10 chil.

Nancy Franklin (1162,56) b. Lyme, N. H., Feb. 28, 1791; d. L., Mch. 8, 1791.

Betsey Franklin (1162,57) b. Lyme, N. H., Jan. 10, 1793; m. L., Oct. 13, 1812, Capt. Oliver Kingsbury Porter [b. L.; s. of Wm. Porter]; 10 chil.

Polly Franklin (1162,58) b. Lyme, N. H., Jan. 6, 1795; d. L., Aug. 31, 1864; m. L., Jan. 3, 1816, Hon. David C. Churchill, who d. Feb. 9, 1865, æ 74; res. L.; chil.

Nancy Franklin (1162,59) b. Lyme, N. H., Sep. 3, 1796; d. s. p. in Mass., June 4, 1819; m. L., Sep. 14, 1818, Israel Turner; res. Easton, Mass.

Children of Sarah Grant (p. 22) and Samuel Smith.

Grant Smith (1162,70) see (1163,83).

——— **Smith** (1162,71) (dau.) m. ——— Hammond.

Children of Deliverance Grant (p. 22) and Samuel Cary.

William Cary (1163,30) rem. 1802 to Cincinnati, O.; his s. Samuel F. Cary, b. a. 1813, res. College Hill, O., and has given assistance in this work.

——— **Cary.** (There were 9 chil. besides William).

Children of Deliverance Grant (p. 22) and John Strong.

John Strong (1163,38).

Zebulon Strong (1163,39).

Children of Benjamin Grant (p. 22) and Sarah Sloan.

Abdon Grant (1163,40) d. Lyme, N. H., July 26, 1777, in 4th yr.

Alanson Grant (1163,41) b. Lyme, N. H., June 24, 1775; d. L., Feb. 22, 1849; m. Nov. 28, 1799, Polly Fairfield [b. L., Aug. 17, 1780; d. L., Oct. 4, 1842; dau. of Walter Fairfield and Thankful Cook]; res. L.; carpenter and farmer; members of Cong. ch. +

Children of Peters Grant (p. 22) and Anna Bridgman.

Justus Grant (1163,50) b. Bolton (Lyme, N. H.), 1772; d. Lyme, N. H., June 11, 1860; m. Lois Pettee, who d. L., Apr. 1843; res. L., farmer and miller; tythingman. +

Betsey Grant (1163,51) bp. Lyme, N. H., Mch. 3, 1776; d. unm.; rem. to Troy, Vt.

Peters Grant (1163,51A) bp. Lyme, N. H., June 22, 1777; d. y.

Anna Grant (1163,52) bp. Lyme, N. H., July 4, 1779; d. s. p. Troy, Vt.; m. L., Samuel H. Hovey.

Miriam Grant (1163,53) d. 1787, æ 7 yrs.; bur. Lyme, N. H.

Salome Grant (1163,54) bp. Lyme, N. H., July 2, 1782; d. s. p. Troy, Vt.; m. L., Daniel Baker.

Esther Grant (1163,55) bp. Lyme, N. H., Oct. 3, 1784.

Electa Grant (1163,56) b. Lyme, N. H., Nov. 5, 1785; d. College Hill, O., Aug. 18, 1849; m. L., David Thomas [b. L.; d. in Tenn.]; res. L.; rem. a. 1819 to Cincinnati, O.; cabinet-maker. +

Olivia Grant (1163,57) bp. Lyme, N. H., Aug. 25, 1788; m. ——— Washburn; res. Troy, Vt., and Brockton, Mass.; (a descendant is Frank Washburn, Green St., B.†).

Peters Grant (1163,58) bp. Lyme, N. H., Aug. 15, 1790; d. N. Troy, Vt.; m. Dorothy Ware, of N. Thetford, Vt. [b. Thetford, Vt.; d. Chelsea, Vt.; bur. N. Thetford; m. (2) Raymond Hale, of C., who d. Ypsilanti, Mich.]; res. L., Thetford, and Troy; wid. rem. to C.; farmer. +

Benjamin Grant (1163,58A) d. y.

Isaac Grant (1163,59) b. Lyme, N. H., July 6, 1795; d. Mt. Vernon, O., Sep. 23, 1884; m. Troy, Vt., Feb. 10 (20), 1822, Esther Chamberlain [b. Weathersfield, Vt., Mch. 20, 1799; d. M. V., Feb. 13, 1887; dau. of Oliver Chamberlain and Martha Stoughton]; res. L.; rem. a. 1821 to T., and a. 1854 to M. V.; farmer. +

Children of Dorcas Grant (p. 22) and Ebenezer Green.

Chauncy Green (1163,60) bp. Lyme, N. H., Nov. 6, 1775.

Susannah Green (1163,61) bp. Lyme, N. H., Nov. 3, 1776.

Jennie Grant Green (1163,62) bp. Lyme, N. H., May 17, 1778.

Cyrus Green (1163,63) bp. Lyme, N. H., July 16, 1780.

Hazon Green (1163,64) bp. Lyme, N. H., Sep. 29, 1782.

Aras Green (1163,65) bp. Lyme, N. H., Sep. 29, 1783.

William Conant Green (1163,66) bp. Lyme, N. H., Oct. 3, 1784; d. Aug. 7, 1786.

Aurelia Green (1163,67) bp. Lyme, N. H., May 28, 1786; d. y.

Children of Miriam Grant (p. 22) and Samuel Root.

Philomela Root (1163,70) b. Oct. 25, 1773; d. Feb. 15, 1859; m. Nov. 8, 1797, Alvan Talcott, of Vernon [b. Nov. 2, 1773; d. Mch. 22, 1835; s. of Dea. Benj. Talcott and Elizabeth Lyman]; he was a farmer; 6 chil., one of whom was the venerable genealogist, Dr. Alvan Talcott, of Guilford.

Mehetabel Root (1163,71) b. Sep. 27, 1775; d. 1845; m. (1) Timothy Stedman; m. (2) Timothy Wood; res. Loraine, N. Y.; 6 or more chil. by 1st. m.

Children of Esther Grant (p. 22) and Timothy Bartholomew.

Anna Bartholomew (1163,80) b. Aug. 29, 1774; d. Orford, N. H., Sep. 5, 1839; m. Sep. 15, 1799, Samuel Phelps, who d. Dec. 27, 1827; res. O.; 4 chil.

Abigail Bartholomew (1163,81) b. Lyme, N. H., Apr. 10, 1776; d. Thetford, Vt., Sep. 11, 1858; m. T., May 15, 1794, Joseph Hosford [b. T., 1772; d. T., Aug. 19, 1842; s. of Aaron Hosford and Lucy Strong]; res. T.; farmer; 12 chil., the only survivor of whom has given cheerful assistance in this work.

§ Harriette Hosford, b. Thetford, Vt., May 14, 1814; m. T., Mch. 1, 1845, Gustavus Grout Cushman [b. Guildhall, Vt., 1805; d. Bangor, Me., during the Civil War]; res. N. Thetford, Vt.; only child d. inf.

Abner Bartholomew (1163,82) b. Oct. 7, 1778; d. unm. Sep. 1812 (1811).
Esther Bartholomew (1163,83) b. Oct. 20, 1780; d. Fairlee, Vt., Oct. 14, 1828; m. Dec. 15, 1813, Grant Smith [d. July 27, 1853, æ 75; perhaps (1162,70)]; 1 s.

Timothy Phelps Bartholomew (1163,84) b. Vershire, Vt., Feb. 4, 1783; d. s. p. N. Thetford, Vt., Aug. 25, 1851; m. Dec. 15, 1807, Abigail Hosford [b. Feb. 15, 1786; d. Thetford, Feb. 29, 1868]; res. N. T.; one of the wisest of men.

Isaac Bartholomew (1163,85) b. June 10, 1785; d. June 1, 1786.

Isaac Bartholomew (1163,86) b. Feb. 27, 1787; d. Feb. 23, 1789.

Amelia Bartholomew (1163,87) b. Nov. 14, 1789; d. N. Thetford, Vt., Nov. 28, 1847; m. Oct. 17, 1818, Dr. John Browne, of Lyme, N. H.; res. N. T.; 10 chil.

Lydia Bartholomew (1163,88) b. Sep. 30, 1793; d. June 28, 1877; m. Mch. 4, 1822, Geo. W. Maltby, who d. Mch. 9, 1864, æ 74; res. Vershire, Vt.; 2 daus.

Almeda Bartholomew (1163,89) b. July 18, 1796; d. Aug. 23, 1797.

Children of Mary Grant (p. 23) and Pelatiah Birge.

Daniel Birge (1165,00) b. July 14, 1768; d. Sep. 13, 1803.

David Birge (1165,01) b. Sep. 30, 1770; d. Aug. 27, 1847.

Eli Birge (1165,02) b. Oct. 18, 1772; m. Charlotte Barnard; res. Suffield; 8 chil.

Rhoda Birge (1165,03) b. Sep. 8, 1774; res. Windsor Locks; unm.

Seth Birge (1165,04) b. June 17, 1776; d. Oct. 16, 1777.

Achsa Birge (1165,05) b. Mch. 23, 1778; res. Windsor Locks; unm.

Seth Birge (1165,06) b. Feb. 26, 1780; res. New Hartford, N. Y.

Asa Birge (1165,07) b. Jan. 29, 1782; res. Windsor; unm.

Horace Birge (1165,08) b. Aug. 30, 1784; res. Windsor Locks; unm.

Alexander Birge (1165,09) b. Aug. 23, 1786; d. June 15, 1789.

Children of Rhoda Grant (p. 23) and Titus Goodale.

Thomas Goodale (1165,30) b. Lyme, N. H., Feb. 11, 1776; res. Ellington, 1795.

Titus Goodale (1165,31) b. E. Windsor, July 30, 1777; res. Ellington, 1795.

Children of Grace Grant (p. 23) and Asahel Green.

Eunice Green (1165,60) b. E. Windsor, July 18, 1779.

Martin Green (1165,61) b. E. Windsor, Nov. 21, 1780; l. 1838; m. Irene Munsell [prob. b. Feb. 21, 1779, dau. of Hezekiah Munsell and Irene Bissell]; res. W. Windsor; 7 or 8 chil.

Roxa Green (1165,62) b. E. Windsor, July 21, 1782; d. Oct. 21, 1802.

Thankful Green (1165,63) b. E. Windsor, June 15, 1784; d. Feb. 17, 1820.

Asahel Green (1165,64) b. Wapping, Apr. 18, 1786; d. W., May, 1882; res. W.; served in the War of 1812; until his 95th year he retained almost perfect faculties.

Theodosia Green (1165,65) b. E. Windsor, Feb. 9, 1788; l. 1838; m. John Stoughton, 2d, who was l. 1838.

Eli Green (1165,66) b. E. Windsor, Nov. 7 (May 9), 1789; l. 1838.

Reuben Green (1165,66A) b. Windsor, Feb. 9, 1792; d. Feb. 15, 1792.

Reuben Green (1165,67) l. 1839; prob. l. 1849.

Eunice Green (1165,68) l. 1838; m. Nathaniel Newel, who was l. 1838.

Olive Green (1165,68A) l. unm. 1839; prob. l. unm. 1849.

Rosina Green (1165,69) l. unm. 1839; prob. l. unm. 1849.

Child of Rachel Grant (p. 23) and Rufus Crane.

Rufus Crane (1165,80) b. E. Windsor, Sep. 21, 1786; d. E. W., Feb. 7, 1851; m. E. W., Jan. 24, 1811, Wealthy Allen [b. Sep. 7, 1793; dau. of Daniel Allen and Submit Bancroft]; 12 chil.

Children of Samuel R. Grant (p. 24) and Mabel Loomis.

Gustavus Grant (1211,10) b. Wapping, a. 1759; d. W., Mch. 11, 1841; m. (1) Lucina Grant (1120,25); m. (2) Electa Goodwin†, who d. a. 1806; m. (3) a. 1807, Phebe Goodale [b. E. Hartford (Pomfret) a. 1775; d. W., Nov. 6, 1856, æ 81; dau. of Ebenezer Goodale and Phebe Holt]; res. W.; farmer and innkeeper; private in Col. Enos' Regt. 1778; surveyor, lister, selectman, constable and collector 20 yrs.; sheriff many yrs.; first one bur. in the new cemetery at W. +

Tryphena Grant (1211,11) b. E. Windsor, 1761; d. E. W., Jan. 10, 1764, æ 2 yrs. 4 mos.

Thomas Grant (1211,12) b. E. Windsor, a. 1763; d. unm. Wapping, Dec. 19, 1797.

Sylvester Grant (1211,13) b. S. Windsor, Mch. 9, 1766; d. Wapping, a. 1820; m. (1) S. W., ——— Gilbert [b. E. Windsor; d. E. W., a. 1806]; m. (2) S. W., May 9, 1811, Mrs. Nancy (Pease) Jennings, of W., who d. Hartford; res. Barkhamstead and Great Barrington, Mass.; rem. 1805 to Stockbridge, Mass.; rem. to W. as early as 1811, where he settled nr. the ch.; farmer, wheel-wright and carpenter; keykeeper, surveyor. +

Tryphena Grant (1211,14) m. E. Windsor, Mch. 25, 1792, Jabez Morgan; chil.

Elizabeth Grant (1211,15) d. s. p.; m. E. Windsor, Apr. 23, 1795, Luther Goodale, of Bolton.

Wareham Grant (1211,16) d. Ashtabula (Jefferson), O., 1815; m. E. Windsor, Feb. 1797, Mabel Hurlburt (1103,321); rem. to Montreal, Canada; returned to E. Windsor a. 1805; rem. 1809-10 to Ashtabula, O.; trader, carpenter, millwright, contractor and farmer; in 1811 built at J. the first court-house in Ashtabula Co.; capt. in War of 1812; came to Ohio in a rowboat by way of Lake Erie; they landed and tied the boat, leaving the baby (Orson) in it while they prepared a meal; but on returning they found that the boat was gone, and were in despair, for they had nothing out of it but an axe; they set out to find help, but in walking two miles down the shore through the woods saw no sign of man save a deserted log cabin; but they found the boat washed ashore and the babe secure. +

Child of Isaac Grant (p. 24) and Hannah (Treadway) Skinner.

Hannah Grant (1211,40) b. Wapping, June 23 (21), 1781; d. S. Windsor, Sep. 12, 1871; m. Apr. 29, 1805, Col. John Collins [b.

† This is given on the statement of one descendant, and agrees with the date given by several persons of the death of Lucina (Wapping, Mch. 25, 1780, æ 27); but most of the descendants think there was no such marriage, and place the date of Lucina's death a. 1798, and the date of the marriage to Phebe Goodale a. 1799.

Somers, Sep. 1 (7), 1779; d. W., Nov. 5, 1857; s. of John Collins and Mehetabel Chapin]; res. W., in the house of her uncle Wm. Grant; farmer; she was a woman of remarkable intelligence, whose vigorous memory enabled her to make valuable contributions to the family history. +

Children of Sarah Grant (p. 24) and Amos Bostwick.

Polly Bostwick (1234,10) b. New Milford, Oct. 18, 1767.

Amos Gates Bostwick (1234,11).

Charles or Grant Bostwick (1234,12).

—— **Bostwick** (1234,13) (dau.).

Children of Rachel Grant (p. 24) and David Northrup.

Friend Grant Northrup (1234,20) b. Jan. 14, 1770.

Betsey Northrup (1234,21) b. Apr. 20, 1772; d. Mch. 31, 1782.

John Wilks Northrup (1234,22) b. Feb. 9, 1774.

David Northrup (1234,23) b. May 8, 1778; d. at sea, May 13, 1803, on his return from the E. Indies.

Solomon Northrup (1234,24) b. May 29, 1780.

Abner Northrup (1234,25) b. Sep. 7, 1782.

Nathaniel Northrup (1234,26) b. July 9, 1784.

Betsey Northrup (1234,27) b. June 27, 1786; m. Sep. 11, 1806, Isaac Sanford; 4 chil.

Children of Anne Grant (p. 25) and Amos Northrup.

Thomas Grant Northrup (1234,30) b. New Milford (Litchfield), Jan. 5, 1771; m.

Amos Northrup (1234,31) b. New Milford (Litchfield), Oct. 11, 1772; d. Feb. 21, 1834.

Sally Northrup (1234,32) b. New Milford (Litchfield), June 28, 1776; d. unm. Dec. 16, 1876; joined Cong. ch. 1828.

Urania Northrup (1234,33) (called Polly), b. New Milford (Litchfield), Jan. 28, 1779; d. N. M., Apr. 14, 1788.

Children of Anne Grant (p. 25) and Thomas Wells.

Thomas Wells (1234,34) b. a. 1782.

Lewis Wells (1234,35) (or Lois), b. a. 1785.

Children of Jerusha Grant (p. 25) and —— Hurlburt.

Abijah Hurlburt (1550,00) res. Alford, Mass., 1790.

Cyprian Hurlburt (1550,01) rem. 1790 fr. Hampshire Co., Mass., to Windham Co., Vt.

Gabriel Hurlburt (1550,02) rem. 1790 fr. Hampshire Co., Mass., to Windham Co., Vt.

Juliana —— § (1550,03) m. bef. Feb. 15, 1790, John Dresser; rem. 1790 fr. Goshen to Alford, Mass.

Children of Jesse Grant (p. 26) and Anne Lewis.

Charlotte Grant (1550,30) b. Litchfield, Jan. 10 (19), 1768.

Chauncey Lewis Grant (1550,31) b. Litchfield, May 8, 1769; d. s. p. Schoharie, N. Y., Aug. 2, 1794; m. bef. Dec. 1793, Rhoda Goodwin [b. L., Jan. 30, 1766; d. Oct. 28, 1839; dau. of Ozias Goodwin and

§ It is not certain whether her father was Hurlburt or Samford.

Hannah Vail; m. (2) (as 2d w.), Oct. 3, 1797, Nathaniel Goodwin (b. Feb. 4, 1760; d. E. Morris, Apr. 15, 1841; s. of Nathaniel Goodwin and Elizabeth Marsh)]; res. L.

Clarissa Grant (1550,32) d. Rochester, N. Y., 1843-4; m. (1) ——— Norton; m. (2) Noah Heacock (or Hickox), a widower. +

Anna Grant (1550,33).

Jesse Grant (1550,34) b. Litchfield, Oct. 1776 (1775); d. Ithaca, N. Y., July 14, 1852; m. Catskill, N. Y., Dec. 16, 1795 (Sep. 16, 1797), Roxana Shattuck [b. N. Haven, Mch. 1, 1778; d. I., 1860, "æ 83"; dau. of Timothy Shattuck and Deborah Barnes]; res. Durham, N. Y.; rem. 1811 to I.; innkeeper. +

Children of Asepath Grant (p. 26).

Lorrain ——— † (1550,60) l. 1785.

Bernice ——— † (1550,61) l. 1785.

Children of Ambrose Grant (p. 27) and Hannah Mason.

Lydia Grant (1554,00) b. Litchfield, Dec. 28, 1772; d. 1859; m. Capt. Benj. Phelps, of L. [b. Torrington, June 15, 1769; d. Beaver Dam, Wis.; s. of Benj. Phelps and Isabella Loomis]; res. T.; prob. rem. to N. Y.; farmer and physician; served in War of 1812; she was a member of Pres. ch. +

Huldah Grant (1554,01) b. Litchfield, Oct. 16, 1774; d. Marathon (Binghamton), N. Y., Apr. 6, 1849; m. L. (Torrington), Aug. 11, 1793, Miles Beach [b. Goshen (T.), May 17, 1773; d. T., Aug. 16 (18), 1827; s. of Dea. Wait Beach and Huldah Loomis]; res. T.; nail-maker and blacksmith; she was a member of Pres. ch. +

William Grant (1554,02) b. Litchfield, Feb. 26, 1776; d. Hanover, Oneida Co., N. Y., Oct. 11, 1835; m. Warren, Nov. 25, 1801, Rachel Wedge [b. W., Feb. 26, 1778; d. Cortland, N. Y., June 21, 1851; dau. of Asahel Wedge and Hannah White]; res. L.; rem. 1803 to Paris, N. Y., and in 1834 to H.; farmer; dea. of Bapt. ch. 30 yrs. +

David Grant (1554,03) b. Litchfield, Feb. 25, 1778; d. Smithville Flats, N. Y., July 25, 1849 (1850); m. L. (Torrington), 1805, Jemima Bancroft [b. T., May 30, 1781; d. S. F., July 22 (23, 25), 1863; dau. of Ephraim Bancroft and Jemima Loomis]; res. L.; rem. 1808 to S. F.; farmer; U. S. marshal at the ovation given to editor Osborn, confined in jail in L., Aug. 1806. +

Jared Grant (1554,04) b. Litchfield, Oct. (Dec.) 19, 1779; d. Smithville Flats, N. Y., Dec. 10, 1849; m. Huntington (L.), Jan. 27, 1807, Betsey Judson [b. H., Sep. 20, 1780; d. Greene, N. Y., Oct. 1, 1868 (1869); dau. of Lewis Judson and Lavinia Baird]; res. L.; rem. 1807 to S. F.; farmer. +

Charles Grant (1554,05) b. Litchfield, Apr. 25, 1782; d. L., Mch. 10, 1821; m. L., June (Jan.) 12, 1809, Hannah McNeil [b. July 8, 1785; d. Sep. 2, 1871; dau. of Capt. Isaac McNeile and Lois Baldwin]; res. L.; farmer; lister, surveyor of highways, grand juror. +

John Grant (1554,06) b. Litchfield, Sep. 13, 1785; d. Stockton, N. Y., Apr. 24, 1863; m. L., Mch. 15, 1807, Clarissa Wooster [b. L.,

† Prob. chil. of McArthur; in case of Asepath's death they were, by her father's will, to receive her share of the estate.

Nov. 13 (17), 1782; d. S., Jan. 8, 1847; dau. of Lemuel Wooster and Rebecca Gillett]; res. L.; rem. 1809 to Smithville Flats, N. Y., to Fredonia a. 1829, thence to S.; dairy farmer.+

Children of Charles Grant (p. 27) and Dinah Beach.

Phebe Grant (1554,10) b. Litchfield, Nov. 11, 1776.

Anne Grant (1554,11) b. Litchfield, Mch. 27, 1779.

Hannah Grant (1554,12) b. Litchfield, Aug. 6, 1781.

Charles Grant (1554,13) b. Litchfield, Nov. 15, 1784; prob. the one who (d. s. p.; m. Lydia Seymour, form. of Burlington, Vt.; res. Charlotte, Vt.; rem. to B. 1848; dea. in Cong. ch. of C.).

Children of Isaac Grant (p. 27) and Hannah Tracy.

Isaac Grant (1556,40) b. Lenox, Mass., Feb. 3, 1785; d. Worcester, N. Y., Oct. 19, 1841; m. Apr. 28, 1805, Hannah Hammond [b. Norwich, N. Y. (Conn.), Nov. 18, 1788 (1785); d. W., July 27, 1854; dau. of Hon. Samuel (or Wm.) Hammond and Hannah Tracy]; res. W.; M. E. minister; presiding elder in Chenango and Otsego Co. circuits.+

Elihu Grant (1556,41) b. Nov. 4, 1786 (1787); d. Harrisville (nr. Lodi), O., Sep. 26, 1841; m. Chenango Co., N. Y., Oct. 15, 1809, Amy Marsh [b. Oct. 7, 1792; d. Huntington, O., Apr. 28, 1865 (1864)]; dau. of Nathan (or John) Marsh and Sadie Perkins]; res. in N. Y. and Medina, O.; rem. a. 1830 to Harrisville; farmer and shoemaker; educated in medicine.+

Loring Grant (1556,42) b. Queens, N. Y., Feb. 25, 1789; d. Pentwater (Niles), Mich., Sep. 13, 1870; m. Braintrim, Pa., Aug. 4, 1811, Betsey Keeney [b. B., Apr. 6, 1796; d. N., Jan. 10, 1867; dau. of Joshua Keeney and Phebe Sturdevant]; res. Milo Center, N. Y., and Albion, Mich.; a celebrated pioneer minister and presiding elder of the M. E. ch.; by his labor and influence Genesee Wesleyan Sem., of which Genesee Coll. is an outgrowth, was established; Albion Coll. also owes its existence to his zeal and unwearied labors; a most active and influential man, scores of churches being established by him; he raised the money, drew the plans, and superintended their erection; several times delegate to General Conference; chairman of publishing committee of the "Auburn Banner" 1837.+

Roswell Grant (1556,43) b. June (Jan.) 9, 1792; d. æ 1 mo.

Charles Grant (1556,44) b. Colerain, Mass., Oct. 2, 1794; d. Bengal, Mich., Jan. 11, 1885; m. (1) Smithville Flats, N. Y., Mch. 26, 1816; Margaret Hines [b. Bradford Co., Pa.; d. S. F., Aug. 6, 1826]; m. (2) Covington, N. Y., Feb. 1, 1831, Mrs. Matilda (Moe) Close, of Ann Arbor, Mich. [d. Perry, N. Y., Aug. 26, 1833; dau. of John Moe and (Mary Tyler?); m. (3) Gainesville, N. Y., June 10, 1838, Emeline Gillett, of G. [b. Kortright, N. Y., Jan. 12, 1812; dau. of Jacob Gillett and Polly Hill]; res. S. F.; rem. 1828 to Genesee Co., N. Y., in 1836 to Ann Arbor, Mich., in 1837 to Lyons, Mich., and in 1840 to B.; carpenter, millwright and farmer; teacher in early life; capt. in War of 1812; in 1837 he built the first saw-mill at Mason, Mich., and helped build the first bridge at L.; in 1840 he built the first frame house in Bengal Tp., his being the third family there, and the forests

round about trackless save for blazed paths; J. P.; joined the M. E. ch. 1871; generous and kindhearted himself, he had a contempt for anything mean or unmanly. +

Marcena Grant (1556,45) b. Oct. 21, 1797; d. Aug. 1801.

Maria Grant (1556,46) b. July 1800; d. Aug. 1801.

Jesse Chapman Grant (1556,47) b. Plymouth, N. Y., Sep. 2 (9), 1802 (1801); d. Minneapolis, Minn., Aug. 14, 1885, "æ 84"; m. Greene, N. Y., Dec. 25, 1828, Frances Forbes Gere [b. Norwich, Mass., Mch. 22, 1805; d. M., Sep. 3, 1888, "æ 84 yrs. 3 mos. 12 days"; dau. of Silsby S. Gere and Jane McCrea]; res. Parry, Chen. Co., N. Y.; rem. a. 1836 to Cameron, N. Y., a. 1852 to Rockford, Ill., in 1859 to Monticello, Minn., and in 1866 to Minneapolis; farmer and builder; constable, J. P., sheriff of Steuben Co.; held all lay ch. offices, and most town offices; they were both true Christians, living their religion at home as well as abroad. +

Juliana Delay Grant (1556,48) b. Smyrna (Norwich), N. Y., Aug. 2, 1807; d. Table Rock, Neb., Feb. 25, 1875; m. (1) Chenango Co., N. Y., Jan. 15, 1834, Horatio Nelson Gere [b. Northampton, Mass., Apr. 2, 1802; d. T. R., Nov. 3, 1862; s. of Silsby S. Gere and Jane McCrea]; m. (2) (prob. 1867) T. J. McClure, of T. R.; res. Greene, N. Y.; rem. to T. R.; Mr. G. was a teacher and farmer; dea. in M. E. ch. +

Children of Joel Grant (p. 27) and Zilpah Cowles.

Elijah Grant (1558,00) b. Norfolk, Oct. 28, 1782; d. Millbrook, Aug. 25, 1867; m. Colebrook, Nov. 11, 1807, Elizabeth Phelps [b. C. (Windsor), Oct. 18, 1784; d. M., Jan. 26, 1866; dau. of Daniel Phelps and Elizabeth (or Sarah) Barnard]; res. M., dea. of Cong. Ch. of C.; filled nearly every town office. Dr. Patterson says: "He was noted as an embodiment of the Grant characteristics, shown in his quiet persistence in executing his plans, desiring only to know what was right and then doing it; never neglecting a duty for his own ease and advantage, but performing every duty assigned him, however small, with conscientious care and fidelity." +

Jerusha Grant (1558,01) b. Norfolk, Apr. 3, 1785; d. Colebrook, Mch. 3, 1828; m. (1) N., Dec. 10, 1801, Cyrus Walter; m. (2) N., Nov. 1808, Roswell Griswold [b. Winchester, Feb. 8, 1780; d. New Marlborough, Mass. (Colebrook), Dec. 10, 1833; s. of Seth Griswold and Huldah Priest]; res. C. and N. M.; Mr. G. was a farmer. +

Nancy Grant (1558,02) b. Norfolk, Apr. 25, 1788; d. N., Jan. 5, 1833; m. Jan. 30, 1811, Dea. Amos Pettibone, of N. [d. N., 1864; m. (2) Julia Pettibone]; res. N. +

James Grant (1558,03) b. Norfolk, Jan. 29, 1790; d. N., Feb. 20, 1826; m. Mch. 1812, Jerusha Phelps [b. Windsor, Jan. 27, 1790; d. Fox Lake, Wis., June 9, 1867; dau. of Launcelot Phelps and Jerusha Pinney]; res. N.; farmer. +

> **Zilpah Polly Grant** (1558,04) b. Norfolk, May 30, 1794; d. s. p. Newburyport, Mass., Dec. 3, 1874; m. Dedham (Newburyport), Mass., Sep. 7, 1841, Hon. Wm. Bostwick Banister [b. Brookfield, Mass., Nov. 8, 1773; d. Newburyport, July 1, 1853; s. of Col. Seth Banister

Relm
Grindie
Aunt -
his mother
sister.

and Mercy Warriner; m. (1) Jan. 1, 1801, Susan Upham, dau. of Capt. Phineas Upham, of B.; m. (2) Mary Brown, dau. of Moses Brown, of Newburyport]; lawyer and merchant; grad. Dartmouth Coll. 1797; senator of Mass.; trustee of Amherst Coll.; visitor of Andover Theol. Sem.; her life was written by Miss Guilford under the title, "The Use of a Life."

She was one of the most influential of the pioneers in the higher education of women. Having received under Rev. Joseph Emerson, of Saugus, Mass., the necessary training, and supplemented it by several years experience in teaching, she opened the Adams' Female Academy in Derry, N. H., in 1824. The school became one of the very highest order for that period, providing a three years course of study, additional to the training of the common school, and giving a written testimonial, in other words diploma, to those completing it. A marked feature of this course was the systematic study of the Bible; and the development of Christian character, in every pupil, was earnestly sought. In 1827 she established the Ipswich (Mass.) Female Seminary, a large number of her pupils following her. As early as 1834 she began to agitate the subject of a permanent building for a school for women, with accommodations and facilities similar to colleges for young men. Much interest was awakened; but her health failing, she was obliged to leave the seminary in charge of Miss Lyon, the assistant principal, whose privilege it was, with an experienced corps of teachers from Ipswich, to carry out, by the opening of Mt. Holyoke Seminary in 1837, Miss Grant's ideal of a permanent institution for women. In 1839 she finally gave up the charge of Ipswich Seminary. During her fifteen years in Derry and Ipswich, sixteen hundred young women had come under her care, one hundred and fifty-six of whom graduated. Her interest in religious and educational work never waned; and she was a frequent visitor to institutions in charge of friends and former pupils, imparting her large experience, and giving freely of her time and means to various objects which seemed to her worthy of aid.

Children of Roswell Grant (p. 28) and ——— Coy.

Mahala Grant (1558,20) b. Norfolk, July 31, 1785; d. Colebrook, June 29, 1865; bur. Erie, Pa.; m. Oct. 9, 1806, Elijah Pinney [b. Winchester, Oct. 12, 1775; d. E., Aug. 24, 1855; s. of Lieut. Abraham Pinney and Lucretia Barnard]; res. W. and Barkhamsted; rem. 1835 to E.+

Amarylla Minerva Grant (1558,21) b. Norfolk, Mch. 1788 (1789); d. unm. Winchester, Apr. 23, 1852; res. nr. Winsted; spinner and weaver.

Deidamia A. Grant (1558,22) b. Norfolk, May 1794; d. Winchester, May 15, 1835; m. W., Sep. 18, 1816, Edwin Miner Strong [b. W., July 25, 1795; s. of David Strong and Esther Miner]; res. W.; wid. rem. to N. Y. C.+

Sage Washington Grant (1558,23) b. Norfolk, Aug. 13, 1800; d. Winchester Center, Nov. 4, 1866; m. New Marlborough, Mass., Sep. 4, 1829, Lucy Spaulding [b. N. M., June 5, 1805 (1804); d. Winsted,

Jan. 28, 1889; dau. of Jacob Spaulding and Lucy Ward; m. (2) July 12, 1869, Roswell Smith]; res. W. C.; farmer.+

Children of Roswell Grant (p. 28) and Elizabeth (Robbins) Lawrence.

——— **Grant** (1558,24) (dau.) b. Norfolk, Feb. 11, 1812; d. inf.

Anna Elizabeth Grant (1558,25) b. Norfolk, Feb. 11, 1812; l. 1865; d. unm. N.; res. N.; tailorress; gave valuable aid in the compilation of the family history.

Children of Moses Grant (p. 28) and Sarah Phelps.

Roxie Matilda Grant (1558,30) b. Norfolk, Sep. 2, 1795; d. Goshen, Oct. 24, 1841; m. May 17, 1818, Geo. Cook [b. G.; d. G., Feb. 10, 1864, æ 70; s. of Moses Cook and Lydia Thompson]; res. G.; merchant.+

Lois Lucina Grant (1558,31) b. Norfolk, Sep. 2, 1795; d. Byron, Wis., Feb. 1, 1869; m. May 1819, Benedict Sweet, of Tyringham, Mass. [b. Winchester, Oct. 15, 1796; d. nr. Wellington, O., a. July 1848; s. of John Sweet and Phebe Spencer]; res. T.; rem. to Wellington, and 10 or 12 yrs. later to B.; farmer.+

Sally Malenna Grant (1558,31A) b. Norfolk, Mch. 27, 1797; d. N., Oct. 25, 1803.

Joel Marshall Grant (1558,32) b. Norfolk, Mch. 3, 1799; d. Chautauqua, N. Y., July 10, 1843; m. Covington, N. Y., Sep. 6, 1826, Jennette Grilly, of C. [b. Waterbury (Naugatuck), Aug. 20, 1807; d. W., Sep. 29, 1896; dau. of Samuel Grilly and Caroline Phelps]; rem. bef. 1826 to Leroy, N. Y., and later to Chautauqua; wid. rem. to W. 1844; farmer.+

Giles Phelps Grant (1558,33) b. Norfolk, Mch. 26, 1801 (1802); d. s. p. Caledonia, N. Y., Jan. (Feb.) 18, 1877; m. (1) (prob. Hartford), Feb. 1825, Laura Crittendon [d. Apr. 15, 1862; dau. of Amos Crittendon and Laura Gould]; m. (2) C., Sep. 8, 1863, Margaret McLean [dau. of Hector McLean and Anne McIntyre]; res. H.; rem. 1851 to Ithaca, N. Y., in 1852 to Rochester, and bef. 1865 to C.; wholesale and retail boot and shoe merchant; the first merchant to send out travelling salesmen; a prominent man; of great nobility of character, kind and generous.

Garry Cook Grant (1558,34) b. Norfolk, Oct. 6, 1803; d. unm. Grantville, May 17, 1839; res. N.; farmer and manufacturer of cheese boxes.

Harry McGill Grant (1558,35) b. Norfolk, Feb. 8, 1806; d. N., Sep. 20 (21), 1870; m. Winchester, Oct. 1, 1834, Sarah Ann Richards [b. Otis (Sandisfield), Mass., Feb. 4, 1813; dau. of Moses Richards and Naomi Hurlburt]; res. Grantville, in the homestead, which he bought, together with half of the shop and saw-mill; wid. res. Winsted; farmer, lumberman and cheese-box manufacturer.+

Lucretia Marilla Grant (1558,36) b. Norfolk, Apr. 14, 1808; d. N., July 17, 1808.

Mary Ann Grant (1558,37) b. Norfolk, Oct. 4, 1809; d. s. p. N., Sep. 19, 1871; m. (as 2d w.) Winchester, Feb. 6, 1849, Hiram Mills [d. N.; s. of Lawrence Mills]; res. N.; farmer.

Naomi Grant (1558,38) b. Norfolk, Dec. 16, 1812; d. N., Dec. 23, 1812.

Riley Andrews Grant (1558,39) b. Norfolk, July 15, 1817; m. N., May 20, 1843, Huldah Rebecca Tibbals [b. Winchester, Jan. 6, 1821; d. N., Feb. 27, 1893; dau. of Nathan Tibbals and Rebecca Green]; res. Grantville; farmer. \$+

Children of Levi Grant (p. 28) and Rhoda Andrews.

Harvey Grant (1558,40) b. Norfolk, July 23, 1794; d. Ripon, Wis., May 10, 1863; m. N., Nov. 12, 1816, Experience Norton [b. N., Aug. 1, 1796; d. R., Jan. 7, 1888; dau. of Stephen Norton and Hannah —]; res. N.; rem. a. 1834 to Wellington, O., and in 1845-6 to R.; farmer and grain warehouseman; rep. 1832-3; dea. and elder of Pres. ch.; J. P., town clerk, mayor, member of Wis. assembly several terms, and of Wis. senate one term; she was noted for her beauty and the mildness of her disposition. +

Euphrasia Grant (1558,41) b. Norfolk, a. 1798; d. W. Groton, N. Y., Mch. 26, 1832, æ 34; m. N., Oct. 16, 1817, Harvey Phelps, of Groton, N. Y. [b. Colebrook, Sep. 4, 1796; d. W. G., Feb. 5, 1876 (1877), "æ 81"; s. of Launcelot Phelps and Jerusha Pinney; m. (2) Mary Loomis]; res. Antwerp, N. Y., and Groton; farmer. +

Kezia Grant (1558,42) b. Norfolk (Colebrook), Dec. 13, 1805; d. West Groton, N. Y., June 6, 1843; m. N., Sep. 14 (25), 1825, Cicero Phelps, of Groton, N. Y. [b. C., Aug. 29 (27), 1801; d. Homer, N. Y., Nov. 20, 1872; s. of Launcelot Phelps and Jerusha Pinney; m. (2) G. or Lansing, N. Y., Feb. 22, 1844, Mrs. Lucretia (Miller) Ingersoll (b. April 2, 1818; d. H., Jan. 31, 1889)]; res. G.; wid. rem. 1859 to Cortland, N. Y.; farmer; J. P. +

Huldah Grant (1558,43) b. Norfolk, May 16 (18), 1809; d. Boscobel, Wis., Nov. 15, 1894; m. N. (Groton, N. Y.), Nov. 12 (11), 1829, Robt. Armstrong [b. Genoa, N. Y., July 1, 1804; d. Brodhead, Wis., Mch. 20 (16), 1875 (1876)]; s. of Moses Armstrong and Sarah Wilson]; res. Cortland, N. Y., and Groton; rem. 1845 to Whitewater, Wis., and in 1865 to Brodhead; stone mason, builder, shoemaker and farmer; town clerk, city marshal 1874; elder in Pres. ch., of which she was a member. +

SEVENTH GENERATION.

CLAN A.

Children of Aaron Grant (p. 29) and Lucy Sadd.

Nancy Grant (1103,310) b. E. Windsor, Oct. 9, 1783; d. Torrington; m. July 16, 1802, Adolphus Hawkins, who d. May 17, 1817, æ 39; res. Torrington or Goshen; rem. to E. Windsor Hill. +

Pitkin Grant (1103,311) b. E. Windsor, June 8, 1786; d. E. W., Dec. 4 (2), 1788.

Chloe Grant (1103,312) b. E. Windsor, Aug. 3, 1788; d. Hartford, June 21, 1835; m. Dec. 9, 1812, Joel King [b. Alstead, N. H., Apr. 8, 1791; d. H., Aug. 18, 1839; s. of Jonathan King and Mary Walker]; res. S. Windsor; rem. to H. +

Pitkin Grant (1103,313) b. E. Windsor, Sep. 17, 1790; d. Dec. 7, 1790.

Aaron Grant (1103,314) b. E. Windsor Hill, Dec. 4, 1791; d. Wapping, Mch. 28 (29), 1864; m. Scantic, 1816, Eleanor Osborn [b. E. Windsor, Oct. 1792; d. S. Windsor, Mch. 29, 1838; dau. of Archelaus (or Archer) Osborn and Sarah Baxter]; res. S. W.; farmer; private in militia 1813. +

Hannah Grant (1103,315) b. E. Windsor, Feb. 22, 1794; d. unm., Feb. 16, 1816.

Lucretia Grant (1103,316) b. E. Windsor, Oct. 28, 1797; d. Coventry; m. Mch. 28, 1826, Lester Brewster [b. C., Dec. 30, 1798; d. C.; s. of Shubael Brewster and Asenath Porter]; res. C.; farmer. +

Harvey Grant (1103,317) b. E. Windsor, Jan. 22, 1800; d. E. Windsor Hill, Dec. 29, 1861; bur. S. Windsor; m. E. W., Jan. 22, 1829, Sarah Ellsworth Osborn [b. E. W., Jan. 13, 1807; d. Manchester, Dec. 15, 1862; bur. S. W.; dau. of Archelaus (or Archer) Osborn and Sarah Baxter]; res. E. W. H.; farmer. +

Samuel Pitkin Grant (1103,318) b. E. Windsor, Oct. 1, 1802; kept a restaurant in Buffalo, N. Y.; supposed to have died there of cholera; unm.

Children of Eunice Grant (p. 29) and Thomas Hurlburt.

Naomi H. Hurlburt (1103,320) b. New Hartford, 1778; d. Austinburgh, O., Nov. 19 (9), 1854; m. N. H., Samuel Ryder [b. Torrington, 1765; d. A., Mch. 25 (20), 1834 (1835), "æ 70"]; rem. to A. 1809-10; farmer and shoemaker. +

Mabel Electa Hurlburt (1103,321) d. Hartsgrove, O., June 12, 1856 (1858); m. (1) Wareham Grant (1211,16); m. (2) John White, of Windsor, O., where she res.; later rem. to H.

Eunice Hurlburt (1103,322) l. 1814; m. ——— Brown.

Sally Hurlburt (1103,323) l. 1814; m. ——— Hills; res. Erie, Pa.

Erastus Grant Hurlburt (1103,324) b. Torrington, Mch. 20, 1787; d. Hartsgrove, O., Sep. 4 (5), 1845; m. Winchester, Dec. 16, 1812,

Clarissa A. Goodwin [b. W., Mch. 21, 1791; d. Massillon, O., Dec. 15, 1856; dau. of Russell Goodwin and Ruth Church]; rem. to W. a. 1816, to Goshen in 1835, and to H. 1842-3; farmer; they were members of the Cong. ch. in T. 1813.+

Thomas Hurlburt (1103,325).+

Betsey Hurlburt (1103,326) b. Winchester; m. in O. after 1814, Thompson Higley, who was b. Simsbury; res. Windsor, O.; she was a member of the Cong. ch. in Torrington.+

Anna Hurlburt (1103,327) d. bef. 1831; m. Jas. Grant (1103,352); she was a member of the Cong. ch. in Torrington 1813.

Children of Sarah Grant (p. 30) and Levi Deming.

Sarah Deming (1103,340) b. Nov. 16, 1793; d. s. p. Sep. 15, 1863; m. Elihu Barbour (Barber), of Wethersfield.

Orren Deming (1103,341) b. Nov. 21, 1795; d. Jan. 20, 1803.

Pamelia Deming (1103,342) b. Wethersfield, Nov. 8, 1800; d. W., Dec. 29 (28), 1872; m. W., Sep. 22 (25), 1822, David Crane [b. W., May 28, 1797; d. W., Apr. 23, 1848; s. of Joseph Crane and Abigail Dix]; res. W.; farmer.+

Children of Reuben Grant (p. 30).

Horace Grant (1103,350) b. in Conn.; d. in Ill., æ 87; res. in Canada, Mich., and Ill.; 4 chil.+

Orrin Grant (1103,351) d. (Buffalo, N. Y.?) ; res. Chicago, Ill.; 1 s.

James Grant (1103,352) b. Norwich; d. Port Hope, Ontario, Mch. 8, 1873; m. (1) Anna Hurlburt (1103,327); m. (2) P. H., Nov. 1847, Susan Hawkins [b. P. H., Sep. 1810; d. P. H., Mch. 1889; dau. of Jas. Hawkins and Polly Morgan]; res. Torrington, 1818-32, also Simsbury and P. H.; J. P. for Durham Co., Ont.+

Reuben Pitkin Grant (1103, 353) b. New Haven, July 20, 1795; d. Hope, Ontario, Sept. 3, 1854; m. H., July 25, 1820, Elizabeth Wetherell [b. Prince Edward Id., Feb. 14, 1800; d. Hartly, Del., Apr. 8, 1886]; res. H.; farmer and local preacher in M. E. ch.+

Whitney Grant (1103, 354) b. in Conn., 1798; d. Conneaut, O., Aug. 1884; m. Port Hope, Ontario, Clarissa Calender [b. P. H., 1805; d. C., 1872 (1876); dau. of Asa Calender and Catharine Harris]; res. C.; farmer and harbor light keeper.+

John Grant (1103,355) b. Windsor, Oct. 7, 1800; d. Malta, Ill., Apr. 7, 1862; m. (1) Torrington, June 4, 1823, Cynthia Payn, of Southold, N. Y., who d. T., Aug. 25, 1824; m. (2) May 24, 1825, Elizabeth Vining [b. Simsbury; d. Rochester, N. Y., Apr. 22, 1853 (1852); dau. of Thos. Vining]; res. T.; rem. 1830 to Simsbury, to R. 1846, to Paines Pt., Ill., 1856, finally to M.; builder; had planing mill in R.+

Anna Grant (1103,356) d. Port Hope, Ontario; m. P. H., Jacob Merkley.+

Children of Epaphras Grant (p. 30) and Lydia King.

Solyman Ward Grant (1103,370) b. E. Windsor Hill, Oct. 8, 1806; d. Waverley, Mass., Dec. 19, 1882; m. (1) S. Windsor, Sept. 28, 1836, Lucinda E. (F.) Rollo, of E. W. [b. S. W.; d. Conneaut, O., Jan.

25, 1846; dau. of Ralph Rodolphus Rollo and Sibyl Peck]; m. (2) Hatfield, Mass., Mch. 1848, Eliza Ann Warner [b. H.; d. Prescott, Ontario, Dec. 24, 1858, æ 30; daughter of James Warner and Caroline —]; m. (3) Boston, Mass., Dec. 25 (2), 1860 (1861), Maria J. Carter, of B., who d. B., Aug. 7, 1891; res. N. Y. City., P., C., Ogdensburgh, N. Y., and W.; for many yrs. a fur trader for Cronin, Hurxthal and Sears, going west by wagon-train and trading beads and trinkets with the Indians; also in the employ of Grant and Barton, of N. Y. C.; owned a saw-mill at P.; after 1862 a farmer; member of Cong. ch. +

Almena Walker Grant (1103,371) b. E. Windsor Hill, July 5, 1808; d. Strongsville, O., Feb. (Sep.) 21, 1895; m. E. Windsor, Nov. 24, 1836, Rev. Josiah Wolcott Turner [d. S., Sep. 11, 1885; s. of Rev. — Turner, of Salisbury]; res. Great Barrington, Mass., until 1853; grad. Theol. Inst. of Conn.; she was a member of Cong. ch. +

Elizur Franklin Grant (1103,372) b. E. Windsor Hill, Jan. 24, 1812; d. Conneaut, O., Sep. 29, 1892; m. Hartford, Apr. 21, 1835, Lucinda Ashley Spaulding [b. Middletown, June 20, 1817; d. C., Oct. 22, 1878; dau. of Samuel Spaulding and Lucinda Ashley]; rem. 1835 to C.; farmer; member of Cong. ch. +

Mary Lucretia Grant (1103,373) b. E. Windsor Hill, Apr. 18, 1814; d. s. p. Coventry, Jan. 25, 1894; m. E. Windsor, June 12, 1856, Salmon Brewster, of C. [d. C., Nov. 22, 1880; s. of Shubael Brewster and Asenath Porter]; res. C.; farmer; she was a member of Cong. ch.

Frances Maria Grant (1103,374) b. E. Windsor Hill; d. unm. Strongsville, O., Apr. 27, 1882; res. with sister Almena; member of Cong. ch.

Harriet Louisa Grant (1103,375) b. E. Windsor Hill, May 22, 1826; res. Charlestown, Mass. (1 Pleasant St. Court); form. Coventry.

Children of Benjamin Grant (p. 30) and Abiah C. Strong.

Benjamin Grant (1103,380) b. E. Windsor, Oct. 19, 1792; d. Sep. 17, 1884; m. (1) 1835, Clarissa Sedgwick, of Erie Co., Pa. [b. Troy (Greenbush), N. Y., Oct. 22, 1801; d. McKean, Pa., Mch. 3, 1837; dau. of Aaron Sedgwick and Betsey Upham]; m. (2) a. 1839, Jane Mudge; res. Springcreek, Pa.; botanic physician; served in War of 1812; a man of true Christian spirit. +

William Collins Grant (1103,381) b. in Conn., May 24, 1795; m. Betsey Sedgwick, dau. of Aaron Sedgwick and Betsey Upham; res. McKean, Pa.; farmer; served in the War of 1812 as substitute for his father. +

Theodosia Grant (1103,382) b. in Conn., Oct. 15, 1798; d. Summit, Erie Co., Pa., a. 1883; m. Erie Co., Pa. Jonathan B. Rockwell [b. in Conn.; d. S., Sep. 30, 1874]; res. S.; farmer; served in War of 1812. +

Levi Grant (1103,383) b. Mch. 1, 1801; m. Lucy Merry (or May); res. Erie, Pa.; farmer. +

Timothy Grant (1103,384) b. McKean, Pa., Aug. 15, 1803; d. Lamotte, Iowa, June (May) 1861; m. (1) M., Louisa Wiswell [b. Keene, N. H.; d. M., Dec. 28, 1850; dau. of Wm. Wiswell and Mercy Woodford]; m. (2) Mary Goodrich, who d. Jackson Co., Iowa; res. M.; farmer. +

Aaron Grant (1103,385) b. McKean, Pa., Jan. 12, 1806; d. M., June 14, 1894; m. (1) M., Dec. 1832, Charlotte Dennis [b. nr. Kenebec, Me., Aug. 2, 1807; d. M., Dec. 26, 1859; dau. of Arthur Dennis and Lucy Burnham]; m. (2) Seneca Co., O., Fanny (Dennis) Drown [b. nr. Kenebec, Me., a. 1805; sister of 1st w.]; res. M.; farmer; held minor town offices; capt. of militia; generous, kind-hearted, and free from ostentation; gave material help to the families of Union soldiers. +

Martin Grant (1103,386) b. McKean, Pa., Nov. 22, 1810 (1809); d. Hydetown, Pa., Mch. 17, 1885 (1884); m. Oct. 1, 1835, Electa Moulthrop (adoption name) [b. Penn Yan, N. Y., Jan. 12, 1819 (1820); d. H., July 19, 1879; dau. of Wm. Dingman]; res. Waterford, Pa.; rem. a. 1855 to Cherrytree, Pa., to Titusville, Pa., a. 1864, and a. 1868 to H.; machinist and farmer. +

Julia Ann Grant (1103,387) b. McKean, Pa., Feb. 27, 1812; d. Waterford, Pa., Sep. 4, 1888; m. M., Jan. 28, 1830, Hiram Sedgwick [b. Sand Lake, N. Y., July 16, 1803 (1809); d. W., Dec. 26 (27), 1894 (1895); s. of Aaron Sedgwick and Betsy Upham]; res. W., farmer. +

Elvira Grant (1103,388) b. McKean, Pa., Aug. 9, 1814; m. M., Nov. 18, 1835, John Drown [b. Parsonsfield, Me., Oct. 9, 1810; d. M., Feb. 9, 1885; s. of Solomon Drown and Elizabeth Hatch]; res. M.; farmer. †+

Aurelia Reed Grant (1103,389) b. McKean, Pa., Sept. 19, 1816; d. s. p. M., Sep. 5, 1872; m. M., June 3, 1835, Wm. Drown [b. Parsonsfield, Me., Feb. 27, 1812; d. Moreheadville, Pa., Apr. 19, 1895; s. of Solomon Drown and Elizabeth Hatch]; res. McKean; carpenter and farmer.

Children of Gideon Grant (p. 30) and Mabel Sadd.

Eunice Grant (1103,400) d. May 6, 1798, æ 18 yrs.; bur. Wapping.

Olive Grant (1103,401) bp. E. Windsor, June 3, 1781; m. E. W., Mch. 11, 1819, David Rockwell, of E. W.; res. Vinton's Mills.

Samuel Grant (1103,402) d. Wapping, Dec. 3 (23), 1783, æ 3 mos.

——— **Grant** (1103,403) (dau.), stillb. Wapping, Nov. 4, 1784.

——— **Grant** (1103,404) d. Wapping, Sep. 21, 1788.

Horace Grant (1103,405) d. Wapping, May 11, 1790.

Elisha Grant (1103,406) d. Wapping, July 20, 1818, æ 27 yrs.

——— **Grant** (1103,407) (s.), d. Wapping, Sep. 30, 1798.

——— **Grant** (1103,408) d. Wapping, Nov. 9, 1799.

Children of David Grant (p. 30) and Mary Skinner.

Abner Grant (1103,420) b. Oct. 1, 1793.

Mary Grant (1103,421) b. Nov. 27, 1795; d. Feb. 27, 1859.

Rebecca Grant (1103,422) b. Apr. 21, 1797; d. Feb. 9, 1835.

Almon Grant (1103,423) b. Feb. 3, 1801.

Laura Grant (1103,424) b. Aug. 7, 1803; d. unkm. Wapping, Mch. 16, 1837; res. Wapping; member of M. E. ch.

Flavel Grant (1103,425) b. Feb. 16, 1808; l. 1829; res. in Conn.

Edward Grant (1103,426) b. Mch. 2, 1812.

Children of Oliver Grant (p. 30) and Roxana Skinner.

Anson Grant (1103,440) b. Nov. 28, 1791; res. N. Y. City 1831-48; private in Conn. militia 1813.

Abner Grant (1103,441) prob. d. y.

Calvin Grant (1103,442) b. E. Windsor, Dec. 14, 1795; d. Napoli, N. Y., Dec. 28, 1841; m. Mch. 15, 1821, Sally Porter [b. Norwich, Mass., June 5, 1796; d. Napoli, Feb. 17, 1859; dau. of John Porter and Rachel Stiles]; rem. bef. 1821 to Perry, Gen. Co., N. Y., and a. 1825 to Napoli; farmer. +

Noah Grant (1103,443) b. Aug. 23, 1799; d. unm. Dec. 3, 1823; bur. Wapping; res. E. Windsor.

Warren Grant (1103,444) b. Aug. 26, 1803; res. Olean, N. Y., 1832.

Children of Hezekiah Grant (p. 31) and Abigail Gilbert.

Abigail Grant (1103,450) b. Great Barrington, Mass., Oct. 11, 1787; d. Kinderhook, N. Y., Mch. 26, 1839; m. G. B., Timothy Turner [b. New Haven, Sep. 23, 1784; d. Godfrey (Monticello), Ill., Aug. 20, 1863; s. of Jabez Turner and Rebecca Wolcott; m. (2) Mch. 1840, Mrs. Ellen Park]; rem. to G.; temperance lecturer; postmaster; dea. +

Phila Grant (1103,451) d. Great Barrington, Mass., Sep. 4, 1876, æ 86; m. Lewis Gorham, who d. Mch. 15, 1870, æ 82; res. G. B. +

——— **Grant** (1103,452) d.

Warren Gilbert Grant (1103,453) b. Great Barrington, Mass., Dec. 9, 1795; d. Conway, Mich., Apr. 24, 1889; m. G. B., June 30, 1819, Sophia Baily Wilcox [b. New Canaan, N. Y., Sep. 3, 1800; d. C., Sep. 17, 1881; dau. of David B. Wilcox, and Phebe Baily]; res. G. B.; rem. 1830 to Livonia, Mich., and in 1838 to C.; joiner and shoemaker. +

Children of Elnathan Grant (p. 31) and Roxana Fitch.

Diantha Grant (1103,600) b. Vernon, Feb. 1, 1787; d. unm. Rockville, July 17, 1859; bur. V. Center; res. R. and Tolland.

Roxana Grant (1103,601) b. Vernon, Feb. 4 (10), 1789; d. prob. Laporte, Ind.; m. Jesse Brown; after he d. rem. to L.; 10 chil. +

Daniel Fitch Grant (1103,602) b. Vernon, Mch. 27, 1791; d. unm. V., Feb. 28, 1854; res. Rockville; farmer.

Bulaura Grant (1103,603) b. Vernon, Apr. 24, 1793; d. Ellington, July 29, 1816; m. Aaron Talcott, of E. [d. Swanton, Vt.; m. (2) Susannah Nash, dau. of Phinehas Nash, Jr., of Wilbraham, Mass.]. +

Philenda Grant (1103,604) b. Vernon, Dec. 28, 1797; d. St. Albans, Vt., Feb. 3, 1830; m. Ellington, Sep. 23, 1824, Rev. Sylvester Nash [b. E., May 8, 1795; d. S. A., Mch. 12, 1862; s. of Ebenezer Nash, Jr., and Persis Bingham; m. (2) July 6, 1831, Elizabeth Bosworth Smith (b. Sep. 20, 1798; d. E. Greenwich, R. I., Jan. 3, 1835; dau. of Stephen Smith, of Bristol, R. I.); m. (3) June 15, 1838, Cynthia Ingals (Russell) Wilcox (dau. of Thos. Russell, of Philipsburg, Canada; wid. of Henry Wilcox)]; P. E. minister; author of the Nash Genealogy. +

Children of Wareham Grant (p. 31) and Grace Reed.

Miranda Grant (1103,610) b. Vernon, May 12, 1789; d. s. p. Rodman, N. Y., June 1, 1871; m. R., a. 1825, Nathaniel Gilman, who d. R., June 16, 1831; res. R.; teacher.

Elijah Grant (1103,611) b. Vernon, July 3, 1791; d. Antwerp, N. Y., July 26, 1852; m. Rutland, N. Y., Mch. 9, 1819, Hannah Pierce [b. Halifax, Vt., July 27, 1797; d. E. Wrightstown, Wis., Apr. 14, 1871; dau. of Reuben Pierce and Abigail Stacy]; rem. 1817 to Rodman, N. Y., and in 1824 to A.; wid. rem. 1857 to E. W.; teacher until 1822, then farmer; private in militia 1814; lieut. in N. Y. militia; participated in the Washingtonian temperance movement; member of Pres. ch. +

Wareham Grant (1103,612) b. Vernon, Apr. 16, 1793; d. Rodman, N. Y., Apr. 26, 1875 (1874); m. R., a. 1833, Harriet Burton [b. R., Mch. 3 (6), 1811; d. R., Apr. 12, 1893 (1892); dau. of John D. Burton and Betsy Daniels]; res. V.; rem. a. 1822 to R.; farmer. +

Horace Grant (1103,613) b. Jan. 2, 1797; bp. Vernon; d. V., July 10, 1798.

Horace Reed Grant (1103,614) b. Vernon, Mch. 25, 1807 (1801); d. V., Jan. 12, 1809.

Children of Aurelia Grant (p. 31) and William Thrall.

Roxy Thrall (1103,620) bp. Vernon, June 26, 1791; d. in O.; m. Leonard Bradley. +

Horatio Thrall (1103,621) b. Ellington, Apr. 1791; d. S. Windsor, Dec. (20?), 1869; m. E. Windsor, Sibyl Clark [b. E. W.; d. E. W., July 1878-9, æ 78; dau. of Oliver Clark and (Azuba?) Barber]; res. E.; rem. 1850 to E. W.; farmer. +

Phila Thrall (1103,622) d. S. Coventry; m. Timothy Coleman; res. S. C. +

William Thrall (1103,623) m. Amanda Malvina Hyde, dau. of Horace Hyde. +

Children of Augustus Grant (p. 31) and Asenath Fuller.

Ogden Grant (1103,630) b. Vernon, Mch. 12, 1798; d. Rockville, Oct. 29 (28), 1848; m. V., Apr. 5, 1827, Mary Hunt [b. V., Feb. 16, 1798; d. Hartford, Nov. 7, 1893 (1892); dau. of Ebenezer Hunt and Mary Smith]; res. R.; farmer. +

Sanford Grant (1103,631) b. Rockville, June 17, 1800; d. Scranton, Pa., Jan. 28, 1886; m. (1) V., Dec. 13, 1826, Anna King [b. nr. Rockville; d. V., Sep. 25, 1835, æ 30; dau. of Lemuel King and Jane —]; m. (2) Mary McKinney [d. July 3, 1875; dau. of Justus McKinney, of Ellington]; res. R.; rem. after 2d m. to S., which was founded by Scranton, Grant & Co., of which firm he was a member; kept an inn on the Hartford and Boston Turnpike, in which Gen. Lafayette was a guest in 1824; capt.; greatly respected by all who knew him. +

Phila Grant (1103,632) b. Vernon, Feb. 15, 1804; d. V., Dec. 24, 1804.

Phila Grant (1103,633) b. Rockville, July 25, 1807 (1806); d. R., Nov. 1, 1835; first one bur. in Vernon Center Cemetery; m. R.,

Apr. 17, 1828, John Gilmore [b. 1800; d. Harrisburg, Pa. (Vernon), Sep. 24, 1839, in 39th yr.; m. (2) Sarah Day Grant (1103,634)]; blacksmith. +

Sarah Day Grant (1103,634) b. Vernon, Mch. 6, 1810 (1814); d. Hartford, June 1 (May 30), 1878; m. (1) V., June 26, 1837, John Gilmore; see (1103,633); m. (2) Rockville, Dec. 21, 1851, Chester Risley; see (1103,662); res. Vernon Center; rem. 1851 to R. +

Mariette Grant (1103,635) b. Nov. 6, 1814; bp. Vernon; d. V., Aug. 7 (8), 1828.

Children of Aruma Grant (p. 31) and Converse Fitch.

Augustus Fitch (1103,640) b. Tolland, Nov. 8, 1793; d. Morristown, N. Y., May 29, 1867; m. Rodman, N. Y., Oct. 21, 1821, Emily Nims [b. R. (Deerfield, Mass.), Apr. 29, 1801; d. M., Dec. 5, 1890; dau. of Rufus Nims and Cynthia Wright]; res. T.; rem. early to M. (Brierhill, N. Y.); farmer. +

Russell Fitch (1103,641) b. Tolland, a. 1795; d. unm. T., a. 1820; res. T.; farmer; served in War of 1812.

Warren Fitch (1103,642) b. Tolland (Warehouse Pt.); d. Coventry; m. (1) Canterbury, Nov. 17, 1820, Mary Safford (or Spafford), of Canterbury, who d. T.; m. (2) Windsor, 1835, Rachel Clark [d. T., July 5, 1844; dau. of Capt. Oliver Clark and Jubbie Barber]; m. (3) E. Hartford, Mrs. Catharine (Sunner) Stewart; divorced; m. (4) Antoinette Stewart, dau. of his 3d w.; res. T.; rem. to Coventry; tin peddler, farmer, and butcher; selectman, grand juror. +

Abiel G. Fitch (1103,643) d. a. 1859; m. ———, who d. Hartford, 1896; res. Tolland, Vernon, and H. +

Fanny Fitch (1103,644) b. Tolland, 1801; d. Rockton, Ill., 1861; m. (1) (as 2d w.) 1827, Joseph Truman [b. 1798; d. 1828]; m. (2) — Case; res. T. and R. +

Halsey Fitch (1103,645) b. Tolland, 1803; d. s. p. T., a. 1830; res. T.; farmer.

William Fitch (1103,646) b. Tolland, 1805; d. s. p. T., a. 1825.

Orson Fitch (1103,647) b. Tolland, 1808; d. unm. Vernon, a. 1833; res. T.; farmer.

Nathan Strong Fitch (1103,648) b. Tolland, May 5, 1811; d. Rockville, Sep. 1863; m. T., Oct. 25, 1837, Electa Catharine Strickland [b. Bolton, June 9, 1813; d. R., Sep. 1862; dau. of Jonah Strickland and Patience Dewolf (or Dewey)]; res. T. and R.; farmer and grocer; 4 chil. +

Lorana Fitch (1103,649) b. Tolland, June 1, 1813; m. T., Nov. 17, 1836, Nelson Wm. Northrup [b. Morris, N. Y., May 17, 1815; d. Greene, N. Y., Mch. 3, 1868; s. of John Northrup and Nancy Daniels]; res. T.; rem. 1842 to Mt. Upton, N. Y., in 1846 to Guilford Center, N. Y., in 1847 to Greene, and finally to Ellicottville, N. Y.; operative in woollen mill until 1842; mill owner 1842-50; operated machine-shop 1850-1, tannery and plaster mill 1851-9; an inventor, among his inventions being one for loading and firing heavy cannon by steam; special despatch-bearer in the Army of the Potomac; bef. m. she successfully taught a school from which other teachers had been driven out. +

Children of Elisha Grant (p. 32) and Electa Fuller.

Gurdon Grant (1103,650) b. Vernon, Sep. 30, 1799; d. V., May 7, 1840; m. V., Mch. 21, 1822, Lucy B. Cunningham, of V., who d. V., Apr. 14, 1840, æ 40; res. V.; wheelwright. +

Electa Grant (1103,651) b. Vernon, Sep. 14, 1802; d.; m. V., Jan. 14, 1823, Warren McKinney [b. Dec. 16, 1800; d.; s. of Warren McKinney and Betsey Talcott]; rem. soon after m. to Rushford, N. Y. +

Statira Fuller Grant (1103,652) b. Rockville, Mch. 16, 1810; d. Sep. 10, 1888; m. June 23, 1833, Alden Talcott [b. Vernon, June 23 (26), 1798; d. R., Dec. 24, 1869; s. of Caleb Talcott and Lydia Baker; m. (1) Emily Stedman]; res. R.; farmer. +

Lois Bulkley Grant (1103,653) b. Rockville, Apr. 14, 1813 (1814); d. Sergeant Bluff, Iowa, July 2, 1856; the first white woman bur. in that locality; m. R., Sep. 20, 1837, Wm. Palmer Holman, of Vt. [b. Union, Feb. 20, 1813; d. S. B., Apr. 13, 1893; s. of Rufus Holman and Lucy Eddie; m. (2) in Wis., 1857, Caroline H. Mattison, who was b. Herkimer Co., N. Y.]; res. Salisbury, Vt.; rem. a. 1842 to R., and in 1856 to S. B.; farmer and cattle raiser; sheriff, supervisor. +

Child of Elisha Grant (p. 32) and Roxana Wyman.

Gardner Leland Grant (1103,654) b. Rockville, Jan. 24, 1827; m. Bennington, N. Y., May 6, 1851, Abigail Rebecca Rowley [b. B., Nov. 6, 1829; d. Sep. 6, 1897; dau. of Roger Edward Rowley and Hannah Sylvana Osgood]; res. R.; form. Hartford; machinist; dea. of Second Cong. Ch. 1871-89, and of Union Cong. Ch. since 1889; S. S. supt. +

Child of Francis Grant (p. 32) and Lora Root.

Harlow Kingsbury Grant (1103,660) b. Rockville, Feb. 5, 1809; d. R., Sep. 25, 1854; m. Vernon, June 4, 1834, Emily Ann Rathbun, [b. V., Sep. 20, 1810; d. R., Mch. 9, 1861; dau. of Rodney Rathbun and Ruth Redfield]; res. Rushford, N. Y., 1836-48; rem. to the homestead at Rockville; farmer. +

Child of Francis Grant (p. 32) and Anna Gates.

Lorin Gates Grant (1103,661) b. Rockville, Oct. 6, 1813; d. unkm. Lafayette, Wis., Apr. 15, 1858; res. Sparta, Wis.; farmer; J. P.

Children of Francis Grant (p. 32) and Anna (Wood) Doane.

Lora Root Grant (1103,662) b. Rockville, Aug. 4 (9), 1818; d. R., June 2, 1851; m. R., Chester Risley, of Manchester [b. R., Dec. 1815; d. Talcottville, Apr. 24, 1886; s. of Theodore Risley and Clarissa Johnson; m. (2) Sarah Day (Grant) Gilmore (1103,634)]; res. R.; farmer. +

Anne Strong Grant (1103,663) b. Rockville, Aug. 15, 1821; d. R., Dec. 30 (29), 1846; m. R., Feb. 1, 1840, Lucius Jerome Heath [b. Vernon, Oct. 14, 1821; d. Brookfield, Mo., 1875; m. (2) Mrs. ——— Sherman]; res. R.; wid. rem. to Mo.; farmer. +

Francis Henry Grant (1103,664) b. Rockville, June 20, 1828; d. R., Apr. 14, 1838.

Children of Anna Grant (p. 32) and Ebenezer Root.

Ebenezer Grant Root (1103,680) m. Coventry, Sep. 15, 1840, Susan Gardner; res. C.; 2 s.

James W. Root (1103,681) d.; m. (1) Coventry, Mch. 22, 1843, Lucretia Edgerton; m. (2) ——— Brady; res. Rockville.+

Juliet Root (1103,682) b. 1813; d. Coventry, Sep. 22, 1831.

Lora Ann Root (1103,683) (prob. d. Coventry, Jan. 25, 1839, æ 25); m. C., Nov. 19, 1831, Washington Barrows, of Mansfield [b. Mch. 17, 1804; d. bef. 1864; s. of Joshua Barrows and Anna Turner]; res. C.; tailor.+

Children of Erastus Grant (p. 32) and Eunice Sackett.

Ralph Grant (1103,700) b. July 17, 1801; d. Sep. 6, 1803; bur. Westfield, Mass.

Ralph Grant (1103,701) b. Feb. 12, 1803; d. May 23, 1823; bur. Westfield, Mass.

Seth Grant (1103,702) b. Sep. 11, 1804; d. s. p. Oct. 10, 1831; bur. Westfield, Mass.

James Grant (1103,703) b. Sep. 8, 1806; d. Oct. 5, 1850; bur. Westfield, Mass.; m. Nancy Pomeroy [d.; m. (2) (as 2d w.) Geo. Moseley, s. of Azariah Moseley, of Westfield]; wid. rem. to Thompson, O.+

Jane Grant (1103,704) b. Mch. 12, 1809; d. Gowdeysville, S. C., Sep. 26, 1835; bur. Westfield, Mass.; m. Wm. A. Bull [d. G., July 18, 1841, æ 34; m. (2) Miriam S. Grant (1103,706)].+

Charles W. Grant (1103,705) b. Westfield, Mass., May 8, 1812; d. W., Aug. 2, 1867; m. S. Manchester, Apr. 17, 1838, Roselle Clough [b. Ludlow, Mass., Nov. 7, 1815 (1816); dau. of Mordecai Clough and Lucy Case]; res. Wapping and Westfield; farmer.+

Miriam Sexton Grant (1103,706) b. Jan. 6, 1820; d. Oct. 26, 1846; bur. Westfield, Mass.; m. Wm. A. Bull [d. Gowdeysville, S. C., July 18, 1841, æ 34; m. (1) Jane Grant (1103,704)].+

John Grant (1103,707) b. Westfield, Mass., Dec. 4, 1822; d. Springfield, Mass., July 11, 1874; m. W., Julia Case Gates [b. Pittsfield (Conway), Mass., Nov. 29, 1823 (1822); d. W., Nov. 21, 1883; dau. of Henry Gates and Julia Case]; res. W.; cabinet-maker and furniture dealer.+

Children of Thankful Grant (p. 32) and Elihu Emerson.

Harriet Emerson (1103,710) b. Norwich, Vt., Oct. 14, 1798; d. æ over 90; m. N., Oct. 13, 1817, Edward Flint, of Leicester, Mass.; physician.+

Rufus Emerson (1103,711) b. Norwich, Vt., Oct. 27, 1800; d. Windsor, Vt.+

Charlotte Clapp Emerson (1103,712) b. Norwich, Vt., Sep. 13, 1803; d. Leicester, Mass., 1893; m. N., 1822, John Milton Partridge [b. N., 1799; d. Tarrytown, N. Y., 1831]; res. T., N., and L.; civil engineer.+

Julia Emerson (1103,713) b. Norwich, Vt., June 30, 1807; d. unm. N., Apr. 23, 1856.

George Emerson (1103,714) b. Norwich, Vt., Mch. 20, 1809; d. Barnet, Vt., Sep. 5, 1828.

Mary Ann Emerson (1103,715) b. Norwich, Vt., Mch. 1, 1814; d. unm. N., July 13, 1840.

Children of Cynthia Grant (p. 32) and Joseph Emerson.

Charles Emerson (1103,720) b. Norwich, Vt., Sep. 21, 1799; d. s. p. Hanover, N. H., Jan. 16, 1884.

Cynthia Grant Emerson (1103,721) b. Norwich, Vt., Mch. 24, 1802; d. Cornish, N. H., Oct. 1841; bur. N.; m. N., Aug. 4, 1829, Reuben Davis, of Boston, Mass. [b. Dracut, Mass.; d. Hanover, N. H., Mch. 5, 1869; bur. N.; s. of Moses Davis and Sarah Sawyer; m. (2) Julia Morley, who d.]; res. C.; farmer.+

Caroline Emerson (1103,722) b. Norwich, Vt., Nov. 16, 1804; d. unm. Nov. 29, 1859; bur. N.

Joseph Emerson (1103,723) b. Norwich, Vt., Oct. 3, 1807; d. Hanover, N. H., July 27, 1888; m. Mrs. Anna Pope (Shurtleff) Worcester [b. Mch. 8, 1812; d. Aug. 27, 1881; dau. of Prof. Roswell Shurtleff, D.D.].+

Roland Emerson (1103,724) d. Dec. 23, 1856, æ 43; bur. Norwich, Vt.; m. Fidelia Cloud, who. d. Sep. 30, 1865, æ 44; bur. N.+

CLAN B.

Children of Noah Grant (p. 33) and Anna (Buell) Richardson.

Solomon Grant (1104,000) b. Coventry, a. 1779; remained with his grandfather Buell when his father went to Pa.; he started a. 1798 to go the West Indies as overseer of a sugar plantation, but was never heard from and was supposed to have perished; but it seems probable that he survived shipwreck, was cast on an island, and left a family, as some years ago the descendants of a Mr. King Grant in the West Indies claimed descent from him.

Peter Grant (1104,001) b. Coventry, Nov. 4, 1781; d. Pt. Pleasant, W. Va., Jan. (July) 10, 1829; m. Maysville, Ky., Nov. 12, 1807, Permelia Bean (or Bane) [b. Lewis Co., Ky., Nov. 2, 1786; d. Louisville, Ky., Apr. 28, 1847; dau. of Richard Bane and Anna Phillips]; res. M.; tanner, salt manufacturer, and coal mine owner.+

Children of Noah Grant (p. 33) and Rachel (Miller) Kelly.

Susan A. Grant (1104,002) b. in Pa., Dec. 7, 1792; d. Grand Island, Cal., Jan. 18 (14), 1871; m. (1) 1815 (1814), Bailey Washington Hudson [b. Fauquier Co., Va., Apr. 11, 1782; d. Maysville, Ky., June 23, 1824 (1825); s. of White Hudson]; m. (2) M., 1831, Henry Grimes, of M. [b. in Pa., Oct. 31, 1789; d. G. I., Oct. 1869]; res. M.; rem. to Ill., to W. Va. 1849, thence to Cal.; Mr. H. was a farmer and merchant; served in War of 1812; in battles of Tippecanoe, River Raisin and the Thames.+

Jesse Root Grant (1104,003) b. nr. Greensburgh, Pa., Jan. 23, 1794; d. Covington, Ky., June 29, 1873; m. Point Pleasant (Bethel), O., June 24, 1821, Hannah Simpson [b. Montgomery Co., Pa., 20 miles from Philadelphia, Nov. 23, 1798 (1799); d. Jersey City, N. J., May 11, 1883; dau. of John Simpson and Rebecca Weir]; res. Ravenna, O.; rem. 1820 to P. P., to Georgetown, O., 1823, in 1841 to Bethel,

O., and to C. 1854; tanner and wholesale dealer in leather and hardware; postmaster of C. several years. +

Margaret Moody Grant (1104,004) b. in Pa., Oct. 23, 1795; d. Georgetown, O., 1873, "in 75th year"; m. (1) a. 1814, John Marshall, who d. bef. Mch. 1833; m. (2) ——— Givens, of Clay Co., Mo.; res. Trumbull Co., O.; rem. after Mr. Marshall's d. to G.; separated from Mr. Givens, and returned to G. +

Noah Bean Grant (1104,005) b. in Pa., Nov. 1797; d. unm. Maysville, Ky. (Coventry), Jan. 10 (12), 1821; merchant; partner of Mr. Hudson, his brother-in-law.

John Kelly Grant (1104,006) b. in Pa., June 2, 1799; d. unm. Austin, Tex., Jan. 23, 1832; res. Maysville, Ky.; tanner and miller.

Roswell Miller Grant (1104,007) b. Youngstown, O., Jan. 10, 1802; d. St. Albans, W. Va., Jan. 24, 1886 (1885), "æ 86"; m. (1) Maysville, Ky., Aug. 12, 1822, Mary Levi [b. M., May, 1808; d. M. (S. A.), Apr. 12, 1849; dau. of Judas Levi and Mary McGraw]; m. (2) Cincinnati, O., June 4, 1850, Jane Elizabeth Kemper [b. C., Nov. 9, ———; d. June 13, 1857; dau. of Caleb Kemper and Virginia Flora ———]; m. (3) Shannon, Ky., Nov. 9, 1860, Ruth Chanselor [b. S., Sep. (1809?); d. June 1, 1872; dau. of John Chanselor and Elizabeth ———]; res. M. and in W. Va.; tanner and farmer; drummer-boy in Col. Todd's Regt., War of 1812; vestryman of St. Mark's Ch. S. A. +

Rachel Maria Grant (1104,008) b. Youngstown (Columbia), O., Sep. 6, 1804 (1803, 1805); d. Cedar Grove, W. Va., May 17, 1882; m. Malden, W. Va., Dec. 27, 1831, Wm. Tompkins, of Burning Springs, W. Va. [b. Hanover, Va., Dec. 8, 1793; d. C. G., May 2, 1857; s. of Wm. Tompkins and Mary Michie; m. (1) Kanawha Co., W. Va., 1821, Jane Maria Grant (b. July 7, 1807; d. B. S., June 15, 1830; dau. of Wm. Grant and Sarah ———)]; res. Maysville, Ky.; rem. 1830-1 to B. S., and in 1845 to C. G.; farmer and salt manufacturer; owned coal lands and several stores and steamboats; served in the War of 1812; member of M. E. ch.; was prompt and faithful in the discharge of his obligations, and his integrity inspired the confidence of all who knew him; it was she who taught the future President his alphabet. +

Children of Mercy Grant (p. 33) and Hope Lathrop.

Hannah Lathrop (1104,100) b. Tolland, July 12, 1773.

Harris Lathrop (1104,101) b. Tolland, Apr. 25, 1775.

Grace Lathrop (1104,102) b. Tolland, Feb. 21, 1776.

Solomon Lathrop (1104,103) b. Tolland, Apr. 21, 1779; d. 1814; bur. T.

Grant Lathrop (1104,104) b. Tolland, Jan. 25, 1782; d. T., Mch. 21, 1823; m. Sibyl ———. +

Sophia Lathrop (1104,105) b. Tolland, July 2, 1785; d. unm. May 1, 1865; bur. T.

Asahel Lathrop (1104,106) b. Tolland, Jan. 28, 1788.

Laura Lathrop (1104,107) b. Tolland, Nov. 14, 1790; d. T., Feb. 26, 1791.

——— **Lathrop** (1104,108) d. 1793, æ 1 yr.; bur. Tolland.

Children of Grace Grant (p. 33) and Stephen Howard.

Grant Howard (1104,110) b. Tolland, Mch. 9, 1776; d. T., July 4, 1778.

Orrin Howard (1104,111) b. Tolland, Sep. 28, 1777; d. T., June 11, 1794.

Orrely Howard (1104,112) b. Tolland, Aug. 17, 1779.

Grace Howard (1104,113) b. Tolland, Oct. 2, 1781.

Children of Ruth Grant (p. 33) and Rufus Price.

Ruth Price (1104,130) b. Tolland, Oct. 8, 1779.

Olive Price (1104,131) b. Tolland, Aug. 15, 1781; d. T., June 9, 1782.

Mercy Price (1104,132) b. Tolland, Feb. 16, 1783.

Children of Ann Grant (p. 33) and Isaac Fellows.

Abigail Fellows (1104,140) b. Tolland, Apr. 25, 1787.

Amos Fellows (1104,141) b. Tolland, Jan. 22, 1789.

Ira Fellows (1104,141A) b. Tolland, Oct. 11, 1790; d. T., Mch. 7, 1815.

Augustus Fellows (1104,141B) b. Tolland, Aug. 11, 1792; d. T., Oct. 1, 1795.

Laura Fellows (1104,142) b. Tolland, July 7, 1794.

Augustus Fellows (1104,143) b. Tolland, Dec. 21, 1796.

Anna Fellows (1104,144) b. Tolland, Dec. 21, 1798.

Isaac Fellows (1104,145) b. Tolland, Sep. 22, 1800.

Amoret Fellows (1104,146) b. Tolland, Feb. 28, 1803.

Solomon G. Fellows (1104,147) b. Tolland, Feb. 16, 1805.

Sophia Fellows (1104,147A) b. Tolland, Aug. 31, 1808.

Hiram Fellows (1104,148) b. Tolland, Feb. 5, 1811.

Stephen H. Fellows (1104,149) b. Tolland, Sep. 3, 1813.

CLAN C.*Children of Ephraim Grant (p. 34) and Sarah Cary.*

Lucy Grant (1106,100) b. Tolland, May 4, 1790; d. N. Y. C., Nov. 19, 1790.

Lucy Grant (1106,101) b. Tolland, Dec. 7, 1792; d. Batavia, N. Y., Sep. 24, 1824; m. B., Sep. 3, 1816, David Ellicott Evans [b. Hallsfields, Md., Mch. 19, 1788; d. B., May 17, 1850; s. of Lewis Evans and Rachel Ellicott; m. (2) B., July 25, 1827, Catharine Brinkerhoff, who d. Albany, N. Y., May 7, 1873, æ a. 70]; res. B.; agent of the Holland Land Co. 1827-37; director in U. S. Bank; state senator; member of congress. +

Stephen Grant (1106,102) b. Tolland, Apr. 23, 1795; d. Batavia, N. Y.; m. Elizabeth Hunter; res. B. 1835; merchant. +

Luther Grant (1106,103) b. Tolland, Nov. 16, 1797; d. Dec. 29, 1834; bur. Springfield, Mass.; m. May 4, 1821, Lorinda Williams, of Hartford [b. Aug. 9, 1796; d. Dansville, N. Y., June 30, 1866]; res. S. +

Calvin Grant (1106,104) b. Tolland, Nov. 16, 1797; bur. Batavia, N. Y.; m. Mrs. Daniel Fulton (Rebekah Collar?) of Hartford; res. Springfield, Mass., 1828, and perhaps Douglass, Mass., 1837. +

Sidney Grant (1106,105) b. Tolland, Sep. 17, 1800; d. Manchester, Feb. 28, 1883 (1882); m. Ellington, Mch. 28 (17), 1827, Mary Ann McKinney [b. E., Dec. 25, 1807; d. M., Sep. 15, 1891; dau. of Selden McKinney and Miranda King]; res. E., N. Y. C., Ovid, N. Y., Hartford and M.; architect, contractor and builder.+

Damaris Carey Grant (1106,106) b. Tolland, Nov. 2, 1802; d. Mansfield (T.), Feb. 13, 1805.

Children of Ephraim Grant (p. 34) and Sarah Babcock.

——— **Grant** (1106,107) (s.), b. Tolland, July 26, 1809; d. inf.

——— **Grant** (1106,108) (s.), b. Tolland, July 26, 1809; d. inf.

Children of Mary Grant (p. 34) and Elkanah Barton.

Anna Barton (1106,140) b. Tolland, Jan. 30, 1790; d. Pittsford, Vt., Jan. 1888; m. Rutland, Vt., 1813, Wm. K. Shaw [b. R.; d. R., 1856; s. of Luther Shaw and Judith Squires]; res. R.; farmer.+

Mary Barton (1106,141) d. Binghamton, N. Y., very aged; m. Ebenezer Knight, of Rutland, Vt., who d. R.; res. R.; several chil.+

Children of Joseph Grant (p. 34) and Minerva Bradley.

Lathrop Augustus George Baldwin Grant (1106,210) b. Sep. 12, 1797; d. Oswego, N. Y., June 20, 1871; m. Shelby, N. Y., Mch. 24 (20), 1823, Cornelia Dayton Ellicott [b. Batavia, N. Y., Feb. 24, 1804; d. O., Oct. 15, 1888; dau. of Andrew Ellicott and Sarah Williams].+

William Walter Grant (1106,211) b. Aug. 1, 1799; d. s. p. Verona, N. Y., Feb. 20, 1840; m. May 20, 1829, Calista Williams.

Minerva Bradley Grant (1106,212) b. Verona (?), N. Y., Apr. 7, 1801; d. Malone, N. Y., June 5, 1858 (1857); m. V., Dec. 28 (25), 1824, Amos Cotton Treadway [b. Middletown, 1796; d. Oswego, N. Y., Sep. 15, 1882]; P. E. minister.+

Lois Ann Grant (1106,213) b. Dec. 28, 1802; d. s. p. Oswego, N. Y., Feb. 12, 1882; m. May 20, 1829, J. W. P. Allen.

Abraham Phineas Grant (1106,214) b. New Lebanon, N. Y., Apr. 5, 1804; d. Oswego, N. Y., Dec. 13 (11), 1871; m. Buffalo, N. Y., Nov. 14, 1838, Elizabeth Miller Potter [b. B., Apr. 19, 1819; d. O., Oct. 24, 1854; dau. of Hon. Heman Bradley Potter and Electa Miller]; rem. 1828 to Oswego; lawyer; A. B. Hamilton Coll. 1822; member of congress 1837-9.+

Children of Eleazer Grant (p. 35) and Rhoda Douglass.

Jonathan D. Grant (1106,220) d. unm. Dec. 5, 1876, æ 81; bur. Lebanon Springs, N. Y.; res. L. S.; kept the bath-house at Columbia Hall.

Eliza Grant (1106,221) ("Betsy"), d. Aug. 29, 1868, æ 70; bur. Lebanon Springs, N. Y.; said to have m., but gravestone reads "Betsy Grant"; prob. the one who joined the Cong. ch. at L. S. 1853.

Sophronia Grant (1106,222) m. Clark Judson; res. nr. N. Y. C.

Douglass Grant (1106,223) d. y.

Maria Grant (1106,224) (twin), d. unm. Aug. 11, 1848, æ 44; bur. Lebanon Springs, N. Y.; joined the Cong. ch. at L. S. 1831, and was dismissed to Dey St. Ch., N. Y. C.

Mary Ann Grant (1106,224) (twin), d. June 21, 1863; bur. Lebanon Springs, N. Y.; m. (1) Dea. Henry Hall, who kept Columbia Hall; (perhaps m. (2) ——— Sherman); res. L. S.

Child of Nancy Grant (p. 35) and ——— Maine.

——— **Maine** (1106,260) (dau.), m. ——— Wilson; chil.

Children of Orris Grant (p. 35) and Elizabeth Kent.

Melissa Grant (1106,460) b. Dec. 9, 1814; d. Dec. 19, 1843.

Mary Grant (1106,461) b. Aug. 22, 1817; d. +

Elizabeth Grant (1106,461A) b. Jan. 20, 1819; d. Jan. 16, 1852.

William Henry Grant (1106,462) b. Oneida Co., N. Y., Dec. 19, 1820; d. in Ill., Sep. 2, 1876; m. (1) Priscilla Parker; m. (2) Malinda McMillan [b. Ft. Covington, N. Y., June 16, 1833; d. June 14, 1898; dau. of Alex. McMillan and Barbara Edson]; res. Dupage Co., Ill.; carpenter and farmer. +

Warren Grant (1106,463) b. Oct. 25, 1822; d. +

Harriet Grant (1106,463A) b. Nov. 24, 1824; d. Nov. 9, 1833.

Alvira Grant (1106,464) b. Jan. 3, 1827; m. ——— Wood; res. Cameron, Neb. †

Margaret Grant (1106,465) b. Apr. 11, 1829; m. Chandler Wilcox; res. Pasadena, Cal. (Sta. A.). †

Wellington Luther Grant (1106,466) b. Toronto, Ontario, July 26, 1831; m. York Center, Ill., Mch. 20, 1852, Elizabeth Adelia Standish [b. Benson, Vt., Aug. 11, 1832; dau. of Thos. Standish and Mary D. Curtiss]; res. Waseca, Minn.; hotel keeper; form. farmer and grocer. +

Unice Grant (1106,466A) b. Aug. 13, 1834; d. Dec. 18, 1857.

Harriet Grant (1106,467) b. Nov. 9, 1837; d. Sep. 21, 1887.

Children of Orris Grant (p. 35) and 2d wife.

Orris Grant (1106,468) b. July 14, 1856; res. Wheaton, Ill.

Fred Grant (1106,469) b. Mch. 1, 1866; res. Wheaton, Ill.

Children of Isaac Grant (p. 35) and Margaret McFadden.

Mary A. Grant (1106,490) b. Apr. 26, 1826; m. 1854, ——— Sinclair; res. Fruithurst, Ala. +

Elisha A. Grant (1106,491) b. Nov. 28, 1828; d. Summit, Ill., June 30, 1851.

Sarah N. Grant (1106,492) b. Nov. 30, 1830; d. Wheaton, Ill., 1863.

David J. Grant (1106,493) b. Oct. 10, 1834; m. Lyons, Ill., Dec. 1859; res. Wheaton, Ill.

Margaret J. Grant (1106,494) b. June 7, 1837; m. Chicago, Ill., 1853, ——— Miller; res. Wheaton, Ill. †

Elizabeth A. Grant (1106,495) b. July 19, 1839; d. Palos, Ill., 1855.

Isaac Jared Grant (1106,496) b. Hamilton, Canada, Dec. 5, 1841; res. Fruithurst, Ala.; contractor and builder, and manufacturer of boxes and crates; Wheaton Coll. 3 yrs.; private in 105th Ill. Vol. Inf. \$

Orris W. Grant (1106,497) b. May 5, 1844; d. Elgin, Ill., May 28, 1893; m. Wheaton, Ill., Nov. 3, 1875.

Edward M. Grant (1106,498) b. July 23, 1847; d. Wheaton, Ill., 1863.

Eleanor G. Grant (1106,499) b. July 5, 1850; m. Wheaton, Ill., July 5, 1875, Rev. E. D. Bailey; res. Washington, D. C. (611 N. Carolina Av. S. E.).

Children of Edna Grant (p. 36) and Levi Edgerton.

Sarah Kingsbury Edgerton (1106,650) b. Sep. 14, 1826; d. unm. Tolland.

Amaret Grant Edgerton (1106,651) b. June 26, 1828; d. Somers, Nov. 2, 1878; m. Noah Edward Pease, of Ellington [b. S., Oct. 27, 1818; d. S., Aug. 23, 1894; s. of Noah Pease and Lucinda Russell; m. (1) ——— Topliff; m. (3) Monroe, Mass., Jan. 27, 1887, Maria Eliza Manning (b. Colerain, Mass., July 29, 1838; dau. of David S. Manning and May Ann Caswell)]; res. S.; farmer. +

Children of Ebenezer Grant (p. 36) and Caroline Chapman.

——— **Grant** (1106,660) (s.), b. Sullivan, N. Y., Jan. 11, 1819; d. S., Jan. 12, 1819.

Ebenezer B. Grant (1106,661) b. Tolland, Feb. 9, 1820; d. unm. Chittenango, N. Y., Jan. 13, 1847; res. C.; rem. 1843 to Salem, Wis.; farmer.

Children of Oliver Grant (p. 36) and Ascenath Paulk.

George Monrow Grant (1106,670) b. Tolland, Dec. 20 (23), 1818; d. T., Nov. 20 (21), 1861; m. Coventry, June 11, 1857, Nancy Walker [b. Situate, R. I., July 21, 1831; dau. of Rufus Place Walker and Lucy Davis; m. (2) Aug. 4, 1870, Edwin Clark (b. Ledyard, May 3, 1821; drowned in the Thames, Nov. 1, 1871; s. of Daniel Clark and Maria ———); m. (3) Jan. 30, 1882, Ralph Monroe Carpenter (b. Coventry, Dec. 7, 1822; s. of Ralph Carpenter and Mary Spicer)]; res. T.; wid. res. N. Coventry; carpenter; capt. +

Juliana Frances Grant (1106,671) b. Tolland, Feb. 24, 1821; d. unm. T., Mch. 28, 1841.

Sarah Jane Grant (1106,672) b. Tolland, July 21, 1824; d. unm. Sep. 25, 1847; bur. T.

Edwin Lathrop Grant (1106,673) b. Tolland, Apr. 21, 1826; d. T., Feb. 14 (23, 25), 1869; m. T. (Sterling), Nov. 2, 1846 (1847), Sarah Elizabeth Ladd [b. S., Apr. 20, 1830; dau. of Daniel Ladd and Mary Lewis; m. (2) Israel J. Tafts (or Sefft)]; res. T.; wid. res. Danielson; farmer. +

Phœbe Ann Grant (1106,674) b. Tolland, Mch. 15, 1828; d. unm. T., June 25 (26, 29), 1852 (1853).

Mary Melissa Grant (1106,675) b. Tolland, May 16, 1830; d. T., May 8 (3), 1844.

Henrietta Eliza Grant (1106,676) b. Tolland, May 29, 1832; d. unm. May 23, 1874, "æ 43"; res. Munson, Mass.; seamstress.

Children of Amoret Grant (p. 36) and Nathan Williams.

Sarah Jane Williams (1106,680) b. Tolland, Feb. 19, 1815; m. Richard Bradley, of Savannah, Ga.; res. Wilmington, N. C. †

William H. Williams (1106,681) b. Tolland, Oct. 8, 1817; m. Lucas Co., O., Apr. 23, 1850, Susan Tunison [b. Seneca Co., N. Y., Sep.

26, 1830; dau. of Thos. Tunison and Anna Cole]; res. Omaha, Neb. (4318 Howard St.); lawyer.+

Mary Frances Hall Williams (1106,682) b. Oneida (Co.?), N. Y., Jan. 7, 1820; d. Maumee, O., Mch. 18, 1846; m. M., July 29, 1838, Thos. Clark [b. Leroy, N. Y., Jan. 6, 1814; d. Superior, Wis., Dec. 20, 1878]; res. M.; civil engineer.+

Maria Juliet Grant Williams (1106,683) b. Onondaga Co., N. Y., Jan. 21, 1823; d. Albany, N. Y., Apr. 29, 1825.

Henrietta Augusta Williams (1106,684) b. Albany, N. Y., Apr. 19, 1824 (1825); d. Toledo, O., Jan. 28, 1884; m. Maumee, O., Nov. 30, 1854, Alfred Coates Moore [b. Westbrook, May 2, 1825; d. Denver, Col., Feb. 13, 1893; s. of John Moore and Emily Crane]; dry goods merchant; supt. Allen St. Mission 25 yrs.+

Children of George Grant (p. 36) and Lucy Chapman.

Caroline Adelaide Grant (1106,690) b. Chittenango, N. Y., Feb. 22, 1839; res. Syracuse, N. Y.; form. C.; active in hospital and charitable organizations and in St. Paul's Ch.

Robert Edward Grant (1106,691) b. Chittenango, N. Y., Apr. 19, 1843; m. C., May 4, 1871, Kate Bogue Curtiss [b. Watertown, Wis., Jan. 24, 1850; dau. of Lucius Burns Curtiss and Charlotte Comstock]; res. Washington, D. C. (621 N. Carolina Av.); form. N. Y. C., Faribault, Minn., and C.; salesman in wholesale dry goods house of Geo. A. Wicks & Co. 1865-6; dry goods merchant 1866-70; U. S. storekeeper 1871-2; clerk in U. S. Patent Office since 1875; served in Co. I 157th Regt. N. Y. V. 1862-5, private to 1st Lieut.; delegate to Republican conventions; register, vestryman, warden and delegate to diocesan conventions, St. Paul's Ch., C., and Christ Ch., W. \$+

CLAN D.

Children of David Grant (p. 36) and Rhoda Cadwell.

—— **Grant** (1108,210) (s.), b. Bloomfield, Feb. 3, 1793; d. B. inf.

—— **Grant** (1108,211) stillb. Bloomfield, Oct. 26, 1794.

David Wadsworth Grant (1108,212) b. Bloomfield, Jan. 11, 1798; d. B., Sep. 7, 1862; m. (1) Royalton, Vt., Oct. 1, 1832, Alice Dudley Denison [b. R. (Bethel, Vt.), Apr. 30, 1814; d. B., Dec. 23 (22), 1853; dau. of Dr. Joseph Adam Denison and Rachel Chase]; m. (2) W. Hartford, Aug. 17, 1854, Juliana Mills [b. W. H., Aug. 21, 1808; d. W. H., Aug. 16, 1863; dau. of Jedidiah Wells Mills and Sarah Seymour]; res. B.; farmer; rep. 1848.+

Rhoda Emma Grant (1108,213) b. Bloomfield, Apr. 5, 1806 (1805); d. Syracuse, N. Y., Aug. 29, 1890 (1891); m. Windsor, Sep. 24, 1828, Rev. Asahel Cornwall Washburn, of Royalton, Vt. [b. Leicester, Mass., Dec. 20, 1800; d. S., Mch. 23, 1883; s. of Asahel Washburn and Dolly Hamilton]; res. Suffield; rem. 1855 to Berlin, and to Syracuse 1868; Cong. minister.+

CLAN E.

Children of Sidney A. Grant (p. 37) and Mary Cawley.

Ann Emily Grant (1109,350) d. a. 1867; m. Jas. E. Mitchell, who d. in Tex. a. 1882; rem. to Naples, Ill., as early as 1849; 2 chil. d. inf.

Mary Eleanor Grant (1109,351) d. s. p. Naples, Ill., 1850; m. John Mitchell, bro. of her sister's h.

Children of Paschal W. Grant (p. 37) and Julia Viets.

Edward Grant (1109,360) b. E. Windsor, May 14, 1821; d. on Lake Erie, Mch. 23, 1850; m. Conneaut, O., Jan. 1845, Mary Cole Keyes [b. C., Nov. 14, 1823; dau. of Henry Keyes and Mary Cole]; res. C.; merchant and manufacturer of tobacco. +

Henry Grant (1109,361) b. E. Windsor, Feb. 10, 1830; m. Conneaut, O., Oct. 24, 1850, Mary Jane Viets [b. Granby, June 2, 1830; d. Cleveland, O., Dec. 29, 1890; dau. of Zophar Viets and Tacy Hill-yer]; res. Conneaut; farmer. +

Paschal Winthrop Grant (1109,362) b. E. Windsor, July 10, 1832; d. s. p. Conneaut, O., Jan. 16, 1860; m. C., Jan. 1858, Maria Porter Woodruff [d. Lapeer, Mich., Mch. 10, 1895, æ-62; dau. of Rev. Alden Woodruff and ——— Porter; m. (2) Henry P. Keyes, of Cedar Rapids, Iowa (d.; s. of Henry Keyes and Mary Cole)]; res. C.; farmer.

Children of Paschal W. Grant (p. 37) and Caroline Palmer.

Sidney Algernon Grant (1109,363) b. Conneaut, O., Dec. 9, 1847; d. C., June 27, 1874; m. Feb. 17, 1869, Harriet R. George, of Cherry Hill, Pa., who d. in Pa., Nov. 1876; res. C.; farmer. +

Charles Palmer Grant (1109,364) b. Conneaut, O., May 9, 1854; m. C., Feb. 16, 1876, Elva A. Hiler [b. C., Apr. 29, 1854; d. C., Oct. 21, 1893; dau. of Silas Hiler and Eunice Seager]; res. C.; farmer. +

Children of Frederick W. Grant (p. 37) and Ann E. Stoughton.

Frederick William Grant (1109,370) b. E. Windsor, Aug. 30, 1843; d. E. W., June 13, 1857.

Anna Stoughton Grant (1109,371) b. E. Windsor Hill, Jan. 14, 1846; d. S. Windsor, Aug. (Sep.), 31, 1871; m. S. W., Nov. 22, 1870, Frederick Oliver Newberry [b. S. W., July 3 (4), 1845 (1844); s. of Horace Newberry and Mary B. Ripley; m. (2) S. W., Oct. 14, 1874, Josephine Bryant, of E. Hartford (b. June 2, 1851; d. June 11, 1876); m (3) Blandford, Mass., Nov. 28, 1877, Maria M. Lloyd, who was b. B., Aug. 2, 1855]; wid. res. S. W.; farmer and collector. +

Elizabeth Grant (1109,372) b. E. Windsor Hill, July 28, 1848; d. E. W. H., Sep. 21, 1849.

Roswell Grant (1109,373) b. E. Windsor Hill, July 28, 1848; m. Cambridge, Mass., Sep. 29, 1874, Annie Elizabeth Mickell [b. on the China Sea, Apr. 20, 1850; dau. of Capt. Thos. Mickell and Harriet Bradley Bolles]; res. E. W. H. in the homestead, the main part of which was built by Ebenezer Grant (1109) in 1757, and the rear part by Samuel Grant (11) in 1697; tobacco grower; judge of probate. +

Lucy Elizabeth Grant (1109,374) b. E. Windsor, Aug. 29, 1850; d. E. W., Sep. 24, 1851.

CLAN F.

Children of Justus Grant (p. 37) and Anna Kellogg.

Elijah Grant (1120,200) d. Wapping, June 29, 1800, in 23d yr.

Charles Grant (1120,201) d. Wapping, Nov. 17 (27), 1816, æ 36; m. Anna Gillette [b. Sep. 1782; d. W., prob. 1832; dau. of Benj. Gil-

lette and Mary Deming; m. (2) Hardin Stoughton]; res. W.; farmer and teamster; lister, tythingman; private in War of 1812; a founder of the Cong. ch. at W.+

Alfred Grant (1120,202) b. Windsor, Apr. 12, 1782; d. Wapping, Aug. 26 (Nov. 7), 1826; m. Sally Sadd [b. Wapping, May 18, 1782; d. Scantic, Mch. 9, 1851, "æ 67"; bur. Wapping; dau. of Dr. Thos. Sadd and Delight Warner; m. (2) (Wapping?), Dec. 11, 1827, Ebenezer Gibbs]; res. Wapping; farmer; sexton of the old cemetery; hayward, tythingman.+

Henry Grant (1120,203) d. s. p.; l. 1835; m. Mrs. Asenath (Fenton) Strong; res. E. Windsor; hayward, surveyor.

George Grant (1120,204) d. Wapping, June 10, 1790, æ 6 mos. 7 days (9 mos.).

Clarissa Grant (1120,205) d. Apr. 8, 1826, æ 30; bur. Wapping; m. Lathrop Gleason.+

Children of Oliver Grant (p. 37) and Mary C. Foster.

Chloe Grant (1120,230) b. Wapping, May 15, 1786; d. Hartford, Mch. 21, 1874; bur. E. Windsor Hill; m. Oct. 17, 1805, Silas Terry [b. S. Windsor, Dec. 15, 1775; d. S. W., Nov. 21, 1811; bur. E. W. H.; s. of Samuel Terry and Eunice Warren]; res. E. Windsor; farmer.+

Anna Grant (1120,231) b. Sep. 24, 1791; d. Sep. 28, 1859; bur. Windsor; m. Nov. 3, 1837, Erastus Manley, who is bur. W. [perhaps b. July 12, 1801, and m. (1) Jan. 15, 1835, Abigail Brown]; res. W.

Levi Grant (1120,232) b. E. Windsor, Apr. 6, 1793; d. Buckland, Apr. 24, 1846; m. May 14, 1817, Anna Higley [b. Wapping, June 20, 1798; d. W., Sep. 20, 1844; dau. of Nathan Higley, Jr., and Hannah Allen]; res. W.; mason.+

Melinda Grant (1120,233) b. Apr. 2, 1796; m. Jan. 11, 1822, ——— Cross; res. Ypsilanti, Mich.+

Lucina Grant (1120,234) b. E. Windsor, Aug. 6, 1798; d. Parma, O., Sep. 9, 1848; m. E. W., June 6, 1821, Peletiah Bliss [b. E. W., Apr. 15, 1792; d. P., Mch. 31, 1866; s. of Stoughton Bliss and Zerviah White]; rem. 1821 to P.; farmer.+

Elijah Grant (1120,235) b. May 26, 1801; m. Oct. 18, 1826, Mary Flint [prob. bp. Nov. 13, 1803; dau. of Jas. Flint and Reuma ———]; rem. to N. Y. bef. 1826, to O. a. 1837, thence to Ypsilanti, Mich., and Worthington.+

Children of Esther Grant (p. 37) and William Culver.

William Culver (1120,240) b. Oct. 25, 1776; d. early; m. Persis Rockwell, who m. (2) Benj. Woolcot; brought up by Sibyl Rockwell; 4 or 5 chil.+

Oliver Culver (1120,241) b. E. Windsor, Sep. 24, 1778; d. Brighton (Rochester), N. Y., Feb. 2, 1867; m. Pittsford, N. Y., Dec. 1, 1805, Alice Ray [b. Greenwich, Mass., Nov. 27, 1789; d. B. (R.), June 22, 1860; dau. of Isaac Ray and Tabitha Stone]; res. B.; surveyor, builder, contractor, farmer, innkeeper and distiller; surveyed 1796-8 at what is now Cleveland, O., then a wilderness; cut a road through

to the Pa. line; wounded in fight with Indians; surveyed 1798-1804 at R., then without a house; traded to Ohio with Indians 1805; contractor on Erie Canal, for the first combined locks at Lockport; builder of schooners; sergt. maj. of militia 1804; first supervisor of the town 1814; member of state legislature. +

Henry Culver (1120,242) b. Jan. 15, 1781; d. Oct. 9 (10), 1781; bur. Wapping.

Henry Culver (1120,243) b. Dec. 30, 1782 (1781); d. Brighton, N. Y.; m.; res. B. +

John Culver (1120,244) b. Ticonderoga, N. Y. (or across the line in Vt.), Apr. 20 (21), 1785 (1786); d. Aug. 21, 1870; m. Dec. 31, 1815, Lydia Case [b. Warsaw (or Penfield), N. Y.; dau. of Rev. Joseph Case]; res. Brighton (now Rochester), N. Y.; farmer; for some yrs. gunsmith in the arsenal at Springfield, Mass. +

Anna Culver (1120,245) b. Sep. 10, 1787; m. ——— Hodge; res. in Mich.; chil. m.

Children of Meriam Grant (p. 38) and Archibald Brewer.

James Brewer (1120,260) b. Orwell, Vt., Feb. 11, 1790; d. Feb. 13, 1790.

Betsey Brewer (1120,261) b. Orwell, Vt., May 17, 1791; d. O., July 19, 1868; m. O., Nov. 30, 1814, Daniel Mason Cooke [b. Canaan, Dec. 9, 1790; d. O., Dec. 22, 1873; s. of Capt. David Cooke and Elizabeth Humphrey]; res. O.; farmer. +

James Brewer (1120,262) b. Orwell, Vt., June 27, 1793; d. Mch. 24, 1817; res. O.

Lucina Brewer (1120,263) b. Orwell, Vt., June 10, 1795; d. unm. Mch. 24, 1817; res. O.

Pamela Brewer (1120,264) b. Orwell, Vt., July 11, 1797; d. s. p. O., Apr. 10, 1863; m. O., Joseph Hart Chittenden, of O., s. of Solomon Chittenden and Susannah ———; res. O.; farmer and mill owner.

Samuel Brewer (1120,265) b. Orwell, Vt., Feb. 15, 1799; d. O., Mch. 21, 1869; m. O., June 13, 1830, Eliza Menora Bottum [b. O., Apr. 16, 1806; d. O., Dec. 20, 1873; dau. of Roswell Bottum and Meriam Conkey]; res. O.; stock breeder, dairyman, and merchant (in partnership with Horace Hulbert in Bristol, Vt.); spent a year in Cuba a. 1817; capt.; temperate in his habits, of keen intellect, a great reader of history, but very eccentric; his sayings and doings are still treasured in O. +

William Brewer (1120,266) b. Orwell, Vt., Mch. 15, 1807; d. Mch. 27, 1807.

Children of Russell Grant (p. 38) and Rebecca Johnson.

Daniel Grant (1120,300) b. Wapping, May 7, 1800; d. unm. W., June 27, 1839; res. W.; farmer.

Warren Grant (1120,301) b. Wapping, Apr. 29, 1802; d. Manchester, Dec. 29, 1891; m. (1) W., Nov. 22, 1825, Jane Ann Easton, of E. Hartford [b. E. Windsor, Aug. 28, 1804; d. W., Apr. 19, 1837; dau. of Daniel Easton and Martha Williams]; m. (2) M., Jan. 29,

1838, Jane Allen [b. Springfield, Mass. (Canajoharie, N. Y.), Jan. 31, 1814; d. M., Feb. 3, 1891; dau. of Oliver Allen and Jane Benton]; res. M.; farmer. +

Anna Grant (1120,302) b. E. Windsor, June 14, 1804; d. unm. Spencer, Mass., May 19, 1881; res. with bro. Naaman.

Lyman Grant (1120,303) b. E. Windsor, June 7, 1807; d. Wapping, Jan. 21, 1884 (1871), "æ 76"; m. (1) Wethersfield, June 6, 1830, Mary Jane Hosmer [b. Apr. 13, 1809; d. Dec. 20, 1830; bur. Wapping; dau. of Prosper Hosmer and Hannah Johnson]; m. (2) Manchester, Sep. 4, 1832, Julia Buckland [b. M., Feb. 1, 1810; d. W., May 1, 1883; dau. of Peter Buckland and Caroline Bissell]; res. Wapping; farmer and mason; sergt. 1828, ensign 1833; rep. +

Leonard Grant (1120,304) b. Wapping, June 19, 1811; d. Buckland, May 20, 1898; m. W., Sep. 15, 1836, Ruth Rockwell [b. W., Aug. 15, 1814; d. W., Sep. 1, 1896; dau. of Joel Rockwell and Chloe Bissel]; res. W.; farmer and mason; rep. +

Naaman Grant (1120,305) b. E. Windsor, July 15, 1813; d. Spencer, Mass., May 13, 1896; m. E. W., Nov. 20, 1838, Sarah Clough [b. Franklin, N. Y., Apr. 4, 1818; d. S., Dec. 13, 1882; dau. of Mordecai Clough and Lucy Case]; res. E. W., Manchester, and S.; builder and farmer. +

Hannah Grant (1120,306) b. S. Windsor, Oct. 9, 1814; d. Westfield, Mass., Aug. 30, 1883; m. Windsor, Oct. 14, 1838, Henry Loomis [b. Westfield, Mch. 2, 1814; d. Westfield, Mch. 5, 1885; s. of Joshua Loomis and Sarah Noble]; res. Westfield. +

Lemuel Grant (1120,307) b. Wapping, Sep. 17, 1817; d. Westfield, Mass., May 23, 1890; m. Westfield, Apr. 16, 1843, Everline Loomis [b. Westfield, Mch. 14, 1814; d. Westfield, Sep. 24, 1897; dau. of Squire Loomis and Patience Root]; rem. 1840-1 to Westfield; whip-lash manufacturer, tanner, and leather merchant; members of M. E. ch. +

Children of Elliot Grant (p. 38) and Chloc Fenton.

——— **Grant** (1120,330) d. Wapping, Aug. 16, 1803.

Sanford Grant (1120,331) b. Wapping; d. s. p. W., June 27, 1858, æ 54; m. W., Jerusha Wood [b. Barkhamsted; d. Bridgeport (prob. a. Jan. 1881, and dau. of Eli Wood)]; res. W.; wid. res. Hartford; farmer; rep.

Horace Grant (1120,332) b. Wapping, 1807; d. W., Mch. 15, 1851; m. W., Jan. 12, 1834 (1833), Lucina Grant (1211,108A); res. W.; farmer; J. P., town clerk. +

Eliza Grant (1120,333) b. Wapping, Aug. 11, 1808; d. unm. W., July 15 (10), 1831; res. W.

Nancy Grant (1120,334) b. Wapping, 1811; d. Hartford, Mch. 28, 1886; m. Randolph Grant (1211,107); member of M. E. ch.

Chloe Grant (1120,335) b. Wapping, Sep. 15, 1815; d. Norwich, Apr. 3, 1888 (Mch. 10, 1889); m. Jan. 3, 1838, Henry Torbush [b. Milton, N. Y., 1806; d. N., Oct. 3, 1890, æ 84 yrs. 10 mos.; s. of Henry Torbush and Martha Brower]; res. N. after 1856; M. E. minister and dentist; pastor of the Mohegan Indians 1882-90. +

Children of Hannah Grant (p. 38) and Ashbel Seymour.

Anna Seymour (1120,350) b. (Hartford?), May 21, 1792; d. Canton, Apr. 23, 1827; m. C., Aug. 19, 1812, Benj. Weed [b. Granby, Jan. 25, 1789; d. Muscatine, Iowa, Mch. 5, 1846; s. of Benj. Weed and Rizpah Goddard]; res. N. Canton; wid. rem. 1834 to Collinsville, and in 1839 to M.; physician; surgeon in War of 1812.+

Clara Seymour (1120,351) prob. b. Windsor; d. Canton Center, May 1, 1867, æ 72; m. 1819, Wm. Homan Hallock [b. C. C., Jan. 7, 1795; d. Oct. 10, 1867; s. of Rev. Jeremiah Hallock and Mercy Humphry]; res. C. C.; farmer.+

CLAN H.*Children of Matthew Grant (p. 38) and Rosanna Lee.*

Gerry Grant (1136,100) b. Torrington, May 23, 1798; d. s. p. Appleton, Wis., bef. Aug. 31, 1870; m. T., Nov. 2, 1824, Louisa Whiting [b. T., Dec. 18, 1801; l. 1897; dau. of Wm. Whiting and Lucinda Soper]; res. T.; rem. bef. 1841 to Vernon, N. Y., thence to A.; farmer.

Horatio N. Grant (1136,101) b. Torrington, Apr. 1, 1800; l. s. p. 1870; res. T.; rem. a. 1850 to Cal.; private in Co. A 10th U. S. Inf. 1847-8.

Albert Grant (1136,102) b. Torrington, June 20, 1802; d. T., Feb. 18, 1804.

Albert Grant (1136,103) b. Torrington, June 20, 1804; d. s. p. in Cal.; m.; res. T. as late as 1827; rem. to N. Y. and Cal.; book-keeper.

Thomas Grant (1136,104) b. Torrington, Feb. 18, 1806; d. s. p. in Cal.; m.; res. Oneida Co., N. Y., and Cal.; lawyer.

Child of Phebe Grant (p. 39) and Seth Holmes.

Marcus Holmes (1136,110) b. Torrington, May 5, 1786; went west.+

Children of William Grant (p. 39) and Candace Hills.

Louisa Foster Grant (1136,510) b. Torrington, July 6, 1793; m. John Bond; 6 chil.+

Harriet Lophelia Grant (1136,511) b. Torrington, July 8, 1795; m. ——— Weber; perhaps m. (1) ——— Willard.+

Lewis Cicero Grant (1136,512) b. Torrington, May 26, 1797; d. Apr. 1, 1799.

Frederick Nelson Grant (1136,513) b. Oct. 24, 1798; d. Dec. 4, 1802.

Amelia Melissa Grant (1136,514) b. Vernon, N. Y., Apr. 15, 1804; d. Chicago, Ill., 1888; m. V., Apr. 26, 1827, Henry Carrier Vogell, D.D. [b. N. Y. C., June 1, 1806; d. Fordham, N. Y., June 3, 1887; s. of Frederick Vogell and Anna Weeks; m. (2) Cold Spring Harbor, N. Y., a. 1870-2, Mrs. Jackson, who d. soon after]; divorced and resumed maiden name; res. Rome, N. Y., Appleton, Wis., Madison, Wis., and C.; pastor of First Bapt. Ch. of R. 25 yrs.; chaplain and brigade surgeon in Civil War; trustee of Colgate Univ. many yrs.+

Abigail Janet Grant (1136,515) b. Vernon, N. Y., June 21, 1814; d. July 2, 1898; m. V., Mch. 7, 1833, John Tipple [b. Verona, N. Y., Mch. 7, 1808; d. Rutland, Wis., Apr. 15, 1874; s. of Jacob Tipple

and Margaret Osterhout]; res. Vernon; rem. to Appleton, Wis., to Ripon, Wis., 1865, and in 1897 to Stoughton, Wis.; farmer. +

Children of Ira Grant (p. 40) and Susanna Munsell.

Augustus Grant (1136,520) b. Torrington, Jan. 29, 1797; d. Burrville, Nov. 30, 1885; m. (1) T., Sep. 15, 1819, Aurelia Cone [b. T., Aug. 3, 1798; d. T., May 16, 1825; dau. of Anderson Cone and Roxa Phelps]; m. (2) Winchester, Aug. 29, 1826, Roxana Clark [b. Saybrook, Oct. 14, 1793; d. T., Mch. 11, 1847; dau. of Geo. Clark and Ruth Doane]; m. (3) Morris, Nov. 9 (16), 1847, Elizabeth (or Eliza) Hyatt (Whitney) Barber [b. Walton, N. Y., Jan. 1, 1806; dau. of David Hyatt Whitney and Nancy Raymond; m. (1) T., Feb. 16, 1832, Marvin Barber (b. T., Aug. 6, 1796; d. July 6, 1840; s. of Abijah Barber and Mary Loomis)]; res. T.; rem. 1866 to Canterbury, Orange Co., N. Y., and in 1868 to New Brunswick, N. J.; wid. res. T. 1897; scythe manufacturer; class leader in the M. E. Ch. of T. +

Flora Grant (1136,521) b. Torrington, Aug. 28, 1803; d. Apr. 10, 1816.

—— **Grant** (1136,522) (dau.), b. and d. Torrington, Aug. 28, 1803.

Miles Grant (1136,523) b. Torrington, Dec. 13, 1819; m. Winsted, Dec. 13, 1846, Mary Augusta Tolles [b. Morris, May 16, 1830; dau. of Elisha Tolles and Harriet Frisbie]; res. Boston, Mass. (Box 5140); Second Adventist minister since 1850; prior to that taught for 10 yrs. at Jonesville, N. Y., Acad., and Amenia, N. Y., Sem.; pastor of a ch. in B. 1855-8; since then evangelist and lecturer, having lectured in Great Britain, Italy, Australia, New Zealand and India, as well as throughout the U. S.; pres. of the Am. Advent Home and Foreign Miss. Soc. since 1886.

CLAN K.

Children of Bridget Grant (p. 40) and Hosca Wheeler.

Nathan Wheeler (1142,100) b. N. Stonington, Dec. 29, 1772; d. Stonington, July 13, 1829; m. N. S., Nov. 20, 1791, Desire Wheeler [b. N. S., 1774; d. N. S., Nov. 29, 1839; dau. of Chas. Wheeler and Martha Williams]; res. S.; farmer and stock dealer; colonel. +

Asa Wheeler (1142,101) b. N. Stonington, Sep. 22, 1774; d. Colchester; m. N. S., 1796, Mary (or Patty) Brown, dau. of Samuel Brown and S. J. Clark of Stonington; res. N. S. +

Hosca Wheeler (1142,102) b. Stonington, Oct. 2, 1776; d. S.; m. Nancy Brown. +

Bridget Wheeler (1142,103) b. Stonington, Feb. 17, 1779; d. Feb. 15, 1814; m. N. Stonington, Nov. 19, 1796, Robt. Wheeler [b. N. S., June 17, 1772; d. N. S., æ 91 yrs. 6 mos.; s. of Chas. Wheeler and Martha Williams; m. (2) Greenfield, Mass., Jan. 8, 1815, Sophia Smead (b. G., 1794; d. G., Apr. 1, 1843; dau. of Solomon Smead and Esther Smith)]; res. N. S.; farmer. +

Susannah Wheeler (1142,104) b. N. Stonington, May 14, 1783; d. N. S., June 29, 1862; m. N. S., Mch. 29, 1804, Amos Champlin Maine [b. N. S., July 3, 1779; d. N. S., Jan. 19 (22), 1852; s. of Amos Maine and Abigail Brown]; farmer and attorney. +

Rebecca Wheeler (1142,105) b. Stonington, Feb. 28, 1786 (1785); d. N. Stonington; m. (1) Thos. Wheeler; m. (2) Dec. 1, 1815, Stephen L. Avery [b. May 12, 1786; s. of Stephen Avery and Anna Wheeler; m. (2)———].+

Ephraim Wheeler (1142,106) b. N. Stonington, Dec. 29, 1788; d. N. S., June 26, 1851; m. (1) N. S., Jan. 15, 1815, Bridget Ayres [b. Nov. 12, 1795; d. Aug. 3, 1833; dau. of Joseph Ayres and Thankful ——]; m. (2) Nov. 22, 1835, Hannah Elizabeth Miner [b. N. S., Nov. 22, 1819; d. N. S., June 7, 1891; dau. of John Owen Miner and Nancy Brown]; res. N. S.; farmer.+

Lucy Wheeler (1142,107).

Russel Wheeler (1142,108) b. N. Stonington, Aug. 20, 1796; d. N. S., July 8, 1856; m. N. S., Oct. 1, 1828, Esther Wheeler Hull [b. N. S., Sep. 13, 1807; d. Brooklyn, N. Y., Mch. 7, 1858; dau. of Amos Hull and Esther Wheeler]; res. N. S.; merchant.+

Children of Oliver Grant (p. 40) and Hannah Fanning.

Oliver Grant (1142,110) b. Stonington, 1779; d. S., May 23, 1813; m. Groton, 1801, Esther Breed [b. S., Jan. 18, 1782; d. S., Oct. 9, 1861, "in 79th yr."; dau. of Stephen Breed and Esther Wheeler]; res. N. Stonington; farmer; grand juror.+

George Grant (1142,111) b. Stonington, Aug. 7, 1782; d. unm. Greenbush, N. Y., while serving in War of 1812.

William Grant (1142,112) b. 1784; d. unm. Goshen, a. 1842-3; res. G.; carpenter.

Hannah Grant (1142,113) b. 1787; d. unm. Griswold bef. 1815.

Hosea Grant (1142,114) b. Stonington, 1789; d. Ithaca, N. Y., a. 1862-3; m. Betsey Jaques, who died I.; res. N. Stonington; rem. to I.; farmer; corp. in Conn. militia 1813, private 1814; 4 or 5 daus.

Wheeler Grant (1142,115) b. Stonington, 1790; d. s. p. Ithaca, N. Y., a. 1865; m.; res. N. Stonington; rem. to I.; farmer.

Rebecca Grant (1142,116) b. Stonington, 1792; m. Elisha Keeney, who d. N. Stonington, a. 1838-40; rem. to Ithaca, N. Y.; farmer.+

Henry Grant (1142,117) b. Stonington, 1795; d. Torrington, Aug. 1859; m. S., Polly Keeney [d. Pittsfield, Mass., 1861; dau. of Samuel Keeney]; res. N. Stonington; rem. a. 1817 to Goshen, and a. 1837 to T.; farmer.+

Children of Miner Grant (p. 40) and Eunice Swift.

Miner Grant (1142,120) d. s. p. Stafford, 1850-3; m. S., Eleanor Blodgett [b. S.; d. S. soon after his d.; dau. of —— Blodgett and —— Thompson]; res. S.; merchant; active in Cong. ch.

Eunice Grant (1142,121) b. Mansfield, Sep. 13, 1781; d. M., Oct. 12, 1844; m. Mch. 3, 1807, Edmund Howe [b. 1788; d. M., Dec. 10, 1834; s. of Daniel Howe and Bridget ——]; res. M., merchant.+

Billings Grant (1142,122) b. Willington (?), Mch. 1, 1784; d. Ellington, Nov. 23 (22), 1861; m. (1) Stafford, Aug. 13, 1807, Lucy Green Sanford [b. Middletown (New Haven), Nov. 8, 1785; d. S., Mch. 10, 1827; dau. of Peleg Sanford and Elizabeth Perkins]; m. (2) N. Y. C., Apr. 21, 1830, Eliza Phelps [b. Stafford Springs, Sep. 1, 1794; d. E., Dec. 3, 1866; dau. of Hon. Eleazer Wheelock Phelps

and Phebe Phelps]; res. S.; rem. a. 1840 to E.; merchant; paymaster in militia; held various offices in Cong. ch. +

Elisha Grant (1142,123) b. Ashford (?), Sep. 5, 1786; d. Ashford, Feb. 8, 1822; m. Oct. 4, 1808, Nancy Clark [l. 1828; d. Stafford; dau. of ——— Clark and ——— Stedman]; res. A.; farmer. +

Denison Grant (1142,124) b. Willington (?), June 2, 1789; d. Mt. Hope, Apr. 15, 1867; m. Ashford, Jan. 13, 1814, Sally Byles [b. A., Nov. 27, 1793; d. M. H., Mch. 29, 1874; dau. of Josias Byles and Abigail Clark]; res. M. H.; farmer. +

John Grant (1142,125) d. Stafford, Oct. 8, 1827, æ 36; m. (prob. S.), Fanny (Hall-Perit) Ladd [d. S. (S. Williamstown, Mass.), Aug. (Apr.) 23, 1850, æ 65 (67); m. (1) Pelatiah Webster Perit; m. (2) Rodolphus Ladd, (M. D., of S.]; res. S.; physician. +

Clark Grant (1142,126) d. Ashford, Apr. 16, 1826, æ 33; m. A., June 15, 1819, Sabrina Howe Clark [b. Nov. 3, 1799; d. A., Feb. 14, 1839; dau. of Dyer Clark and Lucinda Holt]; res. A.; merchant. +

Lucinda Grant (1142,127) prob. b. Willington; d. s. p. Stafford, Mch. 1863; bur. Pomfret; m. (as 2d w.) (prob. Ashford), Rev. James Porter [d. S., June 6, 1856, æ 71; bur. P.]; res. A., P., and S.; pastor of Cong. ch. at P. several yrs.

Children of Phebe Grant (p. 40) and James Brown.

Phebe Brown (1142,140) b. June 20, 1783; d. N. Stonington, Mch. 27, 1868; m. N. S., Nov. 11, 1804, Denison Miner [b. N. S., Aug. 28, 1777; d. N. S., Feb. 27, 1865 (1855); s. of Jas. Miner and Prudence E. Denison]; res. N. S.; farmer, teacher, and surveyor. +

Lucy Brown (1142,141).

Henry Brown (1142,142) (prob. the one who d. Mch. 27, 1840; m. Feb. 12, 1809, Thisbe Brown, and had chil. +).

Children of Ephraim Grant (p. 41) and Olive Shepard.

Asa Wheeler Grant (1142,150) b. Stonington, Oct. 21, 1793; d. unnm. Athens, Pa., June 3, 1878; res. A.

Lucinda Grant (1142,151) b. Stonington, Mch. 13, 1795; d. Athens, Pa., Oct. 11, 1870; m. Chester Stevens [b. Kingston, Pa., Mch. 12, 1785; s. of Capt. Ira Stevens and Sibyl Ransom]; res. A. +

Clarissa Grant (1142,152) b. Stonington, 1797; d. Athens, Pa.; m. Luther Howard, of Ithaca, N. Y.

Children of Lucinda Grant (p. 41) and Stanton Hewitt.

Charles Hewitt (1142,160) b. N. Stonington (Ledyard, Preston), July 13, 1785 (1786); d. P., Sep. 29, 1843; m. P., 1813, Eunice Witter [b. P., 1789; d. P., Nov. 22, 1852; dau. of Jonah (or Jacob) Witter and Eunice Cady]; res. P.; farmer; prominent man; held town offices; often rep. +

Stanton Hewitt (1142,161) b. Ledyard, July 13 (11), 1788; d. N. Stonington, Aug. 25, 1847; m. Sep. 7, 1820, Mary Avery [b. N. S., Dec. 9, 1798; d. N. S., Nov. 8, 1859; dau. of Wm. Avery and Margaret Avery]; innkeeper and farmer; rep. several times; served in War of 1812; col. of cav. +

William Hewitt (1142,162) b. Ledyard, Jan. 23, 1791; d. N. Stoning-

ton, Jan. 25, 1869; m. L., Mch. 6, 1814, Eliza Williams [b. L., Sep. 18, 1794; d. N. S., Apr. 9, 1867; dau. of Seth Williams and Abigail Williams]; res. N. S.; farmer and speculator; J. P. many yrs.; private in War of 1812. +

Oliver Hewitt (1142,163) b. (N. Stonington?), Oct. 15, 1795; d. N. S.; m. (1) Preston, Julia Punderson, who d. N. S.; m. (2) N. S., Sarah Browning [b. N. S.; d. P.; dau. of Thos. Browning and Amy Prentice]; res. N. S. and P.; farmer and merchant; town clerk. +

Lucinda Hewitt (1142,164) b. (N. Stonington?), Dec. 19 (Apr. 17), 1797; d. N. S., Dec. 19, 1857; m. N. S., Ezra Stanton [b. June 18, 1793; d. N. S., June 18, 1832]; res. N. S.; farmer and grocer. +

Ephraim Grant Hewitt (1142,165) b. (N. Stonington?), Apr. 20, 1800; d. N. S., Sep. 14, 1855; m. N. S., Eliza Prentice [b. N. S.; dau. of Asher Prentice and Eliza ———]; res. N. S.; farmer and speculator. +

Eliza Hewitt (1142,166) b. Stonington, Apr. 17, 1803; d. N. Stonington; m. N. S., Nov. 30, 1824, Henry Prentice [b. N. S., Apr. 7, 1802; d. N. S., Jan. 1, 1874; s. of Thos. (or Samuel) Prentice and Anna Downer]; res. N. S.; painter and wagonmaker. +

Mary Hewitt (1142,167) b. (N. Stonington?), May 19, 1808; d. N. S., May 6, 1849; m. N. S., Asher Prentice [b. and d. N. S.; s. of Asher Prentice and Eliza ———]; res. N. S.; farmer; 4 chil., all b. N. S. and d. N. S. inf.

Denison Hewitt (1142,168) b. (N. Stonington?), Jan. 19, 1811; d. N. S., Oct. 16, 1888; m. N. S., Mary Browning [b. N. S.; d. Brooklyn, N. Y.; dau. of Thos. Browning and Amy Prentice]; res. N. S.; farmer. +

Children of Wealthy Grant (p. 41) and Sanford Palmer.

Keturah Palmer (1142,170) b. N. Stonington, Oct. 1, 1789; d. Clockville, N. Y., Aug. 11, 1850; m. N. S., Sep. 7 (21), 1807, Col. Stephen Chapman [b. N. S., Oct. 1, 1785; d. C., June 28, 1862; s. of Joseph Chapman and Mary Maine]; res. N. S.; rem. 1812 to C.; lawyer; served in War of 1812, and received the various promotions in the militia, becoming Col. 74th N. Y. Inf. 1827; a recognized leader of the bar in Madison Co., and a strong, vigorous man, full of enterprise. +

Sanford Billings Palmer (1142,171) b. Dec. 13, 1791; d. Apr. 6, 1865; m. N. Stonington, Sep. 13, 1813, Polly Chapman. +

Sophia Palmer (1142,172) b. Dec. 15, 1795; d. May 20, 1883; m. Feb. 13, 1817, Michael B. Hutchins; (a descendant is Dr. Denison P. Hutchins, Fayetteville, N. Y.†).

Noyes Palmer (1142,173) b. June 27, 1798; d. May 22, 1863; m. Mch. 1, 1827, Harriet Jones; (a descendant is Belle Palmer, Seneca Falls, N. Y.†).

Denison Palmer (1142,174) b. Dec. 3, 1800; d. July 22, 1874; m. May 21, 1829, Almira Martin. +

Phebe Palmer (1142,175) b. Aug. 1, 1803; d. Oct. 26, 1875; m. Jan. 13, 1830, ——— Redfield; (a descendant is Lauren Redfield, 32 Liberty St., N. Y. C.†). +

Randall Palmer (1142,176) b. Feb. 27, 1807; d. Mch. 4, 1845; m. Aug. 29, 1831, Sophia Lewis. +

Calvin Goddard Palmer (1142,177) b. N. Stonington, Feb. 11, 1810; d. Akron, O., Sep. 11, 1863; m. Rensselaer, Ind., Apr. 19, 1859, Harriet Elizabeth Johnson [b. Peacham, Vt., Aug. 28, 1839; dau. of Leonard Johnson and Betsey Merrill; m. (2)——]; railway contractor. +

Children of Daniel Grant (p. 41) and Mary Swan.

Daniel Grant (1142,190) b. N. Stonington, Feb. 24, 1805; d. unm. N. S., Aug. 1847; res. N. S.; carpenter.

Bridget Grant (1142,191) b. N. Stonington, Aug. 24, 1807; d. s. p. Norwich; m. N. S., Wanton Noyes, who d. N.; res. N.; carpenter.

Phebe Grant (1142,192) b. N. Stonington, Aug. 24 (22), 1807; d. Norwich, Nov. 25, 1859; m. N. S., Mch. 22, 1829, Justin Hinckley [b. April 24, 1807; d. N. (Lebanon), Sep. 16, 1864; s. of Capt. Timothy Hinckley and Salome Strong]; res. L. and N.; farmer. +

Wealthy Grant (1142,193) b. N. Stonington, Aug. 17, 1811; d. s. p. Jan. 3, 1842; m. Nov. 10, 1836, Chas. Lathrop Loomis [b. Lebanon, Dec. 6, 1810; s. of Veach Loomis and Lucy Lathrop; m. (2) Dec. 21, 1842, Frances Esther Clark, dau. of Hosea Clark, of L.]; res. L.; farmer; rep. 1853.

Miner Grant (1142,194) b. N. Stonington, Aug. 4, 1815; d. unm. Mobile, Ala., a. 1845; res. M.; merchant; very handsome.

Mary Grant (1142,195) b. N. Stonington, Mch. 24, 1819; d. a. 1862; m. Leonard W. Nichols, who d.; res. Norwich; furrier and hatter. +

Children of Joshua Grant (p. 41) and Lucy Green.

Joshua Grant (1142,300) b. N. Stonington, Nov. 7, 1778; d. Halifax, Vt., Sep. 28, 1863 (1864); m. Stonington, Mch. 12, 1801, Caroline Hinckley [b. S., Aug. 15, 1782; d. H. (Guilford, Vt.), Mch. 4, 1847; dau. of Thos. Hinckley and Phalla Slack]; res. H.; farmer. +

Lucy Grant (1142,301) b. N. Stonington, Dec. 24, 1781; d. Stonington, Aug. 22, 1829; m. N. S., Mch. 26, 1801, Dudley Randall [b. S., Dec. 7, 1772; d. S., June 4 (3), 1851 (1852); s. of Capt. John Randall and Thankful Swan (or Lucy Breed); m. (2) Sarah (Grant) Farnham (1142,303)]; res. S.; farmer. +

Prentice Grant (1142,302) b. N. Stonington, Nov. 29, 1783; d. Norwich, N. Y., Apr. 5, 1863; m. (1) N. S., Dec. 28, 1808, Lucy Brown [b. Stonington; d. S.; dau. of Ichabod Brown and Lucy ——]; m. (2) S., Dec. 19, 1824, Mary Horton Bentley [b. S., Nov. 30, 1787; d. N., Sep. 22, 1859; dau. of Geo. Bentley and Lucy ——]; res. N. S. as late as 1829; rem. to Granville, Mass. bef. 1835, and to N. bef. 1839; merchant and farmer; private in militia 1813. +

Sarah Grant (1142,303) b. N. Stonington, Nov. 11, 1785; d. Stonington, May 15, 1851; m. (1) 1809, Daniel Farnham, who d. 1815; m. (2) N. S., Mch. 28, 1830, Dudley Randall; see (1142,301). +

Charles Grant (1142,304) b. N. Stonington, Jan. 12, 1788; l. 1825; d. Stonington; m. Lydia Barber [b. Hopkinton, R. I.; d. N. S. be-

fore him; dau. of Benj. Barber]; res. N. S.; farmer and merchant; very handsome. +

Henry Grant (1142,305) b. N. Stonington, July 25, 1791 (1790); d. Old Mystic, a. 1830; m. Stonington, Oct. 6, 1822, Fanny Bailey [b. N. S.; d. S., a. 1862; dau. of Abel Bailey and Grace Smith; m. (2) S., Chas. Sheffield, who was b. and d. in R. I.]; res. N. S.; rem. 1828-9 to S., thence to O. M.; farmer and teamster. +

Betsey Grant (1142,306) b. N. Stonington, Oct. 2, 1794 (1792); d. unm. N. S., Apr. 22, 1858, "æ 63"; res. with bro. Caleb.

Caleb Grant (1142,307) b. N. Stonington, June 19, 1797; d. N. S., Apr. 8 (6, 9), 1849; m. N. S., Apr. 30, 1826, Lura Peabody [b. N. S., Nov. 5, 1799 (1800); d. N. S., Apr. 7 (5), 1865; dau. of Samuel W. Peabody and Lucy Breed]; res. N. S. on the farm of his father and grandfather; farmer. +

Almira Grant (1142,308) b. N. Stonington, Apr. 6, 1800; m. (1) Noyes Weaver; m. (2) ———; res. Pitcher, N. Y., and Pharsalia, N. Y. +

Children of Esther Grant (p. 41) and Sands Cole.

Phebe Cole (1142,320) b. N. Stonington, Feb. 6, 1786; d. Westerly, R. I. (Pawcatuck), May 17 (19), 1867; m. N. S., Oct. 6, 1803, Gen. Nathan Pendleton [b. W., May 31 (June 1, 30), 1779; d. Pendleton Hill, Oct. 15, 1827; s. of Capt. Nathan Pendleton and Amelia Babcock]; res. P. H.; farmer, merchant and manufacturer; maj. of art. in War of 1812; brig. gen. of militia many years. +

Sarah Cole (1142,321) b. Stonington, Mch. 23, 1791; d. N. Stonington, Aug. 22, 1811.

Susan Cole (1142,322) b. Stonington, May 20, 1793; m. Daniel Carr [b. Westerly, R. I., Oct. 14, 1793; s. of Resolved Carr and Betsey Hinckley]. +

Sands Grant Cole (1142,323) b. N. Stonington, July 31, 1800; d. unm. Detroit, Mich., Sep. 29, 1827; res. N. S. and D.; lawyer; grad. Brown Univ.

Children of Amos Grant (p. 41) and ——— Edgecomb.

Amos Grant (1142,340) b. N. Stonington; d. s. p. Griswold; private in militia 1813; prob. the one who was private in 25th U. S. Inf. 1814.

Gurdon Grant (1142,341) b. N. Stonington; d. Troy, N. Y., Dec. 6, 1862, æ 71; m. (1) T., Lydia Silliman [b. Waterford, N. Y.; d. T., 1837-8; dau. of Robt. Silliman]; m. (2) ———; went to Saratoga Co., N. Y., when a boy; went in business in W. bef. 20 yrs. old; rem. bef. 1829 to T.; dealer in flour, grain, and lumber; operated a line of boats between Albany, N. Y., and N. Y. C.; prominent member of Board of Trade in A.; director of Merchants and Mechanics Bank of T.; capt.; dea. in Bapt. ch., later in Second Pres. Ch.; a devoted Christian, full of good works; spent time and money helping struggling churches, and built the first mission ch. in T. +

Children of Gilbert Grant (p. 41) and Anna Breed.

Gilbert Grant (1142,350) b. Stonington, Dec. 8, 1793; d. Mystic, Sep. 28, 1864; m. Groton, Mch. 27, 1817, Elizabeth Wells [b. G.,

Oct. 14, 1799; d. Union (Jersey City), N. J., Jan. 2, 1878; dau. of Thos. Wells and Phebe Ecclestone]; res. S. as late as 1829; rem. to N. Y. C., thence to M.; teacher, merchant and shipper; ch. clerk many yrs.; an earnest, faithful Christian. +

Cyrus Grant (1142,351) b. Stonington, Feb. 15, 1796; d. Westfield, N. J. (Sag Harbor, N. Y.), June 15, 1866; m. S., Nov. 19, 1820, Rhoda Chesebro [b. S., Aug. (May) 4, 1801; d. Greeley, Col., Aug. (Sep.) 19, 1888 (1887, 1894)]; dau. of Ezra Chesebro and Sally Palmer]; res. N. Stonington as late as 1833; rem. to S. H.; wid. rem. to Cleveland, O.; farmer. +

John Grant (1142,352) b. Stonington, Feb. 3, 1798; d. Sprague, Nov. 22, 1874; m. N. Stonington, Sep. 26, 1826, Ann Wheeler Ayer [b. N. S., Dec. 24, 1798; d. Sprague, Sep. 11, 1882; dau. of Joseph Ayer and Bridget Wheeler]; res. N. S.; rem. a. 1838 to Griswold, and a. 1840 to Hanover; farmer; selectman of Lisbon several yrs., assessor, collector. +

William Slack Grant (1142,353) b. N. Stonington, Apr. 27, 1800; d. N. S., June 15, 1860; m. N. S., May 16, 1827, Betsey Mason Baldwin [b. N. S., Apr. 8, 1801; d. Hanover, Feb. 25, 1878; dau. of John Baldwin and Abigail Boardman]; res. N. S.; wid. rem. to Norwich; farmer. +

Anna Grant (1142,354) b. Stonington, July 27, 1802; d. s. p. N. Stonington, Mch. 26, 1827; m. Gilbert Dart; res. N. S.

Children of Mary Grant (p 41) and Edward Holmes.

Prentice Holmes (1142,360) b. Stonington, Feb. 10, 1793; d. unm. S., a. 1821; res. S.

Joshua Holmes (1142,361) b. Stonington, Mch. 12, 1796; d. unm. Oneida Lake, N. Y., Aug. (Oct.) 1851; res. O. L.; farmer.

Russel Holmes (1142,362) b. Stonington, May 22, 1798; d. Peterboro, N. Y.; m. Martha Holmes, dau. of Jared Holmes and Martha Wheeler; res. P. +

Hosea Wheeler Holmes (1142,363) b. Stonington, May 18, 1800; d. Siloam (Peterboro), N. Y., Apr. 20, 1883; m. P., 1824, Sophronia Wilber [b. P., July 9, 1805; d. Lakeport, N. Y., Sep. 3, 1853; dau. of Capt. Benj. Wilber and Esther Tiffit]; res. Oswego, N. Y., and Siloam; civil engineer and wheelwright. +

Silas Holmes (1142,364) b. N. Stonington, June 17, 1803; d. Stonington, Jan. 4, 1835; m. S., Apr. 2, 1825, Surviah Wheeler [b. S., May 26, 1806; dau. of David Wheeler and Surviah York; res. N. S.; wid. res. Mystic 1897; farmer; trooper. +

Mary Holmes (1142,365) b. N. Stonington, 1805; d. unm. Stonington, July 1869; res. S.

Eunice Holmes (1142,366) b. Stonington, Apr. 12, 1808; d. Mile Strip, N. Y., Mch. 23, 1884; m. 1847, Lester Tucker [b. M. S., May 22, 1806; d. M. S., Mch. 7, 1887; s. of Jas. Tucker and Tabitha Haven]; res. M. S.; farmer. +

Edward Holmes (1142,367) b. N. Stonington, Jan. 5 (4), 1811; d. Oneida Lake, N. Y., May 11, 1858; m. Stonington, Nov. 20, 1834, Melissa Ann Wheeler [b. S., Feb. 14, 1811; d. Clinton, Iowa, May

1, 1893; dau. of David Wheeler and Surviah York]; res. O. L.; farmer. +

Children of Deborah Grant (p. 41) and Benijah Ladd.

Beaufort Ladd (1142,370) b. Franklin, Sep. 18, 1798; d. s. p. 1874-5; m. (1) Sangerfield, N. Y., May 1833, Almira Holmes [d. Ogden, N. Y., Sep. 24, 1833; dau. of Richard Holmes, of S.]; m. (2) O., Nov. 29, 1839, Mary E. Lord [d. Rose, N. Y., Mch. 24, 1848; dau. of Diodate Lord, of O.]; m. (3) Red Creek, N. Y., May 3, 1849 (1848), Clarissa H. (Williams) Wood [d. Port Byron, N. Y.; dau. of Rev. Wm. Williams, of R. C.]; res. R. and P. B.; Pres. minister; grad. Amherst Coll. 1824; grad. Auburn Theol. Sem.; belonged to the old school, strict, reticent, and formal; Mrs. Wood had been a missionary to the Choctaws.

Grant Ladd (1142,371) b. Franklin, July 2, 1801; d. nr. Williamsville, N. Y., May 31, 1866; m. (1) Burlington, N. Y., Jan. 13, 1828, Elizabeth R. Baker, who d. nr. W., Oct. 21, 1832; m. (2) F., Oct. 16, 1833, Lydia Andrus Brewster [b. F., Feb. 4, 1803; d. nr. W., Nov. 8, 1854; dau. of Frederic Brewster and Annie Frink]; rem. a. 1822 to B., and a. 1828 to the town of Amherst, 12 miles from Buffalo; farmer; a well-read, clear-headed, staunch, upright man; held many offices in town and county and in the M. E. ch.; officer in state militia. +

Esther Ladd (1142,372) bur. Burlington, N. Y.; m. B., Chester Chapin. +

Emily Ladd (1142,373) d. Joliet, Ill.; m. Ephraim Halstead.

Augusta Ladd (1142,374) d. Battle Creek, Mich.; m. nr. Williamsville, N. Y., Jas. Armstrong; of Wilson, N. Y.; 3 chil. d. inf.

Jane Ladd (1142,375) d. in Ill.; m. a. 1840, John Edgar, of Lockport, N. Y.; res. in Ill. +

Cornelia Ladd (1142,376) d. in Ind. T.; m. in I. T., a. 1847-8, Rev. Chas. Copeland, who d. in I. T.; res. in I. T.; both teachers of the Choctaws. +

Children of Lucy Grant (p. 42) and Timothy Swan Wheeler.

Sally Wheeler (1142,380) b. N. Stonington, June 26, 1797 (1798); d. Newport, R. I., June 10, 1875 (1873); m. N. S., Nov. 13, 1817, Benj. Underwood Carr [b. N., Nov. 8, 1782; d. N., Aug. 24, 1863 (1862); s. of Samuel Carr and Damaris Underhill]; res. N.; merchant; she was a member of Bapt. ch. +

Lucy A. Wheeler (1142,381) b. N. Stonington, July 29, 1800 (1799); d. N. S., æ a. 6 wks.

Eunice Grant Wheeler (1142,382) b. N. Stonington, Aug. 23, 1801; d. Hopkinton, R. I., Dec. 15, 1881; m. H., May 16, 1841, Noyes Wells Kenyon [b. H., June 10, 1808; d. H., Mch. 23, 1888; s. of Nathan Kenyon]; she was a member of Bapt. ch. +

Esther Cole Wheeler (1142,383) b. N. Stonington, May 15, 1804; d. unnm. Westerly, R. I., Aug. 12 (16), 1887; res. W.; tailorress; member of Bapt. ch.

Joseph Swan Wheeler (1142,384) b. N. Stonington, Sep. 23, 1807; d. Greenfield, Pa.; Oct. 11, 1844; m. Hopkinton, R. I., 1830, Han-

nah Burdick [b. Mch. 20 (23), 1806; d. Tompkinsville, Pa., Aug. 7, 1892; dau. of Billings Burdick and Hannah Babcock]; res. G.; farmer; member of Bapt. ch.+

Lucy Grant Wheeler (1142,385) b. N. Stonington, Feb. 20, 1811; res. Westerly, R. I. (52 Elm St.); form. Newport, R. I. \$

Adeline Wheeler (1142,386) b. N. Stonington, Oct. 28, 1814; d. Westerly, R. I., Sep. 2, 1897; m. Hopkinton, R. I., Mch. 4, 1836, Welcome Clark Burdick [b. H., Mch. 1810; d. Washington, D. C., Jan. 26, 1863; s. of Ichabod Burdick and Hannah Maxson]; res. Westerly; blacksmith; served in Civil War; she was a member of Bapt. ch.+

Noyes Denison Wheeler (1142,387) b. N. Stonington, Jan. 31, 1818; m. Richmond, R. I., Susan Samantha Wilbur [b. R., Nov. 2, 1824; dau. of Jesse Wilbur and Thankful Louisa Barber]; res. H.; farmer; constable.+

Mary Eliza Wheeler (1142,388) b. N. Stonington, July 17, 1821; m. Hopkinton, R. I., Sep. or Oct. 1871, John Segar Champlin [b. S. Kingston, R. I., Oct. 1810; d. H., Mch. 13, 1883; s. of Thos. Champlin and Elizabeth Segar; m. (1) Abby Spicer]; res. Westerly, R. I.; form. H.; tanner and currier; collector; town treas. several yrs.; pres. of H. bank.

Children of Elnathan Grant (p. 42) and Betsey Fellows.

Elnathan F. Grant (1142,390) b. Oct. 11, 1802; d.; m. N. Y. C., Elizabeth Billings, who d.; res. Troy, N. Y.; director of Troy Ins. Co. 1831, and of Troy City Bank 1833; a noble man, beloved by all who knew him; only child d. inf.

Eliza Ann Grant (1142,391) b. Nov. 6, 1804; d. N. Y. C.; m. Stonington, Nov. 20, 1823, Geo. Little Meacham, of S. [b. Boston, Mass., Dec. 20, 1800; d. Brooklyn, N. Y., Jan. 18 (15), 1883; s. of Wm. Meacham and Ruth Johnson; m. (2) Clarissa A. Farnham (1142,3031)]; res. Brooklyn; flour merchant; later largest fruit importer in N. Y. C. +

Joseph Grant (1142,392) b. Aug. 30, 1807; d. 1807.

Sarah Grace Grant (1142,393) b. Waterford, N. Y., Sep. 22, 1808; d. Taylorville, Ill., Nov. 24, 1886; m. Brooklyn, N. Y., Oct. 21, 1830, Wm. Stanton Frink [b. Lebanon, Dec. 17, 1790; d. T., Sep. 12, 1887; s. of Wm. Frink and Wealthy Ann Downer]; res. T.; farmer and merchant.+

Charles Edward Grant (1142,394) b. Mch. 16, 1811; d.; m. 2 or 3 times; res. N. Y. C. and Galesburg, Ill.; wid. res. Waco, Tex. +

Joseph Fellows Grant (1142,395) b. Waterford, N. Y., Sep. 22, 1813; d. Deans Corners, N. Y., Mch. 5, 1889; m. Quaker Springs, N. Y., Jan. 24 (16), 1839, Caroline Antoinette Maxwell [b. Q. S., Dec. 11, 1816; dau. of Anthony Leggett Maxwell and Rachel Stafford]; res. D. C.; wid. res. Ketchums Corners; farmer.+

James Lewis Grant (1142,396) b. May 20, 1816; m. Harriet Newel; res. Columbus, Kan. ††

Mary Sophia Grant (1142,397) b. Sep. 10, 1821; d. soon after m.; m. Ithamar Conkey; res. in N. Y. +

CLAN L.

Children of Noah Grant (p. 42) and Polly Browning.

Polly Grant (1143,300) d. y.

Ruth Grant (1143,301) b. Stonington, Aug. 10, 1793 (1792); d. Pharsalia, N. Y., 1874, "æ 84"; m. E. Freetown, N. Y., 1808, Jonathan Eccleston, of Chenango Co., N. Y. [b. Freetown Corners, N. Y.; d. E. Pharsalia, N. Y., Sep. 1864]; res. E. P.; farmer. +

Anna Grant (1143,302) b. Stonington, June 2, 1795; d. Solon, N. Y., Oct. 3, 1841; m. Dec. 31, 1809, Christopher Lavally Matteson, of Freetown Corners, N. Y. [b. Burlington, Vt., May 10, 1788; d. Cortland, N. Y., June 30, 1867; s. of Thos. Matteson and Eunice Lavally; m. (2) McGraw, N. Y., May 4, 1843, Lois Huntly, who was b. a. 1809]; res. Cooperstown, N. Y.; rem. 1818 to Bainbridge, N. Y., thence to Cincinnatus, N. Y., and Solon; wid. rem. 1849 to E. River, N. Y.; farmer. +

Russel Grant (1143,303) b. Stonington, May 14, 1797 (1798); d. Freetown Corners, N. Y., Jan. 26, 1880; m. F. C., a. 1820, Betsey Loveless [b. Vanburen, N. Y., Aug. 1, 1804; d. F. C., Jan. 3, 1886; dau. of Daniel Loveless]; res. F. C.; farmer; dea. +

John Grant (1143,303A) b. July 11, 1800; d. E. Freetown, N. Y., 1818.

Justus Grant (1143,304) b. Stonington (Pharsalia, N. Y.), Oct. 8, 1802; d. E. Pharsalia, N. Y., Mch. 20 (23), 1850; m. 1826, Amy Bartlett [b. in Mass., 1804; d. E. P., 1842; dau. of Samuel Bartlett and Amy ———]; res. E. P.; innkeeper and farmer. +

Daniel Grant (1143,304A) b. Pharsalia, N. Y., Feb. 8, 1805 (1804); d. y. P.

Miner Grant (1143,305) b. E. Pharsalia, N. Y., Apr. 2, 1806; d. E. Freetown, N. Y., Dec. 10, 1893 (1894); m. E. F., Apr. 10, 1828, Zibia Underwood, of F. C. [b. Edmeston, N. Y. (E. F.), May 10, 1808; d. E. F., July 20, 1887 (1886); dau. of Vander Underwood and Jerusha Wood]; res. E. F.; farmer and carpenter; capt. in militia; a man of true Christian character. +

Cyrus Grant (1143,306) b. Apr. 19, 1808; d. Freetown Corners, N. Y., Apr. 23, 1844 (1843); m. Joanna Underwood [b. F. C.; d. Solon, N. Y., 1870; dau. of Vander Underwood and Jerusha Wood; m. (2) S., Jason Blake]; res. F. C.; farmer; an excellent Christian man. +

Polly Grant (1143,307) b. E. Pharsalia, N. Y., Sep. 23, 1812 (1810); d. Taylor (Solon), N. Y., Aug. 23, 1877; m. Cincinnatus, N. Y., Oct. 1, 1829 (1828), Samuel Ripley [b. T. (or in Conn.), Dec. 29, 1809; d. T. (S.), Mch. 13, 1873 (1874); s. of John Ripley and Lois Emmons]; res. T.; farmer; a woman of fine character. +

Patience Grant (1143,308) b. Mch. 3, 1813; d. Norwich, N. Y., Oct. 1, 1888; m. E. Pharsalia, N. Y., 1825 (?), Ambrose Guinnet Button, of Plymouth, N. Y. [b. Edmeston, N. Y., 1806; d. N., Dec. 13, 1891; s. of Guinnet Button and Nancy Baker]; res. E. P. and N.; farmer; 13 chil. +

Noah Grant (1143,309) b. July 15, 1815; d. Feb. 7, 1898; m. Oct. 6, 1838, Prudence Norton [b. Lansingville, N. Y., Oct. 6, 1816; d. Mch. 13, 1896]; res. L.; farmer. +

William Browning Grant (1143,309A) b. Freetown Corners, N. Y., Aug. 10, 1819 (1818); res. Willet, N. Y.; blacksmith and maker of edge tools.

Children of Roswell Grant (p. 42) and Abigail Smith.

Noah Webster Grant (1143,330) b. Preston (or in R. I.), June 5, 1805; d. Berlin, N. Y., Feb. (Jan.) 21 (22), 1862 (1861, 1863); m. B. (Stephentown, N. Y.), Jane Alma Simpkins [b. B. (Hancock, Mass.), Jan. 28, 1818; d. B., Apr. 25 (23, 15), 1888 (1887, 1889)]; dau. of Josiah Simpkins and Anna Moon]; res. B.; farmer.+

Alonzo Grant (1143,331) see Appendix A.+

Prentice Grant (1143,332) d. Preston; res. P.

Russell Grant (1143,333) b. Berlin, N. Y., Sep. 30, 1813; d. Jan. 1, 1891; m. 1830-1, Lucy Whitaker [b. Hancock, Mass., July 30, 1814; dau. of Wm. Whitaker and Sally Moon]; res. H.; blacksmith.+

Abigail Grant (1143,334) d.

Asenath Lucinda Grant (1143,335) see Appendix A.+

Child of Roswell Grant (p. 42) and 2d wife.

Alzina Grant (1144,336) d. s. p.; m. ——— Clark; res. Albany, N. Y.

Children of Russell Grant (p. 42) and Abigail Palmer.

Russell Grant (1143,340) d. Sandy Hill, N. Y., 1866-7; res. S. H.+

Abigail Grant (1143,340A) d.

Jesse Grant (1143,341) d.

Mary E. Grant (1143,342) d.

Martha Maria Grant (1143,343) see Appendix A.+

Henry Palmer Grant (1143,344) b. in Conn., Jan. 14, 1817; d. Columbus, Kan., Apr. 26, 1889; m. (1) Oct. 5, 1841, Mary Antoinette Hoyt [b. Dec. 6, 1820; d. Warrenville, Ill., Feb. 25, 1849; dau. of Nathan Hoyt and Lourendy Stevenson]; m. (2) Clarissa Hardy [b. Rutland, Vt., Aug. 11, 1836; dau. of Chas. P. Hardy and Amanda Dodge]; res. Troy, N. Y., and Glens Falls, N. Y.; rem. 1842 to W., in 1850 to Cal., and a. 1872 to C.; prior to 1850 was carpenter and wheelwright, car-builder, manufacturer of wagons and carriages; built Fort Buford, Dak., 1865; railroad builder.+

Rensselaer Grant (1143,345) d.+

John Russell Grant (1143,346) b. E. Troy, N. Y., Apr. 12, 1820; m. Sandy Hill, N. Y., 1848, Bessie Philena Noble [b. Rutland, Vt., June 1818; d. Chicago, Ill., Jan. 27, 1888; dau. of Levi Noble and Lena Simmons]; res. C. (115 Walnut St.); form. Rockford, Ill., and Warrenville, Ill.; speculator.+

Children of Russell Grant (p. 42) and Sally Perkins.

Charles Hull Grant (1143,347) b. Troy, N. Y., Nov. 26, 1823; m. Ft. Edward, N. Y., Mch. 12, 1861, Margaret Ann Hyland [b. F. E., Jan. 22, 1838; dau. of John Francis Hyland and Margaret Bugby]; res. Potterville, Mich.; form. T., Cal., and F. E.; farmer.+

Miranda Grant (1143,348) see Appendix A.

Children of Miner Grant (p. 42) and Anna Palmer.

Anna Grant (1143,350) b. Preston, Feb. 15, 1808; d. unm. P., Sep. 26, 1832.

Maria Grant (1143,351) b. Preston, Aug. 31, 1809; d. Brooklyn, N. Y., Aug. 29 (26), 1890; m. N. Y. C., 1832, Geo. Gilmore Bennett [b. in Nova Scotia; d. B., Oct. 9, 1866; s. of ——— Bennett and ——— Dickey]; res. B. (except 1848-54 at P. and Elizabeth, N. J.); merchant in N. Y. C. +

Miner Grant (1143,352) b. Preston, Mch. 30, 1811; l. 1837; d. unm. Brooklyn, N. Y.

Denison L. Grant (1143,353) b. Preston, Mch. 21, 1813; d. unm. P., prob. 1845; res. P.

Elias Grant (1143,354) b. Preston, July 6, 1814; d. (prob. unm.) P., Jan. 18, 1837; res. P.

Almira Grant (1143,355) b. Preston, May 10, 1816; d. P., Nov. 26, 1897; m. (as 2d w.) Greenville, May 4, 1881, Henry Harvey [b. P., a. 1817; d. P.; s. of Joseph Harvey]; res. P.

Joseph G. W. Grant (1143,356) b. Preston, July 14, 1818; d. unm. 1837-44.

Justin P. Grant (1143,357) b. Preston, July 15, 1820; d. P., Jan. 9, 1822.

Children of Josiah Grant (p. 43) and Sibyl Safford.

Mary Grant (1143,400) b. Stonington, Feb. 10, 1803; d. Geneva, Mich., Sep. 11, 1869; bur. Cleveland, O.; m. Willoughby, O., May, 1821, David Lafler [b. Geneva, N. Y., Aug. 10, 1794; d. Rockport, O., May 16, 1854; bur. C.; s. of Jacob Lafler and Mary ———]; res. W.; rem. 1833 to Warrensville, O., in 1835 to Dover, O., and in 1838 to Rockport, O.; carpenter, farmer, and miller. +

Thomas Grant (1143,401) b. in Conn.; killed in battle; m. Dover, O., 1828, Mary Atwell, of D. [b. 14 miles E. of Buffalo, N. Y., July 20, 1807; d. D., Jan. 4, 1887 (Dec. 12, 1890); dau. of Jesse Atwell and ——— Rice]; farmer and merchant; private in an Ill. regt. in Civil War; dea. in M. E. ch. +

Noah Josiah Grant (1143,402) b. Stonington, 1808; d. DesMoines, Iowa, 1853; m. Julia Hovey, of Warrensville, O.; farmer and lay preacher. +

Miner Grant (1143,403) b. Stonington; d. Tomah, Wis., 1870; m. Abigail Penfield, of Cuyahoga Falls, O., who d. bef. 1870; farmer and lay preacher. +

Joseph Grant (1143,404) b. in N. Y., 1814; m. Hannah Turner; (res. Tomah, Wis.?). +

Children of Joseph Grant (p. 43) and Matilda Marsh.

Ruhama Grant (1143,440) b. Cortland, N. Y., Apr. 25, 1811; d. Clyde, O., Feb. 1, 1882; m. Cortland, Sep. 29 (1), 1829, Rev. Seneca D. Fish [b. Cortland, Apr. 25, 1809; d. Clyde, May (Apr.) 6, 1895; s. of Stephen Fish and Persis Beach]; res. Clyde. +

Russell Grant (1143,441) b. Freetown Corners, N. Y., Apr. 16, 1813; d. Pitcher, N. Y., Sep. 1, 1892; m. Willet, N. Y., Jan. 25, 1837; Amy Ann Cole [b. W., Apr. 17, 1816; d. P., Oct. 7, 1879; dau. of Ray Green Cole and Phebe Jones]; res. Solon, N. Y., F. C., and Cincinnati, N. Y.; rem. 1855 to P.; farmer, dairyman, and mason; held town offices; dea. in Bapt. ch. many yrs.; officer in militia. +

Warren W. Grant (1143,442) b. Freetown Corners, N. Y., Feb. 15,

1815 (1814); d. Laurens, N. Y., Aug. 16, 1886; m. (1) ———; m. (2) Feb. 27, 1844, Ruth Carr [b. L., Apr. 27, 1820; d. Oct. 31, 1868 (Nov. 8, 1867)]; dau. of Peleg Carr and Mary ———]; m. (3) 1868, ———; res. L.; farmer. +

Desire Grant (1143,443) b. Freetown Corners, N. Y., Oct. 2, 1816; d. Andrews Settlement, Pa., Apr. 6, 1895; m. F. C., Sep. 1834, James Gardner [b. New Lisbon, N. Y., Mch. 17, 1814; s. of Abiel Gardner and Hannah Bowdish]; res. F. C.; rem. 1864 to A. C.; farmer and carpenter. +

Amanda Grant (1143,444) b. Feb. 2, 1819; m. Jan. 2, 1839, Willis Edson Gardner (1143,453); res. New Lisbon, N. Y. (Lena P. O.); farmer; mail-carrier between Cooperstown and Morris 14 yrs. +

Emeline Grant (1143,445) b. Freetown Corners, N. Y., June 9, 1823 (1824); d. Solon, N. Y., 1875; m. 1848, Amos Stevens [b. S., Sep. 6 (9), 1822 (1826)]; d. S., Oct. 15, 1892 (1882); s. of Joseph Stevens and Diantha Pritchard; m. (2) ———]; res. S.; farmer. +

Children of Hannah Grant (p. 43) and Jared Gardner.

Cynthia Grant Gardner (1143,450) b. New Lisbon (Owego), N. Y., Feb. 26, 1805; d. Andover, N. Y., Dec. (Nov.) 2, 1862; m. A., Aug. 26, 1838, Lyman Deming [b. Cincinnatus, N. Y., Oct. 7, 1811; d. A., June 10, 1894; s. of Abel Deming and Dorcas Bozworth]; res. A.; farmer; trustee of M. E. ch. +

Charles G. Gardner (1143,450A) b. Sep. 10, 1806; d. s. p. Sep. 2, 1835.

William Gardner (1143,451) b. New Lisbon, N. Y., Dec. 25, 1809; d. N. L., July 5, 1872; m. N. L., Mch. 1, 1838, Harriet Hollister [b. Chatham, N. Y., Sep. 18, 1818; d. N. L., Sep. 8, 1893; dau. of John Hollister and Lydia Kelley]; res. N. L.; farmer. +

Mary Gardner (1143,451A) b. June 18, 1811; d. s. p. 1872; m. Wm. Deming; res. Andover, N. Y.; farmer.

Louisa Gardner (1143,452) b. New Lisbon, N. Y., July 25, 1813; d. Equinunk, Pa., Apr. 11, 1864; m. Nov. 18, 1833, Caleb Armstrong [b. Laurens, N. Y., Oct. 24, 1809; d. E., Dec. 5, 1868; s. of Ashbel Armstrong and Betsey Trowbridge]; farmer. +

Willis Edson Gardner (1143,453) b. New Lisbon, N. Y., Feb. 14, 1815; d. Mch. 21, 1869; m. Amanda Grant (1143,444)

Josiah Judson Gardner (1143,453A) b. New Lisbon, N. Y., June 24, 1816; d. s. p. Mt. Vision, N. Y., May 23, 1846; m. M. V., ———; res. M. V.; farmer.

Seth Anson Gardner (1143,454) b. New Lisbon, N. Y., Jan. 30, 1818; d. s. p. Mt. Vision, N. Y.; m. M. V., Elma Howland; res. M. V.; farmer.

Benjamin Gardner (1143,455) b. New Lisbon, N. Y., Sep. 24, 1819; m. Jan. 1, 1840, Betsey Armstrong [b. Laurens, N. Y., Feb. 20, 1817; d. N. L., Feb. 1, 1897; dau. of Ashbel Armstrong and Betsey Trowbridge]; res. N. L. (Mt. Vision P. O.); farmer. ++

James H. Gardner (1143,456) b. Feb. 14, 1821; d. Mch. 18, 1821.

Elvira Eaton Gardner (1143,457) b. New Lisbon, N. Y., Mch. 4, 1822; d. s. p. N. L., Mch. 16, 1845; m. N. L., Leroy Luther; res. Oneonta, N. Y.; merchant.

Aurelius F. Gardner (1143,458) b. July 24, 1823; d. 1883.+

Hannah Maria Gardner (1143,459) b. New Lisbon, N. Y., June 15, 1825; d. Andover, N. Y., Mch. 12, 1897; m. N. L., Dec. 4, 1851, Francis McGraw [b. Dryden, N. Y., Feb. 25, 1826; s. of Wm. McGraw and Margaret Unvanzandt]; res. Greenwood, N. Y.; rem. to A. 1867; farmer.+

Child of Cynthia Grant (p. 43) and John Warren.

Anna Grant Warren (1143,460) b. Mch. 15, 1807; d. May 2, 1887; m. John Bell, of Ulster Co., N. Y.; 4 chil.+

Children of Desire Grant (p. 43) and John Warren.

Wolsey Warren (1143,480) b. Patterson (or Carmel), N. Y., Aug. 18, 1811; d. P. or C., Nov. 2, 1812.

Wealthy Warren (1143,480A) b. Patterson (or Carmel), N. Y., Feb. 17, 1813; d. P. or C., Mch. 30, 1814.

John Warren (1143,481) b. Oct. 25, 1814; d. Bridgeport, July 26, 1889 (1890); m. Marian ———, who was l. 1897; pastor of Bapt. ch. at Easton; Hamilton Coll.+

Jonathan Warren (1143,482) b. Apr. 27, 1816; d. E. Fishkill, N. Y., Sep. 6, 1853; m. Hetty Stockholm, who m. (2) Eben Kelly, and res. E. F.+

Mary Warren (1143,482A) b. Sep. 3, 1817; d. s. p. Shokan, N. Y.; m. Solomon Hill, of S., who d.

Euphemia Warren (1143,482B) b. Patterson, N. Y., July 4, 1819; d. unm. Yonkers, N. Y., Apr. 1896; res. Y.

Olive Warren (1143,483) b. Patterson (or Carmel), N. Y., Dec. 2, 1820; d. S. Norwalk, Oct. 7, 1874; m. C., June 29, 1844, Turney Bulkley [b. Danbury, June 30, 1816; d. S. N., Oct. 31, 1874; s. of Nathan Bulkley and Phebe Ann Barnum].+

David Warren (1143,484) b. Patterson, N. Y., Jan. 26, 1823; m. Carmel, N. Y., Feb. 24, 1849, Julia T. Townsend [b. C., Sep. 29, 1830; d. Dec. 8, 1884; dau. of Kelar Townsend and Laura K. Kent]; res. Bethel; form. C.; farmer and speculator.+

Solomon Warren (1143,485) b. Sep. 25, 1824; d. unm.; bur. Carmel, N. Y.

Hiram Warren (1143,486) b. Patterson, N. Y., Aug. 7 (6), 1826; d. Apr. 1, 1897; m. (1) Kent, N. Y., Aug. 11, 1849, Sarah Patrick [b. K., Mch. 1829; d. K., May 16, 1852; dau. of Chas. Patrick and Mary Barret]; m. (2) Middletown, N. Y., Nov. 4, 1863, Mary Eleanor Bennett [b. M., Oct. 2, 1839; dau. of Benj. Bennett and Susan Middlebrook]; res. Lyme and M.; rem. 1884 to Danbury, and to Brookfield 1891; physician; some time principal of Wallkill Acad.; A. M. Colgate Univ. 1858; M.D., N. Y. Univ. 1864; Surgeon 24th Regt. Conn. V. I.+

Levi Warren (1143,487) b. Mch. 6, 1828; d. s. p. Norwich; m. Wilton, Martha Belden, who was l. 1897; res. Norwich; physician; N. Y. Med. Coll.; Surgeon 24th and 17th Regts. Conn. V. I.

Elizabeth Warren (1143,488) b. Patterson, N. Y., Sep. 1, 1830; m. Danbury, Mch. 20, 1865, Ezekiel K. Fols [b. Wilmington, Del., Mch.

19, 1822; s. of Ezekiel Fols and Martha Humphries; res. Yonkers, N. Y., (124 Buena Vista Av.); farmer; ch. steward.

Anna Maria Warren (1143,489) b. Patterson, N. Y., July 11, 1832; m. John Geo. Shrive [b. Kettering, Eng., Nov. 5, 1830; s. of Glenn Shrive and Phebe Odell]; res. Yonkers, N. Y. (66 Buena Vista Av.); minister; Brown Theol. Sem.; pastor of churches in Elizabeth, N. J., Nyack, N. Y., etc., but has devoted his efforts especially to building new churches, clearing debts, etc. +

Children of John Grant (p. 43) and Sarah Osgood.

Jane Grant (1143,600A) b. Tully, N. Y., Jan. 19, 1802; d. unm. Dec. 17, 1838.

John Lewis Grant (1143,600) b. Tully, N. Y., July 9, 1803; d. 1891.

Sarah Grant (1143,601) b. Tully, N. Y., Jan. 3, 1806; d.

Mary Grant (1143,602) b. Attica, Gen. Co., N. Y., May 3, 1808; d.

Asa Grant (1143,603) b. Attica, Gen. Co., N. Y., June 1, 1810; d. 1855.

Vincent Grant (1143,604) b. Attica, Gen. Co., N. Y., July 24, 1812; d.

Thankful A. Grant (1143,605) b. Attica, Gen. Co., N. Y., May 6, 1814; d.

Ruhama Grant (1143,606) b. Attica, Gen. Co., N. Y., Nov. 10, 1816; d.

Sophia Grant (1143,606A) b. Attica, Gen. Co., N. Y., Sept. 28, 1820; d. July 10, 1840.

Avery Christopher Grant (1143,607) b. Attica, Gen. Co., N. Y., May 26, 1823; m. Milwaukee, Wis., Dec. 30, 1845, Ann Wickware [b. Horton, Nova Scotia, Oct. 12, 1825; dau. of Jas. Wickware and Abigail Miner]; res. Kaukauna, Wis.; farmer; enlisted in 1862 for the war. +

Cynthia Grant (1143,607A) b. Attica, Gen. Co., N. Y., Sep. 4, 1825; d. unm. Mch. 27, 1850.

Sanford Spencer Grant (1143,608) b. Attica, Gen. Co., N. Y., July 14, 1827; res. Elgin, Ill. (17 Vine St.). +

Andrew Grant (1143,608A) b. Attica, Gen. Co., N. Y., Oct. 22, 1829; d. Apr. 3, 1840.

Marcia Grant (1143,609) b. Attica, Gen. Co., N. Y., July 5, 1831; d.

Children of Elijah L. Grant (p. 43) and Sally Finch.

Jackson Grant (1143,640) d. s. p. Delhi, N. Y.; res. Granton, N. Y.

Nathaniel Lewis Grant (1143,641) b. Middletown, Del. Co., N. Y., July 2, 1809; m. Hamden, N. Y., Dec. 22, 1836, Matilda Knowles [b. H., Apr. 10, 1818; dau. of Squire Knowles and Doretha Howland]; res. Granton, N. Y.; farmer. ++

Hannah Grant (1143,642) b. Jan. 13, 1812; d. July 1865; m. Westfield Flats, Sullivan Co., N. Y.; Ammon Hitt [b. Feb. 10, 1805; d. Rockland, N. Y., 1877; s. of Henry Hitt and ——— Hager]; res. R.; farmer. +

Mary Finney Grant (1143,643) b. Middletown, Del. Co., N. Y., Feb. 17, 1816; d. Apr. 23, 1898; m. Westfield Flats, Sul. Co., N. Y. (M.), Oct. 12, 1848, Dea. Austin Dodge [b. Rockland, N. Y., Feb. 13, 1799; d. R., Nov. 24, 1880; s. of Israel Dodge and Elizabeth Austin]; res. R.; farmer. +

*Children of Avery Grant (p. 44) and Matilda Van Wagoner.***Noah Grant** (1143,650) d. y.**John Grant** (1143,651) b. Middletown, Del. Co., N. Y., Oct. 1, 1828; d. Margaretville, N. Y., Oct. 5, 1869; m. Margaretville, Sep. 12, 1866, Fanny Jane O'Connor [b. Ackerly Hill, N. Y., Oct. 17, 1839; dau. of Wm. O'Connor and Jane Anna Faulkner]; res. Margaretville; lawyer; member of Constitutional Convention 1867; district attorney of Del. Co. +**Thankful Ann Grant** (1143,652) d. y.**William Ward Grant** (1143,653) d. +*Children of Mary L. Grant (p. 44) and Daniel Waterbury.***Robert Leighton Waterbury** (1143,690) b. Andes, N. Y., July 1, 1823; d. nr. Lexington, Ky., July 28, 1881; m. A., Jan. 7, 1847, Christiana Dowie [b. A., Jan. 14, 1823; d. Middletown, Del. Co., N. Y., May 8, 1878; dau. of Henry Dowie and Lucy Anderson]; res. M.; physician; M.D. Albany Med. Coll.; A.M.; Co. supt. of schools a. 1847; lecturer on science in public schools of N. Y. C. 1858-9; examining surgeon for army 1863. +**Anna Waterbury** (1143,691) prob. b. Franklin, N. Y.; d. inf.**Henry Martyn Waterbury** (1143,692) b. (prob. Franklin, N. Y.), July 6, 1826; d. Madison, N. J., Nov. 25, 1844.**Daniel Waterbury** (1143,693) b. Franklin, N. Y., Sep. 10, 1828; d. unm. Margaretville, N. Y., June 29, 1895; res. M. in the old home-
stead; teacher, lawyer, and farmer; A.M. Union Coll.; LL.B. Poughkeepsie Law School; principal of school No. 3, Hudson, N. Y., 4 yrs.; of Fergusonville, N. Y., Acad., 1 yr.; of Peabody Inst., St. Augustine, Fla., 7 yrs.; acting principal of Albany, N. Y., Acad., 1 yr.; assemblyman.**Edward Payson Waterbury** (1143,694) d.; wid. res. Albany, N. Y.; principal of A. Normal School; Ph.D. +**Mary Waterbury** (1143,695) b. Franklin, N. Y., Apr. 7, 1833; d. Deposit, N. Y., Sep. 24, 1887; m. Fergusonville, N. Y., May 10, 1854, Geo. Downs Wheeler [b. D., June 24, 1818; s. of Wm. Wheeler and Eleanor Knox; m. (1) Colchester, N. Y., Sep. 17, 1845, Ann Elizabeth Antoinette Downs, who d. D., July 6, 1851]; wid. res. D.; merchant, farmer, and postmaster; S. S. supt. 35 yrs.; Adj. 261st Regt. N. Y. Mil. 1840, Lieut. Col. 1841, Col. 1844; supervisor, assemblyman. +**CLAN N.***Child of Hannah Grant (p. 44) and Jedidiah Derby.***Harris Derby** (1162,400).*Children of Lucy Grant (p. 44) and Levi Metcalf.*—— **Metcalf** (1162,410) (s.), d. +**Mary Metcalf** (1162,411) m. —— Ellis; res. Bloomingdale, Ill. †*Children of Abdon Grant (p. 44) and Martha Pelton.***Persis Grant** (1162,420) b. Lyme, N. H., Nov. 13, 1809; d. unm. L., Nov. 15, 1837; res. L.; tailoress.

Anah Grant (1162,420A) b. Lyme, N. H., May 29, 1811; d. unm. L., Aug. 12, 1847; res. L.

Nancy Grant (1162,421) b. Lyme, N. H., Aug. 5, 1813; d. Winchendon, Mass., Dec. 1, 1845; m. W., Nov. 1836, Ozro Hancock [d.; m. (2) ———, who res. W.]; only chil. d. bef. her.

Francis Grant (1162,422) b. Lyme, N. H., July 26, 1815; d. Goshen, O., Jan. 5, 1851; m. May 1844, Mary Woodruff; left L. in 1841; a man of few words, but kindhearted and good.+

Noah W. Grant (1162,423) b. Lyme, N. H., Aug. 23, 1817; d. Stout, Ind., Sep. 1890 (1891); m. Nov. 14 (27), 1844, Sophia A. Brown [b. Rutland, Vt., Oct. 8, 1821; dau. of Luther Brown and Sophia Morse]; res. S.; carpenter.+

Martha Grant (1162,424) b. Lyme, N. H., Aug. 10, 1819; d. L., Feb. 20, 1861; m. June 1838, John Hardy Smith, who was b. L.; wid. res. Oregon, Ill., a. 1873; joiner.+

Eunice Franklin Grant (1162,425) b. Lyme, N. H., July 18, 1821; d. E. Alstead, N. H., Jan. 17, 1888 (1886, 1889); m. Winchendon, Mass., May 4, 1842, Leonard Brigham Harrington [b. Troy, N. H., Mch. 7, 1818; d. E. A., Sep. 3, 1889 (1890); s. of Joshua Harrington and Nelly Gates]; rem. a. 1839 to W., and to E. A. 1846; farmer; dea. in Cong. ch.; a man of strictest integrity; at 10 yrs. of age she was sent out to earn her own living, and fared hardly; had no chance to go to school, but by improving every advantage grew into a noble womanhood, above the average in intelligence and ability.+

Levi Metcalf Grant (1162,426) b. Lyme, N. H., Aug. 30, 1824; d. s. p. Winchendon, Mass., Mch. 6, 1850; m. W., Nov. 15, 1848 (1849), Martha M. Wilson [b. Stoddard, N. H.; d. Seneca, N. Y.]; res. W.; wid. rem. to S.; woodenware worker.

Lucy Pelton Grant (1162,427) b. Lyme, N. H., Nov. 2, 1826; m. L., Oct. 23, 1851, Alvin B. Litchfield [b. Lewiston, Me., Sep. 13, 1813; d. Bath, Me., June 27, 1867; s. of Zaccheus Litchfield and Sally Barker]; res. Elkhorn, Wis.; form. L. and B.; cheesemaker.\$

William Harrison Grant (1162,428) b. Lyme, N. H., May 18, 1829; d. Rochester, N. Y., June 3, 1869 (1871); m. Winchendon, Mass., Oct. 6, 1851, Eliza Ann Brooks [b. Templeton, Mass., 1832; dau. of Royal Tyler Brooks and Hannah Guy]; res. R.; wid. res. Waterville, Mass.; foreman in pail factory; supt. of manufacturing in Monroe Co. penitentiary.+

Rhoda Grant (1162,429) b. Lyme, N. H., Jan. 2, 1831; d. L., Dec. 21, 1831.

Children of Elihu Grant (p. 44) and Sarah Cadwell.

Lewis Franklin Grant (1162,430) b. Lyme, N. H., Mch. 19, 1815 (1816); d. Winsted, June 6 or 7, 1890 (1889); m. New Hartford (Norfolk), Feb. 12, 1840 (1839), Emma Waldorf, who was b. (Hilldale?) N. Y., Mch. 12, 1820; wid. res. W.; mechanic; inventor.+

Elihu Grant (1162,431) b. Lyme, N. H., 1818; d. N. Y. C., 1888; mechanic.+

Sarah A. Grant (1162,432) b. Herkimer, N. Y., 1820; d. s. p.

Dolgeville, N. Y., 1894; m. Chas. P. Brockett [b. D., 1817; d. D., 1874; s. of Zephi Brockett]; res. D.

Martha Grant (1162,433) b. Herkimer, N. Y., Apr. 11, 1822; m. Dolgeville, N. Y., June 11, 1841, Geo. Woodbridge Burnham, who was b. Essex, Mass., Mch. 15, 1821; res. D.; Bapt. minister. +

Mary Grant (1162,434) b. Herkimer, N. Y., Aug. 25, 1824; d. Ilion, N. Y., Dec. 5, 1897; m. Dolgeville, N. Y., June 7, 1853, Edward Stowitt Walker [b. Root, Montgomery Co., N. Y., May 18, 1824; d. I., July 13, 1876; s. of Samuel J. Walker and Mary Hudson]; res. Little Falls, N. Y.; rem. to D., and in 1865 to I.; physician. +

John Grant (1162,435) b. Herkimer, N. Y., Sep. 2 (9), 1827; m. Plymouth, July 14, 1851, Jane Lucy Cowles [b. Watertown, Dec. 28, 1831; dau. of Olvin Cowles and Lucy Guernsey]; divorced 1869; res. Dolgeville, N. Y.; form. Waterville; knife-maker. ††

Alvoisa Grant (1162,436) b. Herkimer, N. Y., 1830; d. s. p. Dolgeville, N. Y., Dec. 31, 1897; m. D., John Platt [b. D., 1827; d. D., 1892; s. of Samuel Platt]; res. D.

Children of Noah Grant (p. 44) and Hannah Conant.

——— **Grant** (1162,460) d. Lyme, N. H., Oct. 19, 1823.

John Edwin Grant (1162,461) b. Lyme, N. H., Dec. 16, 1827; m. Bakersfield, Vt., Elvira L. Smith [b. B., Apr. 3, 1831; d. Oct. 9, 1890; dau. of Hiram Smith and Susannah King]; res. Elkhorn, Wis.; exhorter, local and travelling preacher, and S. S. supt., M. E. ch., 1856-84. +

Children of Noah Grant (p. 44) and Anna Lawrence.

Joseph Lawrence Grant (1162,462) b. Troy, Vt., Nov. 9, 1833; m. Montgomery, Vt., Nov. 13, 1860, Maria Combs [b. M., May 14, 1842; dau. of Caleb Combs and Abigail Gross]; res. E. Berkshire, Vt.; farmer. +

Henry Skinner Grant (1162,463) b. Troy, Vt., Feb. 20, 1835.

Lucy Ann Grant (1162,464) b. Troy, Vt., Jan. 15, 1837; m. Enosburg, Vt., Sep. 8, 1857, Joel Webster Swan [b. Montgomery, Vt., Mch. 3, 1825; d. M., July 31, 1885; s. of Phineas Swan and Cynthia Harding]; res. M.; farmer. +

Amanda Eaton Grant (1162,465) b. Enosburg, Vt., May 5, 1839; m. Enosburg Falls, Vt., Aug. 29, 1864, John Henry Dwyer [b. Westford, Vt., Oct. 23, 1837; s. of John Dwyer and Betsy Lake]; res. nr. Glenwood, Iowa. +

Benjamin Franklin Grant (1162,466) b. Enosburg, Vt., Mch. 11, 1841; d. Apr. 3, 1851.

Fannie Emeroy Grant (1162,467) b. Enosburg, Vt., Jan. 28 (29), 1843; d. Georgetown, Tex., Oct. 28 (27), 1890; m. 1872, Jas. Clark Baskins, who d. G., Jan. 1885. +

CLAN P.

Children of Alanson Grant (p. 45) and Polly Fairfield.

——— **Grant** (1163,410) (dan.), b. and d. Aug. 20, 1800.

Benjamin Grant (1163,411) b. July 16, 1801; bp. Lyme, N. H.; d. unnm. Cincinnati, O., Oct. 15, 1832.

——— **Grant** (1163,412) (s.), b. and d. Feb. 1, 1803.

Alanson Grant (1163,413) b. Apr. 29, 1804; bp. Lyme, N. H.; d. Rossville, Ill., Dec. 19, 1880; m. L., Oct. 4, 1826, Mary Ann W. Wilson, of L., who d. R., Apr. 21, 1889; rem. to O. and Ill.; elder in Pres. ch. +

Flavilla Grant (1163,414) b. Lyme, N. H., Mch. 4, 1806; d. L., Nov. 26, 1883; m. L., Feb. 20, 1825, Jonathan Franklin Gilbert [b. L., July 9, 1805; d. L., Feb. 2, 1856; s. of Thos. Lathrop Gilbert and Sarah Dimick]; res. L.; farmer. +

Josiah Grant (1163,415) b. Lyme, N. H., Sep. 29, 1808; d. Huron, S. D., Oct. 13, 1891; m. Cincinnati, O., Oct. 6, 1840, Sarah H. Howard [b. C.; d. H., Nov. 17, 1883; dau. of Geo. Howard and —— Hawthorne]; res. College Hill, O.; rem. 1863 to Rossville, Ill., and in 1880 to H.; architect and builder; elder in Pres. ch. +

Sidney Smith Grant (1163,416) b. Lyme, N. H., Mch. 16, 1816; d. L., Feb. 28, 1893; m. L., June 24, 1837, Louisa Turner [b. L., Sep. 28, 1817; d. L., Feb. 14, 1895; dau. of David Turner and Lavina Jenks]; res. L.; farmer; dea. and ch. treas.; selectman 12 yrs.; rep. +

Children of Justus Grant (p. 45) and Lois Pettee.

Erastus Grant (1163,500) b. Lyme, N. H., 1799 (1800); d. L., Apr. 3, 1872; m. (1) L., Apr. 29 (3), 1821, Abigail Dimick [b. L., 1795; d. L., Nov. 16, 1842; dau. of John (or David) Dimick and Abigail Gilbert]; m. (2) Oct. 29, 1843, Samantha Jenks [b. L.; d. May 1, 1871; dau. of Erastus Jenks and Lucy Cray]; res. L.; innkeeper, farmer, and wool buyer. +

Zelotes Grant (1163,501) d. y.

Mary Grant (1163,502) d. Wentworth, N. H.; m. Asa Goodell. +

Children of Electa Grant (p. 46) and David Thomas.

Benjamin Grant Thomas (1163,560) b. Lyme, N. H., June 11, 1810; d. Foster, Ky., June 13, 1877; m. (1) ——, who d.; m. (2) Sarah Jane Briggs [b. July 9, 1838; d. F., Aug. 3, 1879]. +

Daniel B. Thomas (1163,561) d.; m. (1) ——, who d.; m. (2) Hettie Biddle. +

David Grant Thomas (1163,562) b. College Hill, O., Jan. 1, 1821; d. C. H., Jan. 2, 1894; m. Cincinnati, O., Diana Taylor [b. Taylor's Landing, Bracken Co., Ky.; d. Oxford, O., Nov. 19, 1865; dau. of Joseph Taylor and —— Heaverin]; res. C.; steamboat finishings, real estate, stocks, etc. +

Hiram Thomas (1163,563) d.; m. (Mary Ellis?). +

Sophonria Electra Thomas (1163,564) b. Frankfort, Ky., Mch. 24, 1825; d. Wyoming, O., Mch. 1, 1894; m. College Hill, O., Feb. 12, 1845, Wm. Frederick Colburn [b. Boston, Mass., Dec. 30, 1818; d. W., Apr. 28, 1897]; res. Cincinnati, O., and W.; music dealer, and insurance agent; introduced vocal music in C. public schools; elder in Pres. ch.; always active in benevolent work. +

Children of Peters Grant (p. 46) and Dorothy Ware.

Sarah Ware Grant (1163,580) d. Lyme, N. H., Nov. 21, 1825, æ 4 yrs.

Maria Sloan Grant (1163,581) b. Lyme, N. H., Mch. 21, 1824; d. Worcester, Mass., Mch. 22, 1897; m. Chelsea, Vt., Mch. 26, 1856, Philip Louis Moen [b. Wilna, N. Y., Nov. 13, 1824; d. Worcester, April 23, 1891; s. of Augustus René Moen and Sophie Ann Leclanché]; res. Worcester; pres. and treas. of Washburn & Moen Manuf. Co.; pres. of common council; presidential elector; dea. of Union Cong. Ch.; trustee of several charitable institutions. +

William Cutting Grant (1163,582) b. Lyme, N. H., Oct. 8, 1829; d. a. 1893; m. Chicago, Ill., July 25, 1861, Mrs. Jane Ann (Baker) McCallum [b. Mt. Pleasant, Pa., Aug. 6, 1835; dau. of Joshua Baker and Rebecca Maria Bennett]; rem. 1857 to C; lawyer; grad. Dartmouth Coll. 1851; Harvard Law School 1855-7; principal of Andover Acad. 1851-2, and Howe School at Billerica, Mass., 1852-5; judge in bankruptcy court; member of Cong. ch., later of First Pres. Ch. of C.; his manners were courteous and refined, and he was gifted with extraordinary patience. +

Children of Isaac Grant (p. 46) and Esther Chamberlain.

Benjamin Grant (1163,590) b. Troy, Vt., Jan 2, 1823; d. Mt. Vernon, O., Feb. 20, 1894; m. Lancaster, O., Apr. 29, 1860, Elizabeth Ann Willey [b. Portsmouth, O., Dec. 16, 1833; d. M. V., July 15, 1887; dau. of Wm. Willey and Judith Church]; res. M. V.; merchant; collector of internal revenue; real estate. +

Martha Ann Grant (1163,591) b. Troy, Vt., July 30, 1825; m. T., Sep. 2, 1852, Geo. M. Bryant [b. Hartland, Vt.; d. Mt. Vernon, O., Aug. 18, 1882; s. of Michael Bryant]; res. M. V. +

Sophia Electa Grant (1163,592) b. Troy, Vt., Sep. 18, 1830; res. Mt. Vernon, O.

CLAN Q.

Children of Gustavus Grant (p. 48).

William Grant (1211,100A) b. Wapping, Feb. 23, 1789; d. W., Jan. 9, 1870; m. W., a. 1840, Eliza Higley, of Manchester [b. W.; d. W., Feb. 9, 1850, æ 43; dau. of Nathan Higley and Hannah Allyn]; res. W.; farmer. +

Hector Grant (1211,100B) b. Wapping; d. W., Aug. 20, 1791.

Willis Grant (1211,100) b. Wapping, May 24 (11), 1793; d. W., Oct. 5 (6), 1855; m. W., July 4 (6), 1819 (1820), Emily Belcher [b. W., May 20 (28), 1802 (1803); d. W., July 1 (3), 1876 (1875); dau. of Elijah Dean (or Jonathan, John) Belcher and Bathsheba Hosmer]; res. W.; farmer and merchant; private in militia 1813; hayward, constable, collector. +

Hiram Grant (1211,101) b. Wapping, Oct. 15, 1795; d. W., Sep. 17, 1866, "æ 69"; m. (1) S. Windsor, Dec. 6, 1821, Miriam Hosmer [b. E. Windsor, Sep. 4, 1799; d. W., Aug. 19 (20), 1830; dau. of Joseph Hosmer and Miriam Newberry]; m. (2) E. Hartford, Jan. 13 (12) 1832, Susan Elizabeth Williams [b. E. H., Dec. 11, 1813; d. W., Feb. 9 (10), 1893, "æ 78"; dau. of Jonathan Williams and Rachel Landfear]; res. Hartford; rem. 1827 to W.; grocer; kept first ready-made clothing store in H.; later cigar manufacturer and farmer;

licensed exhorter and class-leader in M. E. ch. 40 yrs., trustee, steward; in his daily life he fully lived up to his religious professions. +

Hector Grant (1211,101A) b. Wapping, Feb. 27, 1798; d. W., May 13, 1799.

Electa Grant (1211,102) b. Wapping, Feb. 28, 1800; d. New Haven, Apr. 3, 1839; bur. W.; m. E. Windsor, Oct. 15, 1820, Henry Johnson, of E. Hartford [b. Plainfield, July 2, 1791; d. E. H., Dec. 6, 1878; s. of John Johnson and Olive Morgan; m. (2) E. W., Nov. 5, 1840, Phebe Barber]; res. E. W., Manchester, N. H., and Hartford; farmer and manufacturer. +

Marilda Grant (1211,103) b. Wapping, Mch. 16, 1801; d. Hartford, Mch. 29, 1882; m. S. Windsor, Sep. 21, 1820, Horace Hosmer [b. S. W., Sep. 8, 1794; d. S. W., Sep. 12, 1860; s. of Joseph Hosmer and Miriam Newberry (or Jerusha Prior)]; res. S. W. and H.; farmer; served in War of 1812. +

Marvin Grant (1211,104) b. Wapping, Sep. 27, 1802; d. W., Sep. 5 (20), 1867; m. W., Feb. 2, 1825, Abigail Belcher [b. W., Apr. 12, 1807; d. Manchester, Mch. 3, 1889; dau. of Elijah Dean (or Jonathan, John) Belcher and Bathsheba Hosmer]; res. W.; farmer. +

Frank Grant (1211,105) b. Wapping, Jan. 19, 1804; d. W., Apr. 5, 1880; m. Glastonbury, Jan. 5, 1842, Electa Elvira McLean [b. G., Dec. 12, 1816 (Jan. 1817); d. W., June 11 (7), 1885; dau. of Jas. McLean and Ruth Hollister]; res. W., in the homestead; farmer; on school committee, selectman several yrs., rep.; trustee, steward, class-leader, and S. S. supt. of M. E. Ch. of W.; licensed exhorter; a very capable and good man. +

Gustavus Grant (1211,105A) b. Wapping, Mch. 5, 1805; d. unm. W., July 12, 1867; res. W.; maker of axe-helves and tool handles.

Roxey Grant (1211,106) b. Wapping, Jan. 11, 1807; d. Pittsfield, Mass., Nov. 18, 1888; m. E. Windsor, Mch. 24, 1834, Wm. Noble, of P. [b. Washington, Mass., Sep. 23, 1804; d. P., Aug. 18, 1868; s. of Wm. Noble and Mary Smith; m. (1) Middletown, Mch. 24, 1828, Dorcas Rowena Holcom, who d. Hartford, Sep. 29, 1831, æ 26; m. (2) Middlefield, Mass., Apr. 22, 1833, Portia Alderman, who d. H., Oct. 20, 1833, æ 28]; res. H., Brighton, Mich., and P.; merchant and farmer. +

Randolph Grant (1211,107) b. Wapping, Aug. 26, 1808; d. Hartford, May 3, 1885; m. W., Jan. (Dec.) 8, 1834 (1833), Nancy Grant (1120,334); res. W.; rem. a. 1855 to Buckland, and a. 1865 to H.; farmer, merchant, real estate; postmaster of B.; rep.; steward of M. E. Ch. of W. 16 yrs. +

Lucius Grant (1211,108) b. Wapping, Sep. 18, 1810; d. W., Sep. 1, 1846; m. W., Nov. 22, 1840 (1838), Mary Foster [b. W., Feb. 5, 1817; dau. of Abel Foster and Irene Olcott]; res. W.; wid. res. Talcottville; carpenter and builder. +

Lucina Grant (1211,108A) b. Wapping, Jan. 11, 1813; d. W., Nov. 19, 1884; m. Horace Grant (1120,332).

Phoebe Grant (1211,108B) b. Wapping, July 16, 1814; d. Hartford; bur. W.; m. (1) W., Wm. Case; divorced; m. (2) Eastford, Otis

Buckminster, of Coventry, who d. bef. her; res. Rockville, W., and H.; Mr. C. was a farm hand, Mr. B. a farmer and operative. +

Wealthy Grant (1211,109) b. Wapping, Feb. 8, 1816; m. (1) Manchester, June 1843, Wm. Smith Simmons [b. Bristol, R. I.; d. Hopeville, Jan. 1867, æ 63; s. of Wm. S. Simmons and Nancy Howland]; m. (2) Hartford, Jan. 1876, Alfred Rockwell Skinner [d. Hartford a. 1880; m. (1) Margaret Best, who d. a. 1872]; res. Hartford (112 Park St.); Mr. Simmons was pastor of M. E. churches at Mystic Bridge, Danielson, Stafford Springs, and Grosvenordale; Mr. Skinner was a crockery merchant. +

Children of Sylvester Grant (p. 48) and ——— Gilbert.

Tryphena Grant (1211,130) b. Apr. 19, 1794; d. Chicopee, Mass., Aug. 20, 1824; m. E. Windsor, Mch. 28, 1813, Wm. Goodwin [b. E. Hartford, Apr. 12, 1789; d. Oct. 31, 1865; s. of Arthur Goodwin and Margaret Pease; m. (2) Apr. 4, 1830, Nancy (Davis) Sherman (b. Brookfield, Mass., Mch. 17, 1800; d. Sep. 30, 1882; dau. of Benj. Davis and Theodosia Barns; wid. of Reuben Sherman)]; rem. a. 1822 to Chicopee Falls, Mass.; cabinet-maker; for over 30 yrs. had charge of all the leather work of the Chicopee Manuf. Co. +

Samuel Rockwell Grant (1211,131) b. in Mass., 1795; d. Harts-grove, O., Nov. 29, 1868; m. W. Hartford, Feb. 2 (1), 1821, Elizabeth Webster [b. W. H., 1791; d. H., Sept. 14, 1877; dau. of Daniel Webster and Elizabeth Watterberry]; rem. a. 1830 to Windsor, O., and to H. 1838; farmer. +

Elizabeth Grant (1211,132) b. Stockbridge, Mass. (Windsor); d. Hartford, æ 64; m. (1) Hebron, Edmund Cornwall Geer, of Gilead [b. Middletown; d. G., Apr. 25, 1836, æ 42; s. of Geo. Geer and Olive ———]; m. (2) Abiezer Porter, of G.; res. G. and Windsor Locks; Mr. G. was a blacksmith; dea. +

Luther Grant (1211,133) b. Wapping (Tolland); d. Landaff, N. H., June 1868; m. Huldah Hamilton, of Broad Brook [b. Windsor, 1814; d. L. (W. Bradford, Vt.), Aug. 1886; dau. of Theodore Hamilton and Anna Cadwell]; res. Wapping and S. Landaff, N. H.; farmer; went to Ohio with his brothers, but did not settle. +

Hannah Grant (1211,134) b. Barkhamsted, June 21, 1802; d. S. Windsor; m. E. Windsor, Dec. 15, 1819, Joseph Rockwell [b. S. W., Aug. 8, 1794; d. S. W., Jan. 30, 1855; s. of Samuel Rockwell and Sarah Sheldon]; res. Wapping; miller. +

Harriet Grant (1211,135) b. E. Windsor (Great Barrington, Mass.), May 14, 1804; d. Windsor, Feb. 10, 1873; m. Springfield, Mass. (E. W.), Jan. 1, 1827, Hiram Buckland, of S. [b. Ellington, Mch. 20, 1800; d. W., Aug. 10, 1887; s. of John Buckland and Hannah Blood]; res. W.; farmer; on school committee. +

Sylvester Grant (1211,136) b. Gilead, May 2, 1806; d. Northfield, Minn., June 20, 1864 (1865); m. Windsor, O., Nov. 8, 1831, Clarissa Norris [b. Tolland, Mch. 28, 1806; d. Fergus Falls, Minn., Jan 21, 1885; dau. of Cornelius Norris and Abigail Davis]; res. W.; rem. a. 1830 to Harts-grove, O.; farmer; steward and trustee in M. E. ch. +

Mary Ann Grant (1211,137) b. Great Barrington, Mass.; d. Chicago,

Ill., 1883; m. John Wm. Cohoon, of S. Windsor [d. Rockville, 1872; s. of Reuben Cohoon]; res. Broad Brook and C.; painter and shoemaker.+

Children of Sylvester Grant (p. 48) and Nancy (Pease) Jennings.

Lewis Grant (1211,137A) b. Wapping; d. S. Windsor, æ 9 or 10 yrs.

Nancy Ann Grant (1211,137B) b. Wapping; d. Hartford; m. Joseph Sheldon, of Vernon, who d.+

Louisa Grant (1211,138) b. Wapping, June 6, 1816; d. Bethel, Vt., Dec. 17, 1892; m. S. Windsor, Dec. 11, 1834, Moses Belknap Sargent [b. Chester, N. H., Mch. 7, 1812; d. B., Nov. 26, 1896; s. of Abraham Sargent and Polly Belknap]; res. Springfield, Mass., and Chicopee, Mass.; rem. a. 1846 to B.; blacksmith and farmer; in employ of Ames Manuf. Co. several yrs.+

Joseph Jennings Grant (1211,138A) b. Wapping; d. unm. Augusta, Ga., a. 1840-9, æ a. 27; res. Hartford; painter.

Jane Grant (1211,139) b. Wapping, Apr. 6, 1818; m. Hartford, Oct. 6, 1840, Chas. Yerrington, of H. [b. Preston (Norwich), Mch. 10, 1810; d. H., June 13, 1873]; res. H. (1463 Broad St.); shoemaker and dealer.+

Children of Warcham Grant (p. 48) and Mabel E. Hurlburt.

Bacchus Grant (1211,160) b. E. Windsor (Tolland), May 6, 1800; d. Windsor, O., May 8, 1875; m. W., May 15, 1822, Mary Corintha White [b. W., Feb. 23, 1808; d. W., June 21, 1890; dau. of John White and Mary Higley]; res. W.; farmer, cloth manufacturer, quarryman, saw-mill operator, and lumber dealer.+

Laura Lusk Grant (1211,161) b. E. Windsor (Hartford), Dec. 15, 1801; d. Geneva, O., Apr. 24 (25), 1888 (1889); m. Windsor, O., Dec. 4 (2), 1830, David Augustus Bacon [b. Palmyra (Vienna), O., Dec. 16, 1805; d. G., Dec. 12 (14), 1887 (1888)]; s. of Chozens Bacon and Bathsheba Foot]; farmer and carpenter.+

Otis Grant (1211,162) b. nr. E. Windsor, Nov. 15 (14), 1802; d. Footville, O., June 15, 1870; m. Ashtabula, O., Sarah Carlton [b. Sep. 13, 1808; d. Windsor, O., July 25, 1872; dau. of Darius Carlton]; res. F.; farmer.+

Charlotte Grant (1211,163) d. inf.

Charlotte Grant (1211,164) d. Windsor, O., 1845; m. Jarvis Alderman; descendants are Bacchus Alderman,† of Chardon, O., and Wareham Alderman,† of Windsor, O.

Orson Grant (1211,165) b. June 29, 1807; d. Carimona, Minn., Dec. 23, 1859; m. Zeruah Hart [b. in Vt., Nov. 2, 1814; d. Windsor, O., Jan. 11, 1870 (1867, 1869)]; dau. of Lewis Hart; m. (2) Footville, O., Latham Clark, of Canada, who d. F., July or Aug. 1872]; res. Trumbull, O.; farmer, millwright, contractor and builder, manufacturer of lumber, and builder of plank roads; laid foundations of first court-house in Ashtabula Co.+

Philander Grant (1211,166) b. Ashtabula, O.; d. inf.; bur. Jefferson, O.

Julia Grant (1211,167) b. Ashtabula, O., 1811; d. Windsor, O., 1827.

Philander Grant (1211,168) b. Stafford (Ashtabula), O., Jan. 25,

1813; d. Middlefield, O., Feb. 1, 1873; m. Hartsgrove, O., July 20, 1835, Rachel Eaton [b. in Conn., Nov. 22, 1816; d. M., Apr. 17, 1881]; res. M.; farmer and dairyman.+

Elizabeth Hurlbut Grant (1211,169) b. Ashtabula, O., Mch. 16, 1815; m. Hartsgrove, O., Sep. 1, 1838, John Turner [b. Stockbridge, Mass., Aug. 31, 1816; d. Chattanooga, Tenn., Apr. 1, 1864; s. of John Turner and Ruth Adams]; res. Geneva, O. (lock-box 135); form. H. and Austinburg, O.; blacksmith; went to the front at the call for mechanics in the Civil War.+

Children of Hannah Grant (p. 48) and John Collins.

——— **Collins** (1211,400) (dau.), b. Wapping, Apr. 14, 1806; d. Apr. 1 (21), 1806, "æ 5 weeks."

——— **Collins** (1211,401) (dau.), b. Wapping, Apr. 1807; d. May 10, 1807, æ 3 weeks.

Clarissa Collins (1211,402) b. Wapping, May 14, 1808; d. unm. July 10 (9), 1882; res. W. and Vernon.

——— **Collins** (1211,403) (s.), b. Wapping, Sep. 6, 1810; d. Sep. 30, 1810.

William Grant Collins (1211,404) b. Wapping, Mch. 18, 1812; m. Hartford, Nov. 21, 1838, Cynthia Hosford Seymour [b. H., Nov. 14, 1819; dau. of Richard Seymour and Amanda Foot]; res. H. (71 Asylum St.); form. W.; farmer.+

Wyllys Collins (1211,405) b. Wapping, May 31, 1814; d. Apr. 13, 1815.

Hannah Collins (1211,406) b. Wapping, Mch. 30, 1816; m. S. Windsor, May 13, 1840, Frederick Henry Sadd [b. S. W., June 6, 1815; d. S. W., Mch. 9, 1861; s. of Noah Sadd and Irene Strong]; res. Talcottville; farmer; held many offices in town and ch.; Col. 25th Conn. Regt. until 1847-8.+

Maria Abi Collins (1211,407) b. Wapping, Jan. 16, 1819; d. s. p. 1885; m. Jas. Stiles Barber [b. S. Windsor, June 15, 1818; d. Broad Brook, Dec. 7, 1891; s. of Harvey Barber and Hannah Stiles; m. (2) Elizabeth D. Collins (1211,4083)].

John Alden Collins (1211,408) b. Wapping, Apr. 12, 1821; m. S. Windsor, Sep. 13, 1849, Harriet Allen [b. E. Windsor, Jan. 23, 1825; d. S. W., Jan. 5, 1896; dau. of Hezekiah Allen and Nancy (Payne) Russell]; res. S. W.; farmer and dairyman; form. teacher; dea. of Second Cong. Ch. since 1853; district treas. 27 yrs., grand juror 26 yrs.; has filled almost every office in ch., town, and cavalry.+

Henrietta Collins (1211,409) b. Wapping, Oct. 29, 1823; d. Vernon, Mch. 22, 1883; m. W., May 11, 1852, Alfred Driggs [b. V., Dec. 9 (19), 1822; s. of Abel Driggs and Martha Allen]; res. V.; farmer.+

CLAN T.

Child of Clarissa Grant (p. 50) and —— *Norton.*

Augustus Norton (1550,320) d. Detroit, Mich.; res. D.

Children of Clarissa Grant (p. 50) and Noah Heacock.

Mahala Heacock (1550,321) d. Rochester, N. Y., bef. 1834; m. —— Spafford; res. R.

Jesse Grant Hickox (1550,322) b. Canandaigua, N. Y., 1802; d. nr. Mason City, Iowa, 1888; m. Allegany Co., N. Y., a. 1823; farmer.+

Chauncey Heacock (1550,323) d. Rochester, N. Y.

——— **Heacock** (1550,324) m. Raphael Beach.

Caroline Heacock (1550,325) b. Canandaigua, N. Y., Mch. 27, 1809; d. Rochester, N. Y., Mch. 18, 1874; m. Clarkson, N. Y., Sep. 2, 1829, Elias Pond [b. Castleton, N. Y. (Vt.), Feb. 1, 1804; d. R., Jan. 12, 1875; s. of Levi Pond and Ruth Cowles]; res. R.; broker.+

Harriet Agnes Heacock (1550,326) b. (Monroe, N. Y.?), Jan. 17, 1812; d. Allengrove, Wis., Jan. 18, 1870; m. (Monroe Co., N. Y.?), Aaron Budlong, [b. nr. Frankfort, N. Y., Sep. 23, 1800; d. Oct. 18, 1863; bur. A.], res. A.; carpenter and joiner.+

Children of Jesse Grant (p. 50) and Roxana Shattuck.

Maria Grant (1550,340) b. Dec. (Sep.) 30, 1798; d. May 16, 1862; m. Ithaca, N. Y., 1817, Benj. Drake [b. 1792; d. 1835; s. of Sidney Drake and Susannah Ogden]; res. I.; merchant.+

Charlotte Grant (1550,341) b. Feb. 6, 1801; d. 1880; m. Feb. 1, 1819, Arthur S. Johnson; res. Ithaca, N. Y.; lawyer; county judge, surrogate; col. in War of 1812.+

Chauncey Lewis Grant (1550,342) b. Oct. 4, 1807; d. Ithaca, N. Y., July 29, 1883 (1881); m. (1) Mary Hargin [b. Lansing, N. Y., Jan. 15, 1804; d. I.; dau. of Mark Hargin and Mary Simpson]; m. (2) Emily Johnson; res. I.; merchant; pres. of bank.+

William Granby Grant (1550,343) b. Jan. 2, 1809; d. Sep. 1809.

William Granby Grant (1550,344) b. Ithaca, N. Y., Sep. 16, 1810; d. N. Y. C., Mch. 30, 1877; m. I., Aug. 20, 1834, Maria Louisa Ackley [b. I., July 9, 1815; d. Asbury Park, N. J., July 7, 1890; dau. of Henry Ackley and Lydia Tillotson]; res. I.; wool merchant and manufacturer, being one of the largest buyers of that time; ran stage line bet. I. and N. Y. C.; tanner; manufacturer of lumber and salt; pres. of oil and gold mining companies; vice-pres. of two silver mining companies; commissary-general of N. Y.; held offices in the Dutch Ref. ch.; travelled extensively in his later yrs.; a man of strict integrity.+

——— **Grant** (1550,345) (dau.), b. May 5, 1812; d. May 15, 1812.

——— **Grant** (1550,346) (dau.), b. May 5, 1812; d. May 15, 1812.

Henry James Jasper Grant (1550,347) b. Sep. 6, 1815; d. 1887; m. Harriet Hanmer; res. Ithaca, N. Y.; tobacconist.+

Ann Grant (1550,348) d. inf.

Harriet Ann Grant (1550,349) b. (prob. Ithaca, N. Y.), May 23, 1824; d. I., July 28, 1858 or 1888; m. I., Albert Schuyler Graves; res. Oxford, N. Y., and Utica, N. Y.; M. E. minister; chil. d. y.

CLAN W.

Children of Lydia Grant (p. 50) and Benjamin Phelps.

Lucinda Phelps (1554,000) b. Litchfield; d.; m. Sylvester Spencer, of L.; res. L. and Hartford; rem. to Iowa with one of her sons; innkeeper.+

Homer Phelps (1554,001) d. æ 10 yrs.

Hiram Phelps (1554,002) d. æ 20 yrs.

Emeline Phelps (1554,003) d. a. 1833; m. 1832, Judson Colton, of Springfield, Mass.; copper-plate printer.

Cornelia Phelps (1554,004) d.; m. Frederick B. Wadhams, of Torrington.

Charles Phelps (1554,005).

Andrew F. Phelps (1554,006) b. in N. Y.; d. Oct. 23, 1873; m. Jemima Thompson; res. Austin, Minn. +

Children of Huldah Grant (p. 50) and Miles Beach.

Almeda Beach (1554,010) b. Torrington, Oct. 24, 1795; d. T., May 11, 1863; m. T., Feb. 4, 1817, Wm. Hart Whiting [b. T., Jan. 9, 1794; d. T., May 22, 1842; s. of Wm. Whiting and Lucinda Soper]; res. T.; farmer. +

Lewis Beach (1554,011) b. Torrington, Mch. 14, 1797; d. Nov. 21, 1803.

Miles Grant Beach (1554,012) b. Torrington, Mch. 16, 1800; m. Charlotte Bancroft, of T.; res. N. Y. C. +

Hannah Mason Beach (1554,013) b. Torrington, Sep. 13, 1803; d. Marathon, N. Y., Feb. 3, 1879 (1880); m. T., Nov. 10, 1830, Henry Judd, of Litchfield [b. Goshen, Mch. 10, 1805; d. M., Sep. 1. 1870; s. of Orrin Judd and Asenath Landon]; res. L.; rem. a. 1838 to Colesville, N. Y., to Binghamton, N. Y., 1844, and to M. 1847; carpenter and teacher; constable, collector; dea. +

Edmund Beach (1554,014) b. Torrington, Oct. 7, 1810; m. N. Y. C., Mch. 1836, Anne Eliza Mackay [b. Stanwich, Jan. 6, 1814; d. N. Y. C., May 15, 1890; dau. of John Mackay and Elizabeth Knapp]; res. N. Y. C. (113 W. 103 St.); form. Brooklyn, N. Y., Montclair, N. J., and Verona, N. J.; watch and instrument maker; an early abolitionist. +

Children of William Grant (p. 50) and Rachel Wedge.

Ira Grant (1554,020) b. (Litchfield ?), Dec. 7, 1802; d. Cortland, N. Y., Jan. 22, 1868; m. Sangerfield, N. Y., Mch. 15, 1826, Maria Lucina Hewett [b. Waterville, N. Y., Apr. 9, 1808; d. C., Sep. 11, 1866; dau. of Silas Hewett and Martha Warner]; res. Caledonia, N. Y.; rem. a. 1834 to Marshall, Oneida Co., N. Y., and in 1841 to Cortland; farmer; dea. in Bapt. churches at W. and Cortland. +

Hannah Cordelia Grant (1554,021) b. Marshall, Oneida Co., N. Y., June 9, 1804; d. s. p. Aug. 20, 1823; m. Oct. 23, 1822, Volkert Harmanius Van Vleck [b. Schenectady, N. Y., 1802; d. Vineland, N. J., Nov. 27, 1879; s. of Peter Van Vleck and ——— Harmanius; m. (2) Cassville, N. Y., May 26, 1825, Marcia Lucretia Carter (b. Paris, N. Y., Oct. 29, 1804; d. Apr. 20, 1846; dau. of Guy Carter and ——— Taylor); m. (3) Hamilton, N. Y., 1847, Electa A. Manchester (b. Madison, N. Y., Aug. 29, 1809; dau. of Gideon Manchester)]; res. H.; physician.

Rachel Lavinia Grant (1554,022) b. Marshall, Oneida Co., N. Y., Feb. 24, 1806; d. unkm. M., Dec. 19, 1831; res. M.

Asahel Grant (1554,023) b. Marshall, Oneida Co., N. Y., Aug. 17, 1807; d. Mosul, Turkey, Apr. 24, 1844; m. (1) Vernon, N. Y., Aug.

23, 1827, Electa Spafford Loomis [b. Torrington, Apr. 9, 1807; d. Skinners Eddy, Pa., Aug. 4, 1831; dau. of Richard Loomis (1136, 31)]; m. (2) Cherry Valley, N. Y., Apr. 6, 1835, Judith Sabrina Lathrop Campbell [b. Rutland, N. Y., Jan. 12, 1814; d. Ooroomiah, Persia, Jan. 14, 1839; dau. of Erastus Lathrop and Judith Crafts; adopted by Dr. Wm. Campbell, of Cherry Valley, N. Y.]; Hamilton Coll.; M. D. Pittsfield, Mass., 1828; rem. 1829 to S. E., and to Utica, N. Y., 1831; physician; joined the Cong. Ch. of Clinton, N. Y., 1827; elder of First Pres. Ch. of U.; author of "Appeal to Pious Physicians" 1837, and "The Nestorians; or The Lost Tribes" 1840; his life was written by Rev. A. C. Lathrop, "Memoir of Asahel Grant, M. D.," and by Rev. Thos. Laurie, "Dr. Grant and the Mountain Nestorians"; his 2d w. joined the Pres. Ch. of C. V. 1831; her life was written by Judge W. W. Campbell, "Memoir of Mrs. Judith S. Grant."

In 1835 he left Utica, where he was known as "the friend of the poor," and went to Ooroomiah, Persia, as the first medical missionary to that country. He early secured a most desirable location for the mission, and his professional services were in incessant request by all classes, whose gratitude was so marked that even proud Muselman chiefs stooped to kiss the hem of his garments. His success was due not merely to his medical skill, but largely to his unwavering devotion and to the tact that marked his labors. He identified himself with the people by adopting their garb, and, as his complexion was very dark and his hair and beard black, he looked a very Oriental. He also won the local physicians by giving them instruction and medicines. His wife was admirably adapted to be his helper, and the school for girls that she started is still flourishing. He was tall and powerfully built and a stranger to fear, a characteristic that won the respect of the barbarous Koords. In 1839 he made a journey through the mountains of Koordistan, from which no European had ever returned alive. While on this journey, which lasted eight months, he was called at midnight to the castle of a chief who was quite ill; although a failure to cure would have made his own life forfeit, Dr. Grant answered the summons unhesitatingly, and won a powerful friend. On another occasion his party was attacked by a band of robbers; he was unarmed, but rose in his stirrups and struck the leader full in the face with his riding whip, the combined surprise and pain causing the latter to wheel and ride off with his followers. In 1841 he established at Mosul a separate mission for the Mountain Nestorians, and, although death soon ended his labors there, his name is still revered in that region.+

William Eliada Grant (1554,024) b. Marshall, Oneida Co., N. Y., Mch. 20, 1809; d. æ a. 18 mos.

Mary Malina Grant (1554,025) b. Marshall, Oneida Co., N. Y., Feb. 23, 1812; m. Trivoli, Ill., July 12, 1838, Eli Pomeroy Wilson [b. Harwinton, Apr. 20, 1814; d. Des Moines, Iowa, Dec. 29, 1897; s. of Eli Wilson and Julia Candee]; res. D. M. (820 E. 12 St.); form. Peoria Co., Ill.; farmer.\$+

William Grant (1554,026) b. Marshall, Oneida Co., N. Y., July 23, 1813; d. unm. nr. Farmington, Ill., July 20, 1837; res. Hanover, Oneida Co., N. Y.; farmer.

Harriet Grant (1554,027) b. Marshall, Oneida Co., N. Y., Mch. 28, 1819; d. M. æ a. 2 weeks.

Children of David Grant (p. 50) and Jemima Bancroft.

Eliza Grant (1554,030) b. Litchfield, 1807; d. Smithville Flats, N. Y., July 1830; m. S. F., 1829, Samuel Carpenter. +

Ambrose Grant (1554,031) b. Smithville Flats, N. Y.; d. Aug. 1814.

Lucretia Grant (1554,032) (twin), b. Smithville Flats, N. Y.; d. Aug. 1814.

Lucinda Grant (1554,033) (twin), b. Smithville Flats, N. Y.; d. Aug. 1814.

Philetus Grant (1554,034) b. Smithville Flats, N. Y.; d. Aug. 1814.

Theron Grant (1554,035) b. Smithville Flats, N. Y., Jan. 28, 1815; d. Greene, N. Y., Apr. 3, 1871; m. S. F., Dec. 1, 1842, Jane Harrison [b. Belfast, Ireland, 1821; d. G., Nov. 7, 1877; dau. of Jas. Harrison and Elizabeth Kinnier]; res. S. F.; rem. 1869 to G.; farmer. +

Albert Grant (1554,036) b. Smithville Flats, N. Y., Mch. 31, 1817; m. S. F., Feb. 25, 1845; Malinda S. Read [b. S. F., Jan. 17, 1826; dau. of Merrie Read and Loly Smith]; res. Fredonia, N. Y.; has been in turn farmer, gold miner, market gardener, fruit grower, and merchant; assessor, school commissioner.

Flora Loomis Grant (1554,037) b. Mch. 28, 1819; d. Binghamton, (Oxford), N. Y., 1890; m. Sep. 1843, Horace S. Read, of Smithville Flats, N. Y.; res. O. +

Oliver B. Grant (1554,038) d. Smithville Flats, N. Y., Mch. 21, 1898, æ 77; m. Hannah Gates, of S. F. +

Hiram Phelps Grant (1554,039) b. Smithville Flats, N. Y., Jan. 4, 1827; d. Plainfield, N. J., Aug. 14, 1897; m. Goshen, Feb. 3, 1860, Minerva Louisa Beach, of G. [b. Litchfield, Sep. 30, 1835; dau. of Henry Harrison Beach and Mary Louisa Sage]; res. S. F.; rem. 1865 to Norwich, N. Y., and in 1889 to P.; farmer. +

Children of Jared Grant (p. 50) and Betsey Judson.

Lavinia Mason Grant (1554,040) b. Smithville Flats, N. Y., Nov. 26, 1807; d. s. p. Rochester, N. Y., May 19, 1896; m. S. F., Aug. 1, 1850, Col. John Forbes [b. New Haven, Oct. 18, 1790 (1795); d. R., May 2, 1878; s. of John Forbes and Lydia Gorham]; res. Fredonia, N. Y., and R.; merchant.

Cornelia Anne Grant (1554,041) b. Smithville Flats, N. Y., Sep. 12, 1810; d. Greene, N. Y., Jan. 12, 1878; m. S. F., Jan. 4, 1843 (1842), Drury Morse [b. Athol (Shelburne Falls), Mass., Feb. 28, 1816; d. G., May 3, 1867; s. of Samuel Morse and Deborah Stratton]; res. G.; farmer; clerk and dea. of Bapt. ch. +

Mary Elizabeth Grant (1554,042) b. Smithville Flats, N. Y., May 26, 1813; d. s. p. S. F., Nov. 3, 1855; m. S. F., Jan. 28, 1836, Edson Gould [b. in Va.; d. Bellevue, Mich., May (June) 25, 1848; s. of Ebenezer Gould and Elizabeth ———]; res. S. F.; farmer.

Judson Leroy Grant (1554,043) b. Smithville Flats, N. Y., July 11, 1815; d. S. F., July 3, 1886; m. S. F., Sep. 25, 1842, Mariamne Agard [b. S. F., Dec. 12, 1820; dau. of Erastus Agard and Sally Ann Carpenter]; res. S. F.; farmer; assemblyman. +

Rebecca Seymour Grant (1554,044) b. Smithville Flats, N. Y., Feb. 22, 1818; d. unm. S. F., Oct. 22, 1850; res. S. F.

Harriet Cecilia Grant (1554,045) b. Smithville Flats, N. Y., Nov. 1, 1826; res. Rochester, N. Y. (179 Andrews St.); form. S. F.

Children of Charles Grant (p. 50) and Hannah McNiell.

Charles William Grant (1554,050) b. Litchfield, Apr. 28, 1810; d. L., Jan. 14 (17), 1881; m. (1) Newburgh, N. Y., Apr. 28, 1843, Jane Forsyth Beveridge [b. N., 1825; d. N., Apr. 28, 1856; dau. of John Beveridge and Isabella Curry]; m. (2) N. Y. C., a. 1859, Israella (Hasbrouck) Proudfit [b. a. 1809; dau. of Jonathan Hasbrouck, of N.; m. (1) N., Rev. David L. Proudfit, s. of R. Proudfit, of Schenectady, N. Y.]; res. N. Y. C. and Peekskill, N. Y.; rem. 1840 to N., and a. 1858 to Iona Id., N. Y.; wid. res. N. Y. C.; physician, dentist, and fruit grower; members of Union Pres. Ch. of N. +

David McNiell Grant (1554,051) b. Litchfield, Aug. 11, 1812; d. Torrington (L.), Sep. 6, 1885; m. (1) Marathon, N. Y., June 6 (5), 1860, Caroline B. Judd (1554,0130); m. (2) Mch. 17, 1868, Paulina E. Benedict [b. Mch. 14, 1824; d. June 27, 1873]; m. (3) June 13, 1876, Mrs. Mary Bissell, who was b. Oct. 29, 1829; res. L.; wid. res. T.; farmer. +

Harriet Lucretia Grant (1554,052) b. Litchfield, Sep. 9, 1814; d. unm. L., Jan. 3, 1892; res. L.; teacher; remarkable for intelligence and nobility of character.

John Mason Grant (1554,053) b. Litchfield, June 14, 1817; d. unm. in Fla., 1878; res. Baltimore, Md.; Cong. minister; grad. Yale Univ. 1839; sec'y of his class.

Children of John Grant (p. 50) and Clarissa Wooster.

Benjamin Wooster Grant (1554,060) b. Litchfield, Jan. 24, 1808; d. Stockton, N. Y., Aug. 18, 1877; m. Hector, N. Y., May 2, 1830, Sally Eliza Ann Kirtland [b. Greene, N. Y., June 23, 1812; d. S., Feb. 17, 1892; dau. of Wm. Kirtland and Sally Merriam]; res. S.; farmer. +

Lewis Beach Grant (1554,061) b. Smithville Flats, N. Y., Oct. 17, 1809; d. Fredonia, N. Y., Mch. 16, 1884; m. F., June 19, 1836, Julia Ann Forbes [b. Greene, N. Y., Apr. 10, 1815; d. F., Feb. 6, 1887; dau. of Col. John Forbes and Statira Phelps]; res. F.; merchant. +

Laura Grant (1554,062) b. Smithville Flats, N. Y., Sep. 27, 1811; d. May 20 (19), 1847; m. Nov. 17, 1831, John Ruggles King; res. Stockton, N. Y. +

Henry Dearborn Grant (1554,063) b. Smithville Flats (Greene), N. Y., Nov. 23 (30), 1813; d. Jacksonville, Ill., Nov. 25 (26), 1884; m. (1) Mch. 12, 1837, Miranda E. Barrows, who d.; m. (2) J., Huldah Maria Gardner [b. Windsor, Vt., May 5, 1817; d. nr. Leadville, Col., Aug. 29, 1886; dau. of Daniel Gardner and Clarissa Ray]; res. J.; physician. +

Julia Ann Grant (1554,064) b. Smithville Flats, N. Y., Mch. 20, 1821; m. Stockton, N. Y., Feb. 23, 1841, Samuel Crissey [b. S., Mch. 11, 1816; d. S., Jan. 8, 1884; s. of Samuel Crissey and Lucy Grosvener]; res. S.; farmer; dea. of Bapt. ch. many yrs. +

John Mason Grant (1554,065) b. Smithville Flats, N. Y., Mch. 19, 1823; d. Jamestown, N. Y., June 1, 1883; m. Fredonia, N. Y., Sep. 10, 1851, Sarah Mullett [b. F., Nov. 12, 1828; dau. of Jas. Mullett and Sally Fitch]; res. F.; rem. a. 1850 to J.; merchant. +

CLAN Y.

Children of Isaac Grant (p. 51) and Hannah Hammond.

James Hammond Grant (1556,400) b. Chenango Forks (Norwich), N. Y., Feb. 18 (25), 1806; d. Albany, N. Y., Oct. 25 (15), 1872 (1871, 1877); m. (1) A. (Schoharie, N. Y.), Susan Sydney Van Wormer [b. A.; d. Worcester, N. Y., Oct. 20, 1838; dau. of Isaac Van Wormer and Elsie Van Loan]; m. (2) A., 1852, Susan Jane Bedell [b. A. (Greenbush, N. Y.); d. W., June 22, 1867; dau. of Elisha Bedell and Susan Dodge]; res. A.; merchant; weighmaster on Erie Canal; grad. Hamilton Coll. +

Maria Grant (1556,401) b. Oct. 10, 1807; d.; m. Stafford Burlingham; res. Morris, N. Y. +

Celestia Grant (1556,402) b. Norwich, N. Y., May 24 (28), 1809; d. Morris, N. Y., Oct. 23, 1858; m. Edward Tobey [b. M., Nov. 30, 1807; d. M., May 8, 1881 (1880)]; s. of Stephen Tobey and Amy Bennett; m. (2) ———; res. M.; shoemaker and farmer. +

Orrin Giles Grant (1556,403) b. Aug. 18, 1812; d. Schenevus, N. Y., Aug. 12, 1889; m. Decatur, N. Y., Feb. 19, 1835, Julia Ann Stever [b. Worcester, N. Y., Aug. 24, 1815; d. S., Oct. 27, 1894; dau. of Cuyler Stever and Sarah Kinyon]; res. W. and S.; hotel-keeper, merchant, and blacksmith. +

Samuel Hammond Grant (1556,404) b. Smithville Flats, N. Y., Oct. 12, 1815; d. Worcester, N. Y., Feb. 25, 1895; m. (1) W., Harriet Waterman [b. Westford, N. Y., Jan. 8, 1820; d. Worcester, Jan. 14, 1863; dau. of John Waterman and Nancy Essex]; m. (2) Worcester, Elizabeth Turner [b. Davenport, N. Y., July 26, 1830; dau. of John Bresee and Polly Olmsted]; res. Worcester; lawyer; supervisor, J. P., assemblyman. +

Joseph Benson Grant (1556,404A) b. May 2, 1817; d. July 30, 1818.

Harriet Grant (1556,405) b. in Pa., Mch. 19, 1821 (1819?); m. Maryland, N. Y., July 4, 1837, Nathan Pomeroy Arroa [b. Westford, N. Y., Mch. 15, 1816; s. of Nathan Potter and Arroa Wright]; res. Decatur, N. Y. +

Mary Ann Grant (1556,406) b. Dec. 18, 1821; d. Feb. 22, 1879; m. Schuyler Crippen; res. Worcester, N. Y. +

William Ransford Grant (1556,407) b. Oct. 10, 1825; d. June 12, 1826.

George Marcena Grant (1556,408) b. Norwich, N. Y., Nov. 18, 1827; m. Cooperstown, N. Y., Oct. 6, 1851, Harriet Elizabeth Sisson [b. C., July 1826; d. C., Feb. 3, 1869; dau. of Gilbert Sisson and Elizabeth Noyes Lewis]; res. C.; merchant. +

Juliana Grant (1556,409) b. Apr. 1, 1829; d. May 2, 1829.

Children of Elishu Grant (p. 51) and Amy Marsh.

Lorin Marcena Grant (1556,410) b. Smithville Flats, N. Y., July 22, 1810; m. Harrisville, Med. Co., O., July 4, 1833, Sarah Rogers [b. S. F., Dec. 1, 1811; d. H., June 30, 1892; dau. of Jas. Rogers and Elizabeth Marsh]; res. H. (Lodi P. O.); shoemaker and farmer. †+

Hannah Grant (1556,411) b. Smithville Flats, N. Y., Jan. 2, 1812; d. Woodland, Mich., June 29, 1874 (1873, 1875); m. Medina Co., O., Jan. 20, 1831, Chas. Perkins [b. Otsego, N. Y., Aug. 12, 1808; d. W., Dec. 11, 1860; s. of Josiah Perkins and Polly Johnston]; res. Hastings, Mich.; farmer and carpenter. +

Isaac Grant (1556,411A) b. 1814; d. 1833.

John Grant (1556,412) b. Smithville Flats, N. Y., 1816; d. Sunfield, Mich., Oct. 1, (5, 18; Sep. 30), 1888 (1887); m. (1) Feb. 19, 1838, Desire Jason; m. (2) Medina Co., O., Dec 20, 1839, Lydia M. Bird [b. in Mass., Sep. 18, 1821 (1822); d. S., Dec. 20 (13), 1872; dau. of Samuel Bird and Susannah Snow]; m. (3) Aug. 29, 1875, Asenath E. Clark; res. Hastings, Mich., and S.; farmer; dea. of Christian ch. at S. +

Laura Grant (1556,412A) d. inf.

Sarah Grant (1556,413) b. Smithville Flats, N. Y., Feb. 15, 1819; d. Harrisville, Med. Co., O., July 8, 1863; m. Friendsville, O., Feb. 19, 1838, Orrin Rogers, who was b. S. F., Dec. 20, 1815; farmer. +

Permelia Grant (1556,414) b. 1821; d. unm. a. 1859.

Lucy Anna Grant (1556,415) b. Norwich, N. Y., Sep. 2, 1823; d. Huntington, O., Dec. 22, 1885; m. Harrisville, Med. Co., O., July 6, 1847, Aaron Sewell Ward [b. Bolton, Quebec, Feb. 15, 1818; d. Lorain, O., Aug. 23, 1891]; res. Chatham, O., Harrisville, and Spencer, O.; rem. 1856 to Huntington; members of M. E. ch. +

Jesse C. Grant (1556,416) b. in N. Y., Nov. 4, 1825; d. Woodland, Mich., June 20, 1886; m. (1) ———; m. (2) W., Jan. 5, 1858, Elmyra Curtis [b. in Ontario, Aug. 1, 1837; dau. of Thos. Curtis and Louise Cooly]; res. W.; farmer. +

Nathan Orlando Grant (1556,417) b. Smithville Flats, N. Y., June 23, 1828; m. Sharon, O., Aug. 30, 1854, Lydia Ann Mellick [b. Wadsworth, O., Feb. 4, 1830; dau. of Geo. Mellick and Anna Eglar]; res. Woodland, Mich.; form. Medina Co., O.; blacksmith; ch. trustee and steward. +

Maria Grant (1556,418) d. y.

Elisha Grant (1556,418A) d. inf.

Eliza Grant (1556,419) prob. d. y.

Children of Loring Grant (p. 51) and Betsey Keency.

Eliza Grant (1556,420) b. Clarence, N. Y., May 31, 1812; d. Grand Rapids (Otsego, Sturgis), Mich., Mch. 26, 1884; m. Auburn, N. Y., May 31, 1838, Randall Curtis, who d. O., Nov. 1879; res. S. and O.; tanner and currier, inventor, fruit grower. +

William Cicero Grant (1556,421) b. Smithville Flats, N. Y., Dec. 17, 1815; d. Detroit, Mich., Feb. 22, 1883; m. D., Jan. 1, 1853, Amanda (Hunter) Brush [b. May 15, 1821; d. D., Mch. 12, 1870; dau. of John

West Hunter and Margaret Prindle; wid. of Thos. G. Brush]; res. D.; maker of mathematical instruments.+

Loring Kimberlin Grant (1556,421A) b. Reading, N. Y., May 14, 1818; d. Geneva, N. Y., Aug. 7, 1821 (1826).

George Robert Grant (1556,422) b. Reading, N. Y., July 14, 1820; d. Rocklin, Cal., June 22, 1889; m. (1) Homer, Mich., Sep. 28, 1840, Mary Dorsey Barney [b. Lyons, N. Y., 1823; dau. of Milton Barney and Sophia Dorsey]; m. (2) Dec. 10, 1847, Mary Helen Van Orden [b. Moravia, N. Y., Dec. 27, 1832; dau. of Wm. Van Orden and Julia Ann Haight]; res. in Utah, Carson City, Nev., 1860-3, Sacramento, Cal., 1863-6 and 1883-6, Placer Co. Cal. 1866-83; rem. 1886 to Rocklin; farmer and fruit grower; member of Mormon ch. for a time.+

Emory Alfred Grant (1556,423) b. Reading, N. Y., June 15, 1823; m. Locust Grove, Ky., Apr. 12, 1853, Ellen Elizabeth Clarke [b. L. G.; dau. of Joseph Clarke and Harriet Julian]; res. Louisville, Ky.; form. Frankfort, Ky.; surgeon; Genesee Coll., Albion Coll., Univ. of Louisville, M.D. Hospital Coll. of Med., LL.D. Center Coll.; sec'y of the Polytechnic Soc. of Ky. 18 yrs.; sometime director of the Ky. weather bureau; pres. of the academic dept. of the Univ. of Louisville many yrs.+

Julia Letitia Grant (1556,424) b. Caroline, N. Y., July 8, 1825; m. (1) Albion, Mich., Jan. (June) 5, 1842, Reuben Richard Bass, who d. Hartford, Mich.; divorced; m. (2) Niles, Mich., July 17, 1867, Martin E. Andrus, who d. July 1893; res. Grand Rapids, Mich. (163 Buckeye St.); form. A.†+

Mariamne Grant (1556,424A) b. Erie, N. Y., May 26, 1828; d. E., July 7, 1828.

Asbury McKendree Grant (1556,425) b. Perry, N. Y., Oct. 27, 1829; d. P., Feb. 9, 1832.

Cornelia Grant (1556,426) b. Lima, N. Y., Mch. 14, 1832; d. Perry, N. Y., Feb. 4, 1834.

Cordelia Grant (1556,427) b. Lima, N. Y., Mch. 14, 1832; m. Kalamazoo, Mich., Aug. 8, 1849, Benj. Franklin Doughty [b. Schodack, N. Y., Nov. 11, 1824; d. Sturgis, Mich., June 6, 1879; s. of Chas. Doughty and Mary ———]; res. Grand Rapids, Mich. (24 Orchard Pl.); form. Sturgis; M. E. minister; Maj. 11th Mich. Regt., Chaplain 8th Mich. Cav.+

Asbury Loring Grant (1556,428) b. Perry, N. Y., July 7, 1834; d. um. Milo Center, N. Y., Feb. 6, 1857; dentist.

Henry Bannister Grant (1556,429) b. Auburn, N. Y., Mch. 12, 1837; m. Louisville, Ky., Feb. 26, 1863, Maria Louisa Richardson [b. L., Sep. 21, 1840; dau. of Samuel Kirby Richardson and Rebecca Bradford Shanks]; res. L.; form. Frankfort, Ky.; grand sec'y of Masonic grand lodge and grand chapter, and grand recorder of grand commandery of K. T. of Ky.; form. clerk in state auditor's office 1854-9, bank clerk 1860-70, manufacturer of barrel staves 1871, public administrator of L. 4 yrs., treas. of Parkland, Ky., 1892; Capt. 27th Ky. V. I. 1860-5, asst. inspector-gen., frequently judge advocate; trustee, steward, treas., S. S. supt., and class leader in M. E. Ch. South; grand master of the grand council, R. and S. M., grand

high priest; author of "Tactics and Manual for Knights Templar," "Tactics for Patriarchs Militant," "Masonic Code and Signs," "History of Freemasonry," and "Chronicles of DeMolay Commandery No. 12."\$+

Children of Charles Grant (p. 51) and Margaret Hines.

Charles Wesley Grant (1556,440) b. Smithville Flats, N. Y., Mch. 15, 1817; m. 1841, Electa Curtiss; res. Saginaw, Mich. (1663 S. Washington Av., E. S.); lumberman; sec'y E. Saginaw Board of Trade; sheriff, dep'y U. S. marshal; came down the Flint River in a skiff 1849, and in 1850 built the first mill and house in E. S.; one of five voters who organized Buena Vista Tp. 1851, and was then elected clerk, commissioner of highways, J. P., and school inspector.

Betsey Ann Grant (1556,440A) b. Smithville Flats, N. Y., Nov. 18, 1818; d. S. F., Mch. 22, 1822.

Elihu Grant (1556,441) b. Smithville Flats, N. Y., Aug. 15, 1820; d. New Bedford, Mass., Mch. 13, 1897; m. (1) N. B., May 8, 1842; Amanda Maria Gifford, of Westport, Mass. [b. Dartmouth, Mass., May 1, 1819; d. Fall River, Mass., Oct. 20, 1893; dau. of Zaccheus Gifford and Weighty Crapo]; m. (2) N. B., Sep. 1, 1894, Mary Jane (Lee) Reed [b. F. R., Apr. 29, 1838; dau. of Thos. Jefferson Lee and Harriet Turner; m. (1) Dec. 6, 1857, Abram Reed (b. D.; d. Mch. 26, 1890; s. of Alden Reed and Emily Ann —)]; res. F. R.; rem. 1865 to Elizabeth, N. J., in 1867 to Westfield, N. J., in 1874 to F. R., and finally to N. B.; pastor of M. E. churches at Westport Pt., Mass., 1846-7, S. Dartmouth, Mass., 1847-9, Little Compton, R. I., 1849-51, Bristol, R. I., 1851-3, Hicksville, Mass., 1892; furniture merchant; chief bookkeeper in Methodist Book Concern 1865-74; clerk in office of city treas. of F. R.; investigating agent of soldiers and sailors relief committee; probation officer; U. S. Mil. Acad.; Capt. Co. C. 3d Regt. Mass. V. I. 1862-5; qualified as J. P. in order to assist those trying to secure pensions, refusing all payment for such services. +

Children of Charles Grant (p. 51) and Matilda (Moe) Close.

Eugene Grant (1556,442) b. Perry, N. Y., Nov. 13, 1831; m. Flint, Mich., Feb. 6, 1854, Charlotte Dickenson [b. F., Apr. 29, 1837; dau. of Alanson Dickenson and Fidelia Judd]; res. Glyndon, Minn. (Moorhead P. O.); form. Duluth, Minn., E. Saginaw, Mich., Bay Port, Mich.; farmer; town clerk. +

William Tyler Grant (1556,442A) b. Perry, N. Y., Dec. 5, 1832; d. Saginaw, Mich., Mch. 5, 1852.

Children of Charles Grant (p. 51) and Emeline Gillett.

Mary Grant (1556,443) b. Lyons, Mich., Aug. 9, 1839; d. Gainesville, N. Y., Apr. 16, 1868; m. G., June 11, 1862, Jas. Russell [b. G., May 11, 1822; s. of Jas. Russell and Rachel Harmond; m. (1) Nov. 9, 1847, —, who d. June 30, 1861; m. (3) July 13, 1869, —]; res. G.; farmer. +

Juliana Delay Grant (1556,444) b. Bengal, Mich., June 3, 1842; m. B., Oct. 2, 1867, Benj. Franklin Young [b. B., Feb. 17, 1844; s. of

Jonathan Young and Hannah Fuller]; res. B. (St. Johns P. O.); farmer; served in 23d and 28th Mich. Regts. during Civil War; town treas., supervisor; steward of M. E. ch. \$+

Electa Sylvia Grant (1556,445) b. Bengal, Mich., Aug. 27, 1843; m. B., Dec., 25, 1869, Frank Harvey [b. Eagle, N. Y., Nov. 15, 1844; s. of Moses Harvey and Azubah —]; res. Unionhome, Mich., form. B.; farmer. \$+

Isaac Grant (1556,446) b. St. Johns, Mich., Jan. 25, 1846; m. Salt River, Isabella Co., Mich., Dana Clark [b. Ft. Covington, N. Y.; dau. of Robt. Clark and Martha —]; res. Reed City, Mich.; grain merchant, lumberman, contractor, liveryman, and miller; sheriff of Lake Co., Mich., private and sergt. Co. I, 10th Mich. Cav. 1863-5. +

Eliza Grant (1556,447) b. Bengal, Mich., Oct. 23, 1847; m. St. Johns, Mich., July 22, 1866, John T. Duncombe [b. Hatch Hollow, Pa., Sep. 25, 1844; s. of Chas. Hawkins Duncombe and Nancy Bennett]; res. Amity, Erie Co., Pa. (Juva P. O.); form. S. J.; farmer; postmaster; private and sergt. in Co. C. 4th N. Y. H. Art. 1861. +

Phebe Jane Grant (1556,448) b. Bengal, Mich., Aug. 15, 1849; m. B., Sep. 14, 1875, Milo Lee Welter [b. Genesee Co., N. Y., May 22, 1848; s. of Jacob Welter and Emily Sayre]; res. Elsie, Mich.; form. St. Johns, Mich.; teacher; she is a poet, reader, and temperance worker. +

Loring Grant (1556,449) b. Bengal, Mich., Jan. 3, 1851; m. B., Jan. 22, 1879, Jennie May Heyd [b. Lafayette, O., Dec. 11, 1859; dau. of George Washington Heyd and Mary Severcool]; res. St. Johns, Mich.; form. B.; dealer in agricultural implements. \$+

—— **Grant** (1556,449A) (s.), b. Bengal, Mich., June 25, 1855; d. B., Sep. 19, 1855.

Children of Jesse C. Grant (p. 52) and Frances F. Gere.

John James Grant (1556,470) b. Parry (Smithville Flats), Chen. Co., N. Y., Oct. 8, 1829; m. (1) Centerville, N. Y., Sep. 9, 1861, Addie Manley [d. 1865; dau. of — Manley and — Hallet]; m. (2) Eva Maria Walker [b. Springwater, N. Y., Jan. 28, 1836; dau. of Jonathan B. Walker and Catharine Stiles]; res. Silver Creek, Minn.; form. Yates Co., N. Y., and Monticello, Minn.; farmer; form. teamster, canal driver, and lumberman. +

Jane Amelia Grant (1556,471) b. Gainesville, N. Y., Aug. 8, 1831; m. Bath, N. Y., Oct. 17, 1851, Cyrus Sherwood, of Branchport, N. Y. [b. Jerusalem, N. Y., June 26, 1827; s. of Rev. Daniel Sherwood and Jane Chase]; res. J. (Branchport P. O.); farmer and lumberman; served 3 yrs. in Co. A. 126th N. Y. Regt.; she is a dressmaker. \$+

Julia Rosamond Grant (1556,472) b. Parry, Chen. Co., N. Y., Nov. 30, 1833; d. Apr. 19, 1898; m. Cherry Valley, Ill., Nov. 14, 1854, John Ingram [b. Lebanon, N. H., 1832; s. of Nathaniel Ingram and Sarah Barber]; res. Iowa Castle, Jones Co., Iowa; rem. 1859 to Hastings, Minn.; carpenter; she was beautiful, gentle and refined, a consistent member of M. E. ch. \$+

Caroline Eliza Grant (1556,473) b. Cameron, N. Y., Oct. 6, 1835; m. Chicago, Ill., Dec. 22, 1858, John Freeman Phillips [b. Marcy, N.

Y., Mch. 26, 1834, s. of Russel Baker Phillips and Elizabeth Mackay]; res. Georgetown, Col.; miner; form. farmer and commission merchant; Capt. Co. L. 3d Col. Vol. Cav.§

Martha Adelia Grant (1556,474) b. Cameron, N. Y., Aug. 28 (24), 1837; m. Chatfield, Minn., a. 1854, Chester Woodward, s. of Judge Woodward, of Auburn, N. Y.; res. Minneapolis, Minn. (2944 Grand Av.); builder and cabinet-maker.†+

Mary Elizabeth Grant (1556,475) b. Cameron, N. Y., Sept. 16, 1839; m. 1864, Wm. Parker [b. St. Albans, Me., July 18, 1835; d. Hankinson, N. D., Jan. 7, 1894; s. of Josiah Parker and Eliza Jumper]; res. H.; blacksmith and wagon-maker; treas. of M. E. ch. in Minneapolis, Minn.; served in 1st Minn. Battery in Civil and Indian Wars; sergt. +

DeWitt Clinton Grant (1556,476) b. Cameron, N. Y., Dec. 4, 1841; d. Georgetown, Col., Apr. 17, 1895; m. G., Sep. 27, 1891, Mary Hawker, of G. [b. Shohola, Pa., Oct. 26, 1856; dau. of John G. Hawker]; res. Stillwater, Minn., and Nevadaville, Col.; rem. 1872 to G.; miner; served in Co. A. 3d Minn. Vol. Regt. 1861-5; wid. is a dressmaker. +

Sarah Adelaide Grant (1556,477) b. Cameron, N. Y., Jan. 4, 1845; m. Silver Creek, Minn, Dec. 18, 1862, Jas. Charlie Price [b. Holt, Derbyshire, Eng., Nov. 2, 1838; s. of Chas. Price and Sarah Georgina Simmons]; res. Minneapolis, Minn. (2022 Dupont Av. N.) form. S. C.; railroad and waterworks contractor; trustee in M. E. ch.; private in Co. A. 3d Minn. Vet. Vol. Inf. 1861-5; she is past pres. of Levi Butler W. R. C. No. 3.§+

Children of Juliana D. Grant (p. 52) and Horatio N. Gere.

Horatio Nelson Gere (1556,480) b. Sep. 18, 1834; d. next day.

John Loring Gere (1556,481) b. Aug. 22, 1836; d. June 6, 1837.

Charles Henry Gere (1556,482) b. Gainesville, N. Y., Feb. 18, 1838, m. Washington, D. C., Sep. 19, 1871, Mariel Elizabeth Clapham [b. W., June 11, 1838; dau. of Capt. John Clapham and Mariel Goodwin]; res. Lincoln, Neb.; editor and publisher, pres. of the State Journal Co.; form. teacher and lawyer; A. B. Dickenson Coll. 1861, A. M. 1865; A. M. Univ. of Neb. 1895; county attorney, Pawnee Co., Neb., 1865, Lancaster Co. 1868; private sec'y of the Gov. of Neb. 1867-8; postmaster 1891-5; private in Co. B. 10th Md. V. I. 1863-4, Co. F. 11th Md. V. I. 1865; rep., state senator, chairman of board of trustees of L., member of constitutional conv. 1875; chairman of Rep. state committee; pres. of board of regents of Univ. of Neb. several yrs.; sec'y state railroad commission.§+

Julia Maria Gere (1556,483) b. Oct. 5, 1840; d. Table Rock, Neb., Apr. 14, 1859.

John Nelson Gere (1556,484) b. Aug. 18, 1842; killed by Indians, Solomon River, Kan., May 9, 1870; wid. res. Honolulu, H. I.; served 3 yrs. in Civil War. +

Hannah Jane Gere (1556,485) b. Aug. 24, 1845; d. Table Rock, Neb., July 18, 1857.

George Grant Gere (1556,486) b. Greene, N. Y., Dec. 27, 1848; m. San Francisco, Cal., Dec. 25, 1890, Sara Josephine Wood [b. N. Y.

C., Nov. 27, 1861; dau. of Wm. Harrison Wood and Louise Lovette]; res. S. F. (1732 Waller St.); surgeon and prof. of surgery in Cal. Med. Coll.; Eclectic Med. Inst., Cincinnati, O., 1870-1; private in Co. F. 1st Neb. Vet. Vol. Cav. 1865-6; health officer of Tulare Co., Cal. \$+

CLAN Z.

Children of Elijah Grant (p. 52) and Elizabeth Phelps.

Elijah Phelps Grant (1558,000) b. Norfolk, Aug. 25, 1809; d. Canton, O., Dec. 2, 1875; m. Winchester, Sep. 7, 1836, Susan Jenkins Boyd [b. W., Mch. 14, 1815; d. Omaha, Neb., Feb. 4, 1887; dau. of Jas. Boyd and Mary Monro]; res. C.; wid. rem. to O.; lawyer and banker; grad. Yale Univ. 1830; a man of marked character, an original thinker, and a life long student in many lines; a writer and lecturer on socialism; author of a number of pamphlets on co-operation; participated in one or two practical experiments in that line, notably the "Phoenix" at Wheeling, W. Va., 1845. +

Mary Zilpah Grant (1558,001) b. Colebrook, Aug. 18, 1811; d. Ahmednuggur, India, June 24, 1842; m. C., Mch. 11, 1839, Ebenezer Burgess, D.D. [b. Grafton, Vt., June 26, 1805; d. in Mass. a. 1887; m. (2) Sep. 15, 1846, Abigail Moore, who d. Mahabuleshwee, India, Apr. 26, 1853; m. (3) A. T. ———, who d. Bridgeport, Feb. 17, 1897, æ 92]; Cong. missionary; grad. Amherst Coll. 1831, Andover Theol. Sem. 1837; she was a teacher at Ipswich, Mass., Sem. +

Elizabeth Grant (1558,002) b. Colebrook, Feb. 8, 1813; d. Grinnell, Iowa, Apr. 1885; m. Granville, O., Sep. 12, 1836, Wm. Burton [b. Washington, Vt., Sep. 6, 1789; d. Austinburg, O., Mch. 12, 1858; s. of Jacob Burton and Keturah Palmer; m. (1) Circleville, O., June 15, 1824, Margaret Hughs (b. Feb. 16, 1803; d. Jan. 1, 1835; dau. of ——— Hughs and Mary Huston)]; res. Circleville; rem. to Pa., to Picketon, O., a. 1840, to Jefferson, O., 1850, in 1853 to A., later to G.; Pres. and Cong. minister; grad. Dartmouth Coll. (1817 ?); bef. m. she was principal of a sem. at Granville, O. +

Joel Grant (1558,003) b. Millbrook, Jan. 24, 1816; d. Downers Grove, Ill., Dec. 31, 1873; m. Norfolk, Oct. 12, 1845, Abigail Fidelia Cowles [b. N., Aug. 13, 1820; d. Chicago, Ill., May 5, 1881; dau. of Moses Cowles and Hannah Betts]; grad. Yale Univ. 1838; Andover Theol. Sem. 1842-3, Yale Theol. Sem. 1843-5; taught at Berlin, Md., 1838-9; prof. of mathematics, U. S. N., 1839-42; pastor of Cong. churches at Lockport, Ill., 1845-7, 1852-8, 1860-1, W. Avon 1847-52, Bristol, Ill., 1858-60, 1868, Cambridge, Ill., and D. G.; Chaplain 12th Ill. V. I. 1861-5, 113th U. S. Col. Inf. 1865-6.

Daniel Grant (1558,004) b. Colebrook, June 19 (9), 1818; d. New Marlborough, Mass., Jan. 2, 1892; m. Norfolk, May 10, 1843 (1842), Caroline Burr [b. N., Feb. 22, 1820; d. N. M., Sep. 6 (7), 1892; dau. of Ebenezer Burr and Pamela Benton]; res. in Wis.; went overland to Cal. 1849, sending his family to Conn.; rem. 1856 to N., a. 1860 to Winsted, a. 1863 to southern Kan., later to N. M.; farmer, gold miner, merchant. +

Abigail Grant (1558,005) b. Colebrook, June 5, 1820; d. Millbrook, July 25, 1835.

John Grant (1558,006) b. Colebrook, Aug. 29, 1822; d. Newark, N. J., July 5, 1878; m. Aug. 20, 1857, Sarah Gertrude Day, of Canton, O. [b. Syracuse, N. Y., June 1, 1837; d. June 1, 1881; dau. of Samuel D. Day and Angelica S. McMichael]; grad. Yale Univ. 1845; tutor 1848-50; taught in Richmond, Va., Woodbury, N., and N. Y. C.; in N. Y. Custom House 6 yrs.; dea. of Belleville Av. Cong. Ch. of N. many yrs. +

Martha Grant (1558,007) b. Colebrook, July 13 (14), 1824; d. unkm. Millbrook, Sep. 21, 1847; res. M.

James Marcus Grant (1558,008) b. Millbrook, Jan. 19, 1827; m. S. Canaan, Dec. 31, 1868, Harriet Lury Root [b. S. C., Feb. 14, 1835; dau. of Ozias Root and Alma Oakley]; res. M. in the homestead; farmer. \$

Child of Jerusha Grant (p. 52) and Cyrus Walter.

Laura Grant Walter (1558,010) b. Colebrook, Apr. 30, 1803; d. Whitewater, Wis., July 23, 1880; m. Norfolk, June 26, 1822, Joel Hull [b. New Haven, Jan. 14, 1793; d. W., 1859; s. of Joseph Hull]; res. W.; farmer. +

Children of Jerusha Grant (p. 52) and Roswell Griswold.

Lucius Griswold (1558,011) b. Colebrook, July 12, 1810; m. C., Mch. 27, 1834, Julia Elizabeth Barnard [b. C., Nov. 22, 1811; d. July 12, 1884; dau. of Asa Barnard and Elizabeth Hart]; res. Winsted; farmer and teacher 20 yrs.; travelling agent for the W. Manuf. Co. 30 yrs. +

Almira Griswold (1558,012) b. Colebrook, July 23, 1811; d. Mt. Morris (Tuscarora), N. Y., June 28, 1893; bur. Winsted; m. (1) C., May 7, 1837, Emory Coe [b. W. Mch. 17, 1809; d. W., Aug. 27, 1861 (1860); s. of David Coe and Prudence Ward]; m. (2) Mch. 22, 1866, Milo Burr, of Torrington; res. W.; Mr. C. was a farmer. +

Joel Grant Griswold (1558,013) b. Colebrook, Mch. 15, 1813; d. Winsted, Apr. 12 (10), 1895; m. W., July 17, 1839, Clarissa Smith [b. C., Nov. 8, 1821; dau. of Antipas Smith and Polly Gould]; res. W.; farmer. +

Lovina Griswold (1558,014) b. Colebrook, Feb. 25, 1817; d. Ipswich, Mass., 1834.

James Griswold (1558,015) b. Colebrook, Jan. 20, 1819; m. (1) Norfolk, July 21, 1841, Lucy Ann Brown [b. N., May 18, 1821; d. s. p. N., Mch. 2, 1844; dau. of Reuben Brown and Hulda Griswold]; m. (2) Schoharie, N. Y., July 4, 1848, Catharine Lane [b. S., Apr. 20, 1822; d. Auburn, Ind., Aug. 6, 1865; teacher]; m. (3) Waterloo, Ind., June 13, 1868, Clarissa Melinda Reed [b. Peru, O., Dec. 12, 1833; dau. of Parson Reed and Cynthia Burpee]; res. A.; form. C. and N.; salesman and miller; selectman in N. \$+

Nelson Griswold (1558,016) b. Colebrook, Aug. 20, 1820; d. Cleveland, O., Aug. 15, 1873; m. Springfield, Mass., Dec. 12, 1849, Ellen Abigail Carlton [b. Walpole, N. H., Feb. 14, 1830; d. Cleveland, Dec. 27, 1865; dau. of Roland Carlton and Sophia Foster]; railroader. +

Edward Roswell Griswold (1558,017) b. Colebrook, Apr. 13, 1824; m. Dec. 1, 1849, Clara Wells [b. Cleveland, O., 1834; d. Cleveland,

July 29, 1884; dau. of Wm. Wells and Abigail Midelton]; res. Cleveland (985 Cedar Av.); merchant; J. P. \$+

Ellen Amanda Griswold (1558,018) b. Colebrook, Apr. 6, 1825; m. (as 3d w.) Winsted, Mch. 18, 1850, Wm. Smith Phillips [b. Winchester, Dec. 22, 1816; d. Winsted, Aug. 19, 1860; s. of Wm. Phillips and Lora Smith]; res. Winsted (Spring St.); merchant; she was a teacher many yrs. \$+

Children of Nancy Grant (p. 52) and Amos Pettibone.

Maria Nancy Pettibone (1558,020) b. Norfolk, June 23, 1814; d. unm. Apr. 22, 1842.

Julia Pettibone (1558,021) b. Norfolk, Nov. 4, 1816; d. June 9, 1835.

Child of James Grant (p. 52) and Jerusha Phelps.

Harriet Grant (1558,030) b. Norfolk, Feb. 7, 1813; d. Fox Lake, Wis., Mch. 20, 1894; m. Oct. 22, 1838, Wm. Kennet Parker [b. Cortland, N. Y., Oct. 10, 1806; d. F. L., Feb. 22, 1878]; res. F. L.; carriage-maker. +

Children of Mahala Grant (p. 53) and Elijah Pinney.

Anna Pinney (1558,200) b. Windsor, Sep. 25, 1807; d. Colebrook, Jan. 28 (19), 1878; m. Apr. 22, 1829, Ralzemon Phelps [b. C., May 29, 1802; d. C., July 17, 1875; s. of John Phelps and Betsey Bingham]; res. C. +

Roswell Grant Pinney (1558,201) b. Mch. 30, 1809; d. June 23, 1882; m. Sep. 3, 1835, Abby L. Strong. +

Elijah Orson Pinney (1558,202) b. Mch. 2, 1813; m. Jan. 10, 1837, Mary Pendleton. +

Horace L. Pinney (1558,203) b. Apr. 14, 1815; d. Erie Co., Pa., Feb. 20, 1878; m. Dec. 5, 1842, Mrs. Sarah Shannon; res. Erie Co., Pa. +

Milo E. Pinney (1558,204) b. in Conn., Apr. 12, 1821; d. Miami, Mo., Apr. (Mch.) 22, 1882; m. in Pa., Dec. 1849, Harriet P. Skinner [b. in Pa., a. 1824; d. M., Apr. 1883 or 1884]; res. Memphis, Mo., and Miami; merchant, stock dealer and farmer. +

Children of Deidamia A. Grant (p. 53) and Edwin M. Strong.

George Washington Strong (1558,220) b. Winchester, Feb. 7, 1818; m. Harriet Tibbals, of W.; res. in O.

Sophia Strong (1558,221) b. Winchester; m. ——— Miner; res. Joliet, Ill.*

Children of Sage W. Grant (p. 53) and Lucy Spaulding.

Sarah Lucy Grant (1558,230) b. Winchester, May 21, 1831; d. unm. Jan. 2, 1857.

Ward Miles Grant (1558,231) b. Winchester, Apr. 26, 1838; d. Riverton, Mch. 1, 1897; m. Norwalk, Mch. 20, 1860, Mary Ann McKay, who was b. Newtown, Ireland (Glasgow, Scotland), Aug. 1, 1838; res. W.; rem. 1864 to Winsted, and to R. 1868; farmer; enlisted in Co. F. 28th Conn. Vol. Regt. 1862. +

Children of Roxie M. Grant (p. 54) and George Cook.

Caroline Cook (1558,300) b. Goshen, June 10, 1819; d. unm. G., Feb. 10, 1876; res. G.

Ralph Cook (1558,301) b. Goshen, May 5, 1882; d. s. p. G., Sep. 26, 1884; m. G., June 18, 1872, Julia Eliza Wooster [b. G., July 14, 1830; dau. of Sterling Wooster and Phebe Sherman]; res. G.; merchant.

Children of Lois L. Grant (p. 54) and Benedict Sweet.

Moses Sweet (1558,310) b. Norfolk, Sep. 4, 1820; m. Mch. 21, 1850, E. M. Tilden [b. Vienna, N. Y., Jan. 22, 1826; dau. of Benj. Tilden and M. M. Bennett]; res. Oak Center, Wis.; form. Byron, Wis.; farmer.†+

Sumner Boyington Sweet (1558,311) b. Mentor, O., Mch. 20, 1823; d. Byron, Wis., Dec. 27, 1896; m. Waupun, Wis., Oct. 24, 1847, Elizabeth Evans [b. Dawley Green, Shropshire, Eng., July 29, 1819; dau. of Jonadab Evans and Margaret Jones]; res. B.; farmer.+

Children of Joel M. Grant (p. 54) and Jennette Grilly.

Caroline Maria Grant (1558,320) b. Chautauqua, N. Y., Mch. 26, 1830; m. Waterbury, Nov. 29, 1854, Chas. Beecher Merrill [b. W., Oct. 5, 1825; d. W., Apr. 14, 1882; s. of Elijah Frisbie Merrill and Anna Perkins]; res. W. (87 Franklin St.); die sinker; leader of Merrill's Band, which was mustered into the 14th Conn. Inf., serving 1862-5; acting school visitor, town clerk, rep.\$+

Marietta Sophia Grant (1558,321) b. Chautauqua, N. Y., July 6, 1832; m. Seymour, Dec. 31, 1850, John Kerley, of Waterbury [b. Kent, Nov. 30, 1827; s. of Hosea Row Kerley and Maria Beecher]; res. New Haven (514 George St.); form. W.; merchant; form. contractor and builder; 9 yrs. with the W. Clock Co.; M. E. local preacher.+

Maryann Desire Grant (1558,322) b. Chautauqua, N. Y., June 13, 1834; m. New Haven, Sep. 24, 1887, Albert Stevens Upson [b. Wolcott, Mch. 16, 1823; s. of Samuel Wheeler Upson and Marie Stevens]; res. Waterbury (236 Hillside Av.); travelling salesman for the Waterbury Brass Co.; form. manufacturer of sewing machine needles; has held several local offices, including alderman; she is a portrait painter.\$

Garry Moses Grant (1558,323) b. Chautauqua, N. Y., Aug. 26, 1839; d. C., Sep. 14 (8), 1840.

Children of Harry M. Grant (p. 54) and Sarah A. Richards.

Moses Franklin Grant (1558,350) b. Norfolk, June 26, 1835; m. Winchester, May 8, 1855, Mary Ann Gilbert [b. W., Nov. 27, 1830; dau. of Samuel D. Gilbert and Candace Hungerford]; res. N.; form. Grantville; farmer and lumberman; rep., selectman since 1877.+

Lucy Ann Grant (1558,351) b. Norfolk, Nov. 2, 1836; m. (as 2d w.) N., Feb. 22, 1871, Isaac Coe, of Waterbury, who d. W., May 18, 1872; res. Winsted (407 Main St.); form. Waterbury; supt. of pin factory.

Mary Jane Grant (1558,352) b. Grantville, July 1 (2), 1839; m. Tolland, Mass., Mch. 16, 1859, Edward Manchester [b. T., Jan. 30, 1831; s. of Shadrach Manchester and Clarissa Anna Coe]; res. Winsted; farmer.+

Roxy Matilda Grant (1558,353) b. Norfolk, Aug. 1, 1842; m. N., Nov. 15, 1871, Sylvanus E. Granger, of Winsted; res. W.

Sarah Elizabeth Grant (1558,354) b. Norfolk, Aug. 3, 1846; d. Goshen, July 30, 1869; m. Winsted, June 6, 1866, Geo. Johnson, of G., who m. (2) N., Alice Spaulding, of N.; res. G.; farmer.+

George Phelps Grant (1558,355) b. Norfolk, Oct. 30, 1848; d. unm. Dunkirk, N. Y., Nov. 23, 1874; res. Rochester, N. Y.; clerk with his uncle Giles P. Grant; the first travelling salesman ever sent out.

Henry Richards Grant (1558,356) b. Norfolk, July 26, 1851; m. 1881, May Case, of Riverton; res. Millerton, N. Y.; photographer; 7 chil.†

Miles Eugene Grant (1558,357) b. Norfolk, Apr. 21, 1855; m. Hyde Park, N. Y., Jan. 22, 1874, Annie Belle Homan, of Poughkeepsie, N. Y. [b. Newburgh, N. Y.; dau. of John Homan and Phebe Ann Nichols]; res. Torrington (364 Migeon Av.); shipping clerk and accountant.+

Child of Riley A. Grant (p. 55) and Huldah R. Tibbals.

Garry Grant (1558,390) b. Grantville, Oct. 20, 1849; m. Norfolk, Nov. 2, 1870, Ellen Elisabeth Phelps [b. N., Nov. 13, 1848; dau. of Asahel Gaylord Phelps and Fanny Case]; res. G.; farmer.+

Children of Harvey Grant (p. 55) and Experience Norton.

Levi Grant (1558,400) b. Norfolk, Sep. 1, 1817; d. Newark, Wis., Mch. 29, 1864; bur. Beloit, Wis.; m. Wellington (Akron), O., 1843, Lucinda Octavia Tryon [b. Litchfield (A.), Mch. 10, 1822 (1820, 1824); d. Spring Prairie, Wis., May 8, 1872; bur. B.; dau. of Noah Tryon and Lucinda Wescott]; res. Waukesha, Wis., Milwaukee, Wis., and N.; carpenter and farmer; Oberlin Coll.; J. P.; dea. and S. S. supt. of Bapt. ch.+

Ruluf Grant (1558,401) b. Norfolk, Sep. 9, 1818; d. Ripon, Wis., Apr. (Mch.) 4, 1866 (1865, 1874); m. Green Lake, Wis., 1847-8, Mrs. Catharine Durkee, who was b. Jan. 12, 1814; res. Waupun, Wis., G. L., and Markesan, Wis.+

Raphael Grant (1558,402) b. Norfolk, Nov. 21, 1819; m. Wellington, O., Apr. 15, 1846, Caroline Eliza Couch [b. Lee, Mass., Mch. 31, 1826; d. Volga, S. D., June 8, 1894; dau. of Henry Robt. Couch and Eliza Brezee Howk]; res. Fern Hill, Wash.; form. Ripon, Wis., Cascade, Minn., Rochester, Minn., V., and Tacoma, Wash.; cabinet-maker and farmer.§+

Harvey Frederick Grant (1558,403) b. Norfolk, Nov. 24, 1821; m. Albion, N. Y., June 22, 1847, Elizabeth Maria Randall [b. Hinesburgh, Vt., 1824; dau. of Nehemiah Randall and Sarah St. Clair]; res. Edgar, Neb.; form. Berlin, Wis.; real estate and insurance.§+

Lansing Grant (1558,404) b. Norfolk, May 27, 1823; m. Green Lake, Wis., Dec. 28, 1848, Elma Mehetabel Gleason [b. Oswagatchie, N. Y., Oct. 5, 1832; dau. of Nathan Gleason and Mehetabel Jaquith]; res. Independence, Kan.; farmer.§+

Philip Norton Grant (1558,405) b. Norfolk, July 12, 1825; m. (1) Beloit, Wis., Mch. 2, 1852, Elizabeth Tryon [b. Akron, O., Jan. 11, 1833; d. Lake Geneva, Wis., Nov. 18, 1891; dau. of Noah Tryon and Lucinda Wescott]; m. (2) L. G., Aug. 22, 1893, Mrs. Charlotte (Warner) Woodman [b. Wales, N. Y., Mch. 2, 1845; dau. of Daniel

Warner and Catharine Kelly]; res. L. G.; form. Rochester, Minn.; street commissioner. \$+

Charles Grant (1558,406) b. Norfolk, May 6, 1828; m. Markesan, Wis., June 23, 1856, Mary Elizabeth Church [b. Lansing, N. Y., Apr. 19, 1829; dau. of Major Church and Margaret Ann Albright]; res. Redlands, Cal.; form. in O., Wis., Minn., and Dak.; orange grower; chairman of board of supervisors, town clerk, assessor, J. P. \$+

Henry J. Grant (1558,407) b. Norfolk, June 6, 1830; m. (1) Ripon, Wis., Nov. 6, 1852, Aralin Augusta Daniels [b. Boston, Mass., 1831; d. Mch. 13, 1855, dau. of Nathan Daniels]; m. (2) Wellington, O., Mch. 13, 1856, Emily Antoinette Durkee [b. Pittsfield, Mass., 1836; d. Rochester, Minn., Oct. 18, 1866; dau. of Jas. Durkee]; m. (3) Whitewood, S. D., Nov. 28, 1888, Anna Beatty [b. New Comers-town, O., 1848; dau. of John Beatty and Margaret Graham]; res. Whitewood, S. D.; form. Worthington, Minn.; stock raiser and broker; dea. in Cong. ch. at Worthington; elder in Pres. ch. at Whitewood. +

John Grant (1558,408) b. Norfolk, Mch. 23, 1832; m. Ripon, Wis., July 10, 1861, Ellen Norris, who was b. Caernarvon, Wales, Dec. 14, 1837; res. R.; grain buyer; alderman, member of school board, supervisor; ch. trustee and dea. +

Francis Pearson Grant (1558,409) b. Wellington, O., Aug. 7 (1), 1835; m. Milwaukee, Wis., Dec. 11, 1867, Mary Anna Bridges [b. in Mich., Nov. 18, 1845; d. Denver, Col., Sep. 17, 1879]; res. Leadville, Col. (145 E. 5th St.); form. Ripon, Wis; miner. +

Children of Euphrasia Grant (p. 55) and Harvey Phelps.

Kezia Phelps (1558,410) b. Norfolk, June 13, 1818; m. Groton, N. Y., Stephen Bostwick, of G., who d. Cortland, N. Y., a. 1877; res. Homer, N. Y.; form. C. †

Ralph Phelps (1558,411) b. Norfolk, Apr. 16, 1820; d. July 24, 1823.

Ralph Burnham Phelps (1558,412) b. Erie Co., N. Y., Apr. 27, 1827; m. Eastport, Me., June 9, 1849, Sarah Jane Whitby [b. E., Apr. 7, 1830; d. Portland, Me., Dec. (July) 25, 1864 (1863); dau. of Thos. Whitby and Sarah —]; res. National Mil. Home, Dayton, O.; form. Antwerp, N. Y.; served in Mexican and Civil Wars and with Walker in Nicaragua. +

Children of Kezia Grant (p. 55) and Cicero Phelps.

Warren Phelps (1558,420) b. W. Groton, N. Y., Mch. 7, 1827; res. Homer, N. Y.; form. Cortland, N. Y.; surveyor.

Marion Phelps (1558,421) b. W. Groton, N. Y., Dec. 17, 1828; d. Groton, N. Y., Nov. 9, 1847.

Lancelot Jay Phelps (1558,422) b. W. Groton, N. Y., Jan. 14, 1838; d. Jan. 1, 1848.

Children of Huldah Grant (p. 55) and Robert Armstrong.

Leroy Grant Armstrong (1558,430) b. Cortland, N. Y., Mch. 7, 1834; m. (1) Lima, Wis., Jan. 21 (22), 1861, Sarah Della Bond, of Milton, Wis. [b. in Pa., Oct. 29, 1834; d. Boscobel, Wis., Aug. 23, 1894;

dau. of Jonathan Bond and Mary French]; m. (2) B., Jan. 1, 1895, Rosena Baumeister [b. Garnavillo, Iowa, Mch. 13, 1868; dau. of David Baumeister and Rosena Stohle]; res. B.; form. Palmyra, Wis., and Fennimore, Wis.; physician; Univ. of Wis. 1854-6, M.D. Rush Med. Coll. 1859, Coll. of Phys. and Surg. 1873-4; Asst. Surg. 8th and 6th Regts. Wis. V. I. 1862-5, Surg. 48th Regt. Wis. V. I. 1865-6; examining surgeon for pensions 1867-83; chairman of board of supervisors, alderman, health officer, member of school board 1868-92, mayor; vice-pres. and pres. Wis. State Med. Soc. \$+

Giles Kinney Armstrong (1558,431) b. Groton, N. Y., Apr. 14, 1836; d. G., Feb. 26, 1837.

Victoria Armstrong (1558,432) b. Groton, N. Y., July 9, 1838; m. Brodhead, Wis., Oct. 18, 1865, Hammond Samuel Ames [b. Ellington, N. Y., Aug. 29, 1840; s. of Lester Ames and Eleanor Dunbar]; res. Janesville, Wis. (18 S. Bluff St.); form. Boscobel, Wis., and Brodhead; livery and boarding stable; Orderly Sergt. 5th Wis. Inf. 1861-5.

Alfred Riley Armstrong (1558,433) b. Groton, N. Y., Mch. 24, 1840; d. G., May 4, 1842.

EIGHTH GENERATION.

CLAN A.

Children of Nancy Grant (p. 56) and Adolphus Hawkins.

Olive Hawkins (1103,3100) bp. E. Windsor, June 19, 1803; m.

Joseph Anthony Hawkins (1103,3101) bp. E. Windsor, May 12, 1804; m. (1) Nov. 27, 1825, Submit French; m. (2) ———; res. Conneaut, O.; farmer; 1 child by each m. +

Benjamin Pitkin Hawkins (1103,3102) bp. E. Windsor, Aug. 25, 1808.

William Henry Hawkins (1103,3103) bp. E. Windsor, Sep. 15, 1811; m.; res. in O.

Orrin Wells Hawkins (1103,3104) bp. E. Windsor, Nov. 1813; d.; m.; res. (Austinburg?), O.

Hannah Grant Hawkins (1103,3105) bp. E. Windsor, July 6, 1817; d. in Vt.; m. Benj. Gray, of Vt.

Children of Chloc Grant (p. 56) and Joel King.

Mary Walker King (1103,3120) bp. E. Windsor, Jan. 29, 1816; d.

Eliza Verstelle King (1103,3121) bp. E. Windsor, July 21, 1816; d. unm.

Charlotte Sophia King (1103,3122) bp. E. Windsor, Nov. 23, 1817; d. s. p.; m. Hartford, Anson Allen; res. H.

Mary King (1103,3123) bp. E. Windsor; June 5, 1824; d.

Henry King (1103,3124) bp. E. Windsor, July 30, 1826; d. s. p. Hartford; m. twice.

Jane King (1103,3125) bp. E. Windsor, July 30, 1826; d. s. p. Hartford; m. ——— Griswold.

Harriet King (1103,3126) d.

Children of Aaron Grant (p. 56) and Eleanor Osborn.

Mary Ann Grant (1103,3140) b. E. Windsor Hill, Mch. 27, 1817; d. unm. S. Windsor, Nov. 19, 1846; res. S. W.

Joseph Osborn Grant (1103,3141) b. E. Windsor Hill, July 27, 1818; d. s. p. Benicia, Cal., 188—; m. Warehouse Pt., Mch. 1855, Josephine Madison [b. Windsorville; dau. of ——— Madison and ——— Treat]; went to Cal. 1848; returned and res. W. P. and New Britain; rem. 1869 to B.; wid. res. Holyoke, Mass.; carpenter; dea. of Pres. ch. at B.

Laura Adelia Grant (1103,3142) b. E. Windsor Hill, Aug. 16, 1820; d. Middletown, Dec. 27, 1889 (1890); m. (1) E. W. H., Jan. 30, 1844, Edwin Hurlburt [b. Enfield, Jan. 30, 1821; d. E., May 27, 1853; s. of Obadiah Hurlburt and Elizabeth Warriner]; m. (2) Hartford, Orlin Dorman, who d. E.; res. S. Windsor and E.; Mr. H. was a farmer, Mr. D. a carpenter and merchant. +

Ethan Archer Grant (1103,3143) b. E. Windsor Hill, July 3, 1822; d. bef. 1897; m. in Cal., Margaret J. Hull, who was b. in O.; res.

E. W. H.; rem. 1847 to Cal. with a colony; res. Sacramento, Cal., and Perkins, Cal.; blacksmith and farmer; 9 chil. +

Emily Cornelia Grant (1103,3144) b. E. Windsor Hill, Feb. 14, 1824; m. S. Windsor, Feb. 21, 1847, Ammi Skinner [b. E. Windsor, Sep. 13, 1818; d. S. W., May 3 (7), 1867; s. of Oliver Skinner and Rachel Janes]; res. E. Hartford (5 Orchard St.); form. Manchester, Stoughton, Mass., and Wapping. +

Willie Grant (1103,3144A) b. E. Windsor Hill, Dec. 27, 1827; d. same day.

Samuel Pitkin Grant (1103,3145) b. E. Windsor Hill, Oct. 1828; d. E. W. H., July 14, 1832.

Franklin Aaron Grant (1103,3146) b. E. Windsor Hill, Feb. 8, 1830; d. Buckingham, Feb. 6, 1890; m. Enfield, Dec. 26, 1852, Harriet Almira Forbes [b. Middletown, Apr. 27, 1828; dau. of Peter Forbes and Eliza Wade]; res. B.; wid. res. Rocky Hill; farmer; postmaster. +

Lucy Eleanor Grant (1103,3147) b. E. Windsor Hill, Dec. 8, 1831; d. s. p. Middletown, Oct. 6, 1884; m. M., Geo. A. Barnes [b. M., Oct. 6, 1833; d. M., Jan. 28, 1882; s. of Caleb Barnes and Narcissa Petit]; res. M.; silver-plater.

Samuel Grant (1103,3148) b. E. Windsor Hill, Mch. 16, 1833; d. unnm. Windsorville, Dec. 27, 1861.

Joel Grant (1103,3149) b. E. Windsor Hill, July 1835; d. E. W. H., Jan. 30 (31), 1836.

Children of Lucretia Grant (p. 56) and Lester Brewster.

Jane Brewster (1103,3160) d. Mansfield; m. Dr. Porter, of M., who d. M.; served in Civil War. +

Edward or Edwin Brewster (1103,3161) d. New Orleans, La., æ a. 24; carpenter.

Francis Brewster (1103,3162) d. Vernon, æ a. 17 yrs.

Children of Harvey Grant (p. 56) and Sarah E. Osborn.

Thomas Sadd Grant (1103,3170) b. S. Windsor, May 28, 1830; m. (1) Paxton, Mass., Nov. 1854, Mary Amelia Pratt [b. Vernon, 1837; d. Bristol, Dec. 1869; dau. of David W. Pratt]; m. (2) Woodbury, Nov. 24, 1870, Marion Burr Atwood [b. W.; d. B., 1891; dau. of Burr B. Atwood]; res. Windham; form. B.; farmer; form. mechanic. +

Sarah Elizabeth Grant (1103,3171) b. S. Windsor, Feb. 8, 1832; m. S. W., Mch. 15, 1851, Lyman Cogswell [b. Willington, Nov. 1, 1829; s. of Geo. Washington Cogswell and Polly Dimock]; res. S. Coventry; engineer. \$+

George Harvey Grant (1103,3172) b. S. Windsor, Mch. 20, 1833; m. Glastonbury, Nov. 3, 1853, Amelia Haling [b. Marlborough, Jan. 28, 1826; dau. of Andrew Haling and Amelia Morgan]; res. Bristol; mechanic.

Hannah Sophia Grant (1103,3173) b. S. Windsor, Feb. 24, 1838; m. S. W., Nov. 20, 1856, Henry Horace Noble [b. Willington, June 1, 1828; s. of Solomon Noble and Dorecas Winton]; res. S. Coventry; form. Mansfield; brick-mason; served in 10th Conn. Vol. Regt. in Civil War. +

Emma Jane Grant (1103,3174) b. S. Windsor, Aug. 1, 1844; d. unm. S. Coventry, June 21, 1874; res. S. C.; box maker.

Children of Naomi H. Hurlburt (p. 56) and Samuel Ryder.

Horace Ryder (1103,3200) b. New Hartford, Apr. 25, 1799; d. s. p. Austinburg, O., July 18, 1871; m. (1) Nancy Webb, who d. June 10, 1864, æ 63; m. (2) Jane ———, who m. (2) ——— Fobes; wid. res. A.

Naomi Ryder (1103,3201) b. New Hartford, Feb. 20, 1802; d. Jefferson, O., Jan. 8, 1886; m. Austinburg, O., Nov. 29, 1827, Eben Fletcher Hickok [b. Sheffield, Mass., Apr. 21, 1800; d. J., Oct. 21 (26), 1870; s. of Durlin Hickok and Betsy Fletcher]; res. J.; farmer; dea. +

——— **Ryder** (1103,3202) (s.), d.

Henry Grant Ryder (1103,3203) b. New Hartford, June 6, 1806; d. Austinburg, O., Feb. 22, 1885; m. Leroy, O., Feb. 14, 1835, Ann French [b. Northampton (Westhampton), Mass., Oct. 29, 1805; d. A., Nov. 25, 1888]; res. A.; farmer. +

Lydia Ryder (1103,3204) b. Austinburg, O., Feb. 25, 1807 (?); d. Jefferson, O., Mch. 6, 1860; m. (as 2d w.) A., June 26, 1833, Durlin Whelpley Hickok [b. Sheffield, Mass., Nov. 9, 1802; d. J., May 17, 1872; s. of Durlin Hickok and Betsy Fletcher]; res. J.; carpenter, millwright, and miller. +

Frederick Ryder (1103,3205) d. Austinburg, O.; res. A. +

——— **Ryder** (1103,3205A) (dau.), d.

——— **Ryder** (1103,3205B) (dau.), d.

Betsey Belden Ryder (1103,3206) b. Austinburg, O., Mch. 6 (7), 1816; m. Jefferson, O., Oct. 2, 1842, John Mack Walker [b. Henderson, N. Y., Apr. 10 (9), 1820; d. A., Apr. 8 (7), 1881; s. of Joseph Walker and Phila Mack]; res. A.; form. H. and J.; farmer. † +

Emeline Ryder (1103,3207) b. Austinburg, O., Feb. 16, 1818; d. June 2, 1897; m. Jefferson, O., Oct. 20, 1842, Frederick Borea Pierce [b. Vt., June 1820; d. A., Apr. 26, 1894; s. of Samuel Pierce and Naomi Patterson]; res. A. +

Clarissa Ryder (1103,3208) m. Austinburg, O., ——— Day; res. Midland, Mich. *

Eunice Ryder (1103,3209) m. ——— Pierce; res. Vernon Center, Minn.; form. Garden City, Minn. †

Children of Erastus G. Hurlburt (p. 56) and Clarissa A. Goodwin.

Clarissa Ann Hurlburt (1103,3240) b. Winchester, Feb. 19, 1814; d. Dec. 30, 1879; m. Windsor, O., Sep. 3, 1837, Benj. Norris; res. Hartsgrove, O. +

Erastus Belden Hurlburt (1103,3240A) b. Winchester, June 5, 1815; d. Mch. 14, 1818.

Elizabeth Hurlburt (1103,3240B) b. Winchester, Feb. 14 (4), 1817; d. s. p. Farmington, O., Mch. 12, 1855; m. Hartsgrove, O., July 1842, Silas M. Hudson.

Louisa Hurlburt (1103,3241) b. Winchester, Aug. 5, 1818; m. Hartsgrove, O., Feb. 21, 1843, Sweeny Chauncy Freer [b. Seneca, N. Y., Jan. 8, 1818; d. Vinton, Iowa, Nov. 15, 1883]; res. Mt. Vernon, Iowa; form. V.; M. E. minister. † +

Belden Goodwin Hurlburt (1103,3242) b. Winchester, Mch. 25, 1820; m. (1) Hopedale, O., July 4, 1850, Caroline DeLany [b. Green, Harrison Co., O., Oct. 26, 1829; d. Woodland, Cal., Aug. 15, 1884; dau. of Samuel DeLany and Betsy McNeely]; m. (2) San Jose, Cal., Feb. 20, 1896, Abbie Churchill Phelps, who was b. Salem, Mass., May 1842; res. Campbell, Cal.; form. Nauvoo, Ill., Sutter Co., Cal., and S. J.; lawyer and orchardist; judge of Cal. criminal and probate courts, member of both houses of Cal. legislature. +

Erastus Dorr Hurlburt (1103,3243) b. Winchester, Apr. 5, 1822; d. Goshen, July 28, 1840.

Edward Griffin Hurlburt (1103,3244) b. Winchester (Manchester), Mch. 12, 1824; d. Hartsgrove, O., June 2, 1897; m. Orwell, O., Dec. 31, 1851, Jane Elizabeth Babcock, who was b. O., Nov. 23, 1832; res. H.; extensive farmer, dealer in live stock, dairyman, and for a short time kept a general store. +

Russell Higley Hurlburt (1103,3245) b. Winchester, Apr. 21, 1826; d. Marion, Iowa, Apr. 14, 1883; m. Morgan, O., Apr. 29, 1851, Celia Almira Latimer [b. Morgan, Apr. 29, 1832; dau. of Harvey Latimer and Almira Weston]; res. Marion; M. E. minister (Erie and E. Ohio Conferences) 1850-75, then physician; in early life farmer and teacher; D.D. Mt. Union Coll. 1874; M.D. Hahnemann Med. Coll., Cleveland, O., 1876; Chaplain 29th O. Vol. Regt. 11 mos.; presiding elder, Erie Conference, 1864-72. \$+

Jehiel Burr Hurlburt (1103,3246) b. Winchester, June 1, 1828; m. (1) Cherry Valley, O., Oct. 10, 1857, Eliza (McFarland) Bushnell [b. Hartford, O.; d. C. V., Sep. 1859; wid. of Luman J. Bushnell]; m. (2) Geneva, O., Nov. 11, 1860, Sarah Almira Lloyd, who was b. Willoughby, O., Apr. 26, 1831; res. Luther, Iowa; farmer; private in Co. D. 32d Regt. Iowa Vol. Inf.; treas. of Boone Co., sheriff, postmaster. +

Henry Clay Hurlburt (1103,3247) b. Winchester, Aug. 19, 1830; m. Trumbull, O., Mch. 10, 1850, Laura Cass Worthen [b. Bristol, N. H., May 28, 1830; dau. of Moses Worthen and Annie Sanborn]; res. Bloomington, Kan.; form. Nodaway Co., Mo.; farmer. +

Ruth Maria Hurlburt (1103,3248) b. Winchester, July 1, 1833 (1832); m. Ashtabula, O., Dec. 14, 1852, Benj. F. Seaton [b. Port Hope, Ontario, Nov. 11, 1820; s. of Wm. Seaton and Mary Adams]; res. Marion, Iowa; form. Massilon, O., where she taught in the graded schools bef. m.; he has been trustee of M. E. ch. 32 yrs.; marshal, mayor, councilman, sheriff. †+

David Elmer Hurlburt (1103,3249) b. Goshen, O. (Conn.), Dec. 26, 1835; m. Lucy Babcock; res. Hartsgrove, O.; private in a Pa. regt., 3 mos.; 1st Lieut. and Capt. 27th O. Vol. Regt. †+

Child of Thomas Hurlburt (p. 57).

William Hurlburt (1103,3250) b. Torrington, Mch. 27, 1832; (prob. res. Canastota, N. Y.); form. Forest Port, N. Y.

Children of Betsy Hurlburt (p. 57) and Thompson Higley.

Rachel Higley (1103,3260) b. Windsor, O., Jan. 29, 1822; m. Sep. 19, 1847, Ebenezer Nye [b. Sandwich, Mass., 1820; s. of Paul Nye

and Abigail Allyn]; res. Goshen (S. Norfolk P. O.); form. W.; farmer. +

Eunice Higley (1103,3261) m. ——— Bell; res. Hartsgrove, O. †

Thompson Higley (1103,3262) res. Windsor, O. †

Thomas Higley (1103,3263) d. s. p.

Betsey Higley (1103,3264) d. +

Children of Pamela Deming (p. 57) and David Crane.

Maria Francis Crane (1103,3420) b. Sep. 4, 1823; d. unm. July 20, 1887; res. Wethersfield.

David Crane (1103,3421) b. Wethersfield, Mch. 13, 1826; d. W., Jan. 29, 1882; m. W., Mch. 13, 1862, Katherine Callahan [b. W., Sep. 5, 1838; d. W., Feb. 13, 1875; dau. of Matthew Callahan and Henrietta Belden]; res. W.; farmer. +

Sarah Grant Crane (1103,3422) b. Oct. 29, 1829; res. Wethersfield. †

Juliette Crane (1103,3423) b. Feb. 10, 1833; res. Wethersfield. †

Levi Deming Crane (1103,3424) b. June 26, 1835; d. Dec. 2, 1847.

Abigail Amelia Crane (1103,3425) b. July 21, 1838; m. May 8, 1867, Salmon Durance Jones, who was b. White Mills, Pa., Apr. 5, 1836; res. Stony Pt., N. Y.; M. E. minister; A. M. Wesleyan Univ. 1865.

Children of Horace Grant (p. 57) and Elizabeth Potter.

Elizabeth Ann Grant (1103,3500) b. (nr. Toronto, Ontario?); d. Buffalo, N. Y., a. 1845; m. nr. Detroit, Mich., a. 1839, Geo. Lyman Markham [b. in Conn.; d. Chicago, Ill., a. 1887]; res. Great Barrington, Mass.; butcher. +

Susan Grant (1103,3501) d.; m. ——— Durfee.

Horace Lumis Grant (1103,3502) b. Port Hope, Ontario, Nov. 19, 1822; d. Oregon, Ill., Dec. 28, 1891; m. O., Jan. 30, 1858, Mary Caroline Bowen [b. P. H., Feb. 1, 1839; dau. of Warren Bowen and Jane Collier]; res. Paines Pt., Ill.; rem. 1891 to O.; farmer; school trustee and director, highway commissioner. +

Sarah Mabel Grant (1103,3503) m. ——— Hamlin, who d.; res. Lindenwood, Ill. †

Selina Manly Grant (1103,3504) m. ——— Burroughs, who d.; res. Paines Pt., Ill. †

Augusta Sophia Grant (1103,3505) m. ——— Starring; res. Worthington, Minn. †

John Lafayette Grant (1103,3506) res. Paines Pt., Ill.; farmer. †

Children of James Grant (p. 57) and Anna Hurlburt (p. 57).

John Grant (1103,3520) d. in Canada, bef. 1831, æ a. 18 yrs.

James Grant (1103,3521) d. y. in Canada.

——— **Grant** (1103,3522) d. y.

Children of James Grant (p. 57) and Susan Hawkins.

——— **Grant** (1103,3523) (dau.), d. inf.

Mary Alvira Grant (1103,3524) b. Port Hope, Ontario, July 5, 1851; m. P. H., Oct. 9, 1880, Wm. Henry Parsons [b. P. H., Jan. 31, 1849; s. of Wm. Parsons and Margaret Trick]; res. P. H. (104 John St.); travelling salesman; trustee of M. E. ch. since 1879. +

Children of Reuben P. Grant (p. 57) and Elizabeth Wetherell.

Mark Grant (1103,3530) b. Hope, Ontario, Apr. 28, 1821; d. Jan. 27, 1840.

Mary Grant (1103,3531) b. Hope, Ontario, Aug. 31, 1822; m. H., Jan. 20, 1847, Isaac Brock Ostrom [b. Sidney, Ont., May 20, 1812; d. S., Apr. 18, 1898; s. of Daniel Ostrom and ——— Chrysler]; res. Belleville, Ont.; farmer; ensign in militia 1837.\$+

Annie Grant (1103,3532) b. Hope, Ontario, May 21, 1824; d. Nov. 15, 1833.

Charles Grant (1103,3533) b. Hope, Ontario, Aug. 8, 1826; d. Sep. 26, 1845.

Eliza Grant (1103,3534) b. Hope, Ontario, Sep. 10, 1830; m. (1) Cobourg, Ont., Nov. 30, 1853, Chas. Munteer [b. Yorkshire, Eng., Feb. 10, 1831; d. H., Nov. 3, 1886; s. of Wm. Munteer and Frances Ogley]; m. (2) Port Hope, Ont., Apr. 19, 1893, John E. Bebee, who was b. H., Oct. 20, 1828; res. Charlecote, Ont.; Mr M. was a farmer.+

Emily Grant (1103,3535) b. Hope, Ontario, Nov. 6, 1832; d. May 18, 1880.

Jane Grant (1103,3536) b. Hope, Ontario, Sep. 18, 1834; d. s. p. Apr. 28, 1863; m. Sep. 18, 1858, Wm. Chaplin.

James Carlton Grant (1103,3537) b. Cobourg, Ontario, Oct. 25, 1836; d. June 11, 1862.

Reuben Carroll Grant (1103,3538) b. Cobourg, Ontario, Oct. 26, 1838; m. Hope, Ont., Feb. 20, 1866, Catharine Mary Walker [b. Clarke, Ont., June 26, 1841; d. Toronto, Ont., Feb. 18, 1894; dau. of John Walker and Mary Odell]; res. Hatboro, Pa.; form. T.; printer and publisher; served in 67th Ill. Vol. Regt. 1862.+

Edgerton Ryerson Grant (1103,3539) b. nr. Port Hope, Ontario, July 25 (20), 1841; d. Hartly, Del., Dec. 29, 1891; m. Cavanville, Ont., Dec. 29, 1870, Elizabeth Guy [b. Cornwall, Eng., Nov. 11, 1847; dau. of Wm. Guy and Maria Martin]; wid. res. Philadelphia, Pa. (1623 Ellsworth St.).+

Children of Whitney Grant (p. 57) and Clarissa Calender.

Erastus W. Grant (1103,3540) b. Port Hope, Ontario; d. unm. W. Springfield, Pa.; res. W. S.; sailor.

Sarah Grant (1103,3541) b. Port Hope, Ontario, Sep. 9, 1824; d. Nottingham, O., Jan. 15, 1891; m. Springfield, Erie Co., Pa., Aug. 24, 1862, John Hale [b. Morristown, N. Y., Aug. 10, 1822; d. N., Feb. 17, 1887; s. of Benj. Hale and Jannette Bowie]; lake captain.+

James Grant (1103,3542) b. Port Hope, Ontario, 1826; d. Conneaut, O., 1890; m. Springfield, Pa., 1854, Sarah Guthrie [b. S.; d. C., 1893; dau. of Jas. Guthrie]; res. C.; ship carpenter and sailor.+

Joseph Grant (1103,3543) b. Port Hope, Ontario; d. unm. Conneaut, O.; res. C.; sailor.

Reuben Grant (1103,3544) b. Buffalo, N. Y., Apr. 29, 1834; m. Painesville, O., Dec. 8, 1864, Kate Ann Nichols [b. Whitby, Canada, Apr. 2, 1840; dau. of Alex. Nichols and Angeline Elsworth]; res.

Shepherdsville, O. (Trowbridge P. O.); form. Conneaut, O., and nr. Locust Pt., O.; wood merchant; form. sailor; sheriff of Ottawa Co. +
John Grant (1103,3545) b. W. Springfield, Pa.; d. unm. Sandusky, O., Apr. 5, 1864; sailor.

Child of John Grant (p. 57) and Cynthia Payn.

Lydia Ann Grant (1103,3550) b. Torrington, Aug. 24, 1824; m. T., Jan. 1, 1846, Francis M. Hale; res. T. 1846.

Children of John Grant (p. 57) and Elizabeth Vining.

George W. Grant (1103,3551) b. Torrington, Mch. 20, 1827; res. Manchester, Iowa. †

Adeline Elizabeth Grant (1103,3552) b. Torrington, Mch. 4, 1830; m. Rochester, N. Y., Oct. 10, 1848, John Rolland Steele [b. Edinburgh, Scotland, June 26, 1824; d. Rochelle, Ill., Apr. 6, 1894; s. of Peter Steele]; res. Rochelle; contractor. +

John W. Grant (1103,3553) b. Simsbury, Mch. 18, 1834; res. Norfolk, Neb. †

Thomas Pitkin Grant (1103,3554) b. Simsbury, Apr. 24, 1835; d. Lansing, Iowa, Sep. 27, 1896; m. (1) L., May 5, 1860, Maria Lemen [b. in Ind., Apr. 1842; d. L., Apr. 27, 1863; dau. of Gabriel Lemen]; m. (2) L., Sep. 30, 1867 (1865), Mary Elizabeth Ballard [b. Hillier, Ontario, Nov. 19, 1847; dau. of Chas. Ballard and Tabitha McDonald]; res. L.; hardware merchant. +

Smith H. Grant (1103,3555) b. Simsbury, Nov. 9, 1838; res. Madison, Neb. †

Luman V. Grant (1103,3556) b. Simsbury, Mch. 9, 1841; d. unm. Saratoga, N. Y., 1865 (1866); served in Civil War.

James L. Grant (1103,3557) b. Simsbury, Sep. 1, 1844; m. Columbus, Neb., June 29, 1874, Harriet A. Slagle [b. Paines Pt., Ill., Mch. 6, 1847; dau. of Chas. Slagle and Malinda Eyster]; res. Madison, Neb.; farmer; merchant 1880-90; served in Co. D. 39th Ill. Regt. 1861-2, Co. M. 8th Ill. Cav. 1864-5; town treas., councilman. +

Children of Anna Grant (p. 57) and Jacob Merkley.

James Merkley (1103,3560) d.

Whitney Merkley (1103,3561) d. in Fla. a. 1897; res. Port Hope, Ontario.

Sarah Ann Merkley (1103,3562) m. Wilfred Gaudrie; res. Chicago, Ill. (1115 W. VanBuren St.); form. Port Hope, Ontario. †

— **Merkley** (1103,3563) (s.), d.

Children of Solyman W. Grant (p. 57) and Lucinda Rollo.

Lucy Amelia Grant (1103,3700) b. Conneaut, O., Nov. 7, 1837; m. Ogdensburg, N. Y., Mch. 5, 1857, Hon. Wm. Case Brown, of O. [b. in N. Y., Apr. 1818; d. O., Dec. 12, 1870; s. of Anthony C. Brown; m. (1) Sophia Bissell Haskell (b. Apr. 4, 1823; d. May 1855; dau. of Eli Bissell Haskell and Susan Bissell)]; res. Aurora, Ill. (223 Benton St.); form. O.; lawyer. +

Arthur Morris Grant (1103,3701) b. Dec. 2, 1839 (1840); m. Mary Thomason, of Nevada; res. Salt Lake City, Utah (Box 485); served 2 yrs. in Civil War under Gen. McClellan. ††

Ralph Rollo Grant (1103,3702) b. Conneaut, O., Aug. 28, 1842; m. Wakefield, Mass., Apr. 23, 1879, Annie Louise Baker, of Westfield, Mass. [b. Boston, Mass., Feb. 1, 1850; dau. of John K. L. Baker and Cordelia Richards Carter]; res. Salt Lake City, Utah (263 W. S. Temple St.); private in Co. K. 18th N. Y. Vol. Regt. in Civil War 2 yrs. \$+

Lucinda Frances Grant (1103,3703) b. Jan. 16, 1846; d. Aug. (July) 4, 1846.

Children of Solyman W. Grant (p. 57) and Eliza A. Warner.

Luda Warner Grant (1103,3704) b. Brooklyn, N. Y., Aug. 14, 1850; m. Waverley, Mass., Jan. 4, 1872, Benj. Turner Stephenson [b. Boston, Mass., Mch. 27, 1849; s. of Benj. Turner Stephenson and Nancy Kelleran Hall]; res. Dorchester, Mass. (5 Ware St.). \$+

Esther Parsons Grant (1103,3705) b. E. Windsor, Aug. 21, 1853; d. Prescott, Canada, Dec. 28, 1858.

Ellen Augusta Grant (1103,3706) b. Ogdensburg, N. Y., July 7, 1855; m. Charlestown, Mass., Nov. 1, 1886, Joseph Waldo Wardner [b. Boston, Mass., Sep. 21, 1857; s. of Geo. Waldo Wardner and Mary Elizabeth Jones]; res. C. (32 Union St.); she was a dressmaker bef. m. \$

Sears Hurxthall Grant (1103,3707) b. Prescott, Canada, Nov. 29, 1858; m. Ogdensburg, N. Y., Dec. 1, 1886, Harriet Edsall Seely [b. O., Mch. 30, 1860; dau. of John Fine Seely and Hannah Edsall]; res. Dorchester, Mass. (323 Quincy St.); constable and auctioneer. +

Children of Almena W. Grant (p. 58) and Josiah W. Turner.

Rollo Ellingwood Turner (1103,3710) b. Jan. (June) 29, 1841; d. Sep. 4, 1842, "æ 14 mos."

Mary Frances Turner (1103,3711) b. Great Barrington, Mass., Jan. 2, 1843; d. Cleveland, O., June 17, 1872; m. Waverley, Mass., Oct. 21, 1869, Dr. Jas. Beniah McConnell [b. Hull, Quebec, July 27, 1838; s. of Jas. McConnell and Eliza Ann Smith; m. (2) her sister Harriet]; res. Cleveland, O.; M.D. National Med. Coll.; 2 sons d. æ a day or two.

Harriet Almena Turner (1103,3712) b. Great Barrington, Mass., Mch. 4, 1850; d. Strongsville, O., Aug. 10, 1891; m. Waverley, Mass., Aug. 27, 1874, Jas. B. McConnell, wid. of her sister Mary; res. Cleveland, O.; rem. to S. +

Children of Elizur F. Grant (p. 58) and Lucinda A. Spaulding.

Elizabeth Almena Grant (1103,3720) b. Conneaut, O., Aug. 5, 1836; d. C., Apr. 16 (21), 1842.

Josiah Turner Grant (1103,3721) b. July 13 (15), 1838; res. Conneaut, O.; farmer.

Lydia Annette Grant (1103,3722) b. Feb. 22, 1843; res. Conneaut, O.

Lucinda Maria Grant (1103,3723) b. Conneaut, O., Aug. 17, 1862; m. C., Aug. 22, 1883, Henry Anderson, of C., who was b. nr. Cincinnati, O., Mch. 25, 1853; res. C.; storekeeper for N. Y. C. and S. L. R. R. since 1882. +

Child of Benjamin Grant (p. 58) and Clarissa Sedgwick.

Clara Grant (1103,3800) b. McKean, Pa., Feb. 9, 1837; m. Nov. 9, 1859, Christopher H. France [b. Apr. 23, 1835; s. of Christopher France and Maria Horn]; divorced 1891; res. Erie, Pa. (138 W. 18th St.); form. Summit, Pa.; carpenter. +

Children of Benjamin Grant (p. 58) and Jane Mudge.

Henry W. Grant (1103,3801) b. Mch. 9, 1841; d. July 14, 1863, "in 21st yr."; Lieut. Co. C. 145th Pa. Vol. Regt. in Civil War.

Abi Grant (1103,3802) b. Mch. 21, 1843; d. Spring Creek, Pa., June 5, 1896; m. Mch. 21, 1866, Wm. Baker. +

Children of William C. Grant (p. 58) and Betsey Sedgwick.

William C. Grant (1103,3810) b. McKean, Pa.; d. in Ill., July 16, 1893; bur. nr. Erie, Pa.; m. Harriet Maria Egnor [d. E., Feb. 11, 1885; dau. of ——— Egnor and Ann ———]; res. E.; farmer, hotel keeper, insurance; constable several yrs. +

Elizabeth Grant (1103,3811) d. bef. 1860, æ a. 20 yrs.

Children of Theodosia Grant (p. 58) and Jonathan Rockwell.

Simeon Sadd Rockwell (1103,3820) b. Summit, Erie Co., Pa., July 6, 1819; d. S., Aug. 11, 1874 (1875); m. Fairview, Pa., Jan. 22, 1843, Martha Kenyon Luther [b. Otsego Co., N. Y., Mch. 21, 1818; d. Limestone, N. Y., Apr. 6, 1890; dau. of Wm. Luther and Martha Kenyon]; res. S., except 1852-62 in Columbia Co., Wis.; farmer. +

Louisa Rockwell (1103,3821) b. a. 1822; m. John Sedgwick. +

Isadus Rockwell (1103,3822) b. a. 1824; m. Jeannette Fronce.

Julia Rockwell (1103,3823) b. a. 1826; d. a. 1848.

Lydia Rockwell (1103,3824) b. a. 1828; m. Wm. Kenyon.

Children of Levi Grant (p. 58) and Lucy May.

——— **Grant** (1103,3830) (s.), d. y.

Eliza Grant (1103,3831) b. Apr. 1834; d. s. p. Feb. 12, 1862; m. a. 1859, Benj. Riblet, who m. (2) ———; res. Harbourcreek, Pa.

Children of Timothy Grant (p. 58) and Louisa Wiswell.

Delilah Grant (1103,3840) b. a. 1833; m. (1) a. 1848, Milo Kendall; m. (2) ——— Davis; res. in Minn.; chil.

Josiah Grant (1103,3841) b. a. 1835; d. Spartansburg, Pa., Aug. 1855.

Lucinda Grant (1103,3842) b. a. 1837; d. Columbus, Wis.; m. ——— Houghton. +

Lorenzo Grant (1103,3843) b. McKean, Pa., Aug. 29, 1838; m. Waterford, Pa., Feb. 16, 1875, Effie Sedgwick (1103,3874); res. M.; farmer; private in Co. A. 1st Cal. Vol. Cav. 1861-4. \$

Ellen Grant (1103,3844) b. a. 1841; m. (1) ——— Kidder; m. (2) ——— Green; m. (3) ——— Byrne; res. Erie, Pa.* +

Arvilla Grant (1103,3845) b. June 1, 1845; m. (1) ——— Drury; m. (2) ——— Jenkins; res. Battle Creek, Mich. (221 Washington St.).

Children of Aaron Grant (p. 59) and Charlotte Dennis.

Joseph Burnham Grant (1103,3850) b. McKean, Pa., Mch. 18, 1834; m. Fairview, Pa., Oct. 30, 1861, Martha Kenyon Luther [b. F., Oct. 7, 1835; dau. of Geo. Pierce Luther and Cynthia Stuntz]; res. Osage

City, Kan.; form. M.; farmer; form. teacher, and stock raiser and dealer; S. S. supt.; town trustee. +

Fannie Jane Grant (1103,3851) b. McKean, Pa., Aug. 2, 1835; m. M., Dec. 22, 1857, Hiram Franklin Riblet [b. Erie, Pa., July 24, 1830; s. of Michael Riblet and and Hannah Walker]; res. Ft. Wayne, Ind. (483 S. Harrison St.); form. E.; locomotive engineer; dea. of Third Pres. Ch. +

Sarah Ann Grant (1103,3852) b. McKean, Pa., Aug. 7, 1837; d. Feb. (Mch.) 24, 1896; m. Jas. P. Stancliff; res. M.; wid. res. Erie, Pa. (337 E. 10th St.). +

Mary Elizabeth Grant (1103,3853) b. McKean, Pa., Oct. 25, 1840; d. Erie, Pa., July (June) 16, 1860.

Charlotte Rebecca Grant (1103,3854) b. McKean, Pa., Apr. 25, 1842; m. M., Mch. 3, 1866, Geo. Johnson Shepard [b. Sheffield, O., Sep. 24, 1838; d. Erie, Pa., Mch. 12, 1897; s. of Wm. McArthur Shepard and Lucy Stilson]; res. E. (130 W. 16th St.); form. Denmark, O.; farmer until 1871; machinist in employ of L. S. and M. S. R. R. 1871-97, being for some time foreman of the shop; private in Civil War 1861-5; she taught bef. m. +

Adeline Grant (1103,3855) b. McKean, Pa., June 18, 1845; d. Erie Co., Pa., July 30, 1845.

Caroline Grant (1103,3856) b. McKean, Pa., June 21, 1848; d. Mch. 9, 1881; m. Jason Woods; wid. res. Waterford, Pa. +

Children of Martin Grant (p. 59) and Electa Moulthrop.

Juliet Grant (1103,3860) b. McKean, Pa., July 31, 1836; m. (1) Cherrytree, Pa., Mch. 29, 1860, John Craine [b. Cooperstown, Pa.; d. Andersonville, Ga., Aug. 29, 1864; s. of Geo. Craine and Sarah McCalmont]; m. (2) Mobile, Ala., Sept. 16, 1887, Lucien Byron Gould [b. Weare, N. H., Nov. 3, 1831; s. of Samuel Gould and Mary Perkins Colby]; res. Warrington, Fla.; Mr. C. was a tanner; served in Co. H. 4th Pa. Cav. 1861-4; Mr. G. is supt. of the National Cemetery; served in 1st U. S. Inf. 6 yrs.; ch. clerk. +

Henrietta Grant (1103,3861) b. McKean, Pa., Apr. 22, 1838; m. Frenchtown, Pa., Feb. 3, 1861, James McFadden [b. Cherrytree, Pa., Dec. 1, 1830; d. Hydetown, Pa., Jan. 25, 1883; s. of Manasses McFadden and Cecilia Griffin]; res. Titusville, Pa.; form. H.; farmer. +

Sophia Grant (1103,3862) b. Aug. 15, 1840; d. May 26 (24), 1886 (1885, 1888); m. ——— McFadden [d.; s. of Manasses McFadden and Cecilia Griffin]; res. Cherrytree, Pa., and Hydetown, Pa.; 4 chil. res. Centerville, Pa. +

Caroline Grant (1103,3863) b. Apr. 15, 1842; m. Jasper Kerr; res. Titusville, Pa. †

Eugene Leander Grant (1103,3864) b. May 15 (July 10), 1844; d. s. p. Annapolis, Md., Aug. 25, 1893 (1894); m. twice.

Adella Grant (1103,3865) b. McKean, Pa., May 31, 1850; m. Sunville, Pa., Apr. 10, 1877, Mitchel Alcorn [b. Alcornstown, Crawford Co., Pa.; d. Dec. 1879; s. of Andrew Alcorn and Margaret ———]; res. Seattle, Wash. (600 3d Av.); form. Titusville, Pa., and Phila-

delphia, Pa.; she is a medical electrician; grad. Electropathic Coll. 1884.

George Martin Grant (1103,3866) b. McKean, Pa., July 10, 1851; m. Oil Creek, Pa., Ida Kerr [b. O. C., Sep. 5, 1859; dau. of Robt. Kerr and Hannah Curry]; res. Titusville, Pa.; farmer; town clerk. +

Charles Grant (1103,3867) b. July 31 (30), 1853 (1854); d. s. p.

Frank Leroy Grant (1103,3868) b. Aug. 30, 1856; d. s. p. Akron, O., Sep. (Oct.) 17, 1895 (1894); m.

Jessie May Grant (1103,3869) b. Cherrytree, Pa., May 30, 1858 (1859); m. Chas. Battles; res. Titusville, Pa. †

Children of Julia A. Grant (p. 59) and Hiram Sedgwick.

Solyman Sedgwick (1103,3870) b. Waterford, Pa., Apr. 29, 1831; m. W., May 3, 1860, Mary Marsh [b. Cooperstown, N. Y., Dec. 1, 1830; dau. of Jas. Marsh and Jane Thompson]; res. Stevensville, Mont.; farmer; enlisted in Co. F. 169th Pa. Inf. 1862; J. P. +

Almena Sedgwick (1103,3871) b. Waterford, Pa., Apr. 21, 1834; m. W., Feb. 2, 1862, Theodore Hardin Marsh [b. Otsego, N. Y.; s. of Jas. Marsh and Jane Thompson]; res. W.; farmer. +

Bertram Sedgwick (1103,3872) b. Waterford, Pa., Mch. 16, 1837; m. W., Apr. 5, 1866, Phebe Wood Craker [b. W., Feb. 2, 1846; d. Wittenberg, Wis., Sep. 20, 1895; dau. of Levi Craker and Rhoda Hoyte Runnels]; res. Wittenberg; farmer. +

Louisa Sedgwick (1103,3873) b. Waterford, Pa., Aug. 3, 1840; m. (1) W., Oct. 23, 1860, Henry A. Trask; m. (2) June 1883, John A. Drown, who was b. Rose, N. Y., May 16, 1825; res. Paw Paw, Mich. +

Effie Sedgwick (1103,3874) b. Waterford, Pa., June 2, 1845; m. Lorenzo Grant (1103,3843); res. McKean, Pa. †

Arthur Sedgwick (1103,3875) b. Dec. 22, 1847; d. July 13, 1865.

Children of Elvira Grant (p. 59) and John Drown.

John Perry Drown (1103,3880) b. Feb. 13, 1839; d. July 26, 1859.

William Landaff Drown (1103,3881) b. Oct. 21, 1840; m. Waterford, Pa., Dec. 3, 1861, Delilah Fritts; res. McKean, Pa. ††

Elvira Bird Drown (1103,3882) b. Mch. 2, 1847; d. Mch. 2, 1848.

Julia Drown (1103,3883) b. McKean, Pa., Apr. 2, 1850; m. M., Mch. 26, 1868, Chester Beach Russell [b. Hamilton, N. Y., May 23, 1846; s. of Beach M. Russell and Sarah Shapley]; res. M.; farmer and carpenter; served in Co. D. 61st N. Y. Vol. Regt.; town collector and auditor. \$+

Jennie Lind Drown (1103,3884) b. McKean, Pa., July 15, 1855; m. (1) Feb. 7, 1878, Samuel Osborn, who d. Aug. 23, 1878; m. (2) Jan. 25, 1881, Alson Marion Butler [b. Chautauqua Co., N. Y., Dec. 20, 1853; s. of Oscar Butler and Hannah A. Randall]; res. M.; Mr. B. is a farmer; collector. +

Children of Calvin Grant (p. 60) and Sally Porter.

Calvin Porter Grant (1103,4420) b. Covington, N. Y., May 26, 1823; d. Napoli, N. Y., July 18, 1878; m. N., Sep. 18, 1843, Harriet Newton LaDow [b. Otisco, N. Y., Dec. 24, 1822; dau. of Daniel LaDow and Polly Boardman]; res. N.; farmer. +

Ira Warren Grant (1103,4421) b. Napoli, N. Y., July 21, 1828; d. Rockford, Ill., Oct. 17, 1851.

Children of Abigail Grant (p. 60) and Timothy Turner.

Rufus Grant Turner (1103,4500) b. Great Barrington, Mass., Sep. 7, 1807; d. Godfrey, Ill., June 24, 1843; farmer.

——— **Turner** (1103,4500A) b. Great Barrington, Mass., Jan. 7, 1809; d. Jan. 10, 1809.

Zina Allen Turner (1103,4501) b. Great Barrington, Mass., Dec. 21, 1810; d. July 19, 1818.

Bela Edwin Turner (1103,4502) b. Great Barrington, Mass., Oct. 2, 1812; d. Owego, N. Y., July 6, 1895; minister.

Wealthy Ann Turner (1103,4503) b. Great Barrington, Mass., June 28, 1815; d. nr. Godfrey, Ill., Feb. 3, 1845.

Elizabeth Wheeler Turner (1103,4504) b. Great Barrington, Mass., July 26, 1817; d. Godfrey, Ill., May 17, 1847.

Hiram Gilbert Turner (1103,4505) b. Great Barrington, Mass., Oct. 26, 1819; d. Rochester, N. Y., 1871.

Jairus Burt Turner (1103,4506) b. Great Barrington, Mass., June 3, 1823; m. Godfrey, Ill., Mch. 24, 1846, Mary Rippey [b. Maysville, Ky., Dec. 6, 1825; dau. of John Rippey and Mary Yeats]; res. G.; form. St. Louis, Mo.; plumber; postmaster; dea., ch. clerk, S. S. supt. 40 yrs.; director and clerk of Cemetery Asso. +

Jabez Allen Turner (1103,4507) b. Great Barrington, Mass., Sep. 21, 1825; d. Godfrey, Ill.

Timothy Dwight Turner (1103,4508) b. Great Barrington, Mass., Dec. 7, 1827; res. St. Louis, Mo.; plumber. †

James Warren Turner (1103,4509) b. Great Barrington, Mass, Aug. 10, 1830; d. Godfrey, Ill., Oct. 25, 1849.

Children of Phyla Grant (p. 60) and Lewis Gorham.

——— **Gorham** (1103,4510) (s.), d. inf.

George Gorham (1103,4511) b. a. 1813; res. W. Stockbridge, Mass.; form. Great Barrington, Mass.; shoemaker. †

Harriet Gorham (1103,4512) d.

Mark Gorham (1103,4513) d.

Eliza Gorham (1103,4514) d.

William T. Gorham (1103,4515) b. Great Barrington, Mass., a. 1822; res. G. B.; carpenter and builder.

Frances Gorham (1103,4516) d.

Edward L. Gorham (1103,4517) b. a. 1827; res. Great Barrington, Mass. †

Abigail Gorham (1103,4518) b. a. 1828; m. ——— Boing; res. Springfield, Mass.*

John Gorham (1103,4519) d.

Children of Warren G. Grant (p. 60) and Sophia B. Wilcox.

Ann Eliza Grant (1103,4530) b. Feb. 27, 1822; m. Darius Grace; res. Fowlerville, Mich. †

Elisha Wilcox Grant (1103,4531) b. Great Barrington, Mass., Dec. 10, 1823; m. Lock, Mich., Feb. 24, 1847, Amelia Jane Hitchcock [b.

S. Dansville, N. Y.; d. Conway, Mich., Mch. 3, 1896; dau. of Russel Hitchcock and Evalina Wallace]; res. C. (Fowlerville P. O.); farmer. \$+

John Gilbert Grant (1103,4532) b. Sep. 21, 1825; d. Conway, Mich., Jan. 8, 1859 (1856).+

Lucy Ford Grant (1103,4533) b. Great Barrington, Mass., Dec. 8, 1827; d. Auburn, Mich., Apr. 19, 1845.

James D. Grant (1103,4534) b. July 12, 1834; left Conway, Mich., 1856, and never heard from.

Children of Roxana Grant (p. 60) and Jesse Brown.

Elnathan Grant Brown (1103,6010).

Daniel Fitch Brown (1103,6011).

Jesse Brown (1103,6012).

Rosanna Brown (1103,6013) m. Dr. McIntire, who joined the Mormons; 2 chil.

Francis Almon Brown (1103,6014).

Edwin Brown (1103,6015).

Child of Bulaura Grant (p. 60) and Aaron Talcott.

Adelia Talcott (1103,6030) d. Ellington, Aug. 2, 1816, æ a. 2 yrs. (7 mos.).

Children of Philenda Grant (p. 60) and Sylvester Nash.

Elizabeth Whiting Nash (1103,6040) b. Hampshire Co., Va., June (July), 20 (21) 1825; d. Memphis, Tenn., Mch. 1, 1891; bur. Pittsburg, Pa.; m. Middle Haddam, Sep. 2, 1845, Jas. Morrison McCombs, of M. [b. P., Apr. 1815; d. Chicago, Ill., Sep. 18, 1891; bur. P.]; res. M. and St. Louis, Mo.; hardware merchant; she was an accomplished musician, a woman of high culture and great force of character. +

Susan Inskip Nash (1103,6041) b. St. Albans, Vt., Dec. 31, 1826; res. Rouse's Pt., N. Y.; for more than 30 yrs. a teacher, during which time she had about 1000 pupils, many of whom have become eminent.

William Mead Nash (1103,6042) b. St. Albans, Vt., Dec. 31, 1826; d. S. A., Sep. 27, 1827.

Harlin Nash (1103,6043) b. St. Albans, Vt., Aug. 29, 1828; d. S. A., Feb. 27, 1829.

Philenda Grant Nash (1103,6044) b. St. Albans, Vt., Jan. 8, 1830; d. E. Greenwich, R. I., Aug. 20, 1834.

Children of Elijah Grant (p. 61) and Hannah Pierce.

Othello Grant (1103,6110) b. Rodman, N. Y., Jan. 7, 1820; d. unm. Rosendale, Wis., Aug. 23, 1847; res. Antwerp, N. Y.; rem. 1844 to R.; farmer.

Wareham Wolcott Grant (1103,6111) b. Rodman, N. Y., Sep. 10, 1821; d. Newton, Iowa, Apr. 15, 1888; m. (1) Rosendale, Wis., Feb. 9, 1848, Betsy M. Crane [b. Rome, N. Y., Mch. 7, 1828; d. Aug. 20, 1850; dau. of Ezra Crane and Lucy Potter]; m. (2) St. Charles, Ill., June 15, 1854, Mrs. Ruth Elizabeth (Plantz) Baker [b. Toronto, Ontario, Feb. 22, 1832; dau. of Philip Plantz and Mary Nettleton]; rem. 1846 to Rosendale, and to Menlo, Iowa, 1870; wid. res. Chicago, Ill.

(429 W. Ohio St.); farmer; many yrs. foreman in a lumber and grain business. +

Ozias Grant (1103,6112) b. Rutland, N. Y., June 8, 1823; d. Rosendale, Wis., June 27, 1897; m. Ripon, Wis., Sep. 12, 1860, Amelia Leora Soles [b. Trenton, N. Y., Aug. 25, 1840; dau. of Constant Soles and Sarah Amelia White]; rem. 1848 to nr. Rosendale; farmer; supervisor. +

Grace Reed Grant (1103,6113) b. Antwerp, N. Y., July 23, 1825; d. Plover, Wis., Mch. 18, 1887; m. Omro, Wis., July 3, 1859, Burritt Fisher Sanford [b. Plymouth, June 5, 1820; d. Madison, Wis., Apr. 30, 1892; s. of Ephraim Sanford and Sally Sedgwick; m. (1) Chagrin Falls, O., June 23, 1846, Margarette Sarah Hart (b. Groton, N. Y., Jan. 13, 1828; d. Menasha, Wis., Oct. 15, 1857)]; rem. 1857 to Wis.; res. Menasha, Wis. 1863-78; rem. to Plover; carpenter and clock repairer; Oberlin Coll.; served in Civil War. +

John Dodge Grant (1103,6114) b. Antwerp, N. Y., Mch. 18, 1827; m. A., Jan. 29, 1851, Angeline Arminda Carpenter [b. A., May 31, 1833; dau. of Thos. Carpenter and Ann Wright]; res. Luverne, Minn.; form. Jefferson Co., N. Y., and Geneseo, Ill.; farmer; merchant 1868-85; in G. was collector, mayor, trustee of First M. E. Ch. 17 yrs., S. S. supt. 13 yrs. +

Myranda Ann Grant (1103,6115) b. Antwerp, N. Y., Apr. 23, 1831; m. A., May 12, 1856, Francis C. Jenkins [b. Fowler, N. Y., Sep. 13, 1832; s. of Calvin Jenkins and Olive Kendall]; res. E. Wrightstown, Wis.; form. Greenleaf, Wis.; farmer; form. merchant. \$+

Nathaniel Gilman Grant (1103,6116) b. Antwerp, N. Y., Mch. 31, 1834; m. (1) E. Wrightstown, Wis., Nov. 5, 1858, Maria Ann Tyler [b. Wadsworth, O., Nov. 4, 1843; d. E. W., July 17, 1876; dau. of Benj. Tyler and Mary Ann Krotzer]; m. (2) Watertown, N. Y., Feb. 22, 1877, Susan Carrie Gifford [b. Watertown, July 12, 1833; dau. of John Gifford and Deborah Gotham]; res. E. W.; form. A.; farmer; postmaster since 1867; director of Wrightstown and Morrison Farmers Mutual Ins. Co. since 1875; pres. since 1879; served on U. S. Ironclad Pittsburg 1864-5; supervisor, J. P., supt. of schools, assessor, chairman of the town; dea. and trustee of Free Will Bapt. ch. \$+

Children of Warcham Grant (p. 61) and Harriet Burton.

Francis Berdett Grant (1103,6120) b. Rodman, N. Y., Sep. 7, 1833; d. Watertown, N. Y., Sep. 25, 1894; m. W., July 1, 1857, Epheline Carpenter [b. Antwerp, N. Y., Apr. 2, 1835; dau. of Thos. Carpenter and Ann Wright]; res. R.; rem. 1893-4 to W.; farmer. +

Irving D. Grant (1103,6121) b. Rodman, N. Y.; d. R., Nov. 23, 1891, æ 56. +

Roseal Leland Grant (1103,6122) b. Rodman, N. Y., a. 1837; res. Barnes Corners, N. Y. †+

Rodolphus Norton Grant (1103,6123) b. Rodman, N. Y., Apr. 1, 1841 (1838 ?); m. Ellisburgh, N. Y., Nov. 26, 1885, Mrs. Emma J. (Green) Tousley [b. Henderson, N. Y.; d. July 12, 1887; dau. of Dyer Green and Priscilla Reed]; res. R.; farmer; private in Co. B. 10th N. Y. H. Art. 1861-5.

Gelana Caroline Grant (1103, 6124) b. Rodman, N. Y., Dec. 16, 1841; m. Carthage, N. Y., Nov. 4, 1882, Jacob Rab [b. Rusbrick, France, May 15, 1842; s. of John Rab and Catherine Snider]; res. New Bremen, N. Y.; farmer.

Delford Addison Grant (1103, 6125) b. Rodman, N. Y., Oct. 12, 1848; m. Watertown, N. Y., Sep. 2, 1880, Alice P. Green [b. R.; dau. of Dyer Green and Priscilla Reed]; res. R.; farmer. +

Mary Elizabeth Grant (1103, 6126) b. Rodman, N. Y., Aug. 22, 1851; m. R., Oct. 12, 1869, Abram Fralick [b. Brownville, N. Y., Jan. 18, 1852; s. of Peter Fralick and Catherine Vanderwalker]; res. B.; carpenter and millwright; licensed exhorter and S. S. supt. +

Children of Roxy Thrall (p. 61) and Leonard Bradley.

Alvah Bradley (1103, 6200) d.; res. Cleveland, O.; capt. of Lake Erie boats 21 yrs.; 2 daus., 1 s.

William Bradley (1103, 6201) res. in O.

Children of Horatio Thrall (p. 61) and Sibyl Clark.

Roxana Thrall (1103, 6210) b. Ellington; d. inf. E.

Russell Thrall (1103, 6211) b. Ellington, Oct. 4, 1825; m. Charlotte S. Grant (1211, 1012); res. E.; farmer; assessor, selectman, rep.

Norman Thrall (1103, 6212) b. Ellington, May 4, 1827; m. Harriet J. Grant (1102, 3015); res. Wapping; farmer. †

Reuben Thrall (1103, 6213) b. Ellington; res. E. †

Moses Thrall (1103, 6214) b. Ellington; res. E. Windsor. †

Edwin Thrall (1103, 6215) b. Ellington, July 4, 1834; m. Justina M. Grant (1120, 3321); res. Windsorville; farmer. †

Clarissa Thrall (1103, 6216) b. Ellington; d. E. Hartford, 1890; m. E. Windsor, Augustus S. Lancaster; wid. res. S. Windsor. +

Carlos Wells Thrall (1103, 6217) b. Ellington, Nov. 29, 1842; d. E., bet. July 27, 1891 and May 4, 1892; m. Rosette Grant (1120, 3017).

Children of Phila Grant (p. 61) and Timothy Coleman.

T. Dwight Coleman (1103, 6220) res. Brooklyn, N. Y. (115 Kosciusko St.); 2 chil. †

Horatio Grant Coleman (1103, 6221) d.

Wolcott Coleman (1103, 6222) d.

Children of William Thrall (p. 61) and Amanda M. Hyde.

William Thrall (1103, 6230) d. Akron, O. +

Aurelia Thrall (1103, 6231) d. unnm. Turnerville.

Nelson Thrall (1103, 6232) d. Ellington, æ 17 yrs.

Jason Thrall (1103, 6233) d. unnm. Baton Rouge, La., in Union army.

Harriet Thrall (1103, 6234) m. Wm. Gladding; res. Ellington. †

Alva P. Thrall (1103, 6235) b. Ellington, May 5, 1844; d. E., 1883; m. Rozinah B. Grant (1211, 1017); farmer.

Betsey Thrall (1103, 6236) m. Clinton Charter; res. Ellington. †

Children of Ogden Grant (p. 61) and Mary Hunt.

Mariette Grant (1103, 6300) b. Vernon, Aug. 20, 1832; m. Apr. 21, 1852, Allen Stewart Chalker [b. E. Hartford, May 3, 1829; s. of Wm. S. Chalker and Sarah Andrews]; res. Hartford (21 Russ St.); cabinet-maker. †+

Mary Antoinette Grant (1103,6301) b. Vernon, Apr. 24, 1838; m. Hartford, Jan. 27, 1864, Frank Eugene Mason, of H. [b. S. Coventry, Dec. 2, 1844; s. of Abner Mason and Julia Brigham]; res. H. (21 Russ St.); book-binder.

Children of Sanford Grant (p. 61) and Anna King.

James Clinton Grant (1103,6310) b. Vernon, June 21, 1829; d. Scranton, Pa., Apr. 17 (21), 1873 (1872); m. Providence, Pa., Oct. 1, 1862, Clara P. Bloom [b. P., July 24, 1846; dau. of Jacob K. Bloom and Clara Trall]; res. S. +

Hezekiah King Grant (1103,6311) b. Vernon, July 4, 1831; m. Milwaukee, Wis., Sep. 4, 1860, Mary Elizabeth Arnold [b. M.; d. Mch. 1875; dau. of Jonathan E. Arnold and Mary Passmore]; res. Phillipsburg, Pa.; coal operator.\$+

Children of Phila Grant (p. 61) and John Gilmore.

Edwin Granville Gilmore (1103,6330) b. Rockville, June 15, 1831; d. Vernon, Nov. 26, 1835.

Augustus Grant Gilmore (1103,6331) b. Rockville, Feb. 8, 1833; m. Huntington, N. Y., Nov. 6, 1860, Fanny Ayrault Smith, who was b. Pike, N. Y.; res. Scranton, Pa.; merchant; select councilman. +

Sarah Day Gilmore (1103,6332) b. Rockville, Aug. 5, (1834 ?); m. Burdett McKinney (1103,6510).

Children of Sarah D. Grant (p. 62) and John Gilmore.

Phila Gilmore (1103,6340) b. Vernon, May 16, 1838; m. Hartford, May 1, 1860, Jas. Carter [b. N. Y. C., Aug. 1, 1838; s. of John Alex. Carter and Jane Davis]; res. N. Y. C. (262 W. 123d St.)+

Geraldine Asenath Gilmore (1103,6341) b. Vernon, Sep. 16, 1839; d. in the wreck of the "Elbe," Jan. 30, 1895; m. Milton C. Conners, of Lincoln, Neb., who d. Carlsbad, Germany, Jan. 24, 1895; res. Spearfish, S. D.; stockman. +

Children of Augustus Fitch (p. 62) and Emily Nims.

Russell Fitch (1103,6400) b. Rodman, N. Y., Jan. 12, 1825; res. Lowville, N. Y.†

Leander L. Fitch (1103,6401) b. Rodman, N. Y., June 8, 1827; res. Morristown, N. Y.†

Amos Nicol Fitch (1103,6402) b. Rodman, N. Y., Jan. 30, 1830; m. (1) Jan. 24, 1860, Emeline Atwood [b. Morristown, N. Y., Aug. 7, 1831; d. Briarhill, N. Y., Oct. 7, 1873; dau. of Anthony Atwood and Angeline Hill]; m. (2) Mary Jane Dake; res. B.; farmer; ch. trustee. +

Charles Carroll Fitch (1103,6403) b. Rodman, N. Y., Dec. 1, 1832; res. Morristown, N. Y.*

Warren Rodolphus Fitch (1103,6404) b. Rodman, N. Y., Dec. 31, 1836; m. (1) Morristown, N. Y., Sep. 18, 1860, Lydia Jane Blackstone [b. M., July 18, 1838; d. Lowville, N. Y., Apr. 11, 1873; dau. of Calvin Blackstone and Lydia Tyler]; m. (2) Oct. 1, 1874, Edna Luella Arthur, who d. Feb. 13, 189-; m. (3) Jan. 21, 1897, Roxana Snow; res. L.; form. M.; treas. Thousand Island Park Asso.; merchant 18 yrs., newspaper publisher 12 yrs., postmaster 11 yrs.; super-

visor 6 yrs., J. P. 12 yrs.; class leader 40 yrs.; delegate to Gen. Conf. of M. E. Ch. +

Frederick Morris Fitch (1103,6405) b. Morristown, N. Y., Nov. 10, 1839; d. unm. Alexandria, Va., Apr. 26, 1865; served in Co. C. 60th N. Y. Vol. Regt. and 14th N. Y. Vol. H. Art. 1861-5; res. M.; farmer.

Fanny C. Fitch (1103,6406) d. inf.

Children of Warren Fitch (p. 62) and Mary Safford.

Rufus Safford Fitch (1103,6420) b. Tolland, Sep. 5, 1822; d. Rockville, Jan. 2, 1864; m. T., Nov. 28, 1844, Rosannah Usher [b. (Blackstone, Mass.?), Mch. 27, 1820; d. R., May 19, 1868; dau. of Daniel Usher and Freeloove Inman]; res. T.; farmer. +

William Fitch (1103,6421) b. Tolland, Sep. 11, 1825; m. (1) Coventry, Nancy Robertson [b. (in R. I.?)]; d. C.; dau. of John C. Robertson]; m. (2) Hebron, Anna Carver, [b. (in Mass.?), a. 1830; dau. of H. O. Carver]; res. Rockville; form. T., Vernon, Hartford, and Meriden; liveryman since 1874; form. farmer and burnisher. +

Henry Fitch (1103,6422) b. Tolland; d. inf. T.

Mary Fitch (1103,6423) b. Tolland; d. y. T.

Children of Warren Fitch (p. 62) and Rachel Clark.

Marietta Fitch (1103,6424) b. Tolland, June 19, 1837; d. Gilead, May 18, 1886; m. Bolton, Nov. 29, 1854, Thos. Whiting Welles [b. Hebron, July 27, 1821; s. of Andrew Welles and Martha Trumbull]; wid. res. Bloomfield; farmer. +

Henriette Fitch (1103,6425) b. Tolland, Mch. 16, 1839; m. Springfield, Mass., Apr. 10, 1856, Augustus Hart Loomer [b. Hebron, Feb. 11, 1831; s. of David Loomer and Martha Gay]; res. Andover; form. Bolton; coal merchant. +

Oliver Clark Fitch (1103,6426) b. Tolland, Apr. 1, 1840; d. Hudson, N. Y., Dec. 7, 1870; m. W. Winsted, Oct. 7, 1860, Sarah L. Root [b. W. W., Sep. 1, 1842; dau. of Hiram Root and Lucy M. Loomis; m. (2) ———]; painter. +

Children of Abiel G. Fitch (p. 62).

——— **Fitch** (1103,6430) (s.).

Frances Fitch (1103,6431) m. Chas. Bryant, who d.; res. Hartford (4 Marsh St.); 1 s. †

Anna Fitch (1103,6432) res. Hartford (12 Winter St.). †

Hattie Fitch (1103,6433) res. E. Saginaw, Mich. †

Child of Fanny Fitch (p. 62) and Joseph Truman.

Joseph Converse Truman (1103,6440) b. Rodman, N. Y., Nov. 25, 1828; m. Manchester, Mch. 12, 1851, Mary Hollister [b. M., Sep. 28, 1832; dau. of Pierpont Hollister and Martha Wallace]; res. Rockton, Ill.; form. M.; farmer; operative and foreman in cassimere factory 1844-53, paper manufacturer 1853-6; at Rockton has been assessor 11 yrs., school director 35 yrs.; steward and trustee of Rockton M. E. Ch. 35 yrs., class leader 16 yrs., S. S. supt. 13 yrs., delegate to conference. \$+

Children of Nathan S. Fitch (p. 62) and Electa C. Strickland.

Emily C. Fitch (1103,6480) b. Bolton; m. (1) Rockville, Jan. 1860, Enos Aborn [b. Tolland, Nov. 1831; d. T., Jan. 21, 1894; s. of Jedidiah Aborn and Laura Ryder]; divorced; m. (2) Manchester, Oct. 25, 1880, Chas. H. Cook [b. Windsor, Feb. 18, 1851; s. of Horace Cook and Fannie M. Daniels]; res. Lynn, Mass. (114 S. Common St.); Mr. A. was a farmer; served in 22d Conn. Regt. 9 mos.+

Irving Duane Fitch (1103,6481) b. Bolton, June 24, 1849, m. Jan. 11, 1882, Mary Augusta Cook [b. Sacket Harbor, N. Y., Aug. 15, 1853; dau. of Horace F. Cook and Fannie Mahala Daniels]; res. Hartford (6 John St.); mechanic; form. operated laundry; 2 sons, 2 daus.

Children of Lorana Fitch (p. 62) and Nelson W. Northrup.

Edwin Dwight Northrup (1103,6490) b. Tolland, Apr. (May) 27, 1839; m. Ellicottville, N. Y., Oct. 12, 1870, Lucy Saxton Skinner [b. E., Aug. 18, 1852; dau. of Joshua King Skinner and Hannah L. Saxton]; res. E.; lawyer since 1865; teacher 8 yrs.; supervisor 1876-81, pres. of village; warden of P. E. ch.; author of a "History of the 154th Regt. N. Y. Volunteers."\$+

Dewitt Clinton Northrup (1103,6491) b. Rockville, Feb. 28, 1841; d. Greene, N. Y., Dec. 5, 1864; m. Milwaukee, Wis., Sep. 27, 1863, Anna M. Hardy [b. M., Dec. 20, 1844; d. M., Apr. 16, 1868]; res. M., Peoria, Ill., and Chicago, Ill.; printer; sec'y of M. Typographical Union.+

Halsey Fitch Northrup (1103,6492) b. Mt. Upton, N. Y., Nov. 10, 1844; m. Greene, N. Y., Dec. 29, 1874, Mary Ann Lansing [b. G., Apr. 1, 1846; dau. of Jas. Lansing and Maria Walker]; res. Ellicottville, N. Y.; form. G.; civil engineer; form. oil producer; engineer and right of way agent for Tidewater Pipe Line since 1878; pres. of village; trustee of M. E. ch. since 1882.\$+

Ellen Roselle Northrup (1103,6493) b. Guilford, N. Y., Oct. 1, 1846; d. Greene, N. Y., July 27, 1848.

Helen Elizabeth Northrup (1103,6494) b. Greene, N. Y., Dec. 30, 1849; d. G., June 11, 1866.

Children of Gurdon Grant (p. 63) and Lucy B. Cunningham.

Amanda Maria Grant (1103,6500) b. Rockville, Aug. 28, 1821(?); d. S. Coventry, Feb. 24, 1848; m. Vernon, Mch. 20 (22), 1843, Austin Edgerton [b. S. C.; d. S. C., Oct. 1876; s. of Asahel Edgerton and Parthena Dimock; m. (2) R., 1862, Mary J. Cohoon (1211,1375); divorced; m. (3) S. C., 1870, Mrs. Anna Essex]; res. R.; liveryman.+

Carleton Grant (1103,6501) b. Vernon, Jan. 18 (25), 1825; d. Boston, Mass, July 10, 1896; m. Rockville, Oct. 22, 1845, Hannah Fenton [b. Coventry; d. Quincy Adams, Mass., Jan. 1887; dau. of Caleb Fenton]; res. Norwich and Windsor; supt. of woollen mills.+

——— **Grant** (1103,6502) d. Vernon, Feb. 4, 1825, æ 3½ weeks.

George Burdett Grant (1103,6503) b. Vernon, 1831; m. (1) Coventry, ———; m. (2) ———; res. Marysville, Cal.; supt. of woollen mill; chil.†

Mary Grant (1103,6504) b. Vernon, Mch. 10, 1838; d. s. p. Hartford, a. 1879; m. Warehouse Pt., Sep. 25, 1856, Andrew Russ, of E. Windsor; res. H.; cigar-maker.

Child of Electa Grant (p. 63) and Warren McKinney.

Burdett McKinney (1103,6510) m. Sarah D. Gilmore (1103,6332); res. N. Y. C.*+

Children of Statira F. Grant (p. 63) and Alden Talcott.

Philo Fuller Talcott (1103,6520) b. Vernon, Apr. 23, 1834; m. (1) Carrie Hamilton [b. Hartford; d. H., 1861; dau. of Ezra S. Hamilton and Sibyl Pritchard]; m. (2) H., Louise Gilbert [b. Middletown; dau. of Wm. Gilbert and Nancy Barber]; res. Chicago, Ill. (2351 Calumet Av.); dealer in china and glassware. +

Emily Talcott (1103,6521) b. Vernon, Sep. 14, 1836; d. Apr. 17, 1838.

Statira Fuller Talcott (1103,6522) ("Stella"), b. Rockville, Sep. 30, 1838; d. R., Sep. 13, 1875 (1877); m. (1) R., Charles Wheeler, who d. R.; m. (2) R., June 1876, Henry J. Marshman; wid.; res. Newton, Mass. (86 Park St.). +

Alden Talcott (1103,6523) b. Rockville, Mch. 3, 1840; m. R., Jan. 9, 1867, Agnes English [b. nr. Montreal, Canada, July 11, 1845; dau. of David English and Agnes Jeffries]; res. R.; farmer. +

Electa Lavon Talcott (1103,6524) b. Vernon, Oct. 26, 1846; d. Mch. 24, 1858.

Wilbur Morelo Talcott (1103,6525) b. Vernon, Nov. 30, 1851; d. unnm. Middletown, Mch. 7, 1898; res. M.

Children of Lois B. Grant (p. 63) and William P. Holman.

Charles Jerome Holman (1103,6530) b. Salisbury, Vt., Mch. 1, 1840; m. (1) Sergeant Bluff, Iowa, Sep. 2, 1872, Meda Euseba Cole, of Cedarville, N. Y. [b. Richfield, N. Y., Feb. 2, 1846; d. S. B., Dec. 19, 1874; dau. of Leroy Cole and Mary E. Pope]; m. (2) Bridge-water, N. Y., May 20, 1879, Kittie Carpenter [b. Oneida Co., N. Y., Feb. 18, 1856; dau. of Russell T. Carpenter and Mary Ten Brock]; res. S. B.; brick manufacturer and merchant; 1st vice-pres. National Brick Manuf. Asso.; vice-pres. Iowa State Brick and Tile Asso.; town clerk. +

Albert Murillo Holman (1103,6531) b. Rockville, Mch. 25, 1845; m. Sergeant Bluff, Iowa, June 28, 1871, Emma Eliza Webster [b. Galena, Ill., Feb. 29, 1849; dau. of Joshua Palmer Webster and Eliza Phillips]; res. S. B.; merchant. +

Daniel Holman (1103,6532) (?) b. Mch. 3; d. Apr. 22.

Ella Lodora Holman (1103,6533) b. Rockville, Feb. 1, 1851; m. Sergeant Bluff, Iowa, Geo. W. Waitt, who was b. in Me.; res. Sioux City, Iowa; cattle commission merchant. +

Children of Gardner L. Grant (p. 63) and Abigail R. Rowley.

Emma Lavon Grant (1103,6540) b. Hartford, Feb. 7, 1854; d. H., Apr. 4, 1855.

Edward Gardner Grant (1103,6541) b. Rockville, May 16, 1858; d. R., June 4, 1861.

Children of Harlow K. Grant (p. 63) and Emily A. Rathbun.

Nathaniel Root Grant (1103,6600) b. Rockville, Mch. 20, 1836; m. Thompsonville, Apr. 6, 1859, Agnes Susan Anderson [b. T., Mch. 4, 1837; dau. of Wm. Anderson and Margaret Reed]; res. R. (180 Union St.) in the homestead, holding 35 acres of the 500 purchased in 1726; farmer; selectman, supt. of public works.\$+\$

Francis Grant (1103,6601) b. Rushford, N. Y., Jan. 24, 1839; m. Rockville, Mch. 20, 1863, Louise Winchell [b. Vernon (Manchester), June 15, 1839; dau. of Chauncey Winchell and Mary Vibbert]; res. R.; dealer in painters' and builders' supplies; sec'y and treas. of Leeds Manuf. Co. 1862-72; city treas. since 1890; director and vice-pres. of R. National Bank; 9 yrs. in militia. +

Schuyler Grant (1103,6602) b. Rushford, N. Y., Sep. 25, 1840; m. Ann Arbor, Mich., Dec. 18, 1865, Alice Elmira Smith [b. Barre Center, N. Y., Mch. 12, 1844; dau. of Ransom S. Smith and Desire Denison]; res. Detroit, Mich. (1245 Woodward Av.); form. A. A.; gen. agt. for Mich. of the Mutual Life Ins. Co.; A. B. Univ. of Mich. 1864; sometime teller, cashier, and treas. of A. A. Savings Bank; taught in business colleges in Hartford and Providence, R. I.\$+\$

Children of Lora R. Grant (p. 63) and Chester Risley.

Emma Jane Risley (1103,6620) b. Rockville, Dec. 24, 1845; d. R., Feb. 24, 1846.

Edwin Lyman Risley (1103,6621) b. Rockville, Aug. 9, 1850; m. (1) Manchester, Mch. 20, 1873, Ida Elizabeth Tracy [b. Stafford Springs, Mch. 24, 1855; d. M., May 19, 1874; dau. of Wallace Tracy and Elizabeth Wolcott]; m. (2) Glastonbury, May 4, 1876, Martha Adelaide Edwards [b. G., May 16, 1847; dau. of Edward Hamilton Edwards and Rebekah Ann Smith]; res. Talcottville; finisher in woollen mill. +

Children of Anne S. Grant (p. 63) and Lucius J. Heath.

Mary Frances Heath (1103,6630) b. Rockville, July 26, 1841; m. R., Nov. 26, 1859, Corancy Cady [b. Manchester, Apr. 7, 1839; s. of Asahel Cady and Catherine Hanover]; res. E. Hartford Meadow; dealer in bicycles. +

Edward Jerome Heath (1103,6631) b. Rockville, Dec. 12, 1845; d. Dec. 19, 1846.

Child of James W. Root (p. 64).

(William?) **Root** (1103,6810) b. 1867.

Children of Lora A. Root (p. 64) and Washington Barrows.

George Judson Barrows (1103,6830) bp. Coventry, Sep. 22, 1833; d.; m. (1) Henrietta Bowen; m. (2) Julia R. Skinner; res. Rockville; wid. res. Hartford (127 Trumbull St.); clerk. +

Edward Barrows (1103,6831) res. Hartford; nurse.*

Children of James Grant (p. 64) and Nancy Pomeroy.

George Grant (1103,7030) d. unm. Thompson, O.; res. Greenfield, Mass., and T.; druggist.

Jane Grant (1103,7031) d. unm. Thompson, O.

Emily Grant (1103,7032) d. unm. Thompson, O.

Child of Jane Grant (p. 64) and William A. Bull.

Charles Bull (1103,7040) d. inf.; bur. Westfield, Mass.

Children of Charles W. Grant (p. 64) and Roselle Clough.

Jane Elizabeth Grant (1103,7050) d. æ 7 mos.

Charles Wesley Grant (1103,7051) b. June 20, 1840; d. s. p. Dec. 25, 1869; m. Mary Noble, of Westfield, Mass., who m. (2) Joel Fox, who d.; dealer in grain, flour, feed and meat.

Izetta Grant (1103,7052) b. S. Windsor, Mch. 9, 1843; d. Westfield, Mass., Aug. 15, 1880 (1881); m. W., Jan. 1, 1868, Geo. W. Carrington [b. Chester, Mass., July 19, 1838; d. W., June 25, 1880; s. of John Carrington and Laura Phelps]; res. W.; butcher.+

James Grant (1103,7053) b. S. Windsor, Mch. 5, 1848; d. æ a few days.

Child of Miriam S. Grant (p. 64) and William A. Bull.

William A. Bull (1103,7060) b. Gowdeysville, S. C.; d. Meriden, Jan. 15, 1862, æ 20 yrs. 11 mos.

Children of John Grant (p. 64) and Julia C. Gates.

Frances West Grant (1103,7070) b. Westfield, Mass., June 15, 1844; m. W., Jan. 10, 1866, Wm. Luri Stoddard [b. Hartford, Apr. 29, 1838; s. of Wm. Arnold Stoddard and Phœbe Susanna Brockway]; res. Meriden; R. R. agent.+

John Erastus Grant (1103,7071) b. Westfield, Mass.; res. Chicago, Ill.*

Jennie Elizabeth Grant (1103,7072) b. Westfield, Mass.; res. W.†

Albert Mortimer Grant (1103,7073) b. Westfield, Mass., June 20, 1850; m. N. Y. C., Jan. 23, 1896, Mrs. Mary Elizabeth (Hulme) Mitchell [b. Magnolia, Ill., Nov. 23, 1853; dau. of Wm. Hough Hulme and Mary Ann Richards]; res. N. Y. C. (374 Central Park W.); form. Chicago, Ill.; commission merchant and manufacturers' agent in knit underwear.§

Helen M. Grant (1103,7074) b. Westfield, Mass.; m. John L. Osborn; res. New Haven (96 Ellsworth Av.).††

Emma Louise Grant (1103,7075) b. Westfield, Mass., Oct. 28, 1859; res. Minneapolis, Minn. (1725 Eighth Av. N.); form. W.; teacher in M. public schools since 1888.

Carrie Virginia Grant (1103,7076) b. Westfield, Mass., Sep. 28, 1864; m. Elgin, Ill., Jan. 10, 1888, Harlow North Orton [b. Madison, Wis., July 31, 1858; s. of Hon. Harlow S. Orton and Elizabeth Cheney]; res. Minneapolis, Minn. (1725 Eighth Av. N.); form. W.; physician; Rush Med. Coll.; she taught in M. 1886-8.+

Children of Harriet Emerson (p. 64) and Edward Flint.

Sydneyham Flint (1103,7100) d.; physician.

—— **Flint** (1103,7101) (dau.), d.

Child of Rufus Emerson (p. 64).

—— **Emerson** (1103,7110) m. Oliver Staples, who. d.; P. E. minister.

Children of Charlotte C. Emerson (p. 64) and John M. Partridge.

Edward Altemont Partridge (1103,7120) b. Barnet, Vt., 1826; d. Buffalo, N. Y., 1855; m. Claremont, N. H., 1852, Mary Elizabeth Cook [b. C., 1827; dau. of Godfrey Cook and Abigail Hubbard]; res. C.; civil engineer. +

Ann Eliza Partridge (1103,7121) d. unm. Leicester, Mass.

William Partridge (1103,7122) res. in the West.

John Milton Partridge (1103,7123) d. Mch. 21, 1835, æ 4 yrs.

Children of Cynthia G. Emerson (p. 65) and Reuben Davis.

Charles Davis (1103,7210) b. Boston, Mass.; d. inf.

Charles Davis (1103,7211) b. Boston, Mass.; res. Lafayette, Ind. (care of Crawford Ice Co.). †

Caroline Emerson Davis (1103,7212) b. Cornish, N. H. (Boston, Mass.), 1833; d. Hanover, N. H., 1879; m. H., 1869, Samuel Webster Cobb, of H. [b. Strafford, Vt., 1822; d. H., 1898]; merchant. +

Cynthia Grant Davis (1103,7213) b. Cornish, N. H., Sep. 15, 1838; m. Francis Asbury Davis [b. Norwich, Vt.; d. Faribault, Minn., Apr. 1, 1897; s. of Ira Davis and Rhoda Slack]; res. F. +

Child of Joseph Emerson (p. 65) and Anna P. (Shurtleff) Worcester.

Roswell Shurtleff Emerson (1103,7230) b. Feb. 20, 1846; d. unm. St. Joseph, Mo., Feb. 13, 1890; bur. Hanover, N. H.

Children of Roland Emerson (p. 65) and Fidelia Cloud.

Anna Emerson (1103,7240) b. Norwich, Vt., Nov. 17, 1844; m. Norman Burbank, of Royalton, Vt., who d.; res. Chicago, Ill.* +

Mary Emerson (1103,7241) b. Norwich, Vt., Feb. 29, 1848; d. N., Mch. 14, 1862.

Elizabeth Emerson (1103,7242) b. Norwich, Vt., Mch. 8, 1850; d. N., July 16, 1854.

CLAN B.

Children of Peter Grant (p. 65) and Permelia Bean.

Clarice Grant (1104,0010) b. Maysville, Ky., Aug. 15, 1808; d. New Orleans, La., Mch. 19, 1875; m. Charleston, W. Va., Oct. (Nov.) 3, 1826, Jas. Hewitt [b. Aurora, N. Y., Feb. 27, 1798; d. N. O., Dec. 6 (3), 1867; s. of Col. Henry Hewitt and Phebe Morgan]; res. nr. Louisville, Ky.; in partnership with her father many yrs., amassing a great fortune; she was a member of P. E. ch. +

Lawson Bean Grant (1104,0011) b. Maysville, Ky., July 1, 1810; d. Higginsville, Mo., Mch. 23, 1887; m. nr. M., Apr. 8, 1834, Martha Green Margaret French Hudson [b. nr. M., June 21, 1817; dau. of Samuel Hudson and Pencey Brown]; res. M.; rem. 1840 to a farm nr. Lexington, Mo.; tanner and collector; members of P. E. ch. \$ +

Solomon K. Grant (1104,0012) b. Maysville, Ky., July 14, 1812; d. Louisville, Ky., Aug. 15, 1851 (1850); m. Kanawha Co., W. Va., May 25, 1837, Elizabeth Fitzgerald Thornton [b. Culpeper Co., Va., Mch. 15, 1819; d. L., Sep. 25, 1866; dau. of Rev. Francis Thornton and Jane Washington Thornton; m. (2) L., June 1853, Jas. Burr Slaughter (b. Nelson Co., Ky., June 9, 1815; d. L., Jan. 29, 1895)]; res. L. and Charleston, W. Va.; bookseller; member of P. E. ch. +

Orville Root Grant (1104,0013) b. Maysville, Ky., Apr. 23, 1815; d. Malden, W. Va., a. 1848-53; m. Charleston, W. Va., Oct. 3, 1837, Marian Minerva McFarland [b. Malden (C.); d. Malden, same yr. as h.; dau. of Jas. McFarland and ——— Reynolds]; res. in Tex.; physician. +

Peter Buell Grant (1104,0014) b. Maysville, Ky., May 13, 1817 (1816); d. San Jose, Cal., Dec. 14, 1895 (1896); m. Liberty, Mo., July 16, 1839, Elizabeth Bradley Hendley [b. nr. Lexington, Ky., May 3, 1818; d. San Francisco, Cal., Mch. 12, 1883; dau. of Hon. John Hendley and Jemima Winn]; res. L.; rem. 1880 to S. F.; merchant; collector of internal revenue. +

Anna Richardson Grant (1104,0015) b. Maysville, Ky., Mch. 10, 1819; d. New Orleans, La., June 26, 1858; m. M., June 19, 1838, Mortimer Oliver Hubbard Norton [b. Ulysses, Seneca Co. (Utica), N. Y., June 19, 1816; d. Bay St. Louis, Miss. (N. O.), Aug. 30 (31), 1872; s. of Geo. Norton and Maretta Hubbard; m. (2) Paris, France, July 10, 1867 (1866), Maria (Bell) Wisdom (b. Louisville, Ky., Nov. 13, 1834, dau. of Samuel Bell and Caroline Matilda Headington; wid. of Ino Minor Wisdom)]; cotton commission merchant in L., N. O., and Liverpool, Eng.; member of firms of Hewitt, Norton and Co., and Stuart, Norton and Co.; she was a member of P. E. ch. +

Pernelia Grant (1104,0016) b. Maysville, Ky., Jan. 19, 1822; d. Keokuk, Iowa, a. 1847-8; m. June 10, 1841, Dr. Volney Spalding, of N. Y. C. [b. Aug. 8, 1810; d. in Cal., 1884-5; s. of Frederick Spalding and Elizabeth Morgan; m. (2) May 19, 1863, Lydia Benham, of N. Y.]; wid. rem. to Idaho and Virginia City, Mont. +

Noah Grant (1104,0017) b. Maysville, Ky., Apr. 1, 1824; d. New Orleans, La., Oct. 4, 1867; m. Nov. 27, 1851 (1850), Eliza Colston Marshall, of Flemingsburg, Ky. [b. Lewis Co., Ky., Nov. 27, 1827; d. in Ky.; dau. of Hon. Thos. Marshall]; res. Mason Co., Ky.; rem. to Canton, Mo.; farmer and merchant; member of firm of Hewitt, Norton and Co.; served in Mexican War, and through Civil War as capt. and col. in C. S. A. +

Susan Amanda Grant (1104,0018) b. Maysville, Ky., Mch. 26, 1826; d. M., July 6, 1827.

Rachel Maria Grant (1104,0019) b. Maysville, Ky., Mch. 18, 1829; d. s. p. New Orleans, La., Aug. 29, 1853; m. Louisville, Ky., Aug. 26, 1852, Alfred Gray Morgan, of Cayuga Co., N. Y. [b. in N. Y., Nov. 19, 1816; d. Sacramento, Cal., Apr. 26, 1860; s. of Hon. Jedidiah Morgan and Harriet Steele]; res. N. O.; wid. rem. to Cal.; pres. of Morgan Gold Mining Co.

Children of Susan A. Grant (p. 65) and Bailey W. Hudson.

Silas Alonzo Hudson (1104,0020) d. Dec. 19, 1896, æ 81; m. Serena ———; res Burlington, Iowa; instrumental in the nomination and election of Lincoln; spent much time with Gen. Grant in the field; mayor; minister to Guatemala 1869-73. +

Noah Grant Hudson (1104,0021) b. Maysville, Ky., June 23, 1817; d. in Col., Dec. 26, 1895; m. M., May 28, 1840, India C. Campbell, of Aberdeen, O. [b. M., July 26, 1819; d. Mch. 24, 1898; dau. of Lieut.

John Campbell and Elizabeth Batson]; res. M. and Cincinnati, O; rem. 1881 to Col.; steamboatman and cattleman; wharfmaster at Ripley, O., 20 yrs.; served in O. State Militia, "Squirrel Hunters."+

John Valimore Hudson (1104,0022) b. Maysville, Ky., July 2, 1819; res. Brenner, Kan.; tanner.*

Frances Ann Hudson (1104,0023) b. Maysville, Ky., Mch. 30, 1821; res. Lewisburg, W. Va.; benefactress.

Peter Todd Hudson (1104,0024) d. unm. in Wash. or Cal., 1892; served on Gen. Grant's staff with rank of lieutenant-col.

Walter Warder Hudson (1104,0025) (bp. Bailey Walter), d. unm. Laredo, Tex., Apr. or May 1850, from wounds received in battle with Indians; served in 15th Iowa Regt. in Mexican War; promoted for gallant services to lieutenant in regular army; the first to carry the flag over the walls of Chapultepec.

Children of Susan A. Grant (p. 65) and Henry Grimes.

Lawson Samuel Grimes (1104,0026) b. Oct. 18, 1833; d. Aug. 8, 1850.

Martha Margaret Grimes (1104,0027) b. Aberdeen, O., Apr. 4, 1836; m. (1) Grand Id., Cal., May 9, 1861, Andrew Jackson Clark, of N. Y.; m. (2) Marysville, Cal., Hayden D. Strother; res. Colusa, Cal. \$+

Children of Jesse R. Grant (p. 65) and Hannah Simpson.

Ulysses S. Grant (1104,0030) (bp. Ulysses Hiram), b. Pt. Pleasant, O., Apr. 27, 1822; d. Mt. McGregor, N. Y., July 23, 1885; bur. N. Y. C.; m. St. Louis, Mo., Aug. 22, 1848, Julia Boggs Dent [b. nr. S. L., Jan. 1826; dau. of Col. Frederick Dent and Ellen Wrenshall]; wid. res. Washington, D. C., and is pres. of Woman's National War Relief Association.

He grad. U. S. Mil. Acad. 1843; brevet 2d Lieut. 4th U. S. Inf. 1843, 2d Lieut. 1845, Quartermaster 1847, 1st Lieut. 1847, brevet Capt. 1848, Capt. 1853; resigned 1854, and engaged in farming nr. St. Louis; rem. to S. L. 1858, and engaged in real estate business; rem. 1860 to Galena, Ill., and became clerk in his father's wholesale leather store; Col. on staff of Gov. Yates 1861, Col. 21st Ill. Vol. Inf. June 17, 1861; Brig. Gen. of Volunteers Aug. 23, 1861, Maj. Gen. Feb. 16, 1862; Maj. Gen. U. S. A. July 1863, Lieut. Gen. Mch. 2, 1864 (the rank having been revived for him), Gen. July 25, 1866 (the rank having been created for him); secretary of War *ad interim* 1867-8; President of the United States 1869-77; rem. 1880 to N. Y. C. and became a partner in the banking firm of Grant and Ward; pres. of Mexican Southern R. R.; author of "Personal Memoirs of U. S. Grant." To record adequately his life and deeds would be to write the history of this nation for a score of years, a labor that is beyond the capacity of this work. For an insight into the man himself, his own memoirs should be read, in which he stands revealed in heroic simplicity of character. The honors that were conferred upon him, such as has been the lot of no other to receive, were worn without ostentation or arrogance, nor did they make him forgetful of the merits and services of others. And we may recall with satisfaction that the quiet tenacity of purpose, which was the keystone of his military success, is the trait that

has been dominant in the family as far back as we can trace its history. +

Samuel Simpson Grant (1104,0031) b. Georgetown, O., Sep. 23, 1825; d. unm. nr. St. Paul, Minn., Sep. 13, 1861 (1862); res. Galena, Ill., and Covington, Ky.; had charge of his father's store at G.

Clara Rachel Grant (1104,0032) b. Georgetown, O., Dec. 11, 1828; d. unm. Covington, Ky., Mch. 6, 1865.

Virginia Paine Grant (1104,0033) b. Georgetown, O., Feb. 20, 1832; m. (as 2d w.) Covington, Ky., May 13, 1869, Abel Rathbone Corbin, of N. Y. C. [b. Otsego, N. Y., May 24, 1808; d. Jersey City, N. J., Mch. 28, 1881; s. of Eliakim Lyon Corbin and Lodama ———]; res. E. Orange, N. J. (70 Orange St.); form. Elizabeth, N. J.; a successful teacher; clerk in the House of Representatives many yrs.; editor of the St. Louis, Mo., Republican; alderman in S. L. +

Orvil Lynch Grant (1104,0034) b. Georgetown, O., May 15, 1835; d. Elizabeth, N. J., Aug. 4, 1881; m. Bethel, O., Apr. 1857, Mary Medary [b. Clermont Co., O., 1835; d. E. Orange, N. J., Apr. 10, 1894; dau. of Asher Medary and Elizabeth Thornton]; res. Chicago, Ill., and E.; leather and saddlery merchant; Ohio Wesleyan Univ. +

Mary Frances Grant (1104,0035) b. Georgetown, O., July 28, 1839; m. Covington, Ky., Oct. 27, 1863, Michael John Cramer [b. Schaffhausen, Switzerland, Feb. 6, 1835; d. Carlisle, Pa., Jan. 23, 1898; s. of John Jacob Cramer and Magdalene Bowman]; res. E. Orange, N. J. (70 Orange St.); A. B. Ohio Wesleyan Univ. 1860, A. M. 1863, LL. D. 1895; D. D. Syracuse Univ. 1873; pastor of M. E. churches in Cincinnati, O., 1860-4, Nashville, Tenn., 1864; chaplain U. S. A. 1864-7; consul at Leipzig, Germany, 1867-70; minister to Denmark 1870-81, to Switzerland 1881-5; prof. of theology Boston Univ. 1885-6; editor of the German Quarterly Theological Review 1889-98; instructor in ch. history Drew Theol. Sem. 1895-6; prof. of philosophy Dickinson Coll. 1897-8; she attended Wesleyan Fem. Coll. +

Children of Margaret M. Grant (p. 66) and John Marshall.

William S. Marshall (1104,0040) m. Sophia Smith, who d.; res. Georgetown, O. †+

James H. Marshall (1104,0041) m. Cynthia Day; res. Georgetown, O.; judge. +

Lucretia Marshall (1104,0042) b. Kingston, O., Nov. 5, 1819; d. Eddyville, Iowa, May 3, 1884; m. Georgetown, O., Jan. 14, 1841, John Gilman Lampier [b. Gilmanton, N. H., Sep. 25, 1816; d. in Neb., June 1888; s. of Benning Lampier and ——— Gilman]; res. in O. and Ill.; gen. bef. 1861 to Iowa; physician. +

John Grant Marshall (1104,0043) d. Columbus (Georgetown), O., 1879; m. (1) Ann White; m. (2) Amanda ———; wid. res. G.; lawyer; member of legislature. +

Lucy Marshall (1104,0044) d. 1888; m. John Markley; res. nr. Georgetown, O. +

Children of Roswell M. Grant (p. 66).§

Lawson Grant (1104,0070) b. Mason Co., Ky.; d. y. Mason Co.

§Prob. the last two by 2d m., and the others by 1st m.

William Tompkins Grant (1104,0070A) b. Mason Co., Ky.; d. y.

Mary Ann Grant (1104,0070B) b. Mason Co., Ky.; d. y. Mason Co.

James Morrison Grant (1104,0071) b. Maysville, Ky., 1830; d. Charleston, W. Va. (M.), May 13, 1870 (1868); m. M., Jan. 17, 1850, Ciella D. Newdigate [b. M., Sep. 1, 1831; d. M., Nov. 18, 1894 (1893); dau. of John J. Newdigate]; res. Lexington, Mo., and M.; stock dealer and butcher. +

Elizabeth Tibbs Grant (1104,0072) b. Mays Lick, Ky., Sep. 7, 1833; res. St. Albans, W. Va.

America Marton Grant (1104,0073) b. Mays Lick, Ky., Nov. 9, 1835; m. St. Albans, W. Va., Feb. 17, 1859, Myron Edwin Baldwin [b. Troy, N. Y., Mch. 3, 1836; d. S. A., Oct. 8, 1863; s. of Jeremiah Baldwin and Laura Hamblin]; res. S. A.; she is postmaster. +

Rachel Jane Grant (1104,0074) b. Mason Co., Ky.; d. Mason Co., 1847.

Susan Lucinda Grant (1104,0075) b. Mays Lick, Ky., Mch. 25, 1840; res. St. Albans, W. Va.

Minerva Kincead Grant (1104,0076) b. Mason Co., Ky.; d. Mason Co., 1847.

Thomas Tibbs Grant (1104,0077) d. nr. Richmond, Va., 1863-4; served in C. S. A.

Margaret Marshall Grant (1104,0078) b. Mason Co., Ky.; d. y. Mason Co.

Sarah Johnson Grant (1104,0079) b. Mason Co., Ky.; d. y. Mason Co.

Children of Rachel M. Grant (p. 66) and William Tompkins.

William Henry Tompkins (1104,0080) b. 1832; d. Kanawha Co., W. Va., 1833.

Beverly Randolph Tompkins (1104,0081) b. Burning Springs (Cedar Grove), W. Va., Oct. 18, 1833; d. nr. St. Albans, W. Va., Apr. 17, 1882; m. nr. S. A., Apr. 23, 1857 (1856), Sarah Helena Thompson [b. nr. S. A., July 10, 1839; dau. of Francis Thompson and Caroline Homasell Thornton]; lumber merchant, farmer, inventor, and civil engineer; grad. Univ. of Va. 1856; member of P. E. ch. +

Amanda Virginia Tompkins (1104,0082) b. Burning Springs, W. Va., Sep. 7, 1835; m. Kanawha Co., W. Va., Mch. 8, 1860, John Calvin Brown [b. Berkeley Co., W. Va.; s. of Jas. Moore Brown and Mary Ann Bell]; res. Lewisburg, W. Va.; Pres. minister; she is matron of the L. Female Inst. \$+

William Hewitt Tompkins (1104,0083) b. Burning Springs, W. Va., Apr. 4, 1837; m. nr. Charleston, W. Va., Oct. 20, 1858, Ellen Boucher Carr [b. C., Sep. 29, 1837; dau. of Jas. Laurence Carr and Sarah Cook]; res. C.; farmer, merchant, salt manufacturer, steamboat clerk and capt., and speculator; Univ. of Va. 1854-6; commissary with rank of capt. in C. S. A. +

Dick Tompkins (1104,0084) b. Kanawha Co., W. Va., Nov. 26, 1838; prob. d. y.

Charles Clifton Tompkins (1104,0085) b. Burning Springs, W. Va., July 26, 1840; m. Bel Air, Va., Jan. 7, 1864, Emeline Ingles Pitzer [b. B. A., Aug. 6, 1839; dau. of Madison Pitzer and Eliza Lewis]; res. Salem, Va.; form. Kanawha Co., W. Va.; real estate; form.

farmer and contractor; Richmond Med. Coll. 1860, Atlanta Med. Coll. 1861; served in C. S. A. 1861-5; capt. on staff duty at the surrender of Gen. Lee, and there met his cousin Peter Hudson who was on the staff of Gen. Grant. +

Mary Welch Tompkins (1104,0086) b. Burning Springs, W. Va., Oct. 31, 1841; m. Col. Thos. Beverly Swann, who d. Charleston, W. Va., May 13, 1897, in 72d yr.; res. C.; lawyer; member of St. John's P. E. Ch.; served through the Civil War. †

Rachel Ellen Tompkins (1104,0087) b. Burning Springs, W. Va., Sep. 22, 1844; m. Kanawha Co., W. Va., Apr. 30, 1867, Oliver Andrew Patton [b. Fleming Co., Ky., May 30, 1839; s. of Robt. Patton and Nancy Ann Byram]; res. Charleston, W. Va.; lieut.-col. of cav. in C. S. A. +

Henry Preston Tompkins (1104,0088) b. Burning Springs, W. Va., Sep. 12 (18), 1844; res. Cedar Grove, W. Va. †

John Grant Wilson Tompkins (1104,0089) b. Cedar Grove, W. Va., Jan. 18, 1847; m. Baltimore, Md., Aug. 19, 1869, Amelia Caldwell Tompkins [b. Danville, Ky., May 24, 1844; d. C. G., Apr. 7, 1898; dau. of John Tompkins and Permelia Welsh]; farmer and coal mine operator; she was a member of M. E. ch.; S. S. teacher; of unusual beauty of character, generous and sympathetic, spending her life in deeds of kindness, and beloved by all. §

Children of Grant Lathrop (p. 66) and Sibyl ———.

Emily S. Lathrop (1104,1040) b. Feb. 25, 1807.

Asahel A. Lathrop (1104,1041) b. Dec. 27, 1810.

Solomon B. Lathrop (1104,1042) b. Apr. 20, 1812.

Lydia M. Lathrop (1104,1043) b. July 29, 1815.

Horace H. Lathrop (1104,1044) b. May 1, 1817.

Osman M. Lathrop (1104,1045) b. Apr. 14, 1820.

CLAN C.

Children of Lucy Grant (p. 67) and David E. Evans.

Ellicott Evans (1106,1010) d. s. p. a. 1892; res. Ann Arbor, Mich.; prof. of law in Hamilton Coll.

Henry Evans (1106,1011) d. unm.; bur. Batavia, N. Y.

Charles Evans (1106,1012) b. Batavia, N. Y., June 5, 1821; d. Lockport, N. Y., Sep. 8, 1865; m. L., Aug. 6, 1845, Alice Jane Spalding [b. L., May 1, 1826; dau. of Lyman Austin Spalding and Amy Pound]; res. L.; miller and bank cashier; Asst. Adj. Gen. of N. Y. 1862-4. +

David Evans (1106,1013) d. unm.

Children of Stephen Grant (p. 67) and Elizabeth Hunter.

Maggie Grant (1106,1020) d. y.; bur. Batavia, N. Y.

Luther Grant (1106,1021) d. y.; bur. Springfield, Mass.

Calvin Grant (1106,1022) d. y.; bur. Hartford.

Children of Luther Grant (p. 67) and Lorinda Williams.

Luther Grant (1106,1030) b. Springfield, Mass., Feb. 6, 1822; m. Dansville, N. Y., Oct. 25, 1860, Melina Louise Bradner [b. D., Oct.

10, 1831; dau. of Lester Bradner and Fanny Hammond]; res. D.; form. Batavia, N. Y.; banker.\$+

Calvin Grant (1106,1031) b. Springfield, Mass., Feb. 6, 1822; d. same day.

Lucy Evans Grant (1106,1032) b. Springfield, Mass., Jan. 4, 1832; d. s. p. Paris, France, Nov. 26, 1895; m. N. Y. C., June 21, 1870, Henry Squires [b. Bennington, Vt.; s. of Buckley Squires and Lucretia Norton].

Caroline Grant (1106,1033) b. Springfield, Mass., Jan. 4, 1832; d. same day.

Child of Calvin Grant (p. 67).

Mary Ellen Grant (1106,1040) d.; m. ——— Hazard.+

Children of Sidney Grant (p. 68) and Mary A. McKinney.

Lucy A. Grant (1106,1050) b. N. Y. C., Feb. 19, 1828; m. Manchester Green, Oct. 27, 1869, Thos. Marble of Centerville, R. I. [b. Apponaug, R. I., Oct. 31, 1809; d. C., Oct. 13, 1890; s. of Wm. Marble and Katharine Wescott]; res. M. G.; form. C.; cotton manufacturer.

Miranda Grant (1106,1051) b. Hector (Ovid), N. Y., Dec. 29, 1829; d. Centerville, R. I., Apr. 6, 1896 (1876); m. Hartford, Feb. 1859 (1860), Oliver Payson Fuller, of C. [b. Canton, Mass.; d. S. Londonderry, Vt., Mch. 18, 1893; s. of Adam Fuller and Rhoda Deane]; Bapt. minister.+

Lorain Grant (1106,1052) b. Hector (Ovid), N. Y., Sep. 9 (19), 1832; d. unm. Hartford, Oct. 27, 1859; res. O., Trumansburg, N. Y., and Hartford; teacher.

Mary Grant (1106,1053) b. Ovid, N. Y., Sep. 5, 1834; d. O., Feb. 14, 1835.

Sarah E. Grant (1106,1054) b. Ovid, N. Y., Dec. 20, 1836; m. Manchester, June 18, 1861, Elisha Morgan, of Springfield, Mass. [b. Northfield, Mass., Sep. 7, 1833; s. of Elisha Morgan and Harriet Ruggles]; res. S. (273 State St.); pres. of Morgan Envelope Co.; pres. of United Electric Light Co.; trustee of N. Insane Asylum; member of Governor's Council; presidential elector; delegate to Republican national convention.\$+

Helen C. Grant (1106,1055) b. Ovid, N. Y., Jan. 31, 1838; m. Manchester, Nov. 18, 1880, Nelson Cyrus Newell [b. Springfield, Mass., Mch. 11, 1824; s. of Cyrus Newell and Celina Sessions]; res. S. (57 Bowdoin St.); button manufacturer.\$

Mary A. Grant (1106,1056) b. Ovid, N. Y., Jan. 8, 1840; m. (1) Manchester, Apr. 11, 1865, Edward Payson Allen, of Hartford [b. Enfield, July 24, 1832; d. Dansville, N. Y., Feb. 1, 1866; s. of Olcott Allen and Mary Spaulding; Capt. Co. I. Conn. H. Art.]; m. (2) H., Feb. 4, 1869, Chas. Roderick Allen, of H. [b. Newark, N. J., Feb. 3, 1840; s. of Roderick Allen and Sophronia Pease; druggist; form. printer]; res. Brooklyn, N. Y. (499a Monroe St.).+

Sidney Austin Grant (1106,1057) b. Ovid, N. Y., Aug. 31, 1842; m. Rockville, Mch. 27, 1867, Louise Corbin [b. Dudley, Mass., Mch. 27, 1847; dau. of Lewis Angel Corbin and Mary Hall Upham]; res.

Springfield, Mass. (55 Sherman St.); gold miner at Dawson City, Alaska; inventor of the chainless bicycle. \$+

Elizabeth Hunter Grant (1106,1058) b. Ovid, N. Y., May 15, 1847; m. Manchester, Oct. 22, 1875, Albert Franklin Wilson [b. M., Apr. 4, 1843; s. of Francis Wilson and Eliza Risley]; res. Bowen, Col.; farmer. +

Children of Anna Barton (p. 68) and William K. Sharv.

William Barton Shaw (1106,1400) res. Pittsford, Vt. †

Luther Grant Shaw (1106,1401) d. inf.

Eliza Ann Shaw (1106,1402) b. Rutland, Vt., Jan. 7, 1818; m. Springfield, ———, Jan. 5, 1842, Jas. Huntoon [b. Andover, N. H., Jan. 8, 1810; d. Cuttingsville, Vt., Dec. 23, 1888; s. of John Huntoon and Susan Miles]; res. C. +

Laura West Shaw (1106,1403) b. Rutland, Vt., 1820; m. Pittsford, Vt., Apr. 24, 1861, Warren Barnard, who d. 1872; res. P.

Charles Luther Shaw (1106,1404) b. Rutland, Vt., Jan. 28, 1823; m. Dec. 14, 1859, Mary C. Barton [b. Springfield, Mass., Feb. 28, 1836; dau. of Elkanah Barton, Jr., and Fidelia Ringe]; res. S. (33 State St.); contractor and builder; 1st lieutenant. 1852, maj., lieutenant-col. +

Henry Grant Shaw (1106,1405) res. Springfield, Mass.; U. S. armorer. †

Children of Mary Barton (p. 68) and Ebenzer Knight.

Mary Knight (1106,1410) m. ——— Green; res. Troy, N. Y. (Pawling Av.). †

——— **Knight** (1106,1411) m. Chas. Fenton; res. Greenbush, N. Y. (469 Broadway). †

Children of Lathrop A. G. B. Grant (p. 68) and Cornelia D. Ellicott.

——— **Grant** (1106,2100) d. y.

——— **Grant** (1106,2101) d. y.

Sarah Ellicott Grant (1106,2102) b. Shelby, N. Y., Aug. 8, 1838; d. Buffalo, N. Y., Aug. 7, 1873; m. Oswego, N. Y., Jan. 25, 1860, Edwin Townsend Evans [b. Buffalo, N. Y., Oct. 11, 1837; s. of Jas. Carey Evans and Jane Abigail Townsend; m. (2) Oct. 14, 1874, Josephine Hewes Blake, wid. of Maj. Edwin L. Blake]; general manager Anchor Line. +

Cornelia Minerva Grant (1106,2103) b. Shelby, Apr. 2, 1843; m. Oswego, N. Y., Dec. 6, 1865, Hervey Shriver, of Baltimore, Md. [b. Frederick, Md., July 18, 1829; s. of Thos. Shriver and ——— Sharp]; res. O.; form. B. and N. Y. C.; owner of Grant Block Works; form. commission merchant. +

Joseph Grant (1106,2104) b. Feb. 11, 1848; m. Florence Crane Hastings, of Oswego, N. Y.; res. O. (131 E. 2d St.). +

Children of Minerva B. Grant (p. 68) and Amos C. Treadway.

Joseph G. Treadway (1106,2120) b. Sep. 28, 1825; d. s. p. in Cal., Jan. 1870.

Sidney Ann Minerva Treadway (1106,2121) b. Johnstown, N. Y., May 5, 1827; m. Malone, N. Y., Dec. 11, 1856, Geo. S. Adams [b. Bangor, N. Y., Nov. 8, 1817; d. M., Feb. 17, 1888; s. of Samuel

Adams and Margaret ———]; res. Washington, D. C. (Louise Home); lawyer.

Richard B. Treadway (1106,2122) b. Mch. 22, 1829; d. Chicago, Ill.; m. Mary Jane Marsh. +

Henry Augustus Treadway (1106,2123) b. New Hartford, N. Y., July 20, 1830 (1836); res. Oswego, N. Y. †

Lois Ann Maria Theresa Treadway (1106,2124) b. New Hartford, N. Y., Oct. 8, 1831 (1837); res. Oswego, N. Y. (59 E. Utica St.). †

George Thomas Treadway (1106,2125) b. Sacket Harbor, N. Y., May 14, 1833 (1840); res. Denver, Col. †

Cornelia P. Treadway (1106,2126) b. May 5, 1835; d. Washington, D. C., Feb. 27, 1891; m. 1864 Rear Admiral John H. Russell, who d. 1897. +

Children of Abraham P. Grant (p. 68) and Elizabeth M. Potter.

Mary Babcock Grant (1106,2140) b. Oswego, N. Y., Nov. 19 (9), 1839; d. O., Oct. 22, 1881; m. O., Dec. 30, 1880, Geo. W. Parkhurst [b. Ascutneyville, Vt., Sep. 8, 1836; s. of Orson Parkhurst and Rozetta Graves]; res. O.; wid. res. Buffalo, N. Y. (560 Delaware Av.); lawyer. +

Josephine Louise Grant (1106,2141) b. Oswego, N. Y., Aug. 28, 1841; d. O., Jan. 30, 1890; m. O., June 20, 1872, Wm. Rufus Hosmer [b. Northfield, Mass., July 31, 1835; s. of Rev. Geo. Washington Hosmer and Hannah Poor Kendall]; res. O. +

Elizabeth Potter Grant (1106,2142) b. Oswego, N. Y., Aug. 2, 1847; m. O., Dec. 29, 1869, Joseph Lyman King [b. N. Y. C., Mch. 29, 1840; d. N. Y. C., Jan. 13, 1879; s. of Ezeck Clark King and Sarah Coe McCullen]; res. Buffalo, N. Y. (31 Norwood Av.). +

Child of Eliza Grant (p. 68) and ——— Sherman.

William Sherman (1106,2210) l. 1893.

Child of Mary A. Grant (p. 69) and Henry Hull.

Jonathan Hull (1106,2240) d. Lebanon Springs, N. Y.

Children of Mary Grant (p. 69) and Austin Powers.

Orris Powers (1106,4610) b. Jan. 7, 1840; d.

Sophronia Powers (1106,4611) b. Nov. 3, 1841; m. ——— Blanchard; res. Arlington, Iowa.

Henry Powers (1106,4612) b. May 5, 1843; res. Cameron, Neb.

Rosaltha Powers (1106,4613) b. June 13, 1845; d.

Adelbert Powers (1106,4614) b. Aug. 4, 1847; res. Cameron, Neb.

Mary Jane Powers (1106,4615) b. Jan. 28, 1851; (m. ——— Powers?); res. Knob, Cal.

Charley Powers (1106,4616) b. Mch. 9, 1853; d.

Eunice M. Powers (1106,4617) b. Belvidere, Ill., Aug. 29, 1855; m. (1) Grand Id., Neb., Sep. 24, 1875, Edward Andrews [b. Hartford; d. G. I., Apr. 29, 1877]; m. (2) Montgomery Creek, Cal., Dec. 25, 1878, Henry Kirkpatrick [b. St. John, New Brunswick, June 11, 1841; s. of Barnard Kirkpatrick and Ellen Cochran]; res. Dinuba, Cal. +

Children of Elizabeth Grant (p. 69) and DeWitt C. Bishop.

Helen Bishop (1106,461A0) m. Jas. Potter; 1 s.

Julius C. Bishop (1106,461A1) res. Cairo, Neb.; 6 sons.

Orris Addison Bishop (1106,461A2) b. Toronto, Canada, Aug. 8, 1840; m. St. Charles, Ill., Jan. 30, 1864, Julia Howard [b. S. C.; dau. of Leonard Howard and Caroline Eliza Smith]; res. Chicago, Ill. (213 Warren Av.); patent attorney and mechanical engineer; regimental saddler 8th Ill. Cav. 3 yrs. in Civil War. +

Children of William H. Grant (p. 69) and Priscilla Parker.

Albert Grant (1106,4620) res. Sauk Center, Minn.*

Adelbert Grant (1106,4621) b. Nov. 27, 1846; d. Nov. 1875.

William H. Grant (1106,4622) b. Dec. 1850; d. Nov. 1875.

Elizabeth Grant (1106,4623) m. ——— Andrews.

Maria Grant (1106,4624) m. ——— Stuart.

Children of William H. Grant (p. 69) and Malinda McMillan.

Charlotte Malinda Grant (1106,4625) b. York Center, Dupage Co., Ill., Oct. 1, 1854; m. Chicago, Ill., Dec. 19, 1877, Vincent Simeral Boggs [b. Cadiz, O., Dec. 22, 1840; s. of Wm. Boggs and Martha Simeral]; res. C. (226 Wilson Av.); J. P. +

Herbert Harvey Grant (1106,4626) b. June 3, 1857. +

Mary Luella Grant (1106,4627) b. Jan. 16, 1860; m. ——— Nichols. +

Ida May Grant (1106,4628) b. Jan. 1, 1862; d.

Child of Warren Grant (p. 69).

——— **Grant** (1106,4630) (dau.), m. W. J. Edgar; res. St. Paul, Minn. (897 Jessie St.). †

Children of Wellington L. Grant (p. 69) and Elizabeth A. Standish.

Ida Theresa Grant (1106,4660) b. York Center, Dupage Co., Ill., Dec. 25, 1852; d. Shakopee, Minn., Mch. 21, 1871; m. S., Oct. 26, 1869, Thos. Payne, who was b. Pittsfield, Mass.; res. S.; wid. res. P. +

Orville Eugene Grant (1106,4661) b. Feb. 5, 1855; m. Apr. 1878, Nora Ross; res. Mankato, Minn. †+

Baby Grant (1106,4662) b. May 21, 1857; d. May 24, 1857.

Melvin Clarence Grant (1106,4663) b. Oct. 8, 1858; m. Sep. 8, 1890, Mary Starley, who d. Mch. 25, 1895; res. Waseca, Minn. †+

Helen Florence Grant (1106,4664) b. Mch. 12, 1861; res. Waseca, Minn. †

Ulysses Simpson Grant (1106,4665) b. Sep. 12, 1863, res. Marysville, Cal. †

Charles Ray Grant (1106,4666) b. Aug. 23, 1866; res. Waseca, Minn. †

Bert Wellington Grant (1106,4667) b. Aug. 8, 1869; res. Waseca, Minn. †

Archie Forest Grant (1106,4668) b. Mch. 28, 1872; m. Aug. 26, 1889, Laura Darrow; res. Waseca, Minn. †+

Children of Harriet Grant (p. 69) and Aaron Wilcox.

George Wilcox (1106,4670) res. Kelseyville, Cal.

Harry Wilcox (1106,4671) res. Kelseyville, Cal.

Children of Mary A. Grant (p. 69) and James D. Sinclair.

Charles Elisha Sinclair (1106,4900) b. Chicago, Dupage Co. (?), Ill., May 14, 1855; m. Cedar Rapids, Iowa, Aug. 17, 1893, Anna Miller, who was b. Mediapolis, Iowa, Sep. 22, 1861; res. Laporte City, Iowa; editor; elder of Pres. ch. at Luverne, Iowa, 1892-3.†

Margaret Gertrude Sinclair (1106,4901) b. York Center, Dupage Co., Ill., Mch. 11, 1857; d. Y. C., Dec. 14, 1861.

David James Sinclair (1106,4902) b. York Center, Dupage Co., Ill., Oct. 20, 1858; m. Lake Geneva, Wis., Sep. 17, 1884, Irene Montague Moody [b. Westfield, Mass., Jan. 26, 1858; dau. of Austin Moody and Ellen Cornelia Sherman]; res. Washington, D. C., (302 N. Carolina Av. S. E.); southern colonization and real estate; form. merchant; alderman of Duluth, Minn., 1890; clerk of D. district court 1891-5. \$+

William Hugh Sinclair (1106,4903) b. York Center, Dupage Co., Ill., July 16, 1860; m. Minneapolis, Minn., May 13, 1897, Nellie Harter, of M. [b. Cory, Pa., Sep. 6, 1872; dau. of Harvey D. Harter and Mariette Jane Dalrymple]; res. St. Croix Falls, Wis.; pastor of Pres. ch.; A. B. Macalester Coll. 1894; grad. McCormick Theol. Sem.+

Catherine Sinclair (1106,4904) b. York Center, Dupage Co., Ill., Oct. 19, 1861; res. Fruithurst, Ala.

Jeannette Sinclair (1106,4905) b. York Center, Dupage Co., Ill., Apr. 24, 1863; res. Humboldt, Iowa; teacher in graded schools.

Edward Duncan Sinclair (1106,4906) b. York Center, Dupage Co., Ill., Mch. 14, 1865; m. Livermore, Iowa, Mch. 14, 1889, Mary Melissa Rackliff [b. Industry, Franklin Co., Me., Sep. 22, 1866; dau. of Eli Noyes Rackliff and Mary Adeline Neal]; res. Fruithurst, Ala.; farmer; dea. in Pres. ch. at L. 1889-91. +

Mary Elisabeth Sinclair (1106,4907) b. Dupage Co., Ill., Mch. 28, 1867; m. Livermore, Iowa, Sep. 7, 1893, Frank Fenn [b. Provo City, Utah, July 15, 1861; s. of Wm. Fenn and Amelia Booth]; res. Rodman, Iowa; farmer; treas. of Pres. ch. since 1893. +

Arthur Lemuel Sinclair (1106,4908) b. Livermore, Iowa, Mch. 19, 1869; m. Fruithurst, Ala., Mch. 19, 1898, Magdalen Lillis Neilson, who was b. Brathwell, Ontario, Sep. 13, 1866; res. F.†

Children of Margaret J. Grant (p. 69) and George Miller.

Emma Miller (1106,4940) b. May 28, 1854.

Frank Miller (1106,4941) b. Apr. 14, 1856.

Ella Miller (1106,4942) b. Feb. 6, 1858.

Sheridan Miller (1106,4943) b. May 30, 1861.

May Miller (1106,4944) b. Apr. 19, 1866.

Fred Miller (1106,4945) b. June 29, 1870.

Children of Orris W. Grant (p. 69) and Anna Baird.

Roy Harlan Grant (1106,4970) b. Yorkville, Ill., Jan. 11, 1877; d. Y., Mch. 5, 1877.

Edna Frances Grant (1106,4971) b. Yorkville, Ill., Apr. 18, 1878; d. Amboy, Ill., Feb. 24, 1888.

Frank Leslie Grant (1106,4972) b. Sublette, Ill., Dec. 30, 1880; res. Fruithurst, Ala.; miller.

Child of Amaret G. Edgerton (p. 70) and Noah E. Pease.

William Henry Pease (1106,6510) d. unm. Springfield, Mass., Sep. 1, 1883, æ 24; bur. Ellington.

Children of George M. Grant (p. 70) and Nancy Walker.

Jennie Louise Grant (1106,6700) b. Coventry, Mch. 13, 1858; d. C., Aug. 28, 1879; m. C., Feb. 14, 1878, Eugene Harris [b. Feb. 19, 1849; s. of Samuel Harris and Martha ———; m. (2) Tolland, Apr. 27, 1881, Sarah Elizabeth Bullard]; res. C.; wid. res. Hartford (234 Barbour St.); horse-trainer.+

George Merriman Grant (1106,6701) b. Tolland, May 6, 1860; d. unm. Coventry, Aug. 16, 1886; res. C.; farmer; member of M. E. Ch. of T.

Children of Edwin L. Grant (p. 70) and Sarah E. Ladd.

Charles Ladd Grant (1106,6730) b. Tolland, July 13, 1850; m. S. Coventry, Nov. 21, 1877, Clara Josephine Brown [b. S. C., Dec. 13, 1859; dau. of Geo. Washington Brown and Eunice Maria Bennett]; res. Hartford (22 Belden St.); well driver.\$+

Lowell Chauncey Grant (1106,6731) b. Tolland, Mch. 23, 1853; m. Burlington, Vt., Mch. 28, 1876, Nellie Francis Ladd [b. B., Jan. 13, 1858; dau. of Geo. Ladd and Helen Reynolds]; res. B.; crockery merchant; form. bookkeeper; city treas. since 1894.\$+

Children of William H. Williams (p. 70) and Susan Tunison.

William Nathan Williams (1106,6810) b. Lucas Co., O., Feb. 6, 1858; res. Washington, D. C. (914 14th St.); lawyer and teacher.

John Tunison Williams (1106,6811) b. Lucas Co., O., Dec. 23, 1861; d. Toledo, O., Apr. 16, 1895; m. T., Sep. 29, 1892, June Moor, dau. of Dudley Watson Moor; res. Omaha, Neb.; wid. res. T.; lawyer.+

Frank Thomas Williams (1106,6812) b. Dec. 3, 1870; d. May 2, 1871.

Anna Cole Williams (1106,6813) b. Lucas Co., O. Jan. 6, 1872; res. Omaha, Neb.

Children of Mary F. H. Williams (p. 71) and Thomas Clark.

Nelson Clark (1106,6820) b. Maumee, O., Aug. 29, 1840; d. M., Jan. 21, 1841.

Augusta Jane Clark (1106,6821) b. Maumee, O., Nov. 19, 1841; m. Superior, Wis., Apr. 2, 1862, Richard Relf [b. Lexington, Ky., Dec. 27, 1833; s. of Daniel Clark Relf and Eliza Jane Bledsoe]; res. St. Paul, Minn. (76 Park Pl.); form. Brainerd, Minn.; civil engineer.+

Frances Amoret Clark (1106,6822) b. Maumee, O., Dec. 4, 1843; d. Erie, Pa., July 20, 1844.

Helen Clark (1106,6823) b. Maumee, O., Nov. 18, 1845; d. on wreck of steamer R. G. Coburn, Lake Huron, Oct. 15, 1871; m. Superior, Wis., Aug. 3, 1867, Alonzo Palmer, who d. S., Oct. 20, 1869; res. S.+

Children of Henrietta A. Williams (p. 71) and Alfred C. Moore.

Charles Henry Moore (1106,6840) b. Maumee, O., July 14, 1855; d. Toledo, O., Dec. 31, 1875.

Sarah Jane Moore (1106,6841) b. Maumee, O., Mch. 2, 1858; d. Oct. 10, 1858.

Richard Bradley Moore (1106,6842) b. Maumee, O., Oct. 11, 1860; m. Toledo, O., Dec. 28, 1891, Helen McGregor Stern [b. Cincinnati, O., Mch. 31, 1863; dau. of Ezra Oresback Stern and Mary Worthington Bosley]; res. Denver, Col. (17 S. Grant Av.); clerk. +

Children of Robert E. Grant (p. 71) and Kate B. Curtiss.

Robert Chapman Grant (1106,6910) b. Chittenango, N. Y., Mch. 14, 1872; d. C., July 22, 1873.

Lucy Alice Grant (1106,6911) b. Chittenango, N. Y., Aug. 23, 1873; res. Washington, D. C.

Harold Curtiss Grant (1106,6912) b. Syracuse, N. Y., Aug. 8, 1875; res. Washington, D. C.; grad. Cornell Univ. 1898.

Kate Roberta Grant (1106,6913) b. Washington, D. C., July 14, 1886.

CLAN D.

Children of David W. Grant (p. 71) and Alice D. Denison.

—— **Grant** (1108,2120) (dau.), b. and d. Bloomfield, Apr. 9, 1839.

David Denison Grant (1108,2121) b. Bloomfield, Jan. 2, 1841; d. B., Feb. 26, 1841.

David Denison Grant (1108,2122) b. Bloomfield, Apr. 1, 1843; m. Boston, Mass., Apr. 20, 1863, Mary Elizabeth Caswall [b. Andover, Mass., Nov. 1, 1833; dau. of Rev. Henry Caswall and Mary Bachelor]; res. Toledo, O. (322 Machen St.); form. B. and Franklin, Pa.; accountant; form. farmer; in oil business 1863-8; supt. F. Gas Co. 2 yrs.; postmaster 13 yrs.; vestryman W. Hartford P. E. Ch. and St. John's P. E. Ch. of F.; First Lieut., Adjt., and Quartermaster 16th Regt. Pa. N. G. \$+

Joseph Wadsworth Grant (1108,2123) b. Bloomfield, Nov. 14, 1845; m. Chicago, Ill., Apr. 25, 1876, Myra Bryan Fay [b. Columbus, O., Sep. 19, 1852; dau. of Henry Tudor Fay and Maryett Sanford]; res. Franklin, Pa.; petroleum producer; pres. F. Pipe Line; private in Co. D. 22d Conn. Vol. Regt. 1862-3. \$+

George Dudley Grant (1108,2124) b. Bloomfield, Sep. 8, 1848; d. B., Nov. 4, 1851.

Alice Dudley Grant (1108,2125) b. Bloomfield, Oct. 18, 1851; res. Royalton, Vt.; form. Franklin, Pa., and Syracuse, N. Y. \$

Child of David W. Grant (p. 71) and Juliana Mills.

Wells Mills Grant (1108,2126) b. Bloomfield, May 25, 1855; d. B., Dec. 8, 1855.

Children of Rhoda E. Grant (p. 71) and Asahel C. Washburn.

Emma Grant Washburn (1108,2130) b. Royalton, Vt., Apr. 3, 1831; d. S. Hadley, Mass., May 24, 1848.

Wadsworth Asahel Washburn (1108,2131) b. Royalton, Vt., Aug. 15, 1836; killed at battle of Antietam, Sep. 17, 1862; unm.

Gertrude Hamilton Washburn (1108,2132) b. Suffield, Mch. 4, 1844; m. Berlin, Mch. 4, 1864, Henry French Norton [b. B., Nov. 26, 1840; d. B., Oct. 30, 1875; s. of Isaac Norton and Milly Goodrich]; res. E. Helena, Mont.; form. B. and Syracuse, N. Y. +

CLAN E.

Children of Edward Grant (p. 72) and Mary C. Keyes.

Julia Grant (1109,3600) b. Conneaut, O., Feb. 20, 1846; d. unm. C., July 20, 1877.

Agnes Grant (1109,3601) b. Conneaut, O., Mch. 10, 1848; d. C., Sep. 8, 1849.

Child of Henry Grant (p. 72) and Mary J. Viets.

Lena May Grant (1109,3610) b. Conneaut, O., Jan. 23, 1856; res. C.

Children of Sidney A. Grant (p. 72) and Harriet R. George.

Nellie Grant (1109,3630) b. July 1870; d. Lavery, Pa., June 19 (26), 1892; m. Watts Flats, N. Y., Apr. 19, 1887, Arthur Monroe Powers, who was b. Edinboro, Pa., Apr. 18, 1863; res. E.; wid. res. L.; farmer. +

—— **Grant** (1109,3631) (dau.), d. inf. in Pa.

George S. Grant (1109,3632) (surname changed to **Bundy**), b. in Pa., May 2, 1873; m. Erie, Kan., Oct. 14, 1893, Dora Lavinia Mills [b. in Mo., June 28, 1873; dau. of Isaac Ethan Mills and Angeline Wiley]; res. E.; laborer. +

Children of Charles P. Grant (p. 72) and Elva A. Hiler.

Frederick G. Grant (1109,3640) b. Conneaut, O., Oct. 2, 1879.

Bessie Myrtle Grant (1109,3641) b. Apr. 10, 1883.

Child of Anna S. Grant (p. 72) and Frederick O. Newberry.

Anna Grant Newberry (1109,3710) b. S. Windsor, Aug. 27, 1871; m. S. W., Sep. 13, 1893, Louis Elmore Hart [b. New Britain, June 27, 1869; s. of Frederick Woodford Hart and Jane Maria Bassett]; res. N. B.; with Stanley Rule and Level Co.

Children of Roswell Grant (p. 72) and Annie E. Mickell.

Maude Mickell Grant (1109,3730) b. S. Windsor, July 10, 1875; res. E. Windsor Hill.

Frederick William Grant (1109,3731) b. S. Windsor, Aug. 29, 1876; res. E. Windsor Hill; asst. bookkeeper with Pope Manuf. Co.

Roger Wolcott Grant (1109,3732) b. S. Windsor, Sep. 19, 1881.

CLAN F.

Children of Charles Grant (p. 72) and Anna Gillette.

Julia A. Grant (1120,2010) b. E. Windsor; d. unm. Wapping, Nov. 18, 1878, æ 68; res. W.; operative.

Edward Grant (1120,2011) d. a. 1840; m. Wapping, Amanda Hayes [b. July 14, 1810; dau. of John Hayes and Sibyl Starkweather; m. (2) Marvin Fuller, of Vernon]; res. W. +

Elvira Grant (1120,2012) b. (prob. Wapping) 1813-4; d. W., July 18, 1866, æ 52; m. Nov. 1, 1839, Henry Chauncey Stoughton [b. W., May 3 (30), 1817; s. of John Stoughton and Hephzibah Sadd; m. (2) Sep. 2, 1868, Anna Lyman, of Manchester, who d. W., July 20, 1887, æ 72]; res. W.; farmer. +

Lucy Grant (1120,2013) d. Mch. 19, 1817, æ 6 mos.; bur. Wapping.

Children of Alfred Grant (p. 73) and Sally Sadd.

Zelotes Clark Grant (1120,2020) b. Wapping; bp. Nov. 17, 1805; d. Bristol, Nov. 22, 1846; m. Litchfield, Apr. 30, 1832, Bethia S. (or T.) Morse, of L. [d. Fairfax, Va.; bur. Northfield; m. (2) L., Feb. 3, 1852, Aner H. Ives, of F.]; res. E. Windsor; rem. 1830-3 to B. +

George K. Grant (1120,2021) d. Sep. 15, 1810, in 4th yr.; bur. Wapping.

Trumbull Henry Grant (1120,2022) d. Feb. 27, 1839; m. Ann ——— [d. Southwick, Mass., quite aged; m. (2) ——— Cady]; res. E. Windsor. +

Emily Maria Grant (1120,2023) b. Wapping; d. Logansport, Ind., July 19, 1853; bur. Lafayette, Ind.; m. Edwin Matthews, of Bristol, who d. Peoria, Ill. +

Sally S. Grant (1120,2024) d. July 23, 1814, æ 6 weeks; bur. Wapping.

Alfred Skinner Grant (1120,2025) b. Wapping, Apr. 10, 1816; d. New Haven, Dec. 3, 1870; m. Farmington, Dec. 16, 1840, Julia Woodruff [b. W. Haven (F.), Jan. 27, 1822; d. N. H., Nov. 16, 1885; dau. of Timothy Woodruff and Sylvia Woodruff]; res. Windsor, Bristol, and New Haven; contractor with N. H. Clock Co.; coffee and spice merchant; J. P. at N. H.; dea. of Ch. of the Redeemer. +

Charles Sadd Grant (1120,2026) b. Wapping; d. s. p. Bristol, Dec. 16, 1848, æ 29; m. Harriet B. Atkins, of B., who m. (2) Lyman Smith, of Stillwater, N. Y.; wid. res. S.

William H. Grant (1120,2027) d. Mch. 5, 1825, æ 5 mos.; bur. Wapping.

Children of Clarissa Grant (p. 73) and Lathrop Gleason.

Frederic Lathrop Gleason (1120,2050) b. E. Windsor, Dec. 5, 1820; d. Middletown, Jan. 1884; m. Hartford, Aug. 13, 1844, Martha Willard [b. H., Aug. 8, 1822; dau. of Asaph Willard and Sophronia Wells]; res. H., M., and Norwich; wid. res. H. (12 Willard St.); successively bookkeeper in Exchange Bank of H., cashier of the M. Bank, flour manufacturer (Gleason and Willard), financial manager of N. Arms Co. (during Civil War), treas. of M. Savings Bank; member of the Governor's Foot Guard and Putnam Phalanx; dea. in Asylum Hill Cong. Ch. in H., and First Ch. of Christ in M.; S. S. teacher; a man of literary tastes, accumulating a library of 12,000 volumes, and reading several languages fluently; during his whole life he was an inspiration to others in vigorous intellectual and highest Christian living. +

Girard Francis Gleason (1120,2051) d.; m. Mary Ann Bradford, of Hartford; res. H.

Children of Chloe Grant (p. 73) and Silas Terry.

Oliver Grant Terry (1120,2300) b. S. Windsor, Oct. 25 (20), 1808; d. Hartford, Feb. 7, 1873; m. (1) Stafford, Dec. 9, 1830, Sophia Jones [b. S., Sep. 14, 1811; d. H., Sep. 22, 1857]; m. (2) H., July 24, 1861, Amelia Smith [b. H., Jan. 1, 1830; d. H., Apr. 17, 1892; dau. of Norman Smith and Caroline Danforth]; res. H.; pres. Ætna National Bank. +

Silas Burnham Terry (1120,2301) b. Oct. 5, 1811; d. (prob. s. p.) May 24, 1844; bur. E. Windsor Hill; rem. to O. a. 1831.

Children of Levi Grant (p. 73) and Anna Higley.

Mary Jane Grant (1120,2320) b. Wapping, Sep. 24, 1818; d. Unionville, Oct. 1, 1852; m. E. Hartford, 1839, Henry Wright, who d. U., 1852-3. +

Frances Ann Grant (1120,2321) b. Wapping, May 19, 1821; d. Oct. 10, 1822; bur. W.

Frances Grant (1120,2322) b. Wapping, Mch. 27, 1824; d. June 9, 1825; bur. W.

William Birge Grant (1120,2323) b. Wapping (Manchester), Sep. 29, 1826; d. Joshuatown, New London Co., 1868 (1870); m. Hadlyme, 1849, Sarah Elizabeth Johnson [b. H., Sep. 9, 1832; d. Norwich, 1885; dau. of Joel Johnson and Emeline Desals Huntley; m. (2) N., a. June 18, 1873, Oliver H. Rudd, who was b. Montville, a. 1843]; res. New Haven, H., and J.; ran boat from Portland to N. Y. C.; wid. rem. to N. +

Elijah Grant (1120,2324) b. Wapping, Oct. 3, 1831; d. unm. Windsor, Aug. 6, 1860; res. Windsor; conductor on New Haven and Northampton R. R.

Emerett Grant (1120,2325) b. Wapping, June 6, 1835; m. Hadlyme, Oct. 21, 1860, Chas. H. Miner [b. H.; d. New Orleans, La., Jan. 12, 1863, æ 27; s. of Calvin Miner and Clara Huntley]; res. Essex (Box 125); served in Civil War. \$

Children of Melinda Grant (p. 73) and ——— Cross.

Mary Ann Cross (1120,2330).

———— **Cross** (1120,2331) (s.).

Children of Lucina Grant (p. 73) and Pelatiah Bliss.

Nancy Grant Bliss (1120,2340) b. Parma, O., Aug. 24, 1823; m. (1) P., June 6, 1841, Wm. Cox Warner [b. Livingston Co., N. Y., Oct. 25, 1815; d. P., Dec. 22, 1852]; m. (2) P., Jan. 12, 1854, Proctor Pearce [b. Niagara Co., N. Y., Apr. 10, 1824; d. Bloomingdale, Mich., June 22, 1897]; res. B.; form. Eaton, O.; Mr. P. was a farmer. +

———— **Bliss** (1120,2341) (s.), stillborn Dec. 1826.

Child of Elijah Grant (p. 73) and Mary Flint.

Edward Worthington Grant (1120,2350) res. in or nr. Grand Rapids, Mich.*

Children of William Culver (p. 73) and Persis Rockwell.

———— **Culver** (1120,2400) (s.), prob. d. s. p.; m.

———— **Culver** (1120,2401) (dau.), m. (in Vt.?) ——— Strong; res. in Mich.

Charlotte Culver (1120,2402) m.; res. in Mich.

Children of Oliver Culver (p. 73) and Alice Ray.

Henry Culver (1120,2410) d. s. p.

John Ray Culver (1120,2411) d. in young manhood.

Caroline Cornelia Culver (1120,2412) b. Brighton, N. Y., Apr. 8,

1818; d. Rochester, N. Y., May 29, 1892; m. B., June 15, 1841, Lorenzo Douglas Ely [b. Lyme, May 8, 1809; d. R., May 23, 1881; s. of Richard Dennison Ely and Phœbe Lay]; res. B. and R.; merchant, miller, and farmer; member of constitutional convention 1867-8; trustee of St. Peter's Ch. 1853-81. +

Children of Henry Culver (p. 74).

Laura Culver (1120,2430) d.; m. late in life.

Oliver Culver (1120,2431) res. in the West.

Angeline Culver (1120,2432) m. John L. Combs; res. Stafford, N. Y.; sons. †

Lucina Culver (1120,2433) m. Lovid Rider.

Children of John Culver (p. 74) and Lydia Case.

William Oliver Culver (1120,2440) b. June 22, 1817; d. unm.

Nathaniel Case Culver (1120,2441) b. Mch. 14, 1819; rem. 1849 to Cal.

Hiram Grant Culver (1120,2442) b. July 25, 1821; res. Dartford, Wis. †

Leonora Culver (1120,2443) b. Feb. 14, 1823; d. unm.

Cornelia Culver (1120,2444) b. May 5, 1825; d. unm.

Marvin Alonzo Culver (1120,2445) b. May 4, 1827; res. Rochester, N. Y. (350 East Av.) in the homestead. †

Julia Ann Culver (1120,2446) b. Brighton, N. Y., Apr. 1, 1829; m. June 6, 1854, John Thompson Barnum [b. Dutchess Co., N. Y., Nov. 24, 1827; d. St. Louis, Mo., Aug. 18, 1858]; res. Buffalo, N. Y. (692 Seventh St.). +

John Edward Culver (1120,2447) b. July 29, 1831; d. inf.

Henry Melvin Culver (1120,2448) b. Oct. 5, 1834; d. inf.

Children of Betsey Brewer (p. 74) and Daniel M. Cooke.

Sally Maryette Cooke (1120,2610) b. Orwell, Vt., Nov. 10, 1815; d. O., Apr. 5, 1818.

James Brewer Cooke (1120,2611) b. Orwell, Vt., Feb. 3, 1818; d. O., Aug. 3 (6), 1879 (1878); m. Saybrook (Lyme), Oct. 6 (16), 1841, Lucretia Palmer Caulkins, of L. [b. S. (L.), Mch. 19 (13), 1819 (1817); d. O., Dec. 20 (26, 27), 1882; dau. of Roswell Caulkins and Mary Palmer]; res. O.; farmer. +

William Mason Cooke (1120,2612) b. Orwell, Vt., Feb. 1, 1820; d. O., Oct. 27, 1837.

Lucina Grant Cooke (1120,2613) b. Orwell, Vt., Feb. 6, 1822; res. O. †

Samuel Riley Cooke (1120,2614) b. Orwell, Vt., Jan. 7, 1825; d. Feb. 16, 1885; m. Benson, Vt., Jan. 16, 1866, Mrs. Tirzah Meacham, of B., who was b. May 16, 1838; res. O.; farmer. +

Henry Gorden Cooke (1120,2615) b. Orwell, Vt., Mch. 18, 1827; d. s. p. O., Nov. 29, 1896; m. Fairhaven, Vt., Nov. 30, 1871, Jane Huntoon, of Castleton, Vt.; res. O.; farmer.

Eliza Ann Cooke (1120,2616) b. Orwell, Vt., July 7, 1829; m. O., Oct. 1, 1856, Wm. Edson Royce [b. O., Sep. 10, 1824; d. O., July 26, 1888; s. of Alpheus Royce and Harriet Carver Moore]; res. O.; farmer; she is a benefactress. +

Charles Archibald Cooke (1120, 2617) b. Orwell, Vt., Dec. 17, 1832; m. Boston, Mass., Jan. 20, 1869, Ida Emogene Mather. +

Children of Samuel Brewer (p. 74) and Eliza M. Bottum.

Meriam Eliza Brewer (1120,2650) b. Orwell, Vt., Mch. 31, 1831; d. Rutland, Vt., Mch. 2, 1866; m. O., Feb. 5, 1857, Geo. Edmund Royce [b. O., Jan. 1, 1829; s. of Alpheus Royce and Harriet Moore; m. (2) Martha A. Brewer (1120,2651); divorced; m. (3) R., Nov. 4, 1875, Ellen C. White]; wid. res. R.; treas. of True Blue Marble Co. and Steam Stone Cutter Co.+

Martha Augusta Brewer (1120,2651) b. Orwell, Vt., Mch. 14, 1833; m. O., Sep. 6, 1866, Geo. Edmund Royce, wid. of her sister; res. O.+

Children of Warren Grant (p. 74) and Jane A. Easton.

Cordelia Ann Grant (1120,3010) b. Wapping, June 11, 1826; m. Manchester, Apr. 6, 1842, Russell Keeney [b. M., Sep. 1, 1819; s. of Horace Keeney and Marinda Keeney]; res. Springfield, Mass. (264 Main St.); form. in Conn.; wool dyer; served in Co. B. 13th Conn. Vol. Regt. in Civil War.\$+

Clarinda Grant (1120,3011) b. Wapping, Nov. 20, 1827; m. New Britain, Nov. 20, 1844, Dudley Fox [b. E. Hartford, May 8, 1823; d. Hartford, Aug. 23, 1889; s. of Solomon Fox and Clarissa Low]; res. H. (488 Main St.); form. Hockanum, and Bellows Falls, Vt.; jeweller; postmaster of Hockanum 1865-7; officer in Putnam Phalanx.\$+

Walter Easton Grant (1120,3012) b. Wapping, July 24, 1829; enlisted in U. S. A. 1852; after discharge engaged in a drug store in Los Angeles, Cal.; not heard from after 1856.

Emeline Grant (1120,3013) b. Wapping, Nov. 29, 1831; m. Glastonbury, Nov. 5, 1851, Richard Hastings Boylston, of N. Y. [b. Springfield, Mass., Aug. 3, 1828; s. of Samuel Boylston and Clarissa Chapin]; res. Rowayton; manufacturer of children's carriages.+

Franklin Grant (1120,3014) b. Wapping, Dec. 6, 1833; m. May 20, 1866, Cecilia (or Francelia) E. Bean [b. in Me., 1850; dau. of Benj. L. Bean and Sabrina ———]; res. in Me.; form. Boston, Mass.; cab driver; went to the West a. 1849; went to sea a. 1857-61; baggage master on Hartford, Providence and Fishkill R. R. 2 yrs.; mate of U. S. gunboat Chippewa in Civil War.+

Harriet Jane Grant (1120,3015) b. Wapping, Sep. 30, 1836; m. Manchester, May 30, 1852, Norman Thrall (1103,6212); res. W.+

Children of Warren Grant (p. 74) and Jane Allen.

Edwin Allen Grant (1120,3016) b. Manchester, Dec. 16, 1840; res. M.

Rosette Grant (1120,3017) b. Manchester, Jan. 10, 1843; m. Ellington, Mch. 22, 1866, Carlos W. Thrall (1103,6217); res. E.; she is a nurse.\$+

William Henry Harrison Grant (1120,3018) b. Manchester, Apr. 22, 1845; m. in Ore., Jan. 1, 1884, Madeline Frances Ward [b. Coburg, Ore., Apr. 21, 1855; dau. of G. R. Ward and Elizabeth ———]; res. Port Angeles, Wash.; form. E. Portland, Ore.; agent for U. P. R. R. and real estate; form. locomotive engineer.+

George Ripley Grant (1120,3018A) b. Manchester, Sep. 1, 1847; d. Windsor Locks, June 28, 1849.

Marcus Washington Grant (1120,3018B) b. Manchester, July 17, 1852; d. unm. M., Dec. 8, 1879; res. Providence, R. I.; employed in manufacture of jewelry.

Emerett Chapin Grant (1120,3019) b. Manchester, Oct. 7, 1854; m. (1) Hartford, Dec. 1, 1874, Frank Eno, s. of Joseph Eno and Calista Cowles; m. (2) Boston, Mass., June 2, 1894, John Radley [b. Taunton, Mass., Sep. 22, 1863; s. of John Radley and Mary Ann Barber]; res. Meriden; Mr. R. is a photographer.

Children of Lyman Grant (p. 75) and Julia Buckland.

Hosmer Buckland Grant (1120,3030) b. Wapping, Oct. 7, 1833; d. unm. W., Sep. 8, 1858; res. W.; clerk; an exceptionally fine and bright man.

Elizabeth Julia Grant (1120,3031) b. Wapping, May 30, 1835; d. s. p. Manchester, July 19, 1898; m. (1) W., Oct. 19, 1864, Vashni Warner [b. Wilbraham, Mass., Oct. 12, 1829; d. Rockville, June 9, 1866; s. of Vashni Warner and ——— Alden]; m. (2) M., Mch. 20, 1884, Timothy Keeney [b. M., Oct. 4, 1802; d. M., Jan. 7, 1894; s. of Timothy Keeney and Anna Franklin; m. (1) Martha Payne, of Wethersfield; m. (2) Sophronia Buckland, of M.]; res. R. and M.; Mr. W. was a R. R. conductor, Mr. K. a paper manufacturer.

Frances Ann Grant (1120,3032) b. Wapping, Jan. 6, 1842; d. unm. Manchester, Oct. 5, 1890; bur. W.; res. W. in the homestead; a fine character.

Children of Leonard Grant (p. 75) and Ruth Rockwell.

Ellen R. Grant (1120,3040) b. Wapping, Nov. 9, 1837; d. s. p. Hartford, May 11, 1881; m. W., Mch. 11, 1874, Darwin Adams, who was b. H. a. 1827; res. H.; wid. res. Buckland; cattle dealer.

Chester Grant (1120,3041) b. Wapping, June 15, 1839; m. N. Bloomfield, May 6, 1880, Helen J. Johnson [b. Windsor, Apr. 13, 1855; dau. of Lafayette Johnson and Susan Jane Pinney]; res. Buckland; farmer and brickmason; selectman, on school committee. +

Daniel Grant (1120,3042) b. Wapping, Jan. 24, 1840; d. W.; bur. Jan. 26, 1841.

Martha Grant (1120,3043) b. Wapping, Jan. 9, 1841; d. W., æ 3 yrs.

Henry Grant (1120,3044) b. Wapping, Aug. 19, 1844; m. Bloomfield, Jan. 1, 1868, Martha Ann Hubbard [b. Bloomfield, Nov. 19, 1846; dau. of Trumbull Hubbard and Rhoda Barber]; res. Buckland; farmer and mason; rep. \$+

Clayton Grant (1120,3045) b. Wapping, May 23, 1846; m. Somersville, June 20, 1867, Harriet Eliza Chaffee [b. Enfield, Apr. 25, 1848; dau. of Spencer Chaffee and Cindonia King]; res. Buckland; farmer and brickmason. +

Children of Naaman Grant (p. 75) and Sarah Clough.

Elvira Alice Grant (1120,3050) b. E. Windsor, Nov. 2, 1839; m. Manchester, Jan. 17, 1860, Wm. Wallace Rogers, who was b. Paisley, Scotland, Sep. 24, 1836; res. Hartford; machinist. †+

Adelaide Grant (1120,3051) b. E. Windsor, Sep. 20, 1842; d. E. W., Sep. 27, 1843.

Alonzo Timothy Grant (1120,3052) b. S. Windsor, Sep. 4, 1847; m. Hartford, May 21, 1870, Frances Betsey Calkins [b. Bolton, Sep. 3, 1845; dau. of Harvey Fox Calkins and Savilla Shaffer]; res. Santa Barbara, Cal.; form. Providence, R. I., and Spencer, Mass.; baker; form. bookkeeper and farmer. +

Roland Dwight Grant (1120,3053) b. Wapping, Aug. 24, 1851; m. Waterloo, N. H., June 2, 1874, Mahala Cordelia Bean [b. Waterloo, July 31, 1854; dau. of Dolphus Skimes Bean and Annie Robinson Eaton]; res. Concord, N. H.; prominent Bapt. minister and lecturer; A.M. Colgate Univ., D.D. Colfax Coll.; pastor of churches at Boston, Mass. (Howard St.), Wakefield, Mass., Beverly, Mass., Portland, Ore. (First), and C.; 1st Vice-Pres. of Grant Family Asso. \$+

Children of Hannah Grant (p. 75) and Henry Loomis.

Angevine Henry Loomis (1120,3060) b. June 9, 1843; d. May 3, 1858.

Josephine Hannah Loomis (1120,3061) b. Westfield, Mass., Jan. 13, 1846; m. W., Feb. 26, 1879, Henry Goodwin Dewey [b. W., Oct. 25, 1854; s. of Franklin S. Dewey and Maria Goodwin]; res. Springfield, Mass. (258 Sumner Av.); travelling salesman.

Alice Marion Loomis (1120,3062) b. Westfield, Mass., Jan. 25, 1851; m. W., Sep. 20, 1871, Wm. Francis Holmes [b. Tariffville, Jan. 8, 1847; s. of Wm. Holmes and Jane A. Austin]; res. Springfield, Mass. (56 Forest St.); travelling salesman; form. manufacturer. \$+

Hattie Bush Loomis (1120,3063) b. Apr. 10, 1853; d. June 3, 1857.

Clarinda Grant Loomis (1120,3064) b. Oct. 3, 1855; d. June 3, 1857.

Children of Lemuel Grant (p. 75) and Everline Loomis.

—— **Grant** (1120,3070) b. Westfield, Mass., Aug. 4, 1845; d. Jan. 15, 1846.

Chester Grant (1120,3071) b. Westfield, Mass., Feb. 25, 1847; d. Oct. 6, 1849.

Frank Grant (1120,3072) b. Westfield, Mass., Dec. 21, 1850; m. W., May 25, 1875, Ellen Frances Peebles [b. Worcester, Mass., Oct. 22, 1847; dau. of Lyman Peebles and Ursula Sackett]; res. Westfield; manufacturer and inventor; clerk and teller of 1st Nat. Bank of Westfield 1867-70; of the firm of Geo. S. Peck and Co., whip manufacturers, 1873-8; treas. of Westfield Wheel and Emery Co. 1876-8; manufacturer of the Grant corundum wheel 1878-84, being the first to adopt this mineral for general mechanical purposes; treas. and manager of Bay State Whip Co. 1884-93; director of U. S. Whip Co. 1893-8; sec'y and treas. of American Corundum Co. since 1894; dea. of First Cong. Ch.; Sec'y-Treas. of Grant Family Asso. \$+

Martha Grant (1120,3073) b. Westfield, Mass., Jan. 30, 1853; res. W.

Mary Grant (1120,3074) b. Westfield, Mass., Oct. 14, 1855; res. W.; teacher in schools at W. and Mt. Vernon, N. Y.

Children of Horace Grant (p. 75) and Lucina Grant (p. 97).

Ida Eliza Grant (1120,3320) b. Wapping, Oct. 12, 1835; m. Feb. 10, 1856, Andrew Jackson Fowler, of Hartford, who was b. June 13, 1835; res. St. Paul, Minn.; form. H. and Lake City, Minn.; bookkeeper. †+

Justina Mary Grant (1120,3321) b. Wapping, Aug. 21, 1837; m. (1) S. Windsor, Oct. 12, 1859, Wm. Ozias Bissell, of S. W. [b. Feb. 28, 1837; d. Baton Rouge, La., during Civil War; s. of Ozias Bissell and Mary Parker]; m. (2) Manchester, Dec. 9, 1865, Edwin M. Thrall (1103,6215); res. Windsorville. +

Frances Augusta Grant (1120,3322) b. Wapping, Nov. 1, 1840; m. S. Windsor, Oct. 28, 1863; Elmer Giddings Clark, of W. Hartford [b. New Haven, Nov. 11, 1840; s. of Dorus Clark and Atlanta Hotchkiss]; res. W. H.; farmer; selectman and chairman of board of relief since 1887. \$+

Bradford Horace Grant (1120,3323) b. Wapping, Apr. 27, 1842; m. W. Dec. 31, 1863, Josephine Maria Pierce [b. W., Aug. 7, 1843; dau. of Joseph Moffat Pierce and Elvira Shepard]; res. Manchester; carpenter and joiner. +

Frederick Sanford Grant (1120,3324) b. S. Windsor, Aug. 5, 1844; m. Hartford, Nov. 30, 1870, Mary Jane Talcott [b. Glastonbury, Dec. 16, 1851; dau. of Roswell Talcott and Jane Eliza Hills]; res. Parkville; form. Wapping; carpenter. +

Laura Maria Grant (1120,3325) b. S. Windsor, Oct. 16, 1847; m. Talcottville, June 8, 1869, Frank Avery [b. S. W., Feb. 12, 1847; s. of Samuel T. Avery and Amelia —]; res. Manchester; supt. of Wapping Creamery. +

Children of Chloe Grant (p. 75) and Henry Torbush.

Clementine Augusta Torbush (1120,3350) b. Aug. 26, 1839; d. Nov. 1, 1840.

Josephine Martha Torbush (1120,3351) b. (prob. Glastonbury), Feb. 6, 1841; d. unm. Norwich, June 28, 1893; res. in Ky.; rem. 1866 to N.; music teacher.

James Henry Torbush (1120,3352) b. Glastonbury, July 5, 1843; d. unm. Norwich, Apr. 3, 1872; res. N.; clerk.

Emily Antoinette Torbush (1120,3353) b. Lyme, July 22, 1846; m. Norwich, Feb. 13, 1871, Warren Lee Goss [b. Brewster, Mass., Aug. 19, 1838; s. of Wm. Whittimore Goss and Hannah Foster]; res. Rutherford, N. J.; author; Harvard Law School; private in Co. B., U. S. Eng., 1861-3; Sergt. Co. H. 2d Mass. H. Art. 1863-5; published subscription books in Boston, Mass., several yrs.; sometime editor of the Woonsocket, R. I., Patriot and of the Valley Republican; author of "Recollections of a Private," "Jed," "Tom Clifton," and "Jack Alden." +

Children of Anna Seymour (p. 76) and Benjamin Weed.

James Weed (1120,3500) b. Canton, Dec. 26, 1813; m. Muscatine, Iowa, Mch. 14, 1847, Mary Ann Swift [b. Yates, N. Y., Jan. 26, 1828; dau. of Thos. Swift and Marcia St. John]; res. M.; farmer and fruit grower; form. dentist and nurseryman; Williams Med. Coll. 1835.

Edward Weed (1120,3501) b. Canton, Sep. 27, 1815; d. C., Mch. 8, 1825.

Eliza Weed (1120,3502) b. Canton, Aug. 21, 1817; d. C., May 20, 1818.

Chester Weed (1120,3503) b. Canton, Mch. 16, 1819; d. 1874; m. Muscatine, Iowa, July 29, 1873, Cora Chaplin [b. Quincy, Ill., July 29, 1844; dau. of Chas. Chaplin]; res. Collinsville; rem. 1841 to M.; agent for Ætna and Phoenix Ins. Cos.; dealer in grain, horses and cattle, and farmer; first pres. of Iowa State Bank. +

Eliza Ann Weed (1120,3504) b. Canton, Dec. 7, 1820; d. Muscatine, Iowa, Mch. 19, 1892; m. M., June 4, 1840, Joseph Bridgman [b. Belchertown, Mass.; s. of Joseph Bridgman and Ruth Hawkes]; wid. res. M.; dry goods, insurance, and real estate. +

Seymour Weed (1120,3505) b. Canton, July 31, 1823; d. C., Mch. 13, 1825.

Child of Clara Seymour (p. 76) and William H. Hallock.

William Grant Hallock (1120,3510) b. Jan. 22, 1825; m. (1) May 24, 1853, Lucy Humphry [b. Canton Center, Oct. 4, 1830; d. Apr. 2, 1874; dau. of Geo. Humphry and Laura Mills]; m. (2) June 20, 1875, Louise M. Merrill [b. C. C., Aug. 11, 1840; dau. of ——— Merrill and Lucy Mills]; res. C. C.; farmer; ch. treas., dea., town treas., selectman, assessor.

CLAN H.

Children of Gerry Grant (p. 76) and Louisa Whiting.

—— **Grant** (1136,1000) (dau.), d. at birth.

—— **Grant** (1136,1001) d. at birth.

Child of Marcus Holmes (p. 76).

—— **Holmes** (1136,1100) (dau.), m. ——— Williams.

Children of Louisa F. Grant (p. 76) and John Bond.

Louisa C. Bond (1136,5100) b. in N. Y.; m. in N. Y., David Tipple [b. in N. Y.; d. Sep. 26, 1882]; res. Madison, Wis.*+

Harriet Bond (1136,5101) m. ——— Neaher.

Child of Harriet L. Grant (p. 76) and ——— Willard.

John Grant Willard (1136,5110) (?), b. Feb. 6, 1814.

Children of Harriet L. Grant (p. 76) and ——— Weber.

Letitia Weber (1136,5111).

Emogene Weber (1136,5112).

Children of Amelia M. Grant (p. 76) and Henry C. Vogell.

Augustus Vogell (1136,5140) b. Vernon, N. Y.; d. unm. Rome, N. Y., æ 24; res. R. and Elmira, N. Y.; lawyer.

Henry Eugene Vogell (1136,5141) b. Vernon, N. Y.; m. Martha Harris [b. Chicago, Ill., May 12, 1840; d. N. Y. C., May 22, 1891; dau. of Jacob Harris]; res. N. Y. C.; form. Rome, N. Y., and C.††

Charles Jerome Vogell (1136,5142) b. Groton, N. Y.; d. Chicago, Ill.; m. (1) ———; m. (2) Sophia ———; res. C.; bookkeeper. +

Georgeanna Manolt Vogell (1136,5143) b. Elmira, N. Y.; m. Utica, N. Y., Dec. 4, 1860, Willey Josiah Pascal Kingsley [b. Frankfort, N. Y., July 29, 1824; s. of Obadiah Kingsley and Lavinia Tucker]; res. Rome, N. Y. (110 E. Liberty St.); physician; M. D., N. Y. Med. Coll. 1855; mayor; pres. Farmers Nat. Bank, Central N. Y. Inst. for

Deaf Mutes, R. Cemetery Asso.; vice-pres. Jervis Library Asso., R. Brass and Copper Co.; director in many other corporations; equipped gymnasium of Yale Univ. in memory of his son George. \$+

Amelia Arabella Vogell (1136,5143) b. Rome, N. Y.; m. Capt. (Geo. S.) Walters; res. Brooklyn, N. Y. (799 DeKalb Av.). †

Children of Abigail J. Grant (p. 76) and John Tipple.

William Grant Tipple (1136,5150) b. Vernon, N. Y., Jan. 18 (8), 1834; d. V., Nov. 28, 1886; m. Oct. 28, 1858, Melissa Stockwell, of V.; served in Civil War. +

Oscar Freeman Tipple (1136,5151) b. Vernon, N. Y., July 16, 1835; m. Stoughton, Wis., Jan. 24, 1867, Eunicy Elisabeth Davis, of S. [b. Jan. 21, 1846; dau. of Dewitt Clinton Davis and Ophelia Wait]; res. S.; form. Rutland, Wis.; farmer, hotel keeper, and liveryman; served in Co. D. 7th Wis. Vet. Vol. Regt. 1861-5; dep. sheriff, police justice. +

Candace Hills Tipple (1136,5152) b. Vernon, N. Y., Mch. 26, 1839; d. V., Jan. 26, 1841.

Harriette Amelia Tipple (1136,5153) b. Vernon, N. Y., Jan. 3, 1842; m. V., Feb. 29, 1864, Henry Jas. Earley [b. Wells, N. Y., Apr. 25, 1840; s. of Henry Earley and Louisa Whitman]; res. Vernon Center, N. Y.; farmer. +

Knox Deforest Tipple (1136,5154) b. Vernon, N. Y., Sep. 26, 1844 (1843); res. Norfolk, Neb. †

Margaret Osterhout Isabelle Tipple (1136,5155) b. Vernon, N. Y., Oct. 9, 1847 (1848); m. Oct. (Dec.) 12, 1867, Wm. M. Sargent, of Ripon, Wis.; res. Minneapolis, Minn. †

Charles Benjamin Tipple (1136,5156) b. Vernon, N. Y., May 18, 1851; d. Madison, Wis., in the army, July 1, 1865.

Children of Augustus Grant (p. 77) and Aurelia Conc.

Flora Marilla Grant (1136,5200) b. Torrington, July 8, 1820; d. T., Apr. 16, 1886; m. T., Nov. 3, 1842, Luther Bronson [b. Winchester, Feb. 6, 1821; d. Hartford, Jan. 10, 1887; s. of Salmon Bronson and Mercy Wheadon]; res. T.; farmer and carpenter; chief clerk in insurance office in H. 1881-7; J. P. several yrs. +

Matthew Anderson Grant (1136,5201) b. Torrington, Sep. 23, 1821; d. Burrville, Nov. 1, 1896; m. Colebrook, Sep. 12, 1844, Chloe Cobb [b. C., Nov. 29, 1822; dau. of Daniel Cobb and Ruth Bidwell]; res. T. on his grandfather's farm 15 yrs.; rem. to B. +

William Allen Grant (1136,5202) b. Torrington, Sep. 23, 1821; m. (1) Winsted, Feb. 3, 1843, Lucena Maria Shattuck [b. Torrington, Dec. 23, 1823; d. Torrington, Oct. 31, 1856; dau. of Ansel Shattuck and Maria Burr]; m. (2) W., Sep. 1, 1857, Elizabeth Laura Wadhams [b. Goshen, Aug. 9, 1830; dau. of Guy Wadhams and Clarissa Chapen]; res. Burrville; farmer. +

Daniel Augustus Grant (1136,5203) b. Torrington, Sep. 23, 1821; d. W. Torrington, Oct. 4, 1892; m. (1) E. Litchfield, Nov. 4 (6), 1845, Elmina E. Eggleston [b. Waterbury or Woodbury, Vt., June 22, 1818; d. W. T., Aug. 21, 1883; dau. of Benj. Eggleston and Sophia Atkins]; m. (2) Winsted, Nov. 6, 1884, Mary A. (Lyons) Preston

[b. Salisbury, Dec. 20, 1828; d. T., Feb. 19, 1897; wid. of Wm. Preston]; res. T.; carpenter; prior to his death he and his brothers were the oldest triplets in the world. +

Child of Augustus Grant (p. 77) and Roxana Clark.

Susan Roxana Grant (1136,5204) b. Torrington, Sep. 18, 1831; d. Erie, Pa., Aug. 27, 1858; m. Apr. 10, 1848, Geo. Russell Clark [b. July 15, 1825; d. Springfield, Pa.; s. of Converse Clark and Almira Burr]; rem. to E.; farmer. +

CLAN K.

Children of Nathan Wheeler (p. 77) and Desire Wheeler.

Desire Wheeler (1142,1000) b. N. Stonington, Oct. 8, 1792; d. Stonington, Jan. 26, 1870; m. S., Feb. 10, 1811, Capt. Peres Wheeler [b. S., Sep. 17, 1789; d. S., Oct. 8, 1867; s. of Peres Wheeler and Desire Randall]; res. S.; farmer. +

George Wheeler (1142,1001) d.; res. N. Stonington.

Nathan Wheeler (1142,1002) rem. to N. Y. +

Bridget Wheeler (1142,1003) b. N. Stonington, Mch. 9, 1799; d. Franklin, May 30, 1874; m. N. S., Nov. 26, 1818, Geo. Hewitt [b. N. S., Jan. 26, 1797; d. Groton, Oct. 16, 1884; s. of Eli Hewitt and — Williams]; res. F.; farmer. +

Giles Wheeler (1142,1004) m. Hannah A. Avery. +

Delia Wheeler (1142,1005) (a descendant is Mrs. John Randall, Norwich, N. Y. †).

Charles Wheeler (1142,1005A) d. æ 20 yrs.

Emma Wheeler (1142,1006) d. unm.; res. N. Stonington.

Rebecca Wheeler (1142,1007) b. N. Stonington Feb. 17, 1810; d. E. Hartford, June 2, 1882; m. Stonington, Nov. 3, 1829, Henry Clinton Brown, M. D. [b. (prob. Preston), Jan. 3, 1804; d. Bridgeport, July 13, 1868; s. of Wm. W. Brown]. +

Calvin Wheeler (1142,1008) d. unm.

Billings Wheeler (1142,1009) res. Brooklyn, N. Y. (222 Washington Av.). †

Children of Asa Wheeler (p. 77) and ——— Brown.

Mary Ann Wheeler (1142,1010) (perhaps d. July 11, 1848); m. N. Stonington, Apr. 19, 1818, Roswell Randall Avery [b. Nov. 5, 1791; s. of Stephen Avery and Anna Wheeler]. +

Asa Wheeler (1142,1011) d.; res. N. Stonington.

Fanny S. Wheeler (1142,1012) d.; m. Mch. 1, 1827, Alfred Avery, of Scotland, Conn. [b. Dec. 1, 1794; s. of Luther Avery and Mary Wheeler]; 5 chil.

Samuel Brown Wheeler (1142,1013) b. Westerly, R. I., Dec. 23, 1805; d. Feb. 11, 1879; m. (1) Groton, Delia Ann Avery, dau. of John Jay Avery and Nancy Ann Murdock; m. (2) Jan. 13, 1874, Mary Ellen Baldwin, of Preston, dau. of Col. David Baldwin and Mary Brown; res. N. Stonington; speculator; dea. in Cong. ch. 1839-79; held town offices. +

Eda Wheeler (1142,1014) d.; m. Chas. Avery; no living descendants.

Lydia Wheeler (1142,1015) b. N. Stonington, Oct. 29, 1813; d. Windham, Aug. 19, 1879; m. Jan. 8, 1836, Wm. Martin Johnson [b. W., Apr. 18, 1815; d. W., Feb. 1, 1881; s. of Levi Johnson and Annie Martin]; res. W.; farmer. +

Martha Wheeler (1142,1016) d. s. p. Jersey City, N. J.; m. Chas. Sisson, who m. twice after her death.

Lucinda Grant Wheeler (1142,1017) d.; m. Sanford P. Brown; res. Stonington; no living descendants.

Children of Hosea Wheeler (p. 77) and Nancy Brown.

Esther Wheeler (1142,1020) b. Oct. 2, 1800; d. Stonington, July 18, 1852; m. N. Stonington, Apr. 29, 1819, Capt. Daniel Bentley [b. S., Mch. 15, 1789; d. S., Mch. 27, 1875]; res. S.; farmer. +

—— **Wheeler** (1142,1021) (dau.).

—— **Wheeler** (1142,1022) (dau.).

Child of Bridget Wheeler (p. 77) and Robert Wheeler.

Robert Wheeler (1142,1030) b. Nov. 13, 1802; d. N. Stonington, 1881; m. Lucy Palmer Miner [b. N. S., Mch. 16, 1811; dau. of Saxton Miner and Content York]; res. N. S.; farmer. +

Children of Susanna Wheeler (p. 77) and Amos C. Maine.

Susan Maine (1142,1040) b. N. Stonington, 1806; d. N. S., Feb. 1892; m. N. S., David Coats [b. N. S.; d. N. S., Dec. 24, 1835; s. of David Coats and —— Brown]; res. N. S.; farmer; participated in battle of Stonington. +

Bridget Wheeler Maine (1142,1041) b. July 23, 1807; d. Oct. 19, 1836; m. Apr. 15, 1829, Leland Daniel Miner [b. 1806; d. N. Stonington, Apr. 1, 1885; s. of Saxton Miner and Content York; m. (2) Apr. 1, 1840, Hannah M. Allyn]; res. N. S.; farmer. +

Ephraim Wheeler Maine (1142,1042) b. N. Stonington, Oct. 31, 1812; d. N. S., June 29, 1894; m. N. S., Nov. 14, 1845, Catherine Thompson [b. N. S., Mch. 3, 1826; dau. of Aaron Thompson and Elmina York]; res. N. S.; farmer and tradesman; member of Third Bapt. Ch.; a man of strong character, high ideals, and unwavering devotion to duty, but generous and charitable in his estimate of others. +

Nancy Brown Maine (1142,1043) m. —— York. +

Ralph Hurlburt Maine (1142,1044) b. N. Stonington, Apr. 13, 1816; d. s. p. July 5, 1886; m. Hartford, Dec. 24, 1846, Elizabeth G. Erving; res. Stonington; Bapt. minister; Trinity Coll.

Cyrus Wheeler Maine (1142,1045) b. Stonington, May 19, 1822; d. Providence, R. I., July 14, 1894; m. S., Oct. 28, 1847, Julia Edgecomb [b. N. Stonington, Dec. 22, 1825; d. P., Oct. 22, 1870; dau. of Nathan S. Edgecomb and Julia E. Williams]; res. P.; grocer. +

Child of Rebecca Wheeler (p. 78) and Thomas Wheeler.

Lucy Prentice Wheeler (1142,1050) d.; m. Dr. Thos. P. Wattles, of N. Stonington. +

Children of Rebecca Wheeler (p. 78) and Stephen L. Avery.

Hosea Wheeler Avery (1142,1051) d.; m. Nov. 15, 1843, Abby Brown; res. Norwich, N. Y. +

Stephen Edwin Avery (1142,1052) d. s. p. 1863; m. Mary Pratt, who d.; res. Norwich, N. Y.

Nancy W. Avery (1142,1053) b. Oct. 6, 1821; d. N. Stonington, Mch. 9, 1885; m. N. S., Jan. 3, 1846, Francis Holmes Wheeler [b. N. S., July 9, 1803; d. N. S., Mch. 1880; s. of Amos Wheeler and Lucy Holmes]; farmer. +

Child of Ephraim Wheeler (p. 78) and Bridget Ayres.

Ephraim Wheeler (1142,1060) b. N. Stonington, Jan. 30, 1831; d. N. S., Oct. 7, 1880; m. Dec. 29, 1852; res. N. S.; farmer. +

Child of Ephraim Wheeler (p. 78) and Hannah E. Miner.

Ellen Rebekah Wheeler (1142,1061) b. N. Stonington, May 24, 1837; m. N. S., Feb. 28, 1868, Geo. Henry Frink [b. Stonington, Oct. 24, 1834; s. of Pites Downes Frink and Nancy B. Pendleton]; divorced and resumed maiden name; res. N. S.

Children of Russel Wheeler (p. 78) and Esther W. Hull.

Russel Lathrop Wheeler (1142,1080) b. N. Stonington, June 23, 1830; d. s. p. Brooklyn, N. Y., Mch. 8, 1890; m. (1) Mary N. Conklin [b. Pleasant Valley, N. Y., July 16, 1831; d. B., Aug. 1, 1879]; m. (2) Florence D. Thomaie, dau. of Geo. F. Thomaie, of B.; res. B.; pres. of the Hazard Powder Co.; form. wholesale grocer; vestryman of Grace Ch.

Martha Hull Wheeler (1142,1081) b. N. Stonington, Aug. 29, 1834; m. N. S., June 30, 1855, Jacob Best Murray [b. Copake, N. Y., Dec. 17, 1827; d. Brooklyn, N. Y., Aug. 27, 1880; s. of Wm. Murray and Sarah Best]; res. B. (246 Carroll Park); wholesale grocer in N. Y. C. \$+

Ann Eliza Wheeler (1142,1082) b. N. Stonington, Aug. 4, 1840; d. N. S., Oct. 26, 1842.

Children of Oliver Grant (p. 78) and Esther Breed.

Mary Esther Grant (1142,1100) b. Stonington, Oct. 17, 1802; d. unm. S., Apr. 17, 1842; res. S.; dressmaker and milliner.

Oliver Burrows Grant (1142,1101) b. N. Stonington, Oct. 13, 1804; d. unm. Stonington, Oct. 1, 1891; res. N. S. and Preston; rem. 1837 to S.; farmer and merchant; treas. of S. Savings Bank 1850-76, pres. 1876-91; in S. was selectman and rep.; dea. of First Bapt. Ch. of S.

Ann Miner Grant (1142,1102) b. Stonington, June 29, 1807 (1808); d. S., Jan. 7, 1875; m. Dec. 29, 1830, Orrin Safford [b. Preston, Dec. 2, 1807; d. S., Sep. 22, 1875; s. of Erastus Safford and Rebecca Ames]; res. P. and S.; farmer. +

Lucy Breed Grant (1142,1103) b. N. Stonington, Oct. 13, 1810; d. Stonington, Oct. 25, 1888; m. N. S., May 10, 1832, Daniel Brown Spalding [b. N. S., Sep. 7, 1802; d. S., Aug. 14 (15), 1866; s. of Asa Spalding, M.D., and Lucy York]; res. S.; merchant. +

Children of Rebecca Grant (p. 78) and Elisha Keeney.

Calvin Keeney (1142,1160).

Denison Keeney (1142,1161).

Julia Keeney (1142,1162) m. Wm. Vincent Robinson; res. Ithaca, N. Y.*

Mary Keeney (1142,1163).

Children of Henry Grant (p. 78) and Polly Keeney.

—— **Grant** (1142,1170) (s.), d. inf.

—— **Grant** (1142,1171) (s.), d. inf.

Charles Henry Grant (1142,1172) b. Goshen, May 8, 1827; m. (1) Millerton, N. Y., 1851, Jane Robinson [b. G.; d. Pittsfield, Mass.; dau. of Thos. Robinson]; m. (2) Sandisfield, Mass., 1858, Anna Clark [b. S., 1833; dau. of Michael Clark and Lucy Hall]; res. P. (95 Burbank St.); form. Wolcottville and Falls Village; tin peddler; form. farmer; steward M. E. ch. 15 yrs. +

—— **Grant** (1142,1173) (dau.), b. Oct. 28, 1832; d. 1833.

Frank Grant (1142,1174) d. æ 3 yrs.

Homer Jay Grant (1142,1175) b. Goshen, Oct. 11 (17), 1836 (1837); d. Pittsfield, Mass., Oct. 23 (22), 1868; m. (1) Nov. 1864, Augusta Lanphar; m. (2) P., May 5, 1867 (1868), Elizabeth Noble [b. P., Oct. 3, 1847; dau. of Henry Noble and Clarissa Tracy]; res. P.; tin merchant. +

Children of Eunice Grant (p. 78) and Edmund Howe.

Edmund Grant Howe (1142,1210) b. Mansfield, Nov. 8 (7), 1807; d. Hartford, Apr. 23, 1872; m. (1) Brooklyn, June 16, 1836, Frances Kies [b. Charlton, Mass., Mch. 28, 1817; d. H., Jan. 1, 1854; dau. of Capt. Samuel Kies and Pamela Davis]; m. (2) Wethersfield, Feb. 5, 1856, Maria Buck [b. W.; d. H.]; res. H. and N. Y. C.; dry goods merchant and banker. +

Daniel M. Howe (1142,1211) d. s. p.

Eunice Minerva Howe (1142,1212) d. s. p. Dec. 15, 1893; m. Mansfield, D. M. Bettis, of M.

Harriet Smith Howe (1142,1213) b. Spring Hill; d. s. p. July 15, 1892; m. (1) Theodore Busch [b. Dresden, Germany; lost at sea]; m. (2) May 25, 1882, Ezra Kingsley, who was b. Floyd, N. Y., Jan. 17, 1814; wid. res. Deepriver; merchant; form. carriage maker; Mr. B. was an artist.

Children of Billings Grant (p. 78) and Lucy G. Sanford.

Anthony Sanford Billings Grant (1142,1220) b. Stafford, Feb. 5, 1809; d. Milwaukee, Wis., Jan. 1861; m. Hartford, Caroline Woodbridge, of H. [d. M., Feb. 23, 1858; dau. of Ward Woodbridge and Mary Strong]; res. H.; merchant. +

Julia Elizabeth Grant (1142,1221) b. Stafford, Aug. 21, (1811?); d. Stafford Springs, Aug. 18, 1893; m. S., Joseph Clark Dow [b. Ashford, July 4, 18—; d. Milwaukee, Wis., Aug. 20, 1858; s. of Thos. Dow and Lydia Clark]; res. S.; rem. a. 1849 to M.; physician; M. D. Yale Univ.; members of St. Paul's P. E. Ch. at M. +

Harriet Swift Grant (1142,1222) b. Stafford, July 27, 1813; d. S., Oct. 16, 1817.

John Miner Grant (1142,1223) b. Stafford, Nov. 26, 1815; d. unm. S., Sep. 11, 1839.

Henry Huntington Grant (1142,1224) b. Stafford, Feb. 14, 1818; d. S., Oct. 2, 1821.

Harriet Swift Grant (1142,1225) b. Stafford, July 4, 1820; d. s. p. S., May 31, 1895; m. Ellington, Nov. 3, 1846, Lyman Walbridge Crane, of S. [b. Bound Brook, N. J.; d. Stafford Springs, a. 1890]; res. S. S.; merchant.

Catherine Amelia Grant (1142,1226) b. Stafford, Sep. 10, 1822; d. Ellington, Jan. 17 (19), 1864; m. E., Nov. 16, 1847; Henry Alfred Bliss [b. (Hartford?), July 3, 1818; d. Jacksonville, Fla., Jan. 9, 1856; s. of Alfred Bliss and Mary Roberts]; res. Broad Brook; rem. 1854 to J. and to E. 1856; merchant; he was a constituent member of St. Gabriel's P. E. Parish, Windsor.+

Henry Edward Grant (1142,1227) b. Stafford, Mch. 30, 1825; d. unnm. Milwaukee, Wis., Oct. 12, 1853; res. Hartford, S., and M., bookkeeper.

Charles Edwin Grant (1142,1228) b. Stafford, Mch. 4, 1827; d. Ellington, Aug. 5, 1842.

Children of Elisha Grant (p. 79) and Nancy Clark.

Mary Rowe Grant (1142,1230) b. Ashford (Mansfield), July 18, 1809; d. Hartford, Oct. 5, 1834; m. (prob A.), Chas. Colton [d. Pittsburg, Pa.; m. (2) Woodstock, Vt., ———]; cashier of a bank in P.+

Sophronia Madelia Grant (1142,1231) b. Mansfield, Oct. 9, 1811; d. Rochdale, Mass., Aug. 22, 1882; m. Hartford, John Hill Rouse [b. Griswold; d. July 16, 1870]; res. R.; P. E. minister; chaplain of a regt.; she was postmaster.+

Julia Grant (1142,1232) b. Ashford (Mansfield), Apr. 7, 1815; d. unnm. S., Mch. 5, 1894; res. S.

Clark Howe Grant (1142,1233) b. Ashford (Mansfield), Feb. 23, 1818; d. Stafford, Jan. 31, 1892; m. Fishkill (Wappingers Falls), N. Y. (S.), Sep. 21, 1844, Eliza Woodward Hutchinson [b. Hanover, N. H., Jan. 21, 1817; dau. of Henry Hutchinson and Mary Woodward]; res. S.; wid. res. Meriden; druggist.+

Children of Denison Grant (p. 79) and Sally Byles.

Sarah Byles Grant (1142,1240) b. Mt. Hope, Sep. 22, 1815; d. M. H., Sep. 8, 1896; m. Mansfield, Mch. 24, 1846, Joshua Carey Bottum [d. New London, Nov. 6, 1897; s. of Joshua C. Bottum and Phelia Adams]; res. M. H.; farmer.+

Sophia Clark Grant (1142,1241) b. Mt. Hope, Feb. 25, 1817; m. M. H., Mch. 22, 1865, Jared Wentworth [b. Ashford, Mch. 16, 1803 (?); d. M. H., Aug. 23, 1887; s. of Jedidiah Wentworth and Betsey Webb]; res. Mansfield; farmer.

Harriet Swift Grant (1142,1242) b. Mt. Hope, June 16, 1819; m. Mansfield, Mch. 15, 1848, Geo. Whitman Aspinwall [b. M., Oct. 13, 1821; d. Palmer, Mass., July 25, 1888; s. of Thos. Aspinwall and Achsah Babcock]; res. P.; form. Springfield, Mass., and Northfield, Mass.; farmer; held town offices; rep.+

Eliza Grant (1142,1243) b. Mt. Hope, May 13, 1821; d. unnm. M. H., Mch. 9, 1869; res. M. H.

Elisha Denison Grant (1142,1244) b. Mt. Hope, Feb. 18, 1823; m. Chaplin, May 16, 1854, Cordelia Martin [b. Windham, Sep. 29, 1822; dau. of Erastus Martin and Lydia Ashley]; res. Ashford; form. Palmer, Mass.; farmer; rep., selectman, assessor, collector. +

Miner Grant (1142,1245) b. Mt. Hope, June 12, 1825; m. Pomfret, Nov. 22, 1855, Eliza Amelia Peck [b. P., Mch. 12, 1830; dau. of Alanson Peck and Abigail Carpenter]; res. M. H., in the homestead purchased in 1794 by Miner Grant (1142,12); farmer. \$+

Lucy Sanford Grant (1142,1246) b. Mt. Hope, Mch. 6, 1827; d. Palmer, Mass., Apr. 1, 1878; m. M. H., Nov. 9, 1853, Matthew Clark Fenton [b. P., Sep. 4, 1825; d. Rome, N. Y., June 24, 1895; s. of Col. John Fenton and Roxana Byles; m. (2) Springfield, Mass., 1880-1, Ellen P. Simmons, of S., dau. of Benj. Simmons]; res. P.; farmer. +

Adeline Grant (1142,1247) b. Mt. Hope, Oct. 30, 1828; d. Chaplin, Oct. 12, 1896; m. Windham, Apr. 17, 1849, Wm. Martin [b. C., July 4, 1823; s. of Wm. Martin and Betsey Wolcott]; res. C.; farmer. +

Josias Grant (1142,1248) b. Mt. Hope, Dec. 30, 1830; d. Brooklyn, N. Y., Mch. 31, 1883; m. B., May 9, 1854, Mary Elizabeth Northrop [b. Utica, N. Y., Mch. 6, 1831; dau. of Harris Northrop and Jane Ann Grey]; wid. res. B.; bookkeeper; many yrs. with A. T. Stewart. +

Emily Grant (1142,1249) b. Mt. Hope, Dec. 4, 1832; m. Mch. 7, 1855, Jas. Martin [b. Windham, Nov. 16, 1827; s. of Erastus Martin and Lydia Ashley]; res. Willimantic (107 Bridge St.); form. Chaplin. +

Children of John Grant (p. 79) and Fanny (Hall-Perit) Ladd.

John Hall Grant (1142,1250) b. Stafford, 1817; d. Fayetteville, N. C. (S.), æ less than 20 yrs.

Fanny Lucinda Grant (1142,1251) b. Stafford, Mch. 30, 1821; d. El-cajon Valley (Bostonia), Cal., Dec. 23, 1893; m. S., Oct. 18, 1844 (1843), Jas. Alex. Hazen [b. W. Springfield, Mass., 1813; d. Han-over, Oct. 29, 1862; s. of Frederic Hazen and Sarah Stedman; m. (1) 1840, Helen Rockwell, of E. Windsor]; grad. Yale Univ. 1834; pastor of Cong. churches at Wilbraham, Mass., 10 yrs., S. Williamstown, Mass., 3 yrs., and H. 10 yrs. +

Lucy Ann Grant (1142,1252) b. Stafford, Feb. 3, 1823; m. S., Oct. 18, 1843, Albert Barrett [b. in Mass., May 18, 1822; d. S., Oct. 19, 1878; s. of Thos. Barrett and Marcia Work]; res. Zumbrota, Minn.; farmer; held offices in Cong. ch. +

Eunice Lee Grant (1142,1253) b. Stafford, Apr. 22, 1825; d. S., Jan. 29, 1878; m. S., June 11, 1845, Wm. Augustus Foster [b. W. Staf-ford, Mch. 22, 1811; d. S., Mch. 3 (2), 1874; s. of ——— Foster and Betsey Rice]; res. S.; merchant and farmer; rep., state senator, sheriff 1857-63; col. of cav. in militia. +

Children of Clark Grant (p. 79) and Sabrina H. Clark.

Miner Clark Grant (1142,1260) b. Ashford, Aug. 13, 1820; d. Aug. 30, 1822.

Emily Clark Grant (1142,1261) d. Feb. 14, 1829, æ 6 yrs.

Andrew Miner Grant (1142,1262) b. Ashford, Feb. 27, 1825; m. Willimantic, Nov. 12, 1850, Sarah Jane Williams [b. Mansfield, Aug. 1, 1832; dau. of Elisha Williams and Anna Gaylord]; res. Lawrence, Kan. (1312 Ky. St.); form. New London; mail agent. +

Children of Phebe Brown (p. 79) and Denison Miner.

Phebe Esther Miner (1142,1400) b. Nov. 5, 1805; d. s. p. in Vt., May 15, 1870; m. Jas. (or John) Miner; res. in Vt.

William Denison Miner (1142,1401) b. N. Stonington, May 15, 1807; d. unm. N. S., Sept. 10, 1881; res. N. S.; wheelwright and farmer.

Lucy Ann Miner (1142,1402) b. N. Stonington, May 25, 1809; d. N. S., July (Sep.) 17, 1861 (1859); m. Wm. Baldwin Denison [b. Stonington, 1796; d. N. S., Aug. (July) 13, 1860; s. of Jas. Denison]. +

John Billings Miner (1142,1403) b. N. Stonington, July 19, 1813; d. N. S., June 7, 1847; m. N. S., Apr. 29, 1841, Sarah Crandall [b. Charlestown, R. I., Apr. 30, 1823; d. Tuckahoe, N. Y., Dec. 18, 1891; dau. of Beriah Crandall and Mary Clarke; m. (2) Ralph Coats (1142,104,01)]; res. N. S.; wagon-maker. +

Harriet Newell Miner (1142,1404) b. N. Stonington, June 17, 1815; m. (1) Sanford Wheeler; divorced; m. (2) Boston, Mass., Dec. 1, 1856, Cornelius Cornell [b. London, Eng., Jan. 1, 1826; d. June 22, 1883]; res. White Rock, R. I.; form. N. S.; Mr. C. was a tailor. +

James Henry Miner (1142,1405) b. N. Stonington, Dec. 9, 1818; d. N. S., Aug. 31, 1885; m. Westerly, R. I., Feb. 1, 1857, Mary Ann Owen [b. Sterling, Aug. 6, 1837; d. N. S., Feb. 25, 1897; dau. of Josiah Owen and Rhoda Ann Griffith]; farmer and carpenter. +

Elisha Park Miner (1142,1406) b. Mch. 25, 1821; d. s. p. Oct. 31, 1842.

Cyrus Lazell Miner (1142,1407) b. Mch. 16, 1826; left N. Stonington for Cal. a. 1849, and never heard from; physician.

Children of Henry Brown (p. 79) and Thisbe Brown.

Oliver Brown (1142,1420) b. Jan. 24, 1810.

Mary Ann Brown (1142,1421) b. Mch. 30, 1811.

—— **Brown** (1142,1422) (s.), b. Oct. 25, 1812.

Julia Brown (1142,1423) b. Dec. 16, 1813.

Children of Lucinda Grant (p. 79) and Chester Stevens.

William Grant Stevens (1142,1510) d.; wid. res. Coldwater, Mich.

Clara H. Stevens (1142,1511).

Caroline B. Stevens (1142,1512).

Children of Charles Hewitt (p. 79) and Eunice Witter.

Charles Hewitt (1142,1600) b. Preston, Nov. (Dec.) 20, 1813; m. (1) Poquetanuck, Mch. 2, 1838, Mercy Adelaide Grant [b. Poquetanuck, 1814; d. Preston, July 19, 1848 (1847)]; dau. of Wm. Grant and Mercy Adelaide Avery]; m. (2) N. Stonington, Oct. 22, 1850, Eliza Stanton (1142,1641); res. Preston; farmer and cattle dealer; selectman, rep., state senator. +

Stanton Hewitt (1142,1601) b. Preston, 1815; d. Lisbon, 1860-1; m. P., 1849, Harriet Ann Ray [b. L., June 12, 1828; d. P., Aug. 2, 1870; dau. of Palmer Ray and Anna Brewster]; res. P.; farmer; capt. of militia; often rep., selectman. +

Francina Hewitt (1142,1602) d. y.

Erastus Fitch Hewitt (1142,1603) b. Preston, Nov. 26, 1824; m. P., Sep. 11, 1849, Mary Jane Avery [b. P., July 5, 1827; dau. of Erastus Avery and Caroline Sydleman]; res. Poquetanuck; farmer; held town and state offices; often selectman and rep. +

Joseph Henry Hewitt (1142,1604) res. Poquetanuck. †

John Haskell Hewitt (1142,1605) b. Preston, Aug. 8, 1835; m. P., Sep. 9, 1869, Mary Louisa Downing [b. Columbus, Ga., Mch. 31, 1844; dau. Lemuel Tyler Downing and Mary Eugenia Thomas]; res. Williamstown, Mass.; A. B. Yale Univ. 1859, A. M.; grad. Yale Theol. Sem. 1863; A. M. Williams Coll.; LL. D. Union Coll. 1895; prof. of Latin, Olivet Coll., 1865-75; acting pres. 1872-75; prof. of ancient languages, Lake Forest Univ., 1875-81; sometime acting pres; prof. of ancient languages, Williams Coll., since 1882; director of Am. School of Archæology at Rome, Italy, 1897. +

Children of Stanton Hewitt (p. 79) and Mary Avery.

Mary Ann Hewitt (1142,1610) b. N. Stonington, Sep. 10, 1821; d. N. S., Nov. 6, 1821.

William Stanton Hewitt (1142,1611) b. N. Stonington, Mch. 23, 1823; d. unm. N. S., Sep. 27, 1881; went to Cal. around Cape Horn 1849; returned to N. S. 1856; dentist; in the western telegraph dept. under Gen. Grant 1861.

Mary Augusta Hewitt (1142,1612) b. N. Stonington, Apr. 1, 1825; d. N. S., Mch. 29, 1835.

Oliver Avery Hewitt (1142,1613) b. N. Stonington, Apr. 3, 1827; d. unm. N. S., Oct. 26, 1848; res. N. S.; farmer.

Margaret Lucinda Hewitt (1142,1614) b. N. Stonington, Apr. 27, 1829; d. N. S., June 10, 1830.

Margaret Hewitt (1142,1615) b. N. Stonington, Apr. 28, 1831; d. N. S., July 12, 1832.

Charles Edwin Hewitt (1142,1616) b. N. Stonington, Feb. 1, 1834; m. N. S., Feb. 22, 1860, Eliza Ann Hillard [b. Ledyard, Feb. 20, 1835; dau. of Wm. Mather Hillard and Lucy Morrilla Dewey]; res. Mt. Vernon, N. Y. (38 Valentine St.); form. N. S.; boarding house; dea. of First Cong. Ch. since 1892. +

Jane Eliza Hewitt (1142,1617) b. N. Stonington, July 13, 1836; d. N. S., Apr. 3, 1876; m. May 19, 1864, Andrew Jackson Avery [b. July 19, 1822; s. of Amos Avery and Dorothy Crary; m. (1) Jan. 9, 1852, Asenath Williams Geer, who d. Aug. 25, 1858; m. (3) Dec. 31, 1880, Mary L. Meech]; res. N. S. and Preston. +

Maria Louisa Hewitt (1142,1618) b. N. Stonington, Mch. 30, 1841; d. Mch. 31, 1842.

Children of William Hewitt (p. 79) and Eliza Williams.

Frances Eliza Hewitt (1142,1620) b. N. Stonington, Sep. 6, 1816; m. (1) N. S., Feb. 24, 1836, Geo. Sheffield Browning [b. Griswold, Jan. 8, 1811; d. July 6 (26), 1874; s. of Welcome A. Browning and Martha Hull]; m. (2) Vermontville, Mich., Nov. 6, 1876, Roger W. Griswold [b. Benson, Vt., Mch. 10, 1812; d. May 30, 1886]; res. Battle Creek, Mich.; form. V.; farmers. +

Abby Lucinda Hewitt (1142,1621) b. N. Stonington, June 21, 1818; m. N. S., Sep. 27, 1838, Russell Brown Coates [b. N. S., Mch. 26, 1809; d. N. S., May 4, 1878; s. of Russell Coates and Esther Brown]; res. N. S.; farmer; taught 26 winters; J. P. many yrs.; members of Cong. ch. +

——— **Hewitt** (1142,1622) d. at birth.

Mary Ann Hewitt (1142,1623) b. N. Stonington, Oct. 29, 1828; m. N. S., Aug. 24, 1852, Gilbert Billings [b. Griswold, July 23, 1828; s. of Robt. Billings and Calista Kinney]; res. N. S.; farmer; dep. sheriff since 1864; treas. of Cong. ch. since 1879. \$

Child of Oliver Hewitt (p. 80) and Julia Punderson.

Oliver Punderson Hewitt (1142,1630) b. N. Stonington, June 4, 1826; d. unm. Preston, a. 1857.

Children of Lucinda Hewitt (p. 80) and Ezra Stanton.

Emily Lucinda Stanton (1142,1640) b. N. Stonington, Nov. 12, 1816; d. N. S., Apr. 1, 1880; m. N. S., Mch. 14, 1839, Joseph Dennison Hewitt [b. N. S., Nov. 13, 1815; s. of Benj. Hewitt and Desire Babcock]; wid. res. N. S.; farmer; rep. +

Eliza Stanton (1142,1641) d. Preston; m. Chas. Hewitt (1142,1600).

Charles Stanton (1142,1642) b. 1826; d. Groton, 1882; m. Julia Morgan [d. Mystic; dau. of Christopher Morgan, of Ledyard]; res. G.; lumberman and speculator. +

Children of Ephraim G. Hewitt (p. 80) and Eliza Prentice.

Elizabeth Hewitt (1142,1650) b. and d. N. Stonington; m. N. S., Elisha Rood, of Preston [d. Stonington; s. of Nathan Rood]; res. P. and N. S.; farmer. +

Ephraim Hewitt (1142,1651) b. N. Stonington; d. N. S., æ 1 yr.

Harriet Prentice Hewitt (1142,1652) b. N. Stonington; d. N. S., Mch. 1868; m. N. S., Sep. 1857, Austin Maine [d. Greenville; s. of Sanford A. Maine and ——— Billings]; res. G.; merchant. +

Mary Esther Hewitt (1142,1653) b. N. Stonington; m. N. S., Daniel Belcher Morgan, of Preston, who d.; res. P. † +

Emily Hewitt (1142,1654) b. N. Stonington, May 6, 1836; d. N. S., Apr. 1882; m. Samuel O. Grant (1142,3071).

Giles Hewitt (1142,1655) b. N. Stonington; d. Preston; m. N. S., Harriet Eggleston [b. N. S.; dau. of Oliver Eggleston and ——— Stewart]. +

Children of Eliza Hewitt (p. 80) and Henry Prentice.

——— **Prentice** (1142,1660) d. y.

——— **Prentice** (1142,1661) d. y.

William Henry Prentice (1142,1662) b. N. Stonington; m. N. S., Oct. 12, 1874, Angie Catherine Owen [b. Plainfield, Mch. 12, 1842; dau. of Josiah Owen and Rhoda Griffith]; res. N. S. (Preston P. O.); farmer; form. teacher.

Child of Denison Hewitt (p. 80) and Mary Browning.

Thomas Browning Hewitt (1142,1680) b. N. Stonington; m. Brooklyn, N. Y., Amanda Brown; res. B. (Remsen St.); lawyer. †

Children of Keturah Palmer (p. 80) and Stephen Chapman.

Noyes Palmer Chapman (1142,1700) l. 1862; d. Canastota, N. Y.; res. C.; jeweller; postmaster. +

William Harrison Chapman (1142,1701) m. twice; res. Clockville, N. Y. ††

Mary Ann Chapman (1142,1702) d. Clockville, N. Y., June (July) 24, 1897, æ 82; m. Conrad Moot, who d.; res. C. +

Benjamin Franklin Chapman (1142,1703) b. Clockville, N. Y., Mch. 24, 1817; d. Oneida, N. Y., Mch. 29, 1892; m. C., Nov. 10, 1841, Huldah Wilcox [b. C., July 16, 1820; d. O., May 13, 1894; dau. of Dea. Alanson Wilcox and Irena Johnson]; res. C. in the homestead; rem. 1880 to O.; lawyer, civil engineer, and lecturer; grad. Hamilton Coll. 1839; his indomitable industry and perseverance soon made him one of the leaders of the Madison Co. bar; an influential Democratic orator; school inspector, commissioner, and supt., supervisor, district attorney, postmaster, county judge and surrogate; a man of vigorous mind and high standard of justice and right. +

———— **Chapman** (1142,1703A) d. unm. bef. 1847.

———— **Chapman** (1142,1703B) d. unm. bef. 1847.

———— **Chapman** (1142,1704) d. unm. bef. 1847.

Augustine Chapman (1142,1705) b. Clockville, N. Y., Apr. 9, 1825; m. Nov. 13, 1845, Clinton LeRoy Colton [b. Canastota, N. Y., Dec. 1818; d. May 5, 1882; s. of Warren Colton and Speede Perkins]; res. Canastota. +

Harriet B. Chapman (1142,1706) d. s. p. a. 1850; m. Harvey Spencer, of Rome, N. Y.

Stephen Chapman (1142,1707) d. unm. bef. 1847.

———— **Chapman** (1142,1708) d. unm. bef. 1847.

———— **Chapman** (1142,1709) d. unm. bef. 1847.

Children of Sanford B. Palmer (p. 80) and Polly Chapman.

Guilford Palmer (1142,1710) d. Fayetteville, N. Y.; prob. m.

Fidelia Drusilla Palmer (1142,1711) b. a. 1823; m. ——— Eaton, of Fayetteville, N. Y.; res. F. †

Mary Palmer (1142,1712) b. 1825; d. a. 1843.

Byron Randall Palmer (1142,1713) d. unm. Fayetteville, N. Y., Dec. 16, 1886.

Child of Denison Palmer (p. 80) and Almira Martin.

Sophia Palmer (1142,1740) m. Thos. B. Robinson; res. Fayetteville, N. Y. †

Child of Phebe Palmer (p. 80) and ——— Redfield.

———— **Redfield** (1142,1750) m. Porter Tremaine; res. Minneapolis, Minn. (Judd House). †

Child of Randall Palmer (p. 81) and Sophia Lewis.

Loraine Palmer (1142,1760) d. 1875; m. Mortimer Neely. +

Child of Calvin G. Palmer (p. 81) and Harriet E. Johnson.

Grant Merrill Palmer (1142,1770) b. Republic, O., Sep. 21, 1861; m. Lynn, Mass., Oct. 29, 1891, Marian Keene Breed [b. Togus, Me.,

Dec. 20, 1866; dau. of Bowman Bigelow Breed and Hannah Putnam Pope]; res. Weston, Mass.; lawyer; LL.B. Boston Univ. 1886. \$+

Children of Phebe Grant (p. 81) and Justin Hinckley.

Justin Grant Hinckley (1142,1920) b. Lebanon, Feb. 6, 1830; d. Norwich, Mch. 22, 1886; m. N., Oct. 31, 1860, Eliza Backus Cottrell Chapman (adoption name) [b. N., Dec. 23, 1839; dau. of Wheaton Cottrell and Lydia Waterman Backus]; res. N.; wid. res. Bridgeport (126 Elmwood Pl.); merchant. +

Dwight Billings Hinckley (1142,1921) b. May 10, 1832; d. unm. Norwich; res. N.; merchant and carpenter.

Edward Strong Hinckley (1142,1922) b. Nov. 12, 1834; d. 1895; teacher; grad. Yale Univ. 1859; served in Civil War; 3 chil. +

Mary Loomis Hinckley (1142,1923) b. Dec. 12, 1841; res. Norwich; teacher. †

Children of Mary Grant (p. 81) and Leonard W. Nichols.

Emma L. Nichols (1142,1950) m. Gilbert L. Hewitt, s. of Eli Hewitt; res. Norwich (30 Warren St.). †

Harriet Nichols (1142,1951) d.

Alice A. Nichols (1142,1952) res. Norwich. †

William L. Nichols (1142,1953) d.

Children of Joshua Grant (p. 81) and Caroline Hinckley.

Lucy Ann Grant (1142,3000) b. Stonington, Feb. 7, 1802; d. unm. Lamoni, Iowa.

Phalla Maria Grant (1142,3000A) b. Halifax, Vt., Apr. 21, 1804; d. unm. Stonington; res. Springfield, Mass.; milliner and dressmaker; a beautiful woman.

Caroline Grant (1142,3001) b. Halifax, Vt., May 7, 1806; d. Rowe, Mass., May 7, 1893; m. H., Dec. 13, 1836, Thos. Scott [b. H., Jan. 2, 1811; d. R., Aug. 27, 1890; s. of Jas. Scott and Clarissa Smith]; res. S. Rowe, Mass.; tanner. +

Joshua Grant (1142,3002) b. Halifax, Vt., Mch. 16, 1808; d. Springfield, Mass., Dec. 12, 1880; m. Longmeadow, Mass., Oct. 15, 1834, Abigail Calkins [b. L., Nov. 22, 1806; d. S., Sep. 13, 1886; dau. of Isaac Calkins and Abigail Hale]; res. S.; freight agent of B. and A. R. R. +

Thomas Hinckley Grant (1142,3003) b. Halifax, Vt., Mch. 16, 1810; m. (1) Whitingham, Vt., Nov. 15, 1838, Sophronia Briggs [b. W., Sep. 22, 1818; d. H., Nov. 25, 1870; dau. of Otis Briggs and Huldah Stone]; m. (2) Springfield, Mass., June 10, 1878, Sarah Elizabeth Williams [b. H., May 28, 1823; dau. of Park Williams and Sarah Belton Avery]; res. W. Springfield, Mass. (Merrick P. O.); form. W.; farmer.

Sophronia Grant (1142,3003A) b. Halifax, Vt., May 20, 1812; d. s. p. Smithfield, Pa.; m. Jesse Bullock, of H.; rem. to S.; dry goods merchant.

Charles Henry Grant (1142,3004) b. Stonington (Halifax, Vt.), Feb. 16, 1815 (1814); d. Charlemont, Mass., Nov. 15, 1895; m. H., Mch. 15, 1841, Berilla Plumb Niles [b. H., Sep. 12, 1821; d. Dorchester,

Mass., May 7, 1897; dau. of Oliver Niles and Mary Macknight]; res. H.; rem. 1862 to C.; mill owner and dealer in chair stock and broom handles; a man whom everybody liked; members of Bapt. ch. +

Almira Grant (1142,3004A) b. Halifax, Vt., Jan. 15, 1818; d. s. p. Conway, Mass.; m. Rawson Adams [d. C.; m. twice after her death]; res. C.; shoe merchant; she was always loving and even tempered, but firm.

Emily Grant (1142,3005) b. Halifax, Vt., Sep. 9, 1819; d. in the West; m. (prob. H.), Nathaniel Woodard [(prob. d. in Me.); m. (2) ———]; started to rem. to Salt Lake City, Utah, but she d. bef. reaching there; farmer. +

Edward Grant (1142,3006) b. Halifax, Vt., Sep. 9, 1819; d. (prob. s. p.) Pikespeak, ———; m. (1) Lizzie Noble; m. (2) Mrs. ———; rem. to Wis.; carpenter.

Melissa B. Grant (1142,3007) b. Halifax, Vt., June 9, 1822; d. Guilford, Vt.; bur. Brattleboro, Vt.; m. Edwin B. Carpenter, of B.; res. G.; organ manufacturer. +

Lovina Avery Grant (1142,3008) b. Halifax, Vt., Feb. 16, 1825; m. (1) Brattleboro, Vt., Sep. 1844, John Hale, of Bernardston, Mass. [b. Watertown, N. Y., 1820; d. Bernardston, June 4, 1846; supt. of a factory]; m. (2) Springfield, Mass., Nov. 7, 1850, Wm. R. Hinckley [b. Stonington, May 7, 1826; s. of Thos. Hinckley and Mary Scofield; farmer]; res. Lamoni, Iowa. +

Hannah Joanna Grant (1142,3009) b. Halifax, Vt., Apr. 13, 1827; d. Gloucester, R. I., May 23, 1875; m. Springfield, Mass.; June 16, 1853, Chas. Scott [b. H., Aug. 13, 1825; s. of Joel Scott and Elizabeth Hall; m. (2) ———]; wid. res. Reading, Mass.; Cong. minister; grad. Hartford Theol. Sem. 1853. +

Children of Lucy Grant (p. 81) and Dudley Randall.

Lucy Randall (1142,3010) b. Stonington, Jan. 20, 1802; d. N. Stonington, Apr. 19, 1839; m. S., Dec. 25, 1822 (1823), Chas. Grandison Hewitt [b. N. S., Dec. 20, 1801; d. N. S., Apr. 25, 1876; s. of Eli Hewitt and Betsey Williams]; res. N. S.; farmer. +

Nancy Wheeler Randall (1142,3011) b. Stonington, Sep. 9, 1803; d. unm. N. Stonington, Jan. 28, 1842; res. N. S.

John Randall (1142,3012) b. Stonington, Feb. 15, 1805; d. N. Stonington, Jan. 17, 1873; m. N. S., Sep. 27, 1860, Eliza Ann Hewitt [b. Groton, Apr. 15, 1826; dau. of Chas. Stanton Hewitt and Cynthia Hewitt]; res. S.; wid. res. G.; farmer. +

Esther Randall (1142,3013) b. Stonington, Conn., Jan. 18, 1807; d. Stonington, Ill., Mch. 31, 1844; m. Stonington, Conn., Jan. 14, 1830, Allen Breed Peabody [b. N. Stonington; d. Stonington, Ill., Mch. 31, 1844; s. of Samuel Noyes Peabody and Lucy Breed]; res. Stonington, Ill.; farmer. +

Elisha Denison Randall (1142,3014) b. Stonington, Mch. 22, 1809; d. S., Apr. 10, 1873; m. S., Feb. 27, 1843, Eunice Pendleton Vincent [b. S., Sep. 4, 1814; d. S., Feb. 7, 1897; dau. of Wm. Vincent and Frelove Sheffield Pendleton]; res. S.; farmer until 1853, then carpenter. +

Desire Wheeler Randall (1142,3015) b. Stonington, Jan. 18, 1813 (1812); d. N. Stonington, Feb. 1, 1863 (1864); m. a. 1837, Benadam Hewitt [b. S., Apr. 3, 1808; d. S., Dec. 25, 1885; s. of Eli Hewitt and Betsey Williams]; farmer and stock-raiser. +

Almira Grant Randall (1142,3016) b. Stonington, Feb. 22, 1815; d. S., Feb. 4, 1835.

Mary Randall (1142,3017) b. Stonington, Aug. 1, 1817; d. N. Stonington; m. N. S., Wm. Collins, s. of Gilbert Collins and Lucy Breed. +

Sally Farnham Randall (1142,3018) b. Stonington, Aug. 13, 1819; d. unm. S., June 23, 1887; res. Mystic Bridge and S.

Children of Prentice Grant (p. 81) and Lucy Brown.

Prentice Grant (1142,3020) b. N. Stonington, Jan. 27, 1810; d. N. S., Sep. 27, 1811.

Erastus Grant (1142,3021) b. N. Stonington, Oct. 27, 1811; d. æ a. 14 yrs.

Charles Prentice Grant (1142,3022) b. N. Stonington, Oct. 12, 1813; prob. d. inf.

Francis Nelson Grant (1142,3023) b. N. Stonington, Sep. 4, 1815; m. Norwich, N. Y., Jan. 12, 1842, Lydia Davis [b. N., Dec. 9, 1819; d. N., Sep. 25, 1875; dau. of Joseph Davis and Abigail Prey]; res. N.; form. Granville, Mass.; farmer. +

Frederick Grant (1142,3024) d. Stonington, æ 9 yrs.

Lucy Angeline Grant (1142,3025) b. Stonington, Apr. 23, 1823 (1819); d. Norwich, N. Y., Apr. 1855 (1859); m. N., Frederick Bisbee Hopkins [b. N., Aug. 27, 1818; s. of Frederick Hopkins and Polly Bisbee]; res. N.; wid. res. Middletown, N. Y.; farmer. +

Children of Prentice Grant (p. 81) and Mary H. Bentley.

Mary Horton Grant (1142,3026) b. N. Stonington, Aug. 10, 1826; d. Norwich, N. Y., May 25, 1888; m. N., Mch. 2, 1847, Chas. Melancthon Purdy [b. N., Aug. 16, 1824; s. of Smith Purdy and Prudence Gales]; res. N.; physician. +

Stiles Bentley Grant (1142,3027) b. Stonington, Apr. 14, 1828; m. Norwich, N. Y., Sarah Adelaide Wetmore [b. N., May 20, 1836; d. N., July 4, 1894; dau. of Gideon Wetmore, Jr., and Frances L. Turner]; res. N.; farmer. +

Edwin Grant (1142,3028) d. a. 1887; m. ———, who d.; only s. d. inf.

Children of Sarah Grant (p. 81) and Daniel Farnham.

Charles Henry Farnham (1142,3030) b. Stonington, 1810; d. Derby (Willimantic), July 6, 1849; m. Windham, Nancy Ordella Avery [b. Windham (Groton), July 25, 1819 (1818); d. Willimantic, Feb. 22, 1888 (1887); dau. of Wm. W. Avery and Nancy Smith]; res. Windham and Willimantic; manufacturer. +

Clarissa Almira Farnham (1142,3031) b. Stonington, June 20, 1812; d. Brooklyn, N. Y., July 18, 1867; m. 1833, Geo. Little Meacham, wid. of Eliza A. Grant (1142,391); res. B. +

Daniel Grant Farnham (1142,3032) b. Stonington, 1815; d. s. p. Brooklyn, N. Y., May 1881; m. Roxana ——— [b. Lyme; d. L.,

July 1895]; res. B.; member of firm of Meacham and Farnham, fruit merchants, of N. Y. C.; ch. trustee.

Children of Charles Grant (p. 81) and Lydia Barber.

Phebe Grant (1142,3040) d. Providence, R. I.; m. Fenner Boss, of Plainfield. +

Lucinda Grant (1142,3041) b. Little Rest Hill, R. I., July 7, 1821; m. Norwich, Nov. 25, 1842, George Minor Denison [b. Plainfield, June 7, 1820; s. of Nathan Denison and Betsy Plummer]; res. Moosup; carpenter and undertaker. ††

Sally Grant (1142,3042) d. unm. N. Y. C.

Nancy Mary Grant (1142,3043) d. unm.

Adeline Grant (1142,3044) d.; m. ——— Horton, of Providence, R. I. +

Children of Henry Grant (p. 82) and Fanny Bailey.

Charles Henry Grant (1142,3050) b. N. Stonington, Jan. 1, 1823; d. unm. Charleston, S. C., a. 1864; res. Stonington; sailor.

Gideon P. Grant (1142,3051) b. N. Stonington, Nov. 1824; d. in Cal., 1851-4; m. N. S., Harriet B. Avery [d. Stonington; dau. of (Chas. G.?) Avery and Almira Wheeler; m. (2) S., ——— Horsfall]; res. S.; went to Cal. a. 1849; carpenter.

Almira Weaver Grant (1142,3052) b. N. Stonington, Dec. 3, 1826; m. Stonington, Feb. 5, 1850, Francis Antonio Levey, of S. [b. Azores Id., Apr. 21, 1820; s. of Francis Levey and Maria ———]; res. S.; sailor. +

Lucy Ann Grant (1142,3053) b. N. Stonington, Dec. 1, 1828; m. Stonington, Nov. 22, 1843, Ethan Allen Denison Collins [b. N. S., Nov. 24, 1818; d. Washington, D. C., Jan. 28, 1896; s. of Gilbert Collins and Lucy Breed]; res. W. (1202 P. St., N. W.); form. S.; cooper and sailor. +

Eliza Mary Grant (1142,3054) b. N. Stonington, 1830; d. inf. Mystic.

Children of Caleb Grant (p. 82) and Lura Peabody.

Joshua Franklin Grant (1142,3070) b. N. Stonington, Apr. 19, 1829; d. unm. N. S. (Stonington, Ill.), Mch. 10 (7), 1869 (1868); res. N. S.; farmer.

Samuel Orrin Grant (1142,3071) b. N. Stonington, July 20, 1831; d. Preston, May 13, 1885; m. N. S., May 23, 1866, Emily A. Hewitt (1142,1654); res. N. S. in the homestead; farmer. +

Harriet Augusta Grant (1142,3072) b. N. Stonington, Dec. 24, 1833; m. N. S., Oct. 11, 1855, Benj. Adam Gallup [b. Sterling, Aug. 28, 1819; d. St. Louis, Mo., Jan. 29, 1896; s. of John A. Gallup and Polly Barber; m. (1) Sep. 21, 1843, Abby M. Palmer]; res. S. L. (3879 Delmar Boulevard); form. Marshall, Mich; M. D. Cincinnati Med. Coll. a. 1847. \$+

Sarah Elizabeth Grant (1142,3073) b. N. Stonington, Sep. 15, 1836; m. N. S., Aug. 29, 1855, Oliver Brown [b. S. Kingston, R. I., Mch. 31, 1830; s. of Oliver Brown and Eliza Eels]; res. Andover; form. St. John, N. B., Breckenridge, Mo., and Springfield, Mo.; Pres. minister; grad. Yale Univ. \$+

Lucy Peabody Grant (1142,3074) b. N. Stonington, June 21, 1839; d. Oct. 4 (3), 1880; m. Jan. 3, 1871, Allen Riley Sprague [b. New Haven, Vt., Mch. 2, 1844; s. of Riley Sprague and Electa Prime; m. (2) her sister Mary]; res. N. S. and Breckenridge, Mo.; wid. res. Ritchey, Mo.; miller. +

Mary Grant (1142,3075) b. N. Stonington, Jan. 15, 1842; m. Springfield, Mo., June 18, 1883, Allen Riley Sprague, wid. of her sister Lucy; res. Ritchey, Mo.; form. N. S. and Marshall, Mich.

Children of Almira Grant (p. 82) and Noyes Weaver.

Dudley Weaver (1142,3080) d.

George Meacham Weaver (1142,3081) d.

——— **Weaver** (1142,3082) (dau.).

Children of Phebe Cole (p. 82) and Nathan Pendleton.

Nathan Sands Pendleton (1142,3200) b. N. Stonington, Jan. 18, 1805; went away a. 1826, and never heard from.

Charles Henry Pendleton (1142,3201) b. N. Stonington, Jan. 19, 1807; d. unm. in Cal., Oct. 1852; teacher.

Enoch Burrows Pendleton (1142,3202) b. Pendleton Hill, Sep. 5, 1808; d. Westerly, R. I., Nov. 11, 1875; m. P. H., Oct. 30, 1843, Mary Etta Chapman [b. Griswold, May 13, 1821; dau. of Andrew Chapman and Wealthy Ann Palmer]; rem. to Brooklyn, N. Y., and in 1847 to W.; merchant; postmaster 1861-75; state senator 1855-6; U. S. asst. assessor 1862-7; councilman of W.; clerk of First Bapt. Ch. of P. H. +

Phebe Esther Pendleton (1142,3203) b. N. Stonington, Aug. 30, 1810; d. Dorchester, Mass., Dec. 17, 1839; m. June 30, 1830, Bradley Miner [b. N. S., July 18, 1808; d. Providence, R. I., Oct. 28, 1854; s. of Saxton Miner and Content York; m. (2) Louisa Tucker]; pastor of Bapt. churches at Fall River, Mass. (First), Pawtuxet, R. I., Woonsocket, R. I., D., and Pittsfield, Mass.; grad. Newton Theol. Inst.; A. M. Colgate Univ. +

DeWitt Clinton Pendleton (1142,3204) b. Pendleton Hill, May 27, 1812; d. Apr. 18, 1872; m. (1) ———; m. (2) H. Amanda Bagley [b. Stonington, Aug. 25, 1837; d. Usquepaugh, R. I.; dau. of Edmund Bagley and Abby S. Spencer]. +

William Franklin Pendleton (1142,3205) b. Pendleton Hill, Apr. 15, 1814 (1815); d. Max Meadows (Williamsburg), Va., Feb. 7, 1864 (1865); m. Christiansburg, Va., Apr. 1840, Sarah Ann Haugh (or Huff) [b. Staunton, Va., 1817; d. C., Oct. 29, 1865; dau. of Jas. Jennings Haugh and Elizabeth Charlton]; res. M. M. and W.; merchant, postmaster, and station agent. +

Sarah Ann Pendleton (1142,3205A) b. N. Stonington, May 23, 1816; d. y. N. S.

Susan Amelia Pendleton (1142,3206) b. Pendleton Hill, Mch. 18, 1818; d. Pawcatuck, Apr. 30, 1872; m. P. H., Nov. 28, 1842, John Avery Morgan [b. Groton, Mch. 15, 1809; d. P., Jan 6, 1883; s. of Nicholas Morgan and Phebe Avery; m. (1) ———]; res. P.; cashier of P. National Bank 1849-79. +

Nancy Mary Pendleton (1142,3206A) b. N. Stonington, Mch. 1, 1820; d. unnm. N. S., July 11, 1841.

James Monroe Pendleton (1142,3207) b. N. Stonington, Jan. 10, 1822; d. s. p. Westerly, R. I., Feb. 16, 1889; m. Bella Bethina Spencer, of Suffield; wid. res. W.; insurance.

Lydia Elizabeth Pendleton (1142,3208) b. Apr. 4, 1824; d. N. Stonington, Aug. 15, 1841.

Keturah Catharine Pendleton (1142,3209) b. May 13, 1827; d. unnm. Providence, R. I., Nov. 6, 1881.

Children of Susan Cole (p. 82) and Daniel Carr.

Ann Elizabeth Carr (1142,3220) b. N. Stonington, May 17, 1819; d. Westerly, R. I., Dec. 28, 1884; m. N. S., Feb. 20, 1836 (1837), Nathan Henry Langworthy [b. N. S., Oct. 17, 1812; d. W., May 28, 1889; s. of John Langworthy, Jr., and (Sarah Pendleton?)]; res. W.; grocer; dea. of Seventh Day Bapt. ch. +

Sands Carr (1142,3221) d.; res. Ashaway, R. I. +

Children of Gurdon Grant (p. 82) and Lydia Silliman.

William C. Grant (1142,3410) m. Harriet Morse, who was b. Syracuse, N. Y., a. 1825; rem. to the West a. 1866, and supposed to have d.; wid. res. Philadelphia, Pa. (4724 Warrington Av.). +

Mary Grant (1142,3411) d. July 1884 or 1885; m. Pliny Moore, of Troy, N. Y.; res. T. +

George Edward Grant (1142,3412) b. Troy, N. Y., July 19, 1832; m. Sangerfield, N. Y., June 1, 1859, Mary Rosamond Winchell [b. S., June 27, 1835; dau. of Joseph Nichols Winchell and Mary A. Tompkins]; res. W. Roxbury, Mass. (23 Mt. Vernon St.); electric motors, steam and electric supplies. +

Children of Gilbert Grant (p. 82) and Elizabeth Wells.

Eliza Anna Grant (1142,3500) b. Mystic, Apr. 27, 1818; res. N. Y. C. (685 Amsterdam Av.); form. Mystic Bridge.

Gilbert William Grant (1142,3501) b. N. Stonington (Mystic), May 17, 1822; d. Cleveland, O., Aug. 4, 1886; m. Providence, R. I., Nov. 3 (2), 1851, Susan Lawton [b. P., May 16, 1828; dau. of Geo. Dorrance Lawton and Maria Andrews]; res. N. Y. C.; rem. 1861-2 to C.; produce merchant; a man of purest character. +

Lucy B. Grant (1142,3502) b. Mystic, Sep. 15, 1824; m. M., Peleg Brown Lawton [b. Griswold; d. Union, N. J., July 20, 1892; s. of Dea. Job Lawton and Margaret Marsh]; res. N. Y. C. (685 Amsterdam Av.); form. W. Hoboken, N. J.; merchant; form. minister; dea. of First Bapt. Ch. of W. H. many yrs. \$

Leonard Grant (1142,3503) b. Mystic, Feb. 1832; d. M., June 24, 1839.

Mary Avery Grant (1142,3504) b. Mystic; m. M., May 20, 1862, Henry Cowles Chamberlain [b. (in Conn.?), Apr. 3, 1842; supposed to have d. a. 1887 while travelling; s. of Rev. Ebenezer Benton Chamberlain and Mary Ann Cowles]; res. Newark, N. J. (207 Clifton Av.); form. N. Y. C.; wholesale produce merchant; Oberlin Coll.; ch. steward and class leader several yrs. \$ +

Children of Cyrus Grant (p. 83) and Rhoda Chesebro.

Almira C. Grant (1142,3510) b. N. Stonington, Mch. 26, 1822; m. Mch. 17, 1842, Samuel W. Tinker [b. Dec. 20, 1820; d. Sag Harbor, N. Y., Mch. 22, 1862; s. of Nathan Tinker and Hannah Woodward]; res. Greeley, Col.; cabinet-maker and undertaker. +

Nathan Breed Grant (1142,3511) b. N. Stonington, May 29, 1824; d. Jersey City, N. J., June 12 (13), 1874; m. (1) Stonington, July 29, 1852, Sarah Elizabeth Robinson [b. S., May 17, 1831; d. June 13, 1853; dau. of Nathaniel Robinson and Sabra Chesbro]; m. (2) Aug. 5, 1858, Juliet H. Hedges; m. (3) Feb. 20, 1868, Helen A. Hedges; res. Sag Harbor, N. Y.; sea captain, sailing to China, Australia and London. +

Ezra Chesebro Grant (1142,3512) b. N. Stonington, Mch. 19, 1826; d. Greeley, Col., Oct. 26, 1894; res. in Col.

Denison Palmer Grant (1142,3513) b. N. Stonington, Dec. 29, 1827; m. New Bedford, Mass., Sep. 20, 1852, Emma Jane Gordon [b. New London, June 24, 1831; dau. of Uriah N. Gordon and Emeline Smith]; res. Eaton, Col.; boat builder. +

Anson F. Grant (1142,3514) b. Stonington, Dec. 23, 1829; res. Westfield, N. J.; spar maker; dea. of Bapt. ch. ††

Emma Grant (1142,3515) b. Stonington, May 1833; d. Sag Harbor, N. Y., Feb. 9, 1864; m. ——— Topping; 1 dau.

Jane Grant (1142,3516) b. N. Stonington, Dec. 16, 1836; m. Westfield, N. J., June 3, 1863, Edwin Alex. Palmer [b. Stonington, Sep. 27, 1833; s. of Alex. Palmer and Hannah Adelia Billings]; res. Cleveland, O. (17 Morse Av.); form. S.; merchant and manufacturer; dea. in Pres. ch. since 1880. +

Child of John Grant (p. 83) and Ann W. Ayer.

John Sands Grant (1142,3520) b. N. Stonington, Aug. 14, 1828; m. (1) Lisbon, Nov. 22, 1851, Eliza Adams Bingham [b. L.; d. L., Sep. 22, 1858; dau. of Ezra Bingham and Eliza Adams]; m. (2) Jewett City, Nov. 12, 1862, Maria Louisa Brown [b. Preston, Apr. 16, 1837; dau. of Asher Palmer Brown and Louisa Tyler Ames]; res. J. C.; form. Hanover, Danielson, Norwich, W. Newton, Mass., and Springfield, Mass.; travelling salesman; form. farmer and merchant; cashier of state bank in J. C. and treas. of town 1862-4; treas. of Olivet Cong. Ch. in S. several yrs. +

Children of William S. Grant (p. 83) and Betsey M. Baldwin.

Nancy Elizabeth Grant (1142,3530) b. N. Stonington, Aug. 19, 1828; d. N. S., Feb. 15, 1847.

William Franklin Grant (1142,3531) b. N. Stonington, Nov. 9, 1830; d. Brooklyn, N. Y., Sep. 24, 1895; m. Ledyard, Mch. 12, 1856, Harriet Newel Williams [b. L., Nov. 22, 1832; dau. of Seth Williams and Lucy Ann Noyes]; res. Winsted; rem to B.; travelling salesman for Houghton, Mifflin and Co. +

Mary Anna Grant (1142,3532) b. N. Stonington, Nov. 4, 1837; m. N. S., Nov. 23, 1858, Thos. Lawton Reynolds [b. Exeter, R. I., Aug. 14, 1837; d. Denver, Col., Mch. 22, 1892; s. of Henry Reynolds and

Waity N. Lawton]; res. D. (2649 Champa St.); form. N. S., Brooklyn, Woodstock, and Norwich; travelling salesman and grocer; she is a dea. in First Bapt. Ch. +

Frances Juliette Grant (1142,3533) b. N. Stonington, May 23, 1842; d. N. S., Apr. 20, 1857.

Children of Russel Holmes (p. 83) and Martha Holmes.

Martha Holmes (1142,3620) m. (1) ——— Lovejoy; m. (2) ——— Sayles, who d.; res. Minneapolis, Minn.*+

Silas Edward Holmes (1142,3621) d. Siloam, N. Y., 1862; bur. Peterboro, N. Y.; wid. res. P. +

Emily Holmes (1142,3622) d. æ a. 20 yrs.

Children of Hosca W. Holmes (p. 83) and Sophronia Wilber.

Benjamin B. Holmes (1142,3630) b. Peterboro, N. Y., Oct. 14, 1825; d. unm. Oswego, N. Y., Mch. 30, 1850; carpenter and joiner.

Mary D. Lucy Holmes (1142,3631) b. Lenox, N. Y.; d. Oswego, N. Y., Sep. 1840.

William Ackley Holmes (1142,3632) b. Peterboro, N. Y., Apr. 10, 1832; d. unm. Lakeport, N. Y., Aug. 9, 1853; sailor.

Wheeler Holmes (1142,3633) b. Peterboro, N. Y., Feb. 3, 1835; d. unm. Lakeport, N. Y., Oct. 15, 1859; miller.

Harmon Leroy Holmes (1142,3634) b. Oswego, N. Y., Apr. 19, 1838; m. Siloam, N. Y., Sep. 12, 1875, Lucelia Dolley [b. S., May 18, 1849; dau. of Geo. W. Dolley and Sabrina Cramer]; res. S.; miller; highway commissioner; served in militia. +

Children of Silas Holmes (p. 83) and Surviah Wheeler.

Mary Surviah Holmes (1142,3640) b. Stonington, May 10, 1827; m. S., June 11, 1851, Joseph Elliott Morgan [b. Peterboro, N. Y., Apr. 17, 1824; s. of Stephen Morgan and Eunice Pearce]; res. Hamilton, N. Y. (56 Broad St.); form. nr. Earlville, N. Y.; farmer; supt. of schools, supervisor, county school commissioner, dep. collector of internal revenue, excise commissioner, J. P. +

Silas Prentice Holmes (1142,3641) b. Stonington, Aug. 15, 1828; m. S., Mch. 23, 1853, Sarah Jane Merritt [b. S., May 4, 1835; dau. of Archibald Merritt and Sarah Jane Stoddard]; res. S.; carpenter. +

David Edward Holmes (1142,3642) b. Stonington, Aug. 12, 1832; m. Peoria, Ill., Sep. 21, 1865, Mary Emma Smith [b. Peoria Co., Ill., Aug. 3, 1839; dau. of Ira Smith and Sarah D. Jenks]; res. Chicago, Ill. (3119 S. Park Av.); form. Galva, Ill.; minister; lumberman 12 yrs., sometime teacher in high and normal schools; A. M. Colgate Univ. 1858; pres. of school board 1862-77. +

Hattie Estella Holmes (1142,3643) b. Stonington, Apr. 26, 1835; d. unm. Stamford, Feb. 10, 1897; res. Stonington; teacher.

Child of Eunice Holmes (p. 83) and Lester Tucker.

Chauncy Grant Tucker (1142,3660) b. Milestrip, N. Y., May 19, 1848; m. (1) M. S., June 20, 1870, Jennie Coselman [b. Lenox, N. Y., Feb. 27, 1854; d. M. S., Dec. 18, 1882; dau. of Jacob Coselman and Catherine Vandusen]; m. (2) Fitchville, O., May 30, 1884, Ada

Lambkin [b. F., 1866; dau. of Chas. Byron Lambkin and Mattie Fielding]; res. Smithville, O.; form. M. S. and F.; farmer.+

Children of Edward Holmes (p. 83) and Melissa A. Wheeler.

Prentice Holmes (1142,3670) b. Oneida Lake, N. Y., Aug. 9, 1836; m. Lakeport, N. Y., Oct. 31, 1864, Martha Eliza Rugg [b. Sangerfield, N. Y., Oct. 2, 1842; dau. of Norman Furbish Rugg and Eliza Young]; res. Clinton, Iowa (607 11th Av.); form. O. L. and La Crosse, Wis.; agent and clerk for C. and N. W. R. R. most of the time since 1869; form. farmer, teacher, and produce merchant; 2d. Lieut. Co. A. 86th N. Y. Vol. Regt. 1861-3, 1st Lieut. 1863.+

Wayland Holmes (1142,3671) b. Oneida Lake, N. Y., Feb. 21, 1838; d. O. L., Sep. 29, 1841.

Emeline DeLucy Holmes (1142,3672) b. Oneida Lake, N. Y., Jan. 24, 1841; m. O. L., Feb. 22, 1871, Ebenezer E. Betsinger [b. Wampsville, N. Y., May 2, 1845; s. of John Betsinger and Mary —]; res. Clinton, Iowa; form. Marshalltown, Iowa; she was a teacher and milliner bef. m.+

Harriet Melissa Holmes (1142,3673) b. Oneida Lake, N. Y., Jan. 6, 1850; m. Clinton, Iowa, Jan. 4, 1894, Oliver Henry Dalrymple [b. Sugar Grove, Pa., Oct. 21, 1862; s. of Sheldon N. Dalrymple and Serena Durlin]; res. C. (729 9th Av.); she taught in the public schools of C., Marshalltown, Iowa, and Casselton, N. D., 1870-95.\$

Children of Grant Ladd (p. 84) and Elizabeth R. Baker.

Emily Almira Ladd (1142,3710) b. July 16, 1830; d. s. p. Lasalle, N. Y., July 4, 1890; m. Oct. 27, 1859, Jas. S. Tompkins; res. L.

Elizabeth Pauline Ladd (1142,3711) b. Oct. 7, 1832; d. s. p. Cheektowaga, N. Y., June 12, 1881; m. Oct. 14, 1857, Augustus Westfall; res. Buffalo, N. Y.

Children of Grant Ladd (p. 84) and Lydia A. Brewster.

Lydia Eliza Ladd (1142,3712) b. nr. Williamsville, N. Y. July 22, 1836; m. nr. W., May 4, 1871, Jas. Hitchcock [b. Hartford, Nov. 8, 1805; d. Cheektowaga, N. Y., Oct. 12, 1891; s. of Apollos Hitchcock and Rexanna King; m. (1) Nov. 1848, Patience Sanford, who d. Apr. 1859]; res. Lancaster, N. Y.; form. nr. W. and C.; she was a teacher bef. m.+

Eleanor May Ladd (1142,3713) b. Sep. 26, 1837; res. Buffalo, N. Y.; form. nr. Williamsville, N. Y.; teacher.†

Leonora Anna Ladd (1142,3714) b. Dec. 6, 1840; m. June 6, 1877, Augustus Graves Bissell; she was a teacher bef. m.+

Henry Clay Ladd (1142,3715) b. Feb. 18, 1845; m. Feb. 16, 1881, Ella Clark; res. Buffalo, N. Y.; form. nr. Williamsville, N. Y.; of firm of Loegler and Ladd, dealers in agricultural implements; form. teacher.†

Children of Esther Ladd (p. 84) and Chester Chapin.

Mary Chapin (1142,3720) d.

Hamilton Chapin (1142,3721) m.; res. N. Y. C.*

Child of Emily Ladd (p. 84) and Ephraim Halstead.

James Halstead (1142,3730).

Children of Jane Ladd (p. 84) and John Edgar.

Jason Edgar (1142,3750).

Jerome Edgar (1142,3751).

George Edgar (1142,3752).

Josephine Edgar (1142,3753).

Annie Edgar (1142,3754).

Children of Cornelia Ladd (p. 84) and Charles Copeland.

Amelia Copeland (1142,3760) b. and res. in Ind. T.

Henry Copeland (1142,3761) b. and res. in Ind. T.

Cornelia Copeland (1142,3762) b. and res. in Ind. T.

Cordelia Copeland (1142,3763) b. and res. in Ind. T.

Frank Copeland (1142,3764) b. and res. in Ind. T.

Children of Sally Wheeler (p. 84) and Benjamin U. Carr.

Samuel J. Carr (1142,3800) b. Newport, R. I., Sep. 23, 1820; d. N., Aug. 19, 1881; m. Boston, Mass., Oct. 7, 1851, Mary Ann Tew [b. N., Oct. 22, 1826; dau. of Josiah Tew and Christiana Simms]; res. N. and Mobile, Ala.; clerk and merchant.+

Thomas Wheeler Carr (1142,3801) b. Feb. 15, 1822; res. Newport, R. I.; sailor; went to sea in 1868 and never returned.

Benjamin U. Carr (1142,3802) res. Newport, R. I.†+

Sarah Emma Carr (1142,3803) res. Newport, R. I.†

Susan Wheeler Carr (1142,3804) m. Edward Lincoln Hildreth; res. Newport, R. I.†

Child of Eunice G. Wheeler (p. 84) and Noyes W. Kenyon.

Mary Jane Kenyon (1142,3820) b. Hopkinton, R. I., June 24, 1843; m. H., Mch. 16, 1879, John Foster Collins; res. H. (Woodville P. O.); farmer.+

Children of Joseph S. Wheeler (p. 84) and Hannah Burdick.

Lucy Angeline Wheeler (1142,3840) b. Clifford, Pa.; m. 1852, Jonathan Jackson Hubbard [b. Greenfield, Pa.; s. of Wm. Hubbard and Deborah Wall]; res. Preston, Pa. (Thompson P. O.).+

Mary Jane Wheeler (1142,3841) b. Clifford, Pa.; res. Scott, Pa. (Tompkinsville P. O.).†

Albert Gallatin Wheeler (1142,3842) m. Charlotte Berry; res. Tompkinsville, Pa.†+

Joseph Henry Wheeler (1142,3843) m. Maria Callender; res. Jermy, Pa.; postmaster.†+

Anna Elizabeth Wheeler (1142,3844) b. Scott, Pa., Oct. 7, 1839; m. Oct. 1, 1862, Reuben Wellington Taylor, who was b. Greenfield, Pa., Apr. 11, 1842; res. Forest City, Pa.; form. S.+

James Swan Wheeler (1142,3845) b. Greenfield, Pa., Feb. 6, 1844; m. Clifford, Pa., Jan. 28, 1869, Susan Nichols Hills [b. Abington, Pa., Mch. 27, 1849; dau. of Nathaniel Brown Hills and Harriet Frances Harrington]; res. Green Grove, Pa.; farmer; town treas.+

Martha Wheeler (1142,3846) d.

Children of Adeline Wheeler (p. 85) and Welcome C. Burdick.

Adeline Wheeler Burdick (1142,3860) b. Hopkinton, R. I., May 24,

1840; m. H., Mch. 20, 1877, Rev. Sherman Saxton Griswold [b. Guilford; d. Nov. 2, 1882; s. of Jay Griswold and Juliette Saxton]; res. Westerly, R. I. (52 Elm St.); form. H.

Catharine Burdick (1142,3861) b. Hopkinton, R. I., Feb. 15, 1845; d. H., Dec. 1851.

Hannah Mary Burdick (1142,3862) b. Hopkinton, R. I., Feb. 14, 1849; m. H., Oct. 18, 1870, Edwin Byron Gallup [b. Voluntown, Aug. 13, 1846; s. of Benj. Gallup and Caroline Lockwood Kinnie]; res. V. (Ekonk P. O.); form. Sprague; farmer and teacher; assessor 1872-7. +

Sarah Catherine Burdick (1142,3863) b. Hopkinton, R. I., Oct. 27, 1853; d. s. p. Westerly, R. I., Mch. 25, 1897; m. H., Oct. 18, 1887, Edgar Segar Pendleton [b. Watch Hill, R. I., Mch. 31, 1857; s. of Stanton Sheffield Pendleton and Mary Abby Potter]; wid. res. W. H.; pilot.

Children of Noyes D. Wheeler (p. 85) and Susan S. Wilbur.

Lucy Grant Wheeler (1142,3870) b. Nov. 17, 1845; d. July 30, 1860.

Charles Pendleton Wilbur Wheeler (1142,3871) b. Richmond, R. I., May 27, 1847; m. Westerly, R. I., June 22, 1873, Amanda Josephine Fenner [b. Hopkinton, R. I., Feb. 25, 1856, dau. of Albert G. Fenner and Lavinia Foster]; res. Kenyon, R. I. (Charlestown P. O.); farmer; taught 10 yrs. in R., H., S. Kingston, R. I., W., and N. Stonington; school treas. since 1876.

Mary Shepard Wheeler (1142,3872) b. Richmond, R. I., Apr. 16, 1849; m. Sep. 12, 1868, Alex. Campbell Kenyon [b. Hopkinton, R. I., Apr. 12, 1844; s. of Dea. Gardiner S. Kenyon and Harriet Elizabeth Burdick]; res. H.; farmer. +

Eugene Denison Wheeler (1142,3873) b. Hopkinton, R. I., Oct. 26, 1853 (1851?); m. H., Oct. 10, 1875, Lois Eleanor Larkin [b. Richmond, R. I., Dec. 22, 1855; dau. of Chas. B. Larkin and Martha Jane Greene]; res. Shannock; lumber merchant. +

Sarah Esther Wheeler (1142,3873A) b. Dec. 5, 1853; d. Aug. 10, 1860.

Jessie Fremont Wheeler (1142,3874) b. July 9, 1856; d. Aug. 14, 1860.

Thomas Edwin Wheeler (1142,3875) b. Hopkinton, R. I., Aug. 23, 1858; m. Mch. 15, 1897, Caroline Marsh Hopkins [b. Council Bluffs, Iowa, Feb. 7, 1877; dau. of Rev. Samuel DeForest Hopkins and Sarah Jane Bidmead]; res. Pendleton Hill; teacher.

Lucy Grant Wheeler (1142,3876) b. Hopkinton, R. I., June 18, 1860; m. H., Nov. 29, 1883, Heman Jas. Holdredge [b. N. Stonington, Aug. 21, 1861; s. of Chas. Phineas Holdredge and Lydia Esther Lewis]; res. Windsor Locks; supt. of State Trout Hatchery. +

Martha Jane Wheeler (1142,3877) b. Hopkinton, R. I., Jan. 5, 1864 (1863?); m. H., June 16, 1895, Walter Clifford Morgan [b. Old Mystic, Nov. 1, 1856; s. of Benedict Wells Morgan and Ellen Nancy Avery]; res. Mystic; marketman. +

Henry Jesse Wheeler (1142,3878) b. Hopkinton, R. I., Sep. 7, 1864; m. Pendleton Hill, Mch. 27, 1894, Mary Kate Babcock [b. P. H., Dec. 27, 1870; dau. of Irving Franklin Babcock and Sarah Matilda Tracy]; res. H.; farmer; teacher 10 yrs.

Francis Carr Wheeler (1142,3879) b. Hopkinton, R. I., July 11, 1866; m. (1) Westerly, R. I., June 1, 1892, Sarah A. Wetherwood [b. Feb. 11, 1861; d. Jan. 26, 1895; dau. of Thos. Wetherwood and Eliza Haley]; m. (2) Mch. 31, 1896, Maybelle Calburn [b. June 24, 1871; dau. of Chas. Calburn and Sarah Reynolds]; res. Alton, R. I.; teacher.

Child of Eliza A. Grant (p. 85) and George L. Meacham.

Elizabeth Grant Meacham (1142,3910) b. Stonington, Feb. 3, 1827; res. Brooklyn, N. Y. (186 Hancock St.).

Children of Sarah G. Grant (p. 85) and William S. Frink.

—— **Frink** (1142,3930) (s.), b. and d. N. Y. C., July 25, 1831.

—— **Frink** (1142,3931) (s.), b. and d. N. Y. C., June 1, 1833.

Sarah Ann Frink (1142,3932) b. N. Stonington, Apr. 26, 1836; m. Taylorville, Ill., Oct. 3, 1861, Oscar Fitzland Morrison [b. Papermill Village, N. H., May 22, 1837; s. of David Morrison and Betsey Wilson]; res. T.; printer.\$+

Lydia Elizabeth Frink (1142,3933) b. Taylorville, Ill., July 7, 1839; d. T., Nov. 29, 1854.

Wealthy Mary Frink (1142,3934) b. Taylorville, Ill., Jan. 6, 1843; d. T., July 8, 1850.

Emilie Judson Frink (1142,3935) b. Taylorville, Ill., Dec. 18, 1846; d. Apr. 26, 1868; m. Mch. 4, 1868, W. Morris O'Farrell.

Children of Charles E. Grant (p. 85).

Elnathan Grant (1142,3940) d. unm.

Frank Grant (1142,3941) d. unm.

Edward Grant (1142,3942) (?), (res. Galesburg, Ill.?).

—— **Grant** (1142,3943) (s.), res. Waco, Tex.

Annie Grant (1142,3944).

Fannie Grant (1142,3945) m. Winans Winans; res. Waco, Tex.; 2 chil.†+

Children of Joseph F. Grant (p. 85) and Caroline A. Maxwell.

Edward Maxwell Grant (1142,3950) b. Deans Corners, N. Y., Nov. 21, 1839; d. unm.; civil engineer and inventor; res. in Bulgaria several yrs.; was a favorite of the king, wrote the Bulgarian declaration of independence, and was buried with high military honors; a remarkable man, of whom his relatives could have given a most interesting account.

Mary Elizabeth Grant (1142,3951) b. May 2, 1841; d. 1841.

Charles Frederick Grant (1142,3952) b. Deans Corners, N. Y., May 27, 1844; m. Knoxville, Tenn., Dec. 24, 1872, Mary Jane Wood [b. N. Y. C., June 8, 1848; dau. of Joseph Wood and Mary Gray]; res. Ketchums Corners; form. Saratoga Springs, N. Y.

Francis Joseph Grant (1142,3953) b. Deans Corners, N. Y., July 12, 1846; d.

Helen Mary Grant (1142,3954) b. Deans Corners, N. Y., Jan. 16, 1848; m. D. C., Feb. 28, 1867, Jas. Benj. Bailey [b. Poughkeepsie, N. Y., Nov. 30, 1843; s. of Edmund Bailey and Margaret Denton]; res. D. C.; farmer.†+

Hattie Brown Grant (1142,3955) b. Nov. 7, 1856; d. 1856.

Caroline Ann Grant (1142,3956) b. Deans Corners, N. Y., Feb. 13, 1861; m. D. C., Nov. 27, 1879, Chas. Henry McOمبر [b. Saratoga Lake, N. Y.; s. of Chas. McOمبر and Amanda King]; res. Ketchums Corners, N. Y.†+

Children of James L. Grant (p. 85) and Harriet Newel.

Theodore Frelinghuysen Grant (1142,3960) res. Columbus, Kan.†

Sarah Grant (1142,3961) m. ———Frink; (res. in Tex. ?).

Mary Rachel Grant (1142,3962) d.; m. Ephraim Scott; wid. res. Galesburg, Ill.; 2 or 3 sons res. G.

Child of Mary S. Grant (p. 85) and Ithamar Conkey.

Nathan Grant Conkey (1142,3970) m. Mrs. ———; res. Saratoga Springs, N. Y.; sexton of P. E. ch.†+

CLAN L.

Children of Ruth Grant (p. 86) and Jonathan Eccleston.

Louisa Eccleston (1143,3010) b. E. Pharsalia, N. Y., Oct. 26, 1809; d. Texas Valley, N. Y., June 8, 1841; m. E. P., May 1, 1827, Cautious Stadard Hammond [b. in Canada, June (July) 21, 1806 (1800); d. T. V., Oct. 18, 1892; s. of Henry Hammond and Mary Stadard]; res. T. V.; shoemaker and farmer; she taught school at T. V. bef. m. +

Paulina Eccleston (1143,3011) b. E. Pharsalia, N. Y.; d. unm.; res. E. P.

Justus Eccleston (1143,3012) b. E. Pharsalia, N. Y.; d. unm.

Alzina Eccleston (1143,3013) b. E. Pharsalia, N. Y.; d. prob. s. p.; res. E. P.

Elbridge Eccleston (1143,3014) b. E. Pharsalia, N. Y.; d. prob. s. p.; res. E. P.

Chauncey Eccleston (1143,3015) b. E. Pharsalia, N. Y.; d. prob. s. p.; m. ——— Maccomber; res. E. P.

Harriet Eccleston (1143,3016) b. E. Pharsalia, N. Y.; d.; res. E. P.

Nelson Eccleston (1143,3017) b. E. Pharsalia, N. Y.; d. prob. s. p.; res. E. P.

Children of Anna Grant (p. 86) and Christopher L. Matteson.

Darius Matteson (1143,3020) d. s. p. Laporte, Ind., Apr. 3, 1847; m. (1) ———; m. (2) Fanny Fenner [d.; m. (2) ———].

Cyrus French Matteson (1143,3021) b. Chenango Co., N. Y., Sep. 24, 1812; m. Solon, N. Y., Jan. 1, 1837, Sally Baker [b. Freetown, N. Y.; d. S., Jan. 17, 1869, æ 53 yrs. 11 days; dau. of Solomon Baker, Sr., and Clarissa ———]; m. (2) S., Mrs. Almira (Davis) McKeel, who d. McGraw, N. Y., 1897; m. (3) Grand Rapids, Mich., Sep. 7, 1873, Frances Guile [b. Dryden, N. Y., Oct. 9, 1838; dau. of Lorenzo Guile and Clarissa ———]; res. Cortland, N. Y. (care of Jas. Johnson); form. M.; farmer and carpenter. +

Julia Ann Matteson (1143,3022) b. Pharsalia (Bainbridge), N. Y., Feb. 4, 1815; d. Freetown, N. Y., Jan. 7, 1880; m. Solon, N. Y., Dec. 25, 1837, Eliab Underwood [b. F. (S.), May 5, 1816; d. Virgil, N. Y., Jan. 26, 1883; s. of Vander Underwood and Jerusha Wood]; res. S. and F.; farmer. +

Lorenzo Matteson (1143,3023) d. in Ind. 1865; 5 chil. in the West.

Permelia Matteson (1143,3024) b. Freetown, N. Y., Apr. 19, 1819; d. June 7, 1897; m. Dec. 25, 1836, Henry Owen [b. Homer (F.), N. Y., Mch. 14, 1824 (1814?); d. McGraw, N. Y., Oct. 4, 1891 (1892)]; res. Freetown Corners, N. Y.; farmer; steward of M. E. ch. +

Polly Matteson (1143,3024A) b. Cincinnatus, N. Y.; d. C., Apr. 30, 1835, æ 14 yrs.

Christopher G. Matteson (1143,3025) d. Oct. 17, 1868; m. Mexico, N. Y., Lucy Ann ———; rem. 1844-5 to Moline, Ill.; farmer; served in Civil War. +

Nancy Matilda Matteson (1143,3026) b. Cincinnatus, N. Y., June 18, 1827; d. Homer, N. Y., Sep. 14, 1894; m. (1) Cortland, N. Y., Edwin Nelson Terry [b. Cortland, Oct. 7, 1828; d. McGraw, N. Y., July 30, 1873; s. of Jonathan Terry and Phœbe Simmons]; m. (2) ——— Underwood; res. M.; blacksmith. +

Annette Matteson (1143,3027) d. Cortland, N. Y., Aug. 3, 1872; m. Schuyler Hunter, of C., who d. C.; only child d. æ a. 2 mos.

Eunice Matteson (1143,3028) d. in Mo., June 2, 1878; m. Lewis B. Thompson, of McGraw, N. Y., who d. +

Perlina Jane Matteson (1143,3029) b. Cincinnatus, N. Y., Sep. 26, 1835; m. Homer, N. Y., Jan. 22, 1857, Benj. Peter Berggren [b. in Sweden, Dec. 8, 1830; d. McGraw, N. Y., Aug. 27, 1879; s. of Andros Berggren and Troen Swenson]; res. Syracuse, N. Y. (211 Fitch St.); form. M.; blacksmith; she is a nurse. +

Children of Russel Grant (p. 86) and Betsey Loveless.

Louisa Grant (1143,3030) b. Freetown, N. Y., Apr. 24, 1822; d. s. p. Mch. 21, 1897; m. Samuel Hunt, who d.; separated; res. Kettle Creek, Potter Co., Pa.; she was a member of M. E. ch.

Julia Ann Grant (1143,3031) b. Freetown, N. Y., Dec. 20, 1823; d.; m. Vander Underwood, of F., who d.; farmer; she was a member of M. E. ch. +

Daniel Grant (1143,3032) b. Freetown, N. Y., Mch. 11, 1826; d. F.; m. Cortland, N. Y., Mary Ann Rose [b. Cortland Co., N. Y.; dau. of Joseph Rose and Mary Ann Madison; m. (2) ——— Meldrem]; res. Cortland Co.; wid. res. McGraw, N. Y.; farmer; member of M. E. ch. +

Christopher Grant (1143,3033) b. Freetown, N. Y., Sep. 21, 1829; d. Pharsalia, N. Y., June 30, 1873; m. 1853, Anna Jane Totman [b. F., June 15, 1833; d. Watkins, N. Y., Oct. 24, 1890; dau. of Edsel Totman and Maria McDole]; res. P.; farmer and cooper; served 3 yrs. in 114th N. Y. Vol. Regt.; member of M. E. ch. +

John Grant (1143,3034) b. Cincinnatus, N. Y., May 28, 1831; m. C., Sarah Ann Warren [b. Coventry, N. Y., Apr. 24, 1836; dau. of Edward Lewis Warren and Sally Judd]; res. Freetown Corners, N. Y.; butcher, cooper, and farmer. +

Leonard Grant (1143,3035) b. Freetown, N. Y., May 7, 1835; d. F., Sep. 7, 1868; m. Oxford, N. Y., Adelia B. Haynes [b. in Ireland; dau. of ——— Haynes and Margaret ———]; res. F.; farmer and cooper; member of M. E. ch.; collector many yrs. +

Mary Jane Grant (1143,3036) b. Freetown Corners, N. Y., June 9,

1838; m. F. C., July 1, 1855, Joseph Underwood [b. F. C., May 19, 1830; s. of Alanson Underwood and Laury Stafford]; res. F. C.; farmer. +

Hannah M. Grant (1143,3037) b. Freetown, N. Y., Jan. 15, 1841; d. St. Paul, Minn., a. 1882; m.; res. in Iowa; chil.

Children of Justus Grant (p. 86) and Amy Bartlett.

John Jerome Grant (1143,3040) d. E. Pharsalia, N. Y., a. Mch. 1864; m. Abby Dye, who d. E. P., a. Sep. 1864; res. E. P.; hotel keeper. +

Justus Ward Grant (1143,3041) res. Willet, N. Y. †

Halbert Grant (1143,3042) b. E. Pharsalia, N. Y., Sep. 2, 1832; m. (1) E. P., May 31, 1855, Eliza Daily Sumner [b. E. P., May 24, 1827; d. E. P., June 4, 1864; dau. of Cyril Sumner and Polly ———]; m. (2) Urbana, N. Y., June 19, 1865, Harriet Bronson [b. Hammondsport, N. Y., Aug. 9, 1834; d. E. P., Oct. 28, 1890; dau. of Sherman Bronson and Amy ———]; m. (3) E. P., Nov. 8, 1891, Fanny Louisa Law [b. E. P., Jan. 23, 1853; dau. of Aaron Law and Louisa ———]; res. E. P.; farmer.

Adelia Ann Grant (1143,3043) d. s. p. Dec. 31, 1896; m. Ogden Lovell, who d.; res. Ludden, N. D.

Henry Martin Grant (1143,3044) b. Pharsalia, N. Y., Feb. 16, 1836; m. P., Jan. 29, 1861, Almira Wells [b. P., Feb. 5, 1836; dau. of John H. Wells and Celesta Brown]; res. Norwich, N. Y.; farmer. +

Austin Grant (1143,3045) d.; m. E. ———; wid. res. E. Pharsalia, N. Y. +

Luther Grant (1143,3046) b. E. Pharsalia, N. Y., June 3, 1843 (?); m. (1) 1864, Amy Doing [b. Plymouth, N. Y., dau. of Horace Doing and ——— Blackman]; m. (2) E. P., Aug. 11, 1865, Marion Diana Ingersoll [b. Otselic, N. Y., Oct. 12, 1844; d. Pharsalia, N. Y., June 17, 1894; dau. of Luther Ingersoll and Hannah Fairchilds]; res. E. P.; sawyer. +

Otis Bartlett Grant (1143,3047) b. Pharsalia, N. Y., Feb. 24, 1843; m. P., Mch. 4, 1862, Julia Amanda Mathewson [b. McDonough, N. Y., Jan. 30, 1843; d. Bellair, Ill., Oct. 14, 1891; dau. of Winsor Mathewson and Icybindia Gale]; res. B.; farmer. +

Children of Miner Grant (p. 86) and Zibia Underwood.

Orsina Grant (1143,3050) b. E. Freetown, N. Y., Mch. 10, 1829; d. Solon (E. F.), N. Y., Feb. 3, 1876; m. Jan. 31, 1847, John Turner Butman, of S. [b. Cooperstown, N. Y., Dec. 23, 1825 (1827)]; d. Taylor, N. Y., June 12, 1894; s. of Joseph Butman and Annie ———; m. (2) Amy A. (Ripley) Kerr (1143,3071); farmer. +

Philander Delancy Grant (1143,3051) b. E. Freetown, N. Y., Aug. 4, 1830; m. Cortland, N. Y., Jan. 2, 1851, Joanna Hickey [b. Hobboken, N. J., Nov. 1, 1832; dau. of John Hickey and Sarah Moran]; res. E. F.; carpenter and joiner, and farmer; postmaster since 1872. +

Eliza Ann Grant (1143,3052) b. E. Freetown, N. Y., Sep. 22, 1832; m. Cincinnati, N. Y., Mch. 31, 1850, Wm. Geo. Caldwell [b. Freetown, N. Y., Oct. 7, 1830; s. of Wm. Caldwell and Mary Grier]; res.

Hudson, Wis.; in employ of one livery stable 26 yrs.; served in 44th Wis. Vol. Regt. 1863-4. +

Diana Grant (1143,3053) b. Freetown, N. Y., Sep. 20, 1834; m. (1) F., Aug. 20, 1854, John Demster Ripley [b. Solon, N. Y., Aug. 15, 1832; d. Geddes, N. Y., June 16, 1878; s. of John Ripley and Louise Emmons]; m. (2) Gideon Mortimer Phelps [b. Auburn, N. Y., Sep. 8, 1820; s. of Gideon Mortimer Phelps and Sally Ward]; res. Normal, Ill.; form. G.; Mr. R. was a furniture dealer and mechanic; exhorter in M. E. ch. at Amber, N. Y.; private in Civil War; Mr. P. is a painter; member of N. Y. Home Guards in Civil War; she was a carpet weaver during widowhood. +

LeRoy Grant (1143,3054) b. Cincinnatus, N. Y., Nov. 13, 1836; m. Solon, N. Y., Feb. 28, 1857, Polly Adelpia Loope [b. S., Jan. 3, 1838; dau. of John Henry Loope and Almira Doran]; res. Cortland, N. Y. (Box 1095); Evanston Theol. Sem.; during the past 33 yrs. has been pastor of a score of M. E. churches in central N. Y. +

Vander Miner Grant (1143,3055) b. E. Freetown, N. Y., Apr. 10, 1839; res. E. F.; farmer. \$

Cyrus Grant (1143,3056) b. Freetown, N. Y., June 12, 1841; d. F., Apr. 17, 1843.

Jerusha Grant (1143,3057) b. E. Freetown, N. Y., May 8, 1844; m. Pitcher, N. Y., Apr. 4, 1866, Jas. Abraham Doran [b. Truxton, N. Y., Jan. 18, 1841; s. of Alex. Doran and Almira Dorward]; res. Solon, N. Y.; farmer; assessor, road commissioner; private in Co. I. 185th N. Y. Regt. 1 yr. +

Ruby Grant (1143,3058) b. E. Freetown, N. Y., Jan. 15, 1847; m. E. F., Nov. 28, 1886, Orrin Beach [b. Livingston Manor, N. Y., June 12, 1842; s. of Gabriel Beach and Julia Steele]; res. E. F.; farmer.

Children of Cyrus Grant (p. 86) and Joanna Underwood.

Lyman Cyrus Grant (1143,3060) b. Freetown, N. Y., Oct. 30 (31), 1831 (1832, 1835); d. F., Sep. 30 (28), 1865; m. F., Jan. 4, 1853, Malinda Margaret Edwards [b. Willet, N. Y., Mch. 17, 1832 (1833)]; d. Marathon, N. Y., Apr. 15 (16), 1893; dau. of John Denizen Edwards and Maryette Russel]; res. F.; farmer and carpenter. +

Lucy Grant (1143,3061) b. Feb. 22, 1839; m. (1) Otis Stevens; divorced; m. (2) Robt. Thorington (or Thornton), of Solon, N. Y.; res. Oceana Co., Mich. +

Miner Marshall Grant (1143,3062) b. E. Freetown, N. Y., 1842; m. Syracuse, N. Y., June 18, 1863, Diantha Underwood [b. Solon, N. Y., Nov. 16, 1837; dau. of Erastus Underwood and Lura Holmes]; res. E. F.; form. S.; farmer; served in 23d N. Y. Vol. Regt. \$ +

Children of Polly Grant (p. 86) and Samuel Ripley.

Eli Ripley (1143,3070) b. Aug. 3 (5?), 1831; d. unm. Taylor, N. Y., Aug. 23, 1872; res. T.; farmer.

Amy Adelia Ripley (1143,3071) b. Taylor, N. Y., Aug. 5, 1831; m. (1) Minneapolis, Minn., Nov. 12, 1855, John Allen Kerr [b. Pittsburg, Pa., Jan. 23, 1825; d. in Florence prison during the Civil War; s. of Addison Kerr and Jane ———]; m. (2) Solon, N. Y., July

1, 1876, John T. Butman, wid. of Orsina Grant (1143,3050); res. with her chil.; farmers.+

John Nelson Ripley (1143,3072) b. Taylor, N. Y., Mch. 28, 1834; m. Graham, Mo., Mch. 29, 1868, Margaret McNeal [b. Huntington Co., Pa.; dau. of Jas. McNeal and Margaret Gibson]; res. nr. G.; farmer.+

Heman Otis Ripley (1143,3073) b. Taylor, N. Y., July 17, 1837; m. Union Valley, N. Y., Sep. 22, 1861, Mary Elizabeth Brooks [b. U. V., Mch. 10, 1840; dau. of Asahel Seabury Brooks and Hannah Cole]; res. Page, Kan.; farmer; served 3 yrs. in 76th N. Y. Regt.+

Lorenzo Dow Ripley (1143,3074) b. Cortland Co., N. Y., Mch. 28, 1841; m. Taylor, N. Y., 1868, Mary Osborn [b. Spencer, N. Y., Mch. 10, 1846; dau. of Rev. Ransom Osborn and Eliza Thompson]; res. Eldorado, Kan. (Box 153); farmer.\$+

Francis Marion Ripley (1143,3075) b. Taylor, N. Y., Nov. 26, 1843; m. Cincinnatus, N. Y., Sep. 26, 1867, Harriet Adelia Silvernail [b. German, N. Y., Aug. 1, 1842; dau. of Benj. Silvernail and Adelia Sitts]; res. Lincklaen Center, N. Y.; form. T.; farmer; ch. steward; overseer of the poor 7 yrs.; member of N. G. N. Y. 3 yrs.+

Philenda N. Ripley (1143,3076) b. Taylor, N. Y., Apr. 16, 1845; d. Lincklaen, N. Y., May 4, 1888; m. Earlville, N. Y., Porter H. Stanton [b. Otselic, N. Y., Nov. 6, 1841; s. of Robt. Stanton and Polly Johnson]; wid. res. Pitcher, N. Y.; farmer and teacher; steward, class-leader, and S. S. supt. many yrs. in M. E. Ch. of N. Pitcher.+

Children of Patience Grant (p. 86) and Ambrose G. Button.

Emma Melvina Button (1143,3080).

Mary Jane Button (1143,3081).

Carrie Button (1143,3082) d. Apr. 1, 1877.

Joel Button (1143,3083).

Luzerne Miner Button (1143,3084).

Frances Louise Button (1143,3085) b. E. Pharsalia, N. Y., May 24, 1850; m. Norwich, N. Y., Apr. 13, 1886, Wm. Henry Harrison Shrock [b. Canal Winchester, O., Nov. 14, 1840; s. of Jacob Shrock and Elizabeth Williams]; res. N. (41 Cortland St.); trainman on O. and W. R. R.; private in 15th U. S. Inf.

Children of Noah Grant (p. 86) and Prudence Norton.

John M. Grant (1143,3090) b. Lansingville, N. Y., Feb. 2, 1840; m. Dec. 30, 1874, Susan Williams Lyon [b. Geneva, N. Y., July 24, 1834; dau. of Theophilus Peck Lyon and Amy Williams]; res. L. (Ludlowville P. O.); farmer.

Smith Grant (1143,3091) b. Apr. 16, 1843; res. Ludlowville, N. Y.†

Charles Grant (1143,3092) b. Apr. 11, 1845; res. Ludlowville, N. Y.†

Norman Grant (1143,3093) b. Dec. 5, 1848; res. Ludlowville, N. Y.†

Ann Eliza Grant (1143,3094) b. Sep. 27, 1852; d.

Arthur Grant (1143,3095) b. Mch. 1, 1855.

Children of Noah W. Grant (p. 87) and Jane A. Simpkins.

Roswell Grant (1143,3300A) b. Berlin Center, N. Y.; d. y. B. C.

John Moon Grant (1143,3300B) b. Berlin Center, N. Y.; d. y. B. C.
Lester Josiah Grant (1143,3300) b. Berlin Center, N. Y.; d. B. C.,
 Feb. 3, 1884 (1888); m. Rachel Abline ———.+

Lucinda Augusta Grant (1143,3301) b. Berlin Center, N. Y., Jan. 30,
 1840; d. Garfield, N. Y., Apr. 4, 1894 (1885, 1892); m. B. C., Jas.
 Henry Cross, who was b. B. C., Jan. 3, 1840.+

Sarah Jane Grant (1143,3301A) b. Berlin Center, N. Y.; d. y. B. C.

George Brentan Grant (1143,3302) b. Berlin, N. Y., Jan. 30, 1842;
 m. Margaret Ann Hutchison [b. Albany, N. Y., Sep. 9, 1850; dau.
 of Robt. Hutchison]; res. B.; farmer; private in 125th N. Y. Vol.
 Regt.

——— **Grant** (1143,3302A) (s.), b. Berlin Center, N. Y.; d. inf. B. C.

Sarah Alvira Grant (1143,3303) b. Berlin, N. Y., Aug. 19, 1845; m.
 B., Aug. 31, 1875, Simeon Canedy [b. Halifax, Vt., 1845; s. of David
 Canedy and Lydia Stoe]; res. Williamstown, Mass.; form. N. Adams,
 Mass.; farmer; served in Co. H. 8th Vt. Regt. 1861-3, and in Co. E.
 31st Mass. Regt. 1864-5.+

Ira Arnold Grant (1143,3304) b. Berlin, N. Y., Apr. 26, 1846; m.
 Amy Rosina Stelson [b. Richford, Vt., 1850; dau. of Samuel Stelson
 and Nancy Stacy]; res. N. Adams, Mass.; mason.+

Abigail Grant (1143,3305) b. Berlin Center, N. Y.; d. B. C.

Mary Simpkins Grant (1143,3306) b. Berlin Center, N. Y.; m. Chas.
 C. Rider; res. Searsburg, Vt.†

Roselma Marion Grant (1143,3307) b. Berlin, N. Y., Jan. 10, 1856;
 m. White Creek, N. Y., Oct. 3, 1875, Theodore Washington Van
 Kleeck [b. Hoosick, N. Y., Nov. 2, 1844; s. of Leonard Van Kleeck
 and Mary Ann Parker]; res. Bennington, Vt. (117 Gage St.); laun-
 dry.+

Jane Mahala Grant (1143,3308) b. Berlin Center, N. Y., Aug. 15,
 1858; m. Hoosick, N. Y., 1875, Aurelius Benj. Jones [b. Peters-
 burg, N. Y., 1857; d. Mch. 20, 1887; s. of Benj. Jones and Matilda
 Whipple]; res. N. Adams, Mass. (10 N. Holden St.); 7 chil.

Minerva Ann Grant (1143,3309) b. Berlin Center, N. Y.; m. Chas.
 Chesbro; res. N. Adams, Mass. (8 Jackson St.).†

Children of Alonzo Grant (p. 87) and Jane Cargill.

James Cargill Grant (1143,3310) b. Rochester, N. Y., Sep. 3, 1855;
 res. R. (190 E. Main St.); with W. H. Glenny and Co., pottery.

Minnie Sibyl Grant (1143,3311) m. (1) Rochester, N. Y., July 7,
 1877, John Henry Gordon, of Cobourg, Canada, who d.; m. (2) R.,
 Mch. 4, 1884, Wm. J. Laufer, of R.; res. R. (570 Lake Av.).†

Children of Russell Grant (p. 87) and Lucy Whitaker.

Alexander A. Grant (1143,3330) b. Hancock, Mass., Aug. 29, 1832;
 m. Stephentown, N. Y., Aug. 7, 1853, Melissa Gaylord; res. H.;
 blacksmith.+

Lydia L. Grant (1143,3331) b. Hancock, Mass., Nov. 13, 1837; m.
 (1) Oct. 28, 1853, Franklin Taylor [b. in N. Y., June 22, 1832; d.
 Sep. 9, 1871; s. of John Taylor and Hannah Rodra]; m. (2) July
 4, 1893, Lewis E. Harmon [b. June 9, 1849; s. of Levi Harmon and

Laura Bartlett]; res. H.; Mr. T. was a machinist; Mr. H. is a carpenter; town auditor. \$+

David L. Grant (1143,3332) b. Hancock, Mass., Mch. 20, 1839; m. Stephentown, N. Y., June 21, 1859, Eliza Carlton; res. H.; farmer. †+

Mary Grant (1143,3333) b. Hancock, Mass., Mch. 6, 1844; m. Oct. 26, 1865, Rodman T. Hazard; res. Jefferson, Tex.; agent of T. and P. R. R. and S. S. S. R. R. †

Amanda Grant (1143,3334) b. Hancock, Mass., Oct. 28, 1846; m. Oct. 28, 1867, Howard Ives, who d. Sep. 30, 1897; res. Chester, Mass.; furniture merchant. †

Tillie Grant (1143,3335) b. Hancock, Mass., July 16, 1856; d. Aug. 3, 1897; m. (1) Dec. 12, 1872, Ervin Evans [b. Stephentown, N. Y., 1854; d. Aug. 17, 1878]; m. (2) June 6, 1882, Edwin H. Alvord, who was b. Chester, Mass., 1832; res. C.; Mr. E. was a farmer; Mr. A. is a blacksmith; has held town offices, sheriff. +

Child of Asenath L. Grant (p. 87) and John B. Burghardt.

Caroline Burghardt (1143,3350) see Appendix A.

Children of Russell Grant (p. 87).

Russell Grant (1143,3400) (res. Sandy Hill, N. Y.?).

John Grant (1143,3401) (res. Sandy Hill, N. Y.?).

Lillie Grant (1143,3402) b. a. 1863; res. Albany, N. Y. †

Nellie Grant (1143,3403) b. a. 1863; d. a. 1883.

Children of Martha M. Grant (p. 87) and Edwin A. Burrows.

Grant Howard Burrows (1143,3430) see Appendix A. +

Edwin Bailey Burrows (1143,3431) see Appendix A.

Martha Kirk Burrows (1143,3432) b. Troy, N. Y., Jan. 18, 1845; d. T., Apr. 5, 1864.

Children of Henry P. Grant (p. 87) and Mary A. Hoyt.

Albert Henry Grant (1143,3440) b. Glens Falls, N. Y.; m. Council Bluffs, Iowa, Genevieve Douglass [b. LeClaire, Iowa, Dec. 2, 1855; dau. of John Douglass and Margarete M. Turner]; res. Kansas City, Mo. (1736 Brooklyn Av.); telegrapher, station master, and book-keeper; private in Co. K. 5th Iowa Vol. Inf. 1861-4. +

Mary Eliza Grant (1143,3441) b. Warrensville, Ill., Sep. 5, 1844; m. Comanche, Iowa, Jan. 22, 1862, Franklin Benj. Jackman [b. Gardiner, Me., Oct. 2, 1838; s. of Brown Jackman and Syrene Spears]; res. Weir City, Kan.; form. Columbus, Kan.; carpenter. +

Edwin Burrows Grant (1143,3442) b. Warrensville, Ill., Apr. 25, 1847; m. Sandy Hill, N. Y., Sarah Jane Newton [b. Warrensburg, N. Y., July 19, 1844; dau. of Benj. Newton and Elizabeth White]; res. S. H.; paper-maker; private in Co. A. 16th Iowa Vol. Inf. 4 yrs.; chil. all d.

Child of Henry P. Grant (p. 87) and Clarissa Hardy.

Ella Myrtle Grant (1143,3443) b. Anamosa, Iowa, June 27, 1859; m. Joplin, Mo., May 14, 1879, John Marshall Ashby [b. Ashby Mills, Ind., Apr. 4, 1853; s. of Capt. G. W. Ashby and Martha Ingham]; res. Glenellyn, Ill. +

Child of Rensselaer Grant (p. 87).

Russell Henry Grant (1143,3450) res. St. Paul, Minn.*

Child of John R. Grant (p. 87) and Bessie P. Noble.

Frankie Grant (1143,3460) m. Chicago, Ill., Augustus Manning; res. C.†

Children of Chas. H. Grant (p. 87) and Margaret A. Hyland.

Charles Hyland Grant (1143,3470) b. Ft. Edward, N. Y., June 8, 1862; m. Potterville, Mich., May 15, 1886, Minnie Wright [b. Diamond Dale, Mich.; dau. of Eli Wright and Martha —]; separated; res. Jackson, Mich. (Stowell House); conductor on M. C. R. R. +

Clara Isabelle Grant (1143,3471) b. Ft. Edward, N. Y., Dec. 27, 1867; m. Potterville, Mich., Oct. 23, 1889, Wm. H. Salisbury [b. Leoni, Mich., Nov. 27, 1867; s. of Albert Salisbury and Elvira Storms]; res. Jackson, Mich. (1324 E. Main St.); conductor on M. C. R. R. +

Children of Maria Grant (p. 88) and George G. Bennett.

George Bennett (1143,3510) d. Preston, 1848, æ 13 yrs.

Sarah Bennett (1143,3511) d. Brooklyn, N. Y., 1846, æ 2 yrs. 6 mos.

William Henry Bennett (1143,3512) b. Brooklyn, N. Y., July 10, 1844; d. Sep. 1, 1898; m. B., June 16, 1874, Alice Josephine Sayre [b. Jamesport, N. Y., July 8, 1853; dau. of John N. Sayre and Elizabeth Sharp]; res. B.; physician; M. D. Univ. of N. Y. 1870; intern Blackwells Id. Hospital 1870. \$+

Fannie Bennett (1143,3513) b. Brooklyn, N. Y., Dec. 26, 1845; m. B., July 18, 1867, Robt. Wesley Fielding [b. N. Y. C., Aug. 15, 1844; s. of Wm. Fielding and Isabella Clark]; res. B. (182 8th Av.); dep. commissioner of public works; she owns the homestead in Preston. \$+

Children of Mary Grant (p. 88) and David Lafler.

Enos G. Lafler (1143,4000) b. May 10 (21), 1822; d. Cleveland, O., July 2, 1866 (1868); m. Willoughby (C.), O., July 10, 1847 (1845), Matilda Quackenbush [b. Rome, N. Y., July 6, 1829; d. C., Dec. 11, 1897; dau. of Samuel Quackenbush and Margaret Snyder]; res. C.; builder. +

Laura Jane Lafler (1143,4000A) b. Willoughby, O., Nov. 2, 1823; d. unm. Rockport, O., Mch. 3, 1853; teacher.

Emily Lafler (1143,4001) b. Willoughby, O., Feb. 10, 1825; d. June 1864; m. John Munds, of Tenn. +

David Lafler (1143,4002) b. Willoughby, O., Apr. 1827; m. Sarah Patterson [b. in New Brunswick; d. 1874]; res. nr. Nebraska City, Neb.; minister. ††

Rhocean Sibyl Grant Lafler (1143,4003) b. Willoughby, O., Nov. 21, 1830; m. Cleveland, O., Nov. 19, 1857, Geo. Edward Williams [b. St. John, N. B., Mch. 24, 1832; s. of Jas. Young Williams and Eliza Ann —]; res. S. Haven, Mich.; form. Geneva, Mich.; ship-builder; served in Engineers and Mechanics Co. 1863-5. \$+

Hosea Lafler (1143,4004) b. Nov. 27, 1832; d. Cedar Rapids, Iowa, Dec. 21, 1895; m. Dec. 25, 1853, Rosina Eaton; res. nr. C. R.; stock-raiser; a consistent member of Bapt. ch. more than 40 yrs. +

Annis Lafler (1143,4005) b. Warrensville, O., Feb. 10, 1835; d. s. p. Rockport, O., July 27, 1859; m. Oct. 1852, Michael Wolf, of Dover, O.

Lucinda Lafler (1143,4006) b. Dover, O., Nov. 19, 1837; m. Cleveland, O., 1854, Robt. Patterson, of Scotch parentage; res. nr. Nebraska City, Neb.; carriage ironer.*+

Catharine Lafler (1143,4007) b. Dover, O., Dec. 10, 1838; d. St. Joseph, Mo., June 11, 1878; m. Frederic A. Wheeler; miller.+

John George Lafler (1143,4008) b. Rockport, O., Mch. 7, 1840; m. Cleveland, O., Apr. 18, 1859, Elizabeth Harriet Smith, of Wiloughby, O. [b. Conewango, N. Y., Sep. 19, 1838; dau. of Henry Miles Smith and Lucia Waterman]; res. Bangor, Mich.; farmer; town clerk, commissioner of highways, J. P., member of school board many yrs.+

Elizabeth Lana Lafler (1143,4009) b. Oct. 10, 1842; m. Adam Glebb; res. Kansas City, Mo.; miller.*+

Children of Thomas Grant (p. 88) and Mary Atwell.

Alonzo Augur Grant (1143,4010) b. Avon (Warrensville), O., Dec. 10, 1832 (Nov. 1829); d. Erie, Pa. (Cleveland, O.), Oct. 10, 1870 (1872); 3 yrs. in Union army.

Alonson Atwell Grant (1143,4011) b. Avon, O., Oct. 27, 1835; d. Potomac Station (Columbus), Va., Mch. 30 (20), 1863 (1864); m. A., May 13, 1857, Fannie Carter, who was b. A., Dec. 4, 1839; sailor; Sergt. and 2d Lieut. 6th O. Vol. Cav. 1861-3.+

Alfred Alfonso Grant (1143,4012) b. June 6, 1837; m. July 16, 1870, Nancy M. Gibson [b. Amherst, O., Apr. 12, 1848; dau. of Manhattan Gibson and Maria C. Kendeigh]; res. S. Amherst, O.; farmer; sailor 20 yrs.; served 2 yrs. in Civil War.+

Lorenzo Wilford Grant (1143,4013) b. Rockport, O., Mch. 24, 1841; m. Chicago, Ill., 1871, Mary A. Rockwood [b. in Vt.; dau. of Lyman Rockwood]; res. Saugatuck, Mich.; house and ship carpenter; dea., mayor.+

Ellen Nancy Grant (1143,4014) b. Avon, O., Mch. 31, 1846; m. Dover, O., July 15, 1867, Thomas Francis Doyle [b. Kiltmaugh, Co. Mayo, Ireland, Dec. 1849; d. Lakewood, O., Aug. 6, 1893; s. of Owen John Doyle and Catherine Dyre]; res. Cleveland, O. (40 Walnut St.).+

Children of Noah J. Grant (p. 88) and Julia Hovey.

George Josiah Grant (1143,4020) went to Civil War, and never heard from.

Hannah Grant (1143,4021) at one time res. Des Moines, Iowa.

Children of Miner Grant (p. 88) and Abigail Penfield.

Charles Noah Grant (1143,4030) drowned in Fox R., Wis.; unm.

Benjamin Franklin Grant (1143,4031) killed in battle, a. 1865.

Joseph Julius Grant (1143,4032) killed in battle, 1862.

Children of Joseph Grant (p. 88) and Hannah Turner.

Sibyl S. Grant (1143,4040) d. s. p. soon after m.; artist.

Lydia Mary Grant (1143,4041) d. nr. Cleveland, O., soon after m.; m. ——— Hulbert, of C.

Safford Josiah Grant (1143,4042) killed in battle, Island No. 10.

Children of Ruhama Grant (p. 88) and Seneca D. Fish.

John Platt Fish (1143,4400) b. Independence, N. Y., Aug. 10, 1830; m. (1) Clyde, O., 1850-1, Elizabeth Kinnicutt [b. in N. Y., Dec. 8, 1832; d. C., Jan. 6, 1869; dau. of Albert Kinnicutt and Electa Reynolds]; m. (2) Danville, Ill., May 23, 1870, Josephine Amelia Brown [b. May 24, 1848; d. C., Oct. 30, 1887; dau. of Samuel Marcus Brown and Eleanor Matilda Galloway]; res. Toledo, O.; book-keeper.*+

Joseph H. Fish (1143,4401) b. in N. Y., Oct. 8, 1831; d. Clyde, O., Nov. 1889; m. (1) C., 1857, ———, who d.; m. (2) ———, who res. C. +

Nancy R. Fish (1143,4402) b. Hornersville, N. Y., Mch. 24, 1834; m. Clyde, O., June 16, 1853, Daniel D. Ames [b. New London, May 30, 1824; s. of Martin Ames and Eliza Loomis]; res. Bowling Green, O. +

Stephen Fish (1143,4403) b. in N. Y., Apr. 23, 1826; d.; res. Louisville, Ky. +

William H. Fish (1143,4404) b. Feb. 7, 1838; res. Kansas City, Mo.; form. Toledo, O.; hardware.*+

Thomas M. Fish (1143,4405) b. Groton, O., June 25, 1840; d. Indianapolis, Ind., Dec. 7, 1892; R. R. conductor. +

Warren E. Fish (1143,4406) b. Sandusky Co., O., Mch. 30, 1846; m.; res. Toledo, O.; telegrapher. †

Lewis Cass Fish (1143,4407) b. Clyde, O., Sep. 26, 1848; d. inf. C.

Children of Russell Grant (p. 88) and Amy A. Cole.

Joseph Ray Grant (1143,4410) b. Solon, N. Y., May 22, 1839; m. Pitcher, N. Y., Feb. 26, 1862, Ann Frances Bolster [b. P., Feb. 1, 1837; d. P., Aug. 28, 1891; dau. of Joseph Bolster and Judith Gage]; res. P. (Cincinnati P. O.); form. Allegheny, Pa., and Brackney, Pa.; farmer and mason; at A. was school director, sec. of school board, supt. of schools, and assessor.\$+

Phebe Matilda Grant (1143,4411) b. Solon, N. Y., May 6, 1841; m. Preble, N. Y., July 4, 1860, Sanford Lucian Dwight [b. Cincinnati, N. Y., Dec. 24, 1836; s. of Mason Dwight and Charlotte Kingsbury]; res. C.; sawyer; she is a dressmaker. +

Thomas Cole Grant (1143,4412) b. Freetown, N. Y., Apr. 20, 1844; d. May 11, 1864, in the battle of the Wilderness; served in 157th N. Y. Regt. 1861-4.

Amy Ann Grant (1143,4412A) b. Freetown, N. Y., Sep. 12, 1845; d. F., Oct. 11, 1845.

Stephen Henry Grant (1143,4413) b. Freetown, N. Y., Nov. 10, 1846; res. Seward, Neb.; farmer.*

James Eugene Grant (1143,4414) b. E. Freetown, N. Y., Feb. 24, 1849; m. Pharsalia, N. Y., May 22, 1874; Elsie Anna Breed [b. Pharsalia Hook, N. Y., Mch. 28, 1856; dau. of Matthew Breed and Polly M. Loomis]; res. E. Pharsalia, N. Y.; farmer and dairyman; commissioner of highways. +

Tryphena Amy Grant (1143,4415) b. Cincinnati, N. Y., Mch. 3, 1850; m. C., Mch. 10, 1870, Thos. Warren Skillman [b. Smithville Flats,

N. Y., June 26, 1851; d. Binghamton, N. Y., Nov. 8, 1888; s. of Thos. Skillman and Rose Anna Barber]; res. B. (56 Thorp St.); form. S. F.; foreman in wagon and cutter factory. +

Marcus Wildman Grant (1143,4415A) b. Freetown, N. Y., June 24, 1851; d. Cincinnati, N. Y., Jan. 7, 1852.

Betsey Estelle Grant (1143,4416) b. Freetown, N. Y., Oct. 27, 1852; m. Oxford, N. Y., Jan. 19, 1871, Francis Merian Hutchison [b. German, N. Y., Dec. 11, 1845; s. of Oliver Hutchison and Sophronia Beckwith]; res. Seward, Neb.; form. Cincinnati, N. Y.; farmer.

Charles Warren Grant (1143,4417) b. Cincinnati, N. Y., Mch. 29, 1854; d. C., Oct. 26, 1894; m. (1) C., 1876, Rose Huntly [b. Pitcher, N. Y.; d. C., 1885; dau. of Wm. Huntly and Maria Newton]; m. (2) Florence Lull [b. German, N. Y., 1868; dau. of Luther Lull; m. (2) Carl Livermore]; res. C.; wid. res. Bridgeport; farmer. +

Samuel Russel Grant (1143,4417A) b. Cincinnati, N. Y., Aug. 26, 1855; d. C., Oct. 18, 1855, "æ 6 mos."

Sarah S. Grant (1143,4418) b. Cincinnati, N. Y., Mch. 23, 1857; m. Pitcher, N. Y., Aug. 14, 1875, Curtis White [b. P., Feb. 18, 1849; s. of Geo. White and Calancia M. Breed]; res. P.; farmer and dairyman. +

Ransom R. Grant (1143,4419) b. Pitcher, N. Y., Mch. 23, 1859; m. P., Dec. 30, 1885, Mrs. Harriet (Kenyon) Wheeler [b. P., June 30, 1853; dau. of Aaron Kenyon and Eleanor Chase]; res. Cincinnati, N. Y. †+

Child of Warren W. Grant (p. 88) and 1st wife.

Wakeman Warren Grant (1143,4420) b. Freetown, N. Y., 1842; d. Cincinnati, N. Y., July 5, 1885; m. 1876-7, Philena S. Smith [b. 1852; d. C., Feb. 15, 1886; dau. of Jotham Smith, of Chenango Co., N. Y.]; res. C.; painter and furniture dealer. +

Children of Warren W. Grant (p. 88) and Ruth Carr.

Edward P. Grant (1143,4421) b. Freetown, N. Y., July 1, 1848; m. in Pa., Orisa Goodeno [b. Spring Water, N. Y.; dau. of Enos Goodeno and Abigail Cole]; res. Black River Falls, Wis.; form. in N. Y. and Pa.; farmer; form. railroader, and operated a saw-mill; J. P., supervisor. +

Morell Alfred Grant (1143,4422) b. Laurens, N. Y., Oct. 2, 1852; m. Dec. 30, 1879, Ellen A. Purdy [b. Otto, N. Y., Aug. 8, 1845; dau. of Stephen Purdy and Lucina Fuller]; res. L.; farmer; road commissioner. \$+

Phebe Jane Grant (1143,4423) b. May 25, 1855; d. Oct. 2, 1858.

Joseph L. Grant (1143,4424) b. July 20, 1857; d. Oct. 2, 1858.

Frank Rollin Grant (1143,4425) b. Nov. 2, 1859; res. Black River Falls, Wis. †

Children of Desire Grant (p. 89) and James Gardner.

Sarah Marve Gardner (1143,4430) b. Freetown, N. Y., Mch. 30, 1838; m. (1) F., Feb. 15, 1857, Enos Jonas Kies [b. Pitcher, N. Y., Nov. 19, 1837; d. Whitesville, N. Y., June 11, 1892; s. of Harris Kies and Jerusha Spaulding]; m. (2) W., Nov. 7, 1896, Daniel Fuller

[b. Wyoming Co., N. Y., Dec. 2, 1832; s. of Thos. Fuller]; res. Ulysses, Pa.; Mr. K. was a farmer, Mr. F. a farmer and carpenter. \$+

Warren A. Gardner (1143,4431) b. Freetown, N. Y., Jan. 24, 1843; m. (1) (N. Y. C.?), May 1864, Eliza Suydam, of Yonkers, N. Y., who d. 1870; m. (2) (Eleven Mile, Pa.?), a. 1872, Lucy Roselle Furman, of Oswayo, Pa.; res. Andrews Settlement, Pa. †+

Maria R. Gardner (1143,4432) b. Freetown, N. Y., 1845; m. Oct. 14, 1893, Reuben C. Plants [b. Steuben Co., N. Y.; s. of Edward Plants and Lydia ———]; res. Andrews Settlement, Pa.; carpenter; served 3 yrs. in Co. G. 46th Pa. Vol. Regt.

Children of Amanda Grant (p. 89) and Willis E. Gardner (p. 89).

Charles Giles Gardner (1143,4440) m. Ellen E. Van Slyke [b. Otego, N. Y., Nov. 13, 1842; dau. of Jacob Van Slyke and Philenda Tracy]; res. New Lisbon, N. Y. (Lena P. O.).

Helen M. Gardner (1143,4441) res. New Lisbon, N. Y. (Lena P. O.). †

Mary E. Gardner (1143,4442) d.; m. ——— Bundy; res. Lena, N. Y.

Russell O. Gardner (1143,4443) d. unm.

John Warren Gardner (1143,4444) d. æ 5 mos.

Ruhama Gardner (1143,4445) d. æ 3 mos.

Children of Emeline Grant (p. 89) and Amos Stevens.

Lavinia Delanthe Stevens (1143,4450) b. Solon, N. Y., Nov. 30, 1849; m. (1) 1865, Rolf Rice; m. (2) S., 1885, Fred Marton Phelps, who was b. Otsego, Co., N. Y., Feb. 22, 1845; res. S.; Mr. P. is a farmer; served in Union Army. †+

Joseph Morell Stevens (1143,4451) b. Solon, N. Y., 1852; d. inf.

Frederic Fayette Stevens (1143,4452) b. Solon, N. Y., Aug. 6, 1859; m. 1887, Eleanor Burlingham [b. S., May 15, 1859; dau. of Jas. Burlingham and Sarah Angle]; res. S.; farmer. +

Ruhama Matilda Stevens (1143,4453) b. Solon, N. Y., Mch. 20, 1869; m. Cincinnatus, N. Y., July 3, 1892, Ernest B. Edwards [b. C., May 19, 1870; s. of Geo. Edwards and Eliza Hall]; res. N. Pitcher, N. Y.; farmer.

Children of Cynthia G. Gardner (p. 89) and Lyman Deming.

Jared G. Deming (1143,4500) b. Andover, N. Y., Aug. 15, 1839 (1840); d. Greenwood, N. Y., Sep. 5, 1879; m. Alfred, N. Y., June 30, 1866, Sarah Delia Cole [b. Alfred, Mch. 24, 1846; dau. of Wm. Cole and Miranda Lee]; res. Andover, Alfred, W. Union, N. Y., and G.; farmer and cheese-maker; served in Union Army 1861-5. +

Charles Commodore Deming (1143,4501) b. Andover, N. Y., Aug. 21, 1843 (1841?); m. Warren, Pa., Dec. 23, 1869, Martha Chilson [b. W., Dec. 30, 1845; dau. of Edwin Chilson and Maria Schoonover]; res. Friendship, N. Y.; physician; Univ. of City of N. Y.; private in Co. D. 16th N. Y. H. Art. 1863-5; ch. steward and trustee, constable. +

Leroy Lyman Deming (1143,4502) b. Andover, N. Y., May 15, 1844; m. Owego, N. Y., May 19, 1875, Sarah L. Coburn [b. Warren, Pa., Jan. 4, 1852; dau. of Augustus A. Coburn and Sophia J. Manning]; res. A.; farmer. +

William John Deming (1143,4503) b. Andover, N. Y., Oct. 2, 1845;

m. A., Mch. 28, 1868, Sarah Jennette Walker [b. A., Feb. 23, 1849; d. A., Mch. 9, 1896; dau. of Daniel Walker and Catherine Lee]; res. A.; farmer; served in Co. D. 16th N. Y. H. Art. 1864-5; member of official board of M. E. ch. 1884-92, trustee since 1892.+

Children of William Gardner (p. 89) and Harriet Hollister.

George Washington Gardner (1143,4510) b. Hartwick, N. Y., Nov. 18, 1843; d. New Lisbon, N. Y., Apr. 3, 1874; m. Afton, N. Y., Dec. 23, 1868, Agnes Gallup [b. Sidney, N. Y., Oct. 14, 1847; dau. of Russell Gallup and Agnes Yale]; res. N. L.; farmer.+

Mary Jane Gardner (1143,4511) m. Richard Hoke.+

Children of Louisa Gardner (p. 89) and Caleb Armstrong.

Charles Gardner Armstrong (1143,4520) b. Laurens, N. Y., Oct. 14, 1835; m. (1) Mt. Vision, N. Y., Sep. 1, 1861, Cornelia Frances Armstrong [b. Cooperstown, N. Y., Nov. 26, 1844; d. Long Eddy, N. Y., Jan. 25, 1888; dau. of Elisha Armstrong and Peninnah Baker]; m. (2) Pleasant Mt., Pa., Sep. 1, 1891, Evelyn Smith [b. P. M., Oct. 11, 1866; dau. of Alfred Smith and Louisa Myers]; res. L. E.; merchant and manufacturer of acetate of lime, wood alcohol, etc.; postmaster, road commissioner, coroner.+

Maryette Armstrong (1143,4521) b. Laurens, N. Y., June 13, 1838; res. Long Eddy, N. Y.†

Eliza Ann Armstrong (1143,4522) b. Laurens, N. Y., May 27, 1842; d. L., Sep. 6, 1843.

Harriet Louisa Armstrong (1143,4523) b. Laurens, N. Y., Nov. 24, 1844; d. Manchester, Pa., Feb. 22, 1864.

Celestia Maria Armstrong (1143,4524) b. Cooperstown, N. Y., Aug. 19, 1848; m. Beach Pond, Pa., Aug. 11, 1870, John Snell Adams [b. Honesdale, Pa., Nov. 12, 1843; d. Knoxville, Pa., Oct. 31, 1893; s. of Elijah Adams and Anna Eliza Cressman]; res. K.; she is a hotel keeper.\$+

George Francis Armstrong (1143,4525) b. Manchester, N. Y. (Pa. ?), May 24, 1852; m. Oscoda, Mich., Dec. 25, 1877, Phebe Jane Bailey [b. Troy, Mich., dau. of Wm. Bailey and Elizabeth Earle]; res. Ausable, Mich.; machinist and chief engineer.+

Willis Leroy Armstrong (1143,4526) b. Manchester, Pa., June 10, 1857; m. Walton, N. Y., 1882, Alice Hood; res. Fish's Eddy, N. Y.††

Children of Benjamin Gardner (p. 89) and Betsey Armstrong.

Carrie Armina Gardner (1143,4550) b. Laurens, N. Y., July 9, 1841; res. New Lisbon, N. Y. (Mt. Vision P. O.).

Mary Jane Gardner (1143,4551) b. Laurens, N. Y., Mch. 13, 1846; res. New Lisbon, N. Y. (Mt. Vision P. O.).

Irvin Benjamin Gardner (1143,4552) b. New Lisbon, N. Y., Sep. 17, 1857; d. unm. N. L., May 9, 1891; res. N. L.; miller.

Children of Aurelius F. Gardner (p. 90).

Levi Gardner (1143,4580) l. 1897.

Helen Gardner (1143,4581) l. 1897.

Franklin Gardner (1143,4582).

Children of Hannah M. Gardner (p. 90) and Frances McGraw.

Hannah De Etta McGraw (1143,4590) b. Greenwood, N. Y., Sep. 18, 1855; m. Andover, N. Y., Nov. 28, 1872, David Bullard [b. A., Feb. 9, 1849; s. of Henry Bullard and Mary Ann Adams]; res. A.; carpenter; steward in M. E. ch. +

Mary Delilah McGraw (1143,4591) b. Greenwood, N. Y., Dec. 23, 1858; res. Andover, N. Y.

Francis Marion McGraw (1143,4592) b. Greenwood, N. Y., May 18, 1864; d. G., Apr. 19, 1865.

——— **McGraw** (1143,4593) (s.), b. and d. Greenwood, N. Y., Mch. 6, 1867.

Child of Anna G. Warren (p. 90) and John Bell.

Lottie Bell (1143,4600).

Child of John Warren (p. 90) and Marian ———.

Louise Warren (1143,4810) d. s. p. Easton, a. 1893, æ a. 40; m. Chas. Clark; wid. res. E.

Child of Jonathan Warren (p. 90) and Hetty Stockholm.

Aaron Warren (1143,4820) m. (1) ——— Phillips; m. (2) ———; res. E. Fishkill, N. Y. † +

Children of Olive Warren (p. 90) and Turney Bulkley.

Julia Ellen Bulkley (1143,4830) b. Danbury, Apr. 25, 1845; res. Chicago, Ill.; Asso. Prof. of Pedagogy and Dean of Women, Univ. of Chicago; Ph.D. Univ. of Zürich 1895; 1st asst. in high schools at Danbury 1869–72, Plainfield, N. J., 1872–81; supt. of schools at P. 1881–92. \$

Phebe Anna Bulkley (1143,4831) b. Danbury, Dec. 25, 1846 (1848); d. Plainfield, N. J., May 9, 1883 (1882); res. D.

Eudora Eugenia Bulkley (1143,4832) b. Danbury, Nov. 5, 1850; d. D., Jan. 30, 1876; res. D.

Nathan Turney Bulkley (1143,4833) b. Danbury, Dec. 29, 1852; m. D., Feb. 19, 1877, Anna Robinson Cowperthwaite [b. St. Louis, Mo., Oct. 20, 1855; dau. of Geo. Ely Cowperthwaite and Mary Topping]; res. D.; messenger for Adams Ex. Co. 1868–83; fire insurance agent since 1883; supt. and sec'y of Wooster Cemetery since 1887, director since 1893; water commissioner. +

Child of David Warren (p. 90) and Julia T. Townsend.

Josephine Warren (1143,4840) b. Jan. 24, 1854; m. Jan. 16, 1889, ——— Street; res. Bethel. †

Child of Hiram Warren (p. 90) and Sarah Patrick.

Mary Patrick Warren (1143,4860) b. Mch. 31, 1852; d. Nov. 16, 1852.

Children of Hiram Warren (p. 90) and Mary E. Bennett.

John William Warren (1143,4861) b. Middletown, N. Y., Aug. 14, 1869; res. Brookfield. †

Levi Grant Warren (1143,4862) b. Middletown, N. Y., Aug. 11, 1872; res. Slate Hill, N. Y.*

Benjamin Warren (1143,4863) b. Middletown, N. Y., Mch. 8, 1878; d. M., Aug. 8, 1878.

Children of Anna M. Warren (p. 91) and John G. Shrive.

William Glenn Shrive (1143,4890) b. Equinunk, Pa., Sep. 20, 1862; m. Yonkers, N. Y., Oct. 18, 1892, Nettie James Vail Worth [b. Carmel, N. Y., July 26, 1871; dau. of Benj. Zain Worth and Lucretia Maria Vail]; res. Y. (305 Warburton Av.); dealer in bicycles and athletic goods; veteran of 22d Regt. N. G. N. Y. \$+

Margaret Burke Shrive (1143,4891) b. Equinunk, Pa., July 28, 1864; d. Northville, N. Y., Oct. 6, 1876 (1877).

George Grant Shrive (1143,4892) b. New Fairfield, Feb. 14, 1865 (1867?); m. N. Y. C., Feb. 3, 1892, Elizabeth Foster Creighton [b. N. Y. C., Mch. 29, 1869; dau. of Chas. Creighton and Lydia Wickham]; res. Rutherford, N. J. (179 Donaldson Av.); supt. of the Newark, N. J., office of the Bradstreet Co., with which he became connected as a clerk in 1888.

Children of Avery C. Grant (p. 91) and Ann Wickware.

George Washington Grant (1143,6070A) b. Nov. 17, 1846; d. Dec. 19, 1847.

Llewellyn Marshal Grant (1143,6070) b. Franklin, Mil. Co., Wis., Apr. 20, 1848; d. Sturgeon Bay, Wis., Oct. 14, 1872.

Mezilla M. Grant (1143,6071) b. Franklin, Mil. Co., Wis., Aug. 30, 1849; res. Sturgeon Bay, Wis.*

Lorenzo Perry Grant (1143,6072) b. Greenville, Wis., Apr. 14, 1851; res. Kaukauna, Wis. †

Julius Alphonso Grant (1143,6073) b. Ellington, Out. Co., Wis., Mch. 5, 1853; res. Redwood Co., Minn.; form. Kaukauna, Wis.

Roscoe Adelbert Grant (1143,6074) b. Ellington, Out. Co., Wis., Feb. 6, 1855; res. E. (Stephensville P. O.); farmer. †

Ellen Estella Grant (1143,6075) b. Ellington, Out. Co., Wis., Sep. 10, 1858; m. Sniderville, Wis., June 11, 1879, Jas. Aird Lambie [b. Kaukauna, Wis., Oct. 23, 1853; s. of John Lambie and Margaret Aird]; res. K.; farmer; supervisor. +

Frank Avery Grant (1143,6076) b. Ellington, Out. Co., Wis., May 28, 1862; res. Appleton, Wis.; form. Caledonia, Ill.; farmer. †

Anna M. Grant (1143,6077) b. Ellington, Out. Co. Wis., May 28, 1865; res. Kaukauna, Wis. †

Mahlon Wesley Grant (1143,6078) b. Ellington, Out. Co., Wis., May 26, 1867; res. Kaukauna, Wis. †

Leon Lester Grant (1143,6079) b. Ellington, Out. Co., Wis., Mch. 14, 1869; res. Kaukauna, Wis. †

Children of Sanford S. Grant (p. 91).

Frank Z. Grant (1143,6080) b. a. 1857; res. Chicago, Ill. (10,720 Wabash Av.). †

— **Grant** (5 other chil. d.).

Children of Nathaniel L. Grant (p. 91) and Matilda Knowles.

Asa Grant (1143,6410) b. Colchester, N. Y., Dec. 29, 1837; m. Granton, N. Y., Nov. 23, 1859, Lydia Augusta Webster [b. Tompkins, N. Y., Nov. 26, 1839; dau. of John Webster and Ruth Craw-

ford]; res. G.; farmer; 23 yrs. in saw-mill and lumber business; J. P., commissioner of highways, assessor since 1892.†

Susan Grant (1143,6411) b. June 30, 1839; m. Wm. Henderson; res. Granton, N. Y.†

Eliza Grant (1143,6412) b. Colchester, N. Y., May 12, 1842; m. Granton, N. Y., June 20, 1867, Chas. Montgomery Hathaway [b. Cannonsville, N. Y., Sep. 17, 1840; s. of Benj. Hathaway, 2d, and Charlotte Burrows]; res. Oliphant, Pa.; insurance agent; form. hardware and lumber merchant; served in 144th N. Y. Vol. Regt. 1862-5, promoted to lieut.; burgess of Blakely Borough, ch. trustee and dea.†

Lucinda Grant (1143,6413) b. Hamden, N. Y., Dec. 25, 1845; m. Cannonsville, N. Y., Nov. 20, 1872, Chas. W. Wilcox [b. Reads Creek, Del. Co., N. Y., Mch. 27, 1836; s. of Dan C. Wilcox and Charlotte Read]; res. Port Jervis, N. Y. (8 Church St.); night depot master of Erie R. R. \$

Children of Hannah Grant (p. 91) and Ammon Hitt.

Ira Ferris Hitt (1143,6420) res. Walton, N. Y.†

George K. Hitt (1143,6421).

Phœbe Jane Hitt (1143,6422) d.; m. ——— Somers.

Lewis Hitt (1143,6423) b. Rockland, N. Y., May 1, 1841; m. R., Aug. 28, 1865, Ada C. Johnson [b. Colchester, N. Y., Aug. 19, 1843; dau. of John Johnson and Elizabeth Kimball]; res. R.; farmer; served in 101st and 143d N. Y. Regts. in Civil War; trustee and steward of M. E. ch.

Mary Hitt (1143,6424) m. Andrew Thompson; res. Walton, N. Y.†

Louisa Hitt (1143,6425) d.

James Hitt (1143,6426) d.

Marcus Hitt (1143,6427).

Dennis Hitt (1143,6428) res. Wellsbridge, N. Y.†

Children of Mary F. Grant (p. 91) and Austin Dodge.

Emma Esther Dodge (1143,6430) d. (prob. Rockland, N. Y., 1858).

Matilda Dodge (1143,6431) b. Rockland, N. Y., Nov. 5, 1852; m. R., May 15, 1879, Chas. L. Fuller [b. Downsville, N. Y., Feb. 22, 1848; s. of Loamma Fuller and Julia Ann Bogert]; res. Brooklyn, N. Y. (271 Keap St.).+

Sarah Meeker Dodge (1143,6432) d. (prob. Rockland, N. Y., 1858).

Children of John Grant (p. 92) and Fanny J. O'Connor.

Mary Lewis Grant (1143,6510) b. Margaretville, N. Y., Oct. 11, 1867; m. M., Oct. 11, 1894, Chas. Geo. Ellis [b. Newtown, Pa., Sep. 23, 1865; s. of Winfield Scott Ellis and Francina Girton]; res. Northport, N. Y.; form. M.; Pres. minister; grad. Lafayette Coll. 1890, and Union Theol. Sem. 1893.

John Grant (1143,6511) b. Margaretville, N. Y., Nov. 11, 1869; res. M.; cashier of People's Bank, editor of the M. Messenger, farmer, miller, and lumber merchant; Lehigh Univ.; treas. of M., school treas., state senator; past master and treas. of M. lodge F. and A. M.; chancellor commander of M. lodge K. of P.; Quartermaster Sergt. Co. F. 1st N. Y. Vol. Regt. 1898.†

Children of William W. Grant (p. 92).

Ransom A. Grant (1143,6530) res. Delhi, N. Y. †

Newman A. Grant (1143,6531).

William W. Grant (1143,6532) res. N. Y. C. (135 Broadway). †

George Chauncey Grant (1143,6533) res. N. Y. C. (52 Manhattan Av.). †

John Grant (1143,6534) d. y.

Children of Robert L. Waterbury (p. 92) and Christiana Dowie.

Robert Henry Martin Waterbury (1143,6900) b. (Oct. ?) 1848 (?); d. N. Y. C., 1854.

Lucy Anna Waterbury (1143,6901) b. Fergusonville, N. Y., Feb. 5, 1849; res. Margaretville, N. Y.; teacher of music; organist in churches at Andes, N. Y., 1868-72, nr. Lexington, Ky., 1878-83, and at M. since 1883; vice-pres. N. Y. State Music Teachers' Asso. since 1889; S. S. supt.

Mary Waterbury (1143,6902) b. N. Y. C., Feb. 1, 1857; res. Margaretville, N. Y.; teacher of drawing; asst. treas. First Pres. Ch.

Winifred Waterbury (1143,6903) b. N. Y. C., Feb. 24, 1861; d. unm. Poughkeepsie, N. Y., Nov. 20, 1883; Vassar Coll.

Children of Edward P. Waterbury (p. 92).

Anna Waterbury (1143,6940) d. Albany, N. Y., in 21st yr.

Laura Waterbury (1143,6941) d. unm. Albany, N. Y., Mch. 8, 1885, æ 24 yrs.

Sarah M. Waterbury (1143,6942) res. Albany, N. Y. (14 Chestnut St.). †

Children of Mary Waterbury (p. 92) and George D. Wheeler.

Frances Wheeler (1143,6950) b. Deposit, N. Y., Apr. 16, 1856; m. D., Jan. 8, 1880, Henry Kinsley Wilcox [b. Ashland, N. Y., July 20, 1849; s. of Horatio R. Wilcox and Sarah M. Kinsley]; res. Middletown, N. Y. (28 Grove St.); manufacturer. §

Eleanor Knox Wheeler (1143,6951) b. Deposit, N. Y., 1859; d. D., May 15, 1862.

George Waterbury Wheeler (1143,6952) b. Deposit, N. Y., June 19, 1863; m. Westtown, N. Y., Aug. 26, 1886, Mary Wright Fisher [b. Succasunna, N. J., Apr. 30, 1862; dau. of Rev. Jas. Boorman Fisher and Evelyn Foster]; res. D.; farmer and dairyman; Mass. Agr. Coll. 1883-4; trustee of Pres. ch., S. S. supt., assessor. +

CLAN N.

Children of Philander G. Metcalf (p. 92) and Dorothy Mottice.

Mary Margaret Metcalf (1162,4100) m. Harvey J. Harrwood, who d.; res. Utica, N. Y. (141 Mary St.). †

Catharine Myres Metcalf (1162,4101) d.

Lucy Eva Metcalf (1162,4102) res. Utica, N. Y. (141 Mary St.).

Frank Metcalf (1162,4103) res. Mayfield, Ky. †

Morris Metcalf (1162,4104) d.

Theodore Metcalf (1162,4105) res. Washington, D. C. (Treasury Dept.). †

Ellen Louisa Metcalf (1162,4106) res. Utica, N. Y. (128 Steuben St.). *

Child of Francis Grant (p. 93) and Mary Woodruff.

William Francis Grant (1162,4220) res. Indianapolis, Ind.*

Children of Noah W. Grant (p. 93) and Sophia A. Brown.

Rosalinda Armenia Grant (1162,4230) b. Manchester, N. H., Nov. 17, 1845; m. Holmes City, Minn., Mch. 28, 1868, John Moses [b. Indiana, Pa., Oct. 30, 1844; s. of John Moses and Mary Ann Pierce]; res. Battle Lake, Minn.+

Nellie Elizabeth Grant (1162,4231) b. Holyoke, Mass., Oct. 31, 1850; m. Chas. S. Canfield [b. Dec. 20, 1849; s. of D. Smith Canfield and Louisa Weymouth]; res. Minneapolis, Minn. (910 Third Av. S.).+

Martha Miranda Grant (1162,4232) b. New Haven, Dec. 22, 1856; m. Chicago, Ill., Apr. 9, 1885, Frank Herbert Libbey [b. Dover, N. H., Mch. 18, 1856; s. of Thos. Libbey and Abigail A. Drew]; res. C. (1559 Carroll Av.).+

Children of Martha Grant (p. 93) and John H. Smith.

Sophia Persis Smith (1162,4240) b. Worcester, Mass., Oct. 17, 1847; m. Jan. 25, 1875, Parker McKenney [b. Georgetown, Me., July 8, 1819; d. Dec. 29, 1897; s. of Brooks McKenney]; res. Bath, Me. (80 Green St.); mason.

Flora Emma Smith (1162,4241) b. S. Hadley, Mass., Feb. 7, 1853; m. E. S. Linekin; res. Linekin, Me.†

Children of Eunice F. Grant (p. 93) and Leonard B. Harrington.

Charles Francis Harrington (1162,4250) b. Winchendon, Mass., Mch. 13, 1843; m. Rochester, N. Y., June 1870, Eliza Anna Davis [b. R., 1847; dau. of ——— Davis and Sarah Lake]; res. Lyndhurst, N. J.; form. Brooklyn, N. Y., and R.; bicycle manufacturer; at L. was freeholder and assemblyman.+

George Levi Harrington (1162,4251) b. Winchendon, Mass., Nov. 11, 1844; d. Minneapolis, Minn., Dec. 30, 1881; m. Colchester, Vt., May 23, 1871, Mary Anna Rand [b. C., May 15, 1848; dau. of Alonzo Rand and Mary Bates]; res. C. and Marlboro, N. H.; physician; M. D. Univ. of Vt. 1870.+

Leonard B. Harrington (1162,4252) b. E. Alstead, N. H., Nov. 5, 1846; d. Kingsland, N. J., Aug. 3, 1893; m. Alstead, N. H., Jan. 25, 1871, Carrie C. Freeman; res. Boston, Mass., Rochester, N. Y., and St. Louis, Mo.; wid. res. K.; real estate broker and dealer in builders' supplies.+

Sarah Jane Harrington (1162,4253) b. E. Alstead, N. H., Nov. 6, 1848; m. E. A., Nov. 16, 1886, Edgar Pembroke Fish [b. Charlestown, N. H., Jan. 31, 1842; s. of Jas. Fish and Nancy Maria Holmes]; res. E. A.; merchant and postmaster; she was S. S. supt. 1889-94, and is trustee of public library.

William H. Harrington (1162,4254) b. E. Alstead, N. H.; res. Rochester, N. Y. (464 Plymouth Av.); with Eastman Kodak Co.†

Nellie Anah Harrington (1162,4255) b. E. Alstead, N. H., June 13, 1854; d. unm. E. A., Sep. 23, 1885; res. E. A.; teacher and domestic; of rare loveliness of character.

Children of William H. Grant (p. 93) and Eliza A. Brooks.

Melzor Abdon Grant (1162,4280) b. Winchendon, Mass., July 21, 1852; d. W., July 9, 1859.

Evelyn Estelle Grant (1162,4281) b. Winchendon, Mass., Nov. 9, 1858; d. W., Aug. 24, 1859.

William Litchfield Grant (1162,4282) b. Winchendon, Mass., Feb. 26, 1861; m. Paterson, N. J., June 24, 1891, Mary Catherine Pelham [b. Kingsland, N. J., May 11, 1867; dau. of Christian Pelham and Mary Hahne]; res. K.; form. W., Bridgeport, and Westfield, Mass.; shipping clerk and asst. supt. of the bicycle factory of McKee and Harrington, N. Y. C., since 1890; form. clothing salesman, merchant, and travelling salesman; clerk of Union Tp., N. J. +

Annie Grant (1162,4283) b. Nov. 7, 1867; res. Winchendon, Mass. †

Children of Lewis F. Grant (p. 93) and Emma Waldorf.

Frederick L. Grant (1162,4300) b. Litchfield, Feb. 2, 1841; d. in Civil War.

Arthur Morley Grant (1162,4301) res. Winsted, proprietor of Hotel Central. †

Thaddeus Grant (1162,4302) d. y.

James Eugene Grant (1162,4303) b. Thomaston, Oct. 31, 1849; d. Brooklyn, N. Y., Nov. 7, 1879; m. Nov. 9, 1870, Jeanette Maria Watrous [b. Chester, Nov. 25, 1843; dau. of Joseph Watrous and Betsy Maria Smith]; clock manufacturer. +

Ida Grant (1162,4304) b. a. 1852; d. Winsted, in 18th yr.

Jennie Grant (1162,4305) b. a. 1860; d. æ a. 8 yrs.

Harry Grant (1162,4306) d. y.

Children of Elihu Grant (p. 93).

William Grant (1162,4310) res. Albany, N. Y. (49 Lawrence St.). †

Retta Grant (1162,4311) m. Geo. Bachman; res. Albany, N. Y. (59 Westerlo St.). †

——— **Grant** (1162,4312) (dau.), m. L. Haldy; res. in N. J.

Children of Martha Grant (p. 94) and George W. Burnham.

Harriet Eliza Burnham (1162,4330) b. Union Mills, N. Y., Dec. 9, 1845; m. Newburyport, Mass., Jan. 7, 1869, Warren Yonker; res. Mottville, N. Y. †

Ellen Augusta Burnham (1162,4331) b. Vergennes, Vt., Dec. 9, 1850; m. Newburyport, Mass., Sep. 21, 1875, Elon Augustus Banning, who m. (2) ———, and res. Providence, R. I. +

Children of Mary Grant (p. 94) and Edward S. Walker.

Delavan Edward Walker (1162,4340) b. Dolgeville, N. Y., Nov. 17, 1856; m. Worthington, Mass., June 28, 1887, Lizzie Grosvenor Heacock [b. Buffalo, N. Y., Oct. 12, 1862; d. Apr. 9, 1898; dau. of Grosvenor W. Heacock, D.D., and Nancy Rice Stone]; res. Ilion, N. Y. (Box 418); form. Mohawk, N. Y.; physician; form. pharmacist; A.B. Hamilton Coll., A.M. 1879; M.D. Univ. of Buffalo 1882; pres. Y. M. C. A.; chairman of board of trustees of Pres. ch. \$+

Ida May Walker (1162,4341) b. Dolgeville, N. Y., Jan. 16, 1858; m. Mohawk, N. Y., July 22, 1880, Seth Grosvenor Heacock [b. Buffalo, N. Y., Mch. 1, 1857; s. of Grosvenor W. Heacock, D. D., and Nancy Rice Stone]; res. Ilion, N. Y.; oil producer. \$+

Flora Harriet Walker (1162,4342) b. Dolgeville, N. Y., Oct. 4, 1860; res. Ilion, N. Y. \$

Children of John Grant (p. 94) and Jane L. Cowles.

Edgar John Grant (1162,4350) b. Waterville, May 23, 1852; m. Woodbridge, Oct. 5, 1881, Emilie A. Lyon [b. Woodbridge, Oct. 3, 1852; dau. of Dillegon Goodsell Lyon and Eliza A. Beach]; res. Waterbury; mechanic.

Frank Stuart Grant (1162,4351) b. Waterville, June 26, 1856; m. Litchfield, Aug. 27, 1884, Alma Louisa Hayward [b. Richmond, Ill., Feb. 22, 1851; dau. of Asahel Hayward and Hannah Maria Strickland]; res. Waterbury; form. Winsted; optician. +

Charles Brockett Grant (1162,4352) b. Waterbury (Waterville), Sep. 1, 1857; d. Dec. 11, 1861.

Child of John E. Grant (p. 94) and Elvira L. Smith.

Emogene Abetena Grant (1162,4610) b. June 5, 1857; d. Nov. 5, 1859.

Children of Joseph L. Grant (p. 94) and Maria Combs.

Abbie Ann Grant (1162,4620) b. Richford, Vt., June 8, 1862; m. Dec. 27, 1883, Benton Wilson, of R.; res. R. †

Seth Lavern Grant (1162,4621) b. Richford, Vt., June 14, 1864; m. (1) Lynn, Mass., Sep. 17, 1890, Mary Elizabeth Larrabee, of Yarmouth, Me. [b. at sea, 1867; d. Medfield, Mass., Jan. 23, 1891; dau. of Isaiah Larrabee and Mary Lowe]; m. (2) Bradford, Me., Sep. 20, 1893, Arlettie Smith [b. B., Nov. 16, 1862; dau. of Thos. Smith and Nancy Leighton]; res. Everett, Mass. (42 Florence St.); clerk in clothing store. +

Henry Reuben Grant (1162,4622) b. Richford, Vt., Aug. 2, 1866; m. Yarmouth, Me., Nov. 6, 1890, Nellie Izetta Ward [b. Freeport, Me., Jan. 4, 1865; dau. of Daniel Stevens Ward and Ellen Jane Farr]; res. Everett, Mass.; caterer.

Edwin Ernest Grant (1162,4623) b. E. Berkshire, Vt., June 21, 1869; m. Richford, Vt., Jan. 1, 1896, Amelia Jane Colcord [b. Berkshire, Vt., Dec. 29, 1877; dau. of Geo. Colcord and Martha Armstrong]; res. Sharon, Vt.; pastor Cong. ch.; grad. Bangor Theol. Sem. 1898.

Howard Combs Grant (1162,4624) b. E. Berkshire, Vt., Dec. 19, 1861 (1871 ?); res. E. B.; farmer. †

Mary Cedelia Grant (1162,4625) b. E. Berkshire, Vt., Aug. 7, 1874; res. E. B. †

Children of Lucy A. Grant (p. 94) and Joel W. Swan.

Phineas B. Swan (1162,4640) res. Montgomery, Vt. †

Anna C. Swan (1162,4641) b. Montgomery, Vt., Nov. 27, 1864; m. M., Oct. 8, 1891, Wallace Byron Locklin [b. Fairfield, Vt., Dec. 21, 1854; s. of David Locklin and Lydia Stearns]; res. Richford, Vt.; lawyer; ch. steward, S. S. supt., school director; 2d Lieut. Co. M. 1st Regt. Vt. N. G. 1890, 1st Lieut. 1891-3. +

Hattie E. Swan (1162,4642) res. Montgomery, Vt.†

Children of Amanda E. Grant (p. 94) and John H. Dwyer.

Gertie Belle Dwyer (1162,4650) b. Mch. 19, 1867; d. Sep. 2, 1897 (1867?).

Lottie Belle Dwyer (1162,4651) b. June, 11, 1869.

Ion Edric Dwyer (1162,4652) b. Dec. 11, 1870.

Gertie Estella Dwyer (1162,4653) b. July 3, 1872.

Willis Orr Dwyer (1162,4654) b. Dec. 25, 1873; d. Aug. 20, 1874.

Ella Adele Dwyer (1162,4655) b. Mch. 2, 1878; d. Aug. 7, 1897.

Oliver Melno Dwyer (1162,4656) b. May 30, 1884.

Children of Fannie E. Grant (p. 94) and Jas. C. Baskins.

Flora Lillian Baskins (1162,4670) b. Victoria, Tex., Mch. 31, 1875; res. Georgetown, Tex.

James F. Baskins (1162,4671) b. Feb. 1, 1878; res. Silver City, Iowa.

CLAN P.

Children of Alanson Grant (p. 95) and Mary A. W. Wilson.

Sarah W. Grant (1163,4130) b. Lyme, N. H., Feb. 17, 1827; res. Danville, Ill.†

——— **Grant** (2 sons and 2 daus. d. inf.).

Allen Grant (1163,4135) b. College Hill, O., June 27, 1841; m. Cincinnati, O., Jan. 1, 1863, Lizzie Evans; res. Danville, Ill.†+

Children of Flavilla Grant (p. 95) and Jonathan F. Gilbert.

Benjamin Franklin Gilbert (1163,4140) b. July 5, 1825; m. (1) Laura Piper, of Manchester, N. H. [b. 1824; d. Jan. 1891]; m. (2) Chicago, Ill., June 5, 1894, Mrs. Mary A. Porter, of C.; res. Lyme, N. H., on his father's farm; farmer.+

George Lewis Gilbert (1163,4141) b. Lyme, N. H., 1829; d. L., July 23, 1853.

Mary Emeline Gilbert (1163,4142) b. Dec. 1832; d. Lyme, N. H., Sep. 13, 1834.

Mary Frances Gilbert (1163,4143) b. Aug. 9 (29), 1836; m. ——— Judy.

John Wait Gilbert (1163,4144) b. Oct. 5, 1838; d. Mch. 11, 1863, while serving as Corp. Co. H. 11th N. H. Vol. Regt.; farmer.

Harriet Ellen Gilbert (1163,4145) b. Oct. 4, 1842; m. Lyme, N. H., May 22, 1869, Wm. Bruce Piper [b. Dorchester, N. H., Nov. 25, 1841; d. Somerville, Mass., Oct. 26, 1883; s. of Samuel Piper and Clarissa Clark]; res. Manchester, N. H. (15 Walnut St.); harness-maker.\$+

Children of Josiah Grant (p. 95) and Sarah H. Howard.

Edwin Howard Grant (1163,4150) b. College Hill, O., July 9, 1841; m. Rossville, Ill., Jan. 1, 1868, Irene S. Stewart [b. Greensburg, Ind., Aug. 29, 1846; dau. of Jacob Stewart and Rachel Hendricks]; res. Huron, S. D.; form. R.; Pres. S. S. missionary since 1888; form. druggist.+

Laura Beecher Grant (1163,4151) b. College Hill, O., Dec. 25, 1843;

m. Rossville, Ill., Oct. 1874, Edward S. Baldwin, of Ithaca, N. Y.; res. Columbus, O. ††

Frederick Elsworth Grant (1163,4152) b. College Hill, O., Jan. 14, 1854; m. Huron, S. D., Nov. 9, 1895, Amy L. Hendrickson [b. nr. Center Pt., Iowa, June 13, 1856; dau. of Samuel Hendrickson and Phœbe Brooks]; res. H.; lawyer; county judge since 1894; U. S. commissioner since 1893.

Children of Sidney S. Grant (p. 95) and Louisa Turner.

Maria Churchill Grant (1163, 4160) b. Lyme, N. H., Sep. 29, 1838; m. L., Sep. 11, 1862, Augustus Chapman Walker [b. Barnstead, N. H., June 9, 1833; s. of Joseph Alcott Walker and Abigail Murray]; res. Greenfield, Mass.; physician; A. B. Dartmouth Coll. 1862, A. M. 1871; M. D. Harvard Univ. 1866; Asst. Surgeon 133d N. Y. Regt. 1862-4, Surgeon 18th N. Y. Cav. 1864-5; on Board of Health; U. S. pension examiner since 1888; on Mass. State Board of Registration. \$+

Turner Smith Grant (1163,4161) b. Lyme, N. H., July 18, 1840; d. unm. Newport News, Va., Mch. 6, 1863; res. L.; served in Co. H. 11th N. H. Vol. Regt.

Caroline Louisa Grant (1163,4162) b. Lyme, N. H., Feb. 7, 1843; m. L., Sep. 10, 1879, Adna Chase [b. L., Dec. 12, 1837; s. of Moody Chase and Elmina Kendrick]; res. L.; farmer. \$

Mary Emeline Grant (1163,4163) b. Lyme, N. H., Apr. 3, 1849; d. L., Oct. 10, 1885; m. Apr. 4, 1872, West H. Balch, of L.; res. L. +

David Alanson Grant (1163,4164) b. Lyme, N. H., Sep. 24, 1856; m. L., Nov. 11, 1879, Phebe Whipple [b. L., Mch. 21, 1857; dau. of Simeon Rice Whipple and Lucy Dana Rugg]; res. L.; farmer; owns the land on which stood the mill of his great-grandfather; member of school board, selectman, rep.; dea., ch. treas. +

Children of Erastus Grant (p. 95) and Abigail Dimick.

Justus Grant (1163,5000) b. Lyme, N. H., Sep. 3, 1821; m. (1) Manchester, N. H., Feb. 1849, Sabra (Underwood) Kenney [b. Jaffrey, N. H., June 15, 1815; d. Lockport, Ill., Apr. 18, 1870; dau. of John Underwood and Rachel Cutter; wid. of Geo. W. Kenney]; m. (2) Seward, Ill., July 13, 1872, Ann Eliza Westcott [b. Wickford, R. I., Nov. 12, 1831; d. Plainfield, Ill., May 21, 1897; dau. of John Westcott and Lydia Yenant]; res. P.; form. in Mass., Cal., and Lockport; at various times dealt in cattle, flour, and real estate. \$+

George Emery Grant (1163,5001) b. Lyme, N. H., Oct. 28, 1823; m. San Francisco, Cal., Feb. 22, 1854, Ellen Louisa Dagett [b. Farmington, Me., May 9, 1833; dau. of Hiram Dagett and Eliza Burnham]; res. Oakland, Cal. (1253 Third Av. E.); form. S. F.; dairyman and merchant; trustee of Unitarian ch. +

John Dimick Grant (1163,5002) b. Lyme, N. H.; bp. July 2, 1826; d. L., Nov. 7, 1842, æ 16 yrs.

Louise Grant (1163,5003) b. Lyme, N. H., Dec. 7, 1827; res. Wilton, N. H.; form. Boston, Mass.; for some time forewoman for G. W. Warren and Co., later part owner of that business. \$

Erastus Corydon Grant (1163,5004) b. 1830; d. unm. Wilton, N. H., Dec. 4, 1894; res. in Cal. and Chicago, Ill.; manager of mercantile agency, cattle dealer, hotel keeper.

Children of Erastus Grant (p. 95) and Samantha Jenks.

Lucy Ellen Grant (1163,5005) b. Aug. 25, 1845; m. Oct. 20, 1879, Frederick Colony, of Keene, N. H.; res. Wilton, N. H.†+

John Henry Grant (1163,5006) b. Hanover, N. H., Apr. 3, 1849; m. Laconia, N. H., Cina A. Pelton [b. Lyme, N. H.; dau. of Josiah C. Pelton and Mary A. Roycroft]; res. Lyme; farmer.+

Abbie Eler Grant (1163,5007) b. Aug. 20, 1849 (?); d. Nov. 3, 1890; m. 1878, Edward S. Dewey, of Boston, Mass.; only dau. d. æ a. 1 yr.

Child of Mary Grant (p. 95) and Asa Goodell.

Frank Goodell (1163,5020) m. Hannah Eaton, of Wentworth, N. H.; res. W.†

Children of Benjamin G. Thomas (p. 95) and 1st wife.

William Thomas (1163,5600) d. unm.

Edith Thomas (1163,5601) d. unm.

Merian Thomas (1163,5602) m. — Brown; res. Park Place, O.; chil.*

Children of Benjamin G. Thomas (p. 95) and Sarah J. Briggs.

Sidney Benjamin Thomas (1163,5603) b. Foster, Ky., Feb. 16, 1868; m. Cincinnati, O., Sep. 18, 1895, Florence Pearl Copeland [b. C., Jan. 24, 1871; dau. of Henry Elwood Copeland and Martha Jane Demaree]; res. W. Newton, Mass. (36 Regent St.); bookkeeper.\$+

Daniel Bartlet Thomas (1163,5604) b. Foster, Ky., Feb. 19, 1873; d. s. p. Norwood, O., June 19, 1895; m.

Children of Daniel B. Thomas (p. 95) and 1st wife.

Bartlet Thomas (1163,5610) d. inf.

Augustus Thomas (1163,5611) m.; res. Lockland, O.†

Child of Daniel B. Thomas (p. 95) and Hettie Biddle.

Emma Thomas (1163,5612) res. Philadelphia, Pa. (Van Pelt St.).†

Children of David G. Thomas (p. 95) and Diana Taylor.

Mary Isabel Thomas (1163,5620) b. Taylors Landing, Bracken Co., Ky., May 2, 1856; m. Cincinnati, O., Feb. 11, 1875, Chas. Austin Sanders [b. Norwood, Mass.; s. of Austin Sanders and Lucy Metcalf]; res. W. Newton, Mass.; manager for Dennison Mfg. Co. at Boston, Mass; similar position at C. 26 yrs.; dea., elder, S. S. supt. and trustee of First Pres. Ch., Walnut Hills, C., 10 yrs., also organist and chorister; pres. Pres. S. S. Asso.; pres. Wholesale Jewellers Asso.; treas. Associated Charities.\$+

David Carroll Thomas (1163,5621) b. Taylors Landing, Bracken Co., Ky., Oct. 13, 1857; m. Newport, Ky., June 1, 1881, Nettie C. Cummings; res. Norwood, O.; merchant.††

Philip Matson Thomas (1163,5622) b. College Hill, O., Aug. 31, 1873.

Ella G. Thomas (1163,5623) b. College Hill, O., June 7, 1875.

Children of Hiram Thomas (p. 95) and (Mary Ellis?).

Albert D. Thomas (1163,5630) m. Florence ———; res. Indianapolis, Ind.; treas. L. E. and W. R. R.††

James or Jay Thomas (1163,5631) m.; res. Eau Claire, Wis.; chil.†
Arthur Thomas (1163,5632) m.; chil.
William Thomas (1163,5633).

Children of Sophronia E. Thomas (p. 95) and William F. Colburn.

Ella Allen Colburn (1163,5640) b. Cincinnati, O., Mch. 29, 1847; m. Wyoming, O., Oct. 13, 1868, David H. Clarke [b. C.; d. San Francisco, Cal.; s. of Peter Clarke and Margaret Henderson]; res. W.+

Lillian Colburn (1163,5641) d. inf.

Charles Porter Colburn (1163,5642) b. Cincinnati, O., Feb. 10, 1851; m. Walsenburg, Col., May 11, 1873, Emma F. Fox [b. Fredonia, N. Y., Oct. 18, 1854; dau. of John Fox]; res. Louisville, Ky. (Box 654); railroad accountant.+

Henry Blanchard Colburn (1163,5643) m. Alice Bouche; res. N. Y. C. (132 W. 91st St.).†+

Children of Maria S. Grant (p. 96) and Philip L. Moen.

Philip Washburn Moen (1163,5810) b. Worcester, Mass., Apr. 28, 1857; m. Edinburgh, Scotland, June 4, 1890, Margaret Brown Struthers [b. Blackness, Linlithgowshire, Scotland, Feb. 14, 1864; dau. of Thos. Struthers and Elizabeth Leishman]; res. W. (94 Grove St.); treas. and general manager of Washburn and Moen Mfg. Co. (iron, steel, and copper wire, etc.); A.B. Yale Univ. 1878; Royal School of Mines in Stockholm, Sweden.\$+

Sophie Moen (1163,5811) b. Worcester, Mass., Nov. 20, 1858; res. W. (104 Lincoln St.).\$

Cornelia Moen (1163,5812) b. 1862; d. æ 10 mos.

Alice Grant Moen (1163,5813) b. Worcester, Mass., Apr. 22, 1864; m. W., Feb. 1, 1894, Arthur Edward Childs [b. Montreal, Canada; s. of Geo. Childs]; res. Boston, Mass.\$+

Children of William C. Grant (p. 96) and Jane A. (Baker) McCallum.

Charles Eugene Grant (1163,5820) b. Feb. 17, 1863; d. unm. Oct. 1, 1895; res. Chicago, Ill.; lawyer.

Louis Moen Grant (1163,5821) b. Chicago, Ill., Jan. 27, 1865; m. C., June 6, 1895, Bessie Louise Blanchard Chase [b. C., Nov. 4, 1871; dau. of Horace G. Chase and Marian Sherwin]; res. Chicago, Ill.; lawyer; Yale Univ.+

Children of Benjamin Grant (p. 96) and Elizabeth A. Willey.

William Ellsworth Grant (1163,5900) b. Mt. Vernon, O., Sep. 21, 1862; res. M. V.; lawyer; Kenyon Coll.

Ella Grant (1163,5901) b. Mt. Vernon, O., Oct. 29, 1864; res. M. V.

Charles Herbert Grant (1163,5902) b. Mt. Vernon, O., Dec. 23, 1866; d. unm. M. V., Jan. 1, 1898; res. M. V.; city editor of the M. V. Daily Republican; form. dealer in furnishing goods.

Children of Martha A. Grant (p. 96) and George M. Bryant.

Jessie Bryant (1163,5910).

Flora Bryant (1163,5911) m. ——— Tuttle.

Carrie Bryant (1163,5912) m. ——— Williman.

Isaac Bryant (1163,5913).

CLAN Q.

Child of William Grant (p. 96) and Eliza Higley.

Cornelius George Grant (1211,100A0) b. Wapping; d. W., Sep. 25 (27), 1853, æ 12 yrs. 10 mos.

Children of Willis Grant (p. 96) and Emily Belcher.

William Curtis Grant (1211,1000) b. Wapping, Oct. 5 (6), 1821; d. W., Oct. 3 (Sep. 30), 1893; m. W., May 5, 1856, Sarah Amelia Dunham [b. Mansfield, Apr. 23, 1845; dau. of Henry Dunham and Mary Ann Richardson]; res. W.; teacher and farmer; constable; officer in militia. +

Beersheba Grant (1211,1001) b. Wapping, June 1827 (1826); d. Oct. 30, 1863; m. W., Nov. 25 (27), 1851, Henry Nettleton [b. Killingworth, July 19, 1823; d. Manchester, Feb. 18, 1877; s. of Dr. Ambrose Nettleton and Talitha Rood; m. (2) ———]; res. S. Windsor and M.; merchant; capt. of militia. +

Norman Owen Grant (1211,1002) b. Wapping, May 31, 1831; m. (1) W., July 22, 1855, Eliza Maria Dunham [b. Mansfield, July 22, 1839; dau. of Henry Dunham and Mary Ann Sophia Richardson; m. (2) S. Windsor, Apr. 12, 1866, John Wesley Clark, of Hartford]; divorced Mch. 1862; m. (2) H., Aug. 28, 1870, Ellen Josephine Mahoney [b. H., Aug. 29, 1855; dau. of Daniel Mahoney and Ellen Hennessey]; res. W.; farmer; form. teacher. +

Sidney Dean Grant (1211,1003) b. Wapping, Jan. 19, 1833; d. s. p. Baltimore, Md., Oct. 1889; m. (prob. Hartford), Jan. 1, 1866, Celia A. Lawrence [b. Oct. 30, 1843; dau. of Martin C. Lawrence and Adeline Buell; prob. m. (2) ———]; res. W., H., and B.; wid. res. Bridgeport; physician.

Wilbur Fiske Grant (1211,1004) b. Wapping, Mch. 5, 1840; m. Hartford, Apr. 4, 1867, Estella Frances Johnson [b. Vernon, Apr. 20, 1842 (1841); d. W., Mch. 21, 1875; dau. of Henry John Johnson and Frances Henrietta Norman]; res. W.; farmer and butcher. +

Helen Maria Grant (1211,1005) b. Wapping, July 22, 1847; m. (1) Almon N. Keeney [m. (1) Angenette R. Grant (1211,1046); m. (3) Waterbury, ———]; divorced; m. (2) Manchester, Apr. 3, 1873, Frank E. Stevens [b. New Haven, June 21, 1852; s. of Alfred Stevens and Sarah Norton]; res. W.; form. M.; Mr. S. is a tobacco grower and inspector; she is a music teacher.

Children of Hiram Grant (p. 96) and Miriam Hosmer.

Cornelia Grant (1211,1010) b. Hartford, July 30 (31), 1823; d. H., Mch. 11, 1891; m. Wapping, Nov. 26, 1847 (1846), Geo. Brigham Johnson, of H. [b. Mansfield, July 30 (11), 1822; d. H., May (Apr.) 11, 1896; s. of Wm. Johnson and Roxa Smith]; res. H.; house painter. +

Hiram Grant (1211,1011) b. Hartford, Nov. 13, 1825; d. Wapping, May 26, 1891; m. Norwalk, Sep. 8, 1864, Frances A. Gregory [b. N. Y. C., June 15, 1839; d. S. Manchester, Feb. 24, 1896; dau. of Frances Gregory and Nancy ———]; res. H.; rem. a. 1869 to W.; farmer and cigar-maker; both deaf mutes. +

Charlotte Sophia Grant (1211,1012) b. Wapping, Apr. 25, 1827; m. Wapping, Dec. 20, 1849 or 1850, Russell Thrall (1103,6211); res. Ellington.+

Sheldon James Grant (1211,1013) b. Wapping, Nov. 13, 1829; m. Norwich, Apr. 16, 1867, Harriet Kimball Morgan [b. Lebanon, July 28, 1840; dau. of Griswold Edwin Morgan and Eliza Jennette Saxon]; res. W.; form. Rockford, Ill., and Hartford; farmer; Sergt. Co. H. 12th Conn. Vol. Regt. 1861-3, Capt. Co. C. 99th U. S. Col. Troops 1863-5; town registrar many yrs., school visitor, rep.; trustee and steward of M. E. ch. many yrs. \$+

Children of Hiram Grant (p. 96) and Susan E. Williams.

Ralph Hamilton Grant (1211,1014) b. Wapping, Mch. 21, 1833; d. un. W., Nov. 27, 1864; res. W.; farmer; a fine singer, as are most of this branch.

Mary Emma Grant (1211,1015) b. Wapping, Nov. 20, 1834; m. W., Apr. 30, 1858, Carlos E. Pinney [b. Ellington, Sep. 1832; d. Glastonbury, Nov. 1883; s. of Lorin Pinney and Susan Blodget]; res. G.; form. E.; farmer. \$+

Ellen Maria Grant (1211,1016) b. Wapping, May 17, 1839; d. un. W., 1887; res. W.

Rozinah Bearee Grant (1211,1017) b. Wapping, Apr. 30, 1844; d. W., Jan. 13, 1893; m. Ellington (W.), Aug. 17 (23), 1865, Alva P. Thrall (1103,6235); res. E.+

Children of Electa Grant (p. 97) and Henry Johnson.

William Johnson (1211,1020) b. E. Windsor, Jan. 17, 1821; d. E. W., Jan. 17 (18), 1821.

Henry Morgan Johnson (1211,1021) b. S. Windsor, Dec. 7, 1823; d. Manton, Mich., July 13, 1889.+

Frank Grant Johnson (1211,1022) b. E. Windsor, Jan. 30, 1825; m. (1) Hempstead, N. Y., Oct. 30, 1851, Mary Ann Bell [b. H., Jan. 27, 1829; d. Brooklyn, N. Y., Feb. 2, 1864; dau. of Peter C. Bell and Rebecca Raynor]; m. (2) H., Apr. 28, 1865, Elizabeth Anastasia Mathews [b. B., Apr. 16, 1839; d. Port Richmond, N. Y., Jan. 24, 1869; dau. of Wm. H. Mathews and Catherine Louisa McLaughlin]; res. P. R.; form. B.; physician and author; patentee of more than 100 inventions; grad. Wesleyan Univ. 1849, and Castleton Med. Coll. 1851; pres. of board of trustees of Grace M. E. Ch. of P. R. \$+

Waldo Morgan Johnson (1211,1023) b. E. Windsor, Dec. 7, 1826; m. N. Y. C., Oct. 24, 1851, Jane Elizabeth Heath [b. Warehouse Pt., Jan. 4, 1829; dau. of Wm. Henry Heath and Elizabeth Stockbridge Bartlett]; res. Detroit, Mich. (189 W. Fort St.); form. Hartford; wholesale merchant.+

Judson Johnson (1211,1024) b. E. Windsor, Sep. 18 (17), 1829; d. Manchester, Oct. 22, 1830.

Judson Johnson (1211,1025) b. Manchester, Dec. 7 (2), 1831; d. M., Feb. 3, 1834.

Jasper Johnson (1211,1026) b. Manchester, Nov. 8, 1833; d. M., Jan. 26, 1834.

Children of Marilda Grant (p. 97) and Horace Hosmer.

Elizabeth Jane Hosmer (1211,1030) b. E. Windsor, Nov. 25, 1820; d. s. p. Malden, Mass., June 29, 1841; m. S. Windsor, Moses Palmer [d.; m. (2) ———]; M. E. minister.

George Hosmer (1211,1031) b. E. Windsor, Oct. 29, 1822; m. Sep. 17, 1848, Harriet Parker [b. Wallingford; d. New Haven, Apr. 26, 1891; dau. of Alfred Parker and Fanny Davidson]; rés. N. H. (11 Eld St.); carriage-maker. +

Martha Newberry Hosmer (1211,1032) b. Windsor, Dec. 8, 1824; d. Mch. 22, 1895 (1894); m. (1) S. Windsor, Edward Lloyd; divorced; m. (2) Frank Thayer. +

Arthur Hosmer (1211,1033) b. E. Windsor, Apr. 17, 1827; m. Mch. 17, 1853, Charlotte Elmer [b. E. W., Sep. 21, 1828; dau. of Henry Elmer and Chloe Porter]; res. Hartford (54 Wadsworth St.); carpenter.

Edward Hosmer (1211,1034) b. May 8, 1829; m. Elizabeth Hine, dau. of John Hine and Mary Smith; res. New Haven (113 Olive St.). ††

James Hosmer (1211,1035) b. S. Windsor, Dec. 27, 1834; m. New Haven, Apr. 2, 1857, Julia Bristol Hoyle [b. N. H., May 5, 1837; dau. of Wm. Rolfe Hoyle and Elvira Bristol]; res. Chicago, Ill. (928 W. Harrison St.); form. Galesburg, Ill., and Elrod, S. D.; watchman; form. carriage-maker and farmer; Sergt. Co. D. 69th Ill. Vol. Regt.; supervisor; ch. clerk and trustee. +

Charles Wesley Hosmer (1211,1036) b. E. Windsor, Nov. 17, 1836; m. New Haven, July 30, 1860, Ellen Elizabeth Russell [b. Haddam, Nov. 22, 1840; dau. of Geo. Plumb Russell and Susan Crapo]; res. N. H. (88 Wooster St.); carriage trimmer. \$+

Children of Marvin Grant (p. 97) and Abigail Belcher.

Eliza Ann Grant (1211,1040) b. Wapping, Jan. 2, 1826; m. W., May 11 (12), 1846, Caleb Henry Booth Smith, of W. [d. W., Jan. 15, 1881 (1880), æ 65; s. of Dr. ——— Smith]; res. Manchester, farmer. +

Willard Grant (1211,1041) b. Wapping, July 5, 1828; d. W., Feb. 11 (12), 1885; m. (1) S. Windsor, Dec. 18 (30), 1853, Elizabeth Louisa Clark [b. S. W. (E. Hartford), Aug. 17, 1824; d. W., Oct. 16, 1861; dau. of Henry (or Wm.) Clark and Lucy Hayes]; m. (2) W., Feb. 26, 1862, Emily Buckland [b. Manchester, Sep. 8, 1820; d. W., Dec. 19, 1889; dau. of Amos Buckland and Mary Flint]; res. W.; farmer. +

Esther Grant (1211,1042) b. Wapping, Jan. 6, 1830; m. (1) Rockville, May 5, 1852, Lucius Talcott, of Bolton [b. Manchester, Oct. 15, 1826; d. nr. Brandy Station, Va., Mch. 10, 1864; s. of Gurdon Talcott and Asenath Fitch]; m. (2) M., Apr. 25, 1866, Royal Hills Brewer, of E. Hartford [b. Hockanum, Apr. 13, 1823; s. of Reuben Brewer and Eunice Hills]; res. H.; Mr. T. was a teacher; served in Civil War; Mr. B. is a farmer. +

Elmina Grant (1211,1043) b. E. Windsor, June 14 (4), 1833; d. E. W., Sep. 22, 1834.

Wealthy Adelia Grant (1211,1044) b. Wapping, May 23, 1836; m. (1) Manchester, Conn., July 3, 1853, John Marks, of N. Y. C., who

was b. Manchester, Eng.; m. (2) Burnside, 1886, Wm. Wagner Nelles [b. in Canada, 1822; d. N. Y. C., Apr. 29, 1894]; res. W. Hartford; Mr. M. was a mill employee, Mr. N. a teacher of languages; she is a nurse.*+

Sarah Abigail Grant (1211,1045) b. Wapping, May 30, 1838; m. S. Manchester, Apr. 5, 1858, Virgil Corydon Carter [b. Barkhamsted, Dec. 1, 1837; s. of Joseph Henry Carter and Nancy Taylor]; res. M.; wholesale flour, feed, and grain merchant.+

Angenette R. Grant (1211,1046) b. Wapping, Apr. 2, 1841; d. July 16 (14), 1861 (1864); m. Apr. 12 (Mch. 11), 1860, Almon N. Keeney, of Bolton, who m. (2) Helen M. Grant (1211, 1005); res. Manchester; machinist and farmer; served in Civil War; she was a very lovely woman.+

Alzada R. Grant (1211,1047) b. Wapping, Apr. 5, 1844 (1843); m. (1) W., Dec. 31, 1859, John Tryon; m. (2) Geo. DeReamer, of Syracuse, N. Y.; res. Schenectady, N. Y. (Mott Terrace); Mr. D. is a sea captain.†+

Children of Frank Grant (p. 97) and Electa E. McLean.

Waldo Frank Grant (1211,1050) b. Wapping, Oct. 25, 1842; m. Windsorville, Jan. 1875, Emma Schouler, res. Wapping; farmer; assessor.†+

Jefferson Haskell Grant (1211,1051) b. Wapping, June 29, 1844; d. W., Oct. 1, 1847.

Lucius Judson Grant (1211,1052) b. Wapping, May 27, 1846; res. W.; farmer; rep., selectman.\$

Martha Maria Grant (1211,1053) b. Wapping, Sep. 8, 1848; d. W., May 28, 1873; m. Albany, N. Y., Jan. 10, 1866, Norman Foster Stoughton [b. W., Jan. 28, 1840; s. of Edgar Stoughton and Sally Foster; m. (2) Hester J. Grant (1211,1054)].+

Hester Jane Grant (1211,1054) b. Wapping, Nov. 24, 1850; m. W., June 1, 1874, Norman F. Stoughton, wid. of her sister Martha; res. Manchester; form. W.; with firm of Jackson and Taylor, dealers in mantels and grates; form. engineer and carpenter; served in the 1st Conn. Regt. 1861-5, the first regt. to go to the front, sergt.; 1st selectman, rep., acting school visitor; S. S. supt.\$+

Ada Frances Grant (1211,1055) b. Wapping, Aug. 8, 1852; d. (New Haven?), Feb. 21, 1895; m. (1) W., Apr. 17, 1872, Henry Clarence Hubbard [b. Glastonbury; s. of Sereno Hubbard; meat market]; divorced; m. (2) N. H., Walter Hawley [b. in N. Y.; machinist]; res. Hartford and N. H.+

Ida Electa Grant (1211,1056) b. Wapping, Aug. 8, 1852; m. Hartford, Aug. 1871, Wm. F. Clark [b. in Vt.; s. of Elbridge Clark; m. (2) H., ———]; divorced; res. W.†+

Elizabeth Mather Grant (1211,1057) b. Wapping, Mch. 12, 1856; d. W., Apr. 16, 1860.

Frank Truman Grant (1211,1058) b. Wapping, Sep. 30, 1858; res. Meriden; employed in organ factory.

Lily Grant (1211,1059) b. Wapping, Aug. 31, 1860; d. W., June 9, 1861.

Children of Roxey Grant (p. 97) and William Noble.

Wilbur Noble (1211,1060) b. Hartford, Feb. 4, 1835; d. unm. N. Y. C., June 27, 1862; res. Pittsfield, Mass.; tinner; private in Co. A. 20th Mass. Regt. in Civil War.

Wealthy Rowena Noble (1211,1061) b. Brighton, Mich., July 6, 1840; m. Pittsfield, Mass., Dec. 26, 1876, Dr. Wm. E. Edgerton, s. of Wm. S. Edgerton; res. P.; she has been sec'y and treas. of Woman's Foreign Miss. Soc. of the S. Cong. Ch. since 1889; pres. of Chautauqua Circle, treas. W. C. T. U. +

Children of Randolph Grant (p. 97) and Nancy Grant (p. 75).

Wesley Grant (1211,1070) b. Wapping, May 4, 1840; d. W., Sep. 24, 1840.

——— **Grant** (1211,1071) b. Wapping; d. W., July 8, 1842.

Angelina Grant (1211,1072) b. Wapping, Sep. 14, 1843; d. W., Sep. 28, 1853.

Christopher Louis Grant (1211,1073) b. S. Windsor, June 28, 1836; m. Hudson, Wis., Apr. 14, 1869, Mina Amanda Coburn [b. Braintree, Vt., Mch. 8, 1841; dau. of John May Coburn and Miranda Kenney]; res. St. Paul, Minn. (594 Canada St.); general solicitor for National Beef Co.; alderman. +

Roselle Eliza Grant (1211,1074) b. Wapping, Aug. 13, 1838; m. Manchester, Aug. 31, 1858, Parker Paine [b. Anson, Me., Aug. 28, 1808; d. St. Paul, Minn., Aug. 17, 1875; s. of Rev. Wm. Paine and Permelia Parker; m. (1) Elizabeth Bosworth, of Norridgewock, Me.]; res. Spokane, Wash.; form. S. P.; banker. +

Henry Trafton Grant (1211,1075) m. Hartford, Martha A. Rockwell; res. H. (223 Asylum St.); travelling salesman. † +

Child of Lucius Grant (p. 97) and Mary Foster.

Harriet L. Grant (1211,1080) b. Wapping, Apr. 21, 1843; m. W., Feb. 28, 1869, Nathan Dwight Fitch [b. Tolland, Apr. 6, 1840; s. of Nathan Dwight Fitch and Clarissa Morey]; res. Hartford (8 East St.); night porter with Brown, Thomson, and Co. +

Children of Phæbe Grant (p. 97) and Otis Buckminster.

Grace Buckminster (1211,108B0) d. (Rockville?), æ a. 4 yrs.

Jennie Buckminster (1211,108B1) m. Dr. ———; res. Willington or Mansfield.

Alice Buckminster (1211,108B2) (twin), d. inf.

Agnes Buckminster (1211,108B3) (twin), d. inf.

Child of Wealthy Grant (p. 98) and William S. Simmons.

William Grant Simmons (1211,1090) b. Windsorville, July 29, 1850; m. Hartford, Aug. 29, 1870, Mary Elizabeth Lyman [b. H., June 9, 1851; dau. of Geo. Worthington Lyman and Emeline Matilda Jordan]; res. H.; boot and shoe merchant; Maj. Vet. City Guard Battalion 1893; past master Lafayette Lodge F. and A. M.; trustee Masonic Hall Asso., and S. Park M. E. Ch. +

Children of Tryphena Grant (p. 98) and William Goodwin.

Maria Ann Goodwin (1211,1300) b. Windsor, Oct. 27, 1813; d. Brookfield, Mass., Feb. 18, 1897; m. (1) Stephenson Co., Ill., June 21,

1840, Thos. Boon Baker [b. Bakers Corners, Tenn., Nov. 2, 1811; d. McConnell's Grove, Ill., Oct. 31, 1852; s. of Daniel Baker]; m. (2) M. G., Apr. 14, 1854, David Spurlock, who d. in Kan., May 7, 1862; res. M. G., Linn Co., Kan., and Tecumseh, Neb.; rem. 1862-5 to Chicopee, Mass., and bef. 1891 to B.; Mr. B. was a farmer and merchant, Mr. S. a farmer and wagon-maker. +

Mary Adeline Goodwin (1211,1301) b. Hartford, May 26, 1816; d. Brookfield, Mass., June 25, 1896; m. Chicopee Falls, Mass., Dec. 10, 1835, Ransom Shepard, M.D., of Wilbraham, Mass. [b. Sturbridge, Mass., May 5, 1812; d. B., Jan. 10, 1893; s. of Jacob Shepard and Alice Simons]; res. Stephenson Co., Ill., 10 yrs., and Chicopee, Mass., 24 yrs.; rem. bef. 1891 to B.; physician. +

Asher William Goodwin (1211,1302) b. July 6, 1818; supposed to have been lost at sea a. 1840; sailor.

Tryphena Goodwin (1211,1303) b. Nov. 28, 1820; d. Aug. 30, 1835.

William Goodwin (1211,1304) b. May 29, 1824; d. Sep. 7, 1824.

Child of Samuel R. Grant (p. 98) and Elizabeth Webster.

Daniel Webster Grant (1211,1310) b. E. Windsor, Jan. 7, 1822; m. Harts Grove, O., Mch. 7, 1844, Mary Clark [b. Mead, Craw. Co., Pa., Oct. 6, 1823; dau. of Isaiah Clark and Charlotte Morse]; res. Geneva, O.; form. H.; farmer. +

Children of Elizabeth Grant (p. 98) and Edmund C. Geer.

Edmund Geer (1211,1320) b. Hebron; d. Wapping, a. 1880; m. Mary Sugden (Henrietta Hall); res. W. +

Hannah Minerva Geer (1211,1321) b. Gilead, Mch. 28, 1819; m. G., Dec. 25, 18—, David Wm. Ticknor, of G. [b. Columbia, May 4, —; d. G., Apr. 4, 18—; s. of Isaac Ticknor and Hannah Thomas]; res. Manchester; form. G.; blacksmith. ††

Harriet Jerusha Geer (1211,1322) b. Gilead, Apr. 6, 1823; m. Hartford, May 25, 1853, Geo. Washington Sparks [b. Vernon, Apr. 6, 1826; d. V., July 26, 1885; s. of Wm. Sparks and Lucy Parker]; res. Talcottville; form. V.; farmer. +

Emily Geer (1211,1323) d. æ 17 yrs.

Frances Elisabeth Geer (1211,1324) b. Hebron, Aug. 23, 1828; d. Hartford, Nov. 2, 1882; m. (1) Edwin Pease, of H., who d. H.; m. (2) May 15, 1867, Shaylor Fitch Burnham [b. July 1, 1813; d. H.; s. of Calvin Burnham and Mary Ford; m. (1) June 1, 1837, Elizabeth T. Roberts (b. Oct. 26, 1811; d. Mch. 22, 1858; dau. of Lem. Roberts)]. +

Charles Gilbert Geer (1211,1325) b. Gilead, Nov. 28, 1830; d. Hartford, June 19, 1875; m. Bloomfield, Feb. 8, 1859, Harriet Gorton [b. B., Feb. 17, 1841; dau. of Geo. Wm. Gorton and Mary Chapman]; res. H.; of firm of Geer and Pond, booksellers and stationers. +

Esther Geer (1211,1326) b. Hebron; d. in Cal.; m. (1) ——— Stacy, of Warehouse Pt. or Windsor Locks; divorced; m. (2) A. H. Gates, of Cal.; wid. res. Lincoln, Cal. +

Olive C. Geer (1211,1327) b. Hebron; m. Alpheus J. Lyman; res. Easthampton, Mass. ††

Children of Luther Grant (p. 98) and Huldah Hamilton.

Luther Hamilton Grant (1211,1330) b. S. Coventry, Sep. 15, 1827; d. Broad Brook, 1897; m. (1) Ellington, Eliza Moody, of B. B. [b. E.; d. (B. B. ?)]; m. (2) Melrose (B. B.), Oct. 2, 1860, Ann Eliza Allen, of B. B. [b. M., Feb. 24, 1836; dau. of Winthrop Allen and Delina Gowdy]; res. Bath, N. H., and B. B., where he was rep. 1887-8; farmer. +

Frances Elisabeth Grant (1211,1331) d. Arkansas Post, Ark., Dec. 1884; m. ——— Wilson; res. in Ill. and A. P.; wid. rem. to Leslie Center, Ark. +

Ianthe Isadore Grant (1211,1332) b. E. Windsor, 1836; m. (1) Chas. Henry Young; m. (2) Lasalle Co., Ill., Caleb Balch Young [b. Landaff, N. H., 1836; s. of Chas. Pinkney Young and Sibyl Gordon]; res. Roberts, Ill.; form. Rantoul, Ill., and Sullivan, Ill. +

Levi Cadwell Grant (1211,1333) b. E. Windsor, July 2, 1837; m. Columbia, Mch. 16, 1857, Mary Elizabeth Bascom [b. C., Sep. 28, 1834; dau. of Gerard Abell Bascom and Eunice Brown]; res. Talcottville; farmer. +

Rosette Grant (1211,1334) b. S. Landaff, N. H., Feb. 4, 1847; m. (1) (as 2d w.) Bradford, Vt., Oct. 1, 1872, Henry Kimble Hall [b. E. Landaff, N. H., Aug. 16, 1826; d. S. Corinth, Vt., Oct. 3, 1895; s. of Ezekiel Hall]; m. (2) May 1, 1897, C. A. Cutter; res. Orford, N. H. +

Charles Marathene Grant (1211,1335) b. S. Landaff, N. H., Feb. 4, 1848; m. Winchester, Mass., Oct. 25, 1871, Viola Montracy Eastman [b. Danbury, N. H., Mch. 20, 1848; dau. of Isaac Randall Eastman and Ellen Saunders]; res. Reading, Mass.; form. Stoneham, Mass.; baggage master with B. and M. R. R.; private in Co. C. 3d N. H. Vol. Regt. 1863-5. +

Children of Hannah Grant (p. 98) and Joseph Rockwell.

Mary Ann Rockwell (1211,1340) b. S. Windsor, Oct. 23, 1820; m. S. W., Feb. 12, 1843, Geo. Fox Belding [b. Windham, May 12, 1820; d. S. W., Apr. 24, 1893; s. of John Belding and Sally Cook]; res. Vintons Mills; farmer. \$+

Emily S. Rockwell (1211,1341) b. S. Windsor, June 20, 1830; m. Apr. 7, 1850, Francis Lafayette Jones, who was b. S. W., Sep. 4, 1824; res. S. W. †

Children of Harriet Grant (p. 98) and Hiram Buckland.

Solomon Sylvester Buckland (1211,1350) b. Windsor, May 25, 1828; m. Scotland, Conn., Sep. 6, 1854, Charlotte Lois Burnham, of S. [b. Windham, May 10, 1833; dau. of Marcus Burnham and Achsah Holt]; res. S.; farmer. \$+

John William Buckland (1211,1351) b. Windsor, May 26, 1830; m. (1) Hartford, Apr. 1865, Elizabeth Hackett [b. in Vt.; d. N. Y. C.]; m. (2) Seneca Falls, N. Y., Sep. 4, 1873, Susan Keziah Clark [b. Junius, N. Y., Nov. 11, 1833; d. Greenville, Mich., Oct. 8, 1883]; m. (3) N. Y. C., June 1887, Emily Baldwin, who d. Caldwell, N. J., Jan. 27, 1888; res. Great Bend, Kan.; clerk.

Andrew Jackson Buckland (1211,1352) b. Windsor, Nov. 12, 1833; m. (1) Buffalo, N. Y., Jan. 15, 1857, Julia Ann Turner [b. B., Apr. 15, 1836; d. B., Nov. 25, 1869; dau. of Chester Parsons Turner and Caroline Lum]; m. (2) Great Bend, Kan., July 1, 1877, Annette Dodge [b. Kenosha, Wis., July 14, 1854; dau. of Warren Dodge and Sophia Bryant]; res. G. B.; form. B.; real estate; in B. was supervisor, in G. B. city clerk, councilman, J. P. 1876-86, member of school board since 1881, mayor. +

Mary Adeline Buckland (1211,1353) b. Windsor, Nov. 12, 1835; d. unm. Apr. 4, 1898; res. W.; milliner.

Elizabeth Buckland (1211,1354) b. Windsor, Oct. 25, 1837; d. Waterbury, Dec. 6, 1873; m. Windsor, Oct. 20 (25), 1866, Andrew J. Barnard, s. of Wm. Barnard; res. Waterbury; she taught in Hartford 10 yrs. bef. m. +

George Washington Buckland (1211,1355) b. Windsor, Jan. 4, 1840; m. Buffalo, N. Y., Apr. 23, 1867, Frances Mary Potter, of Oberlin, O. [b. Seneca Falls, N. Y., Oct. 10, 1841; d. Great Bend, Kan., Jan. 11, 1897; dau. of Tabor Potter and Mary S. Lum]; res. G. B.; coal merchant; served in N. Y. militia 1861-5. +

Albert Buckland (1211,1356) b. Windsor, Apr. 6, 1843; d. W., May 21 (20), 1893; m. W., Apr. 6, 1879, Elizabeth Steele, who was b. Wethersfield, Apr. 10, 1856; res. Windsor. +

Julia Ann Buckland (1211,1357) b. Windsor, Feb. 15, 1845; m. W., Oct. 19, 1864, Wm. Horace Filley [b. W., Aug. 28, 1843; s. of Horace Hayden Filley and Irene Kingsbury Francis]; res. W.; farmer and dealer in leaf tobacco; rep.; town treas. several yrs. \$+

Children of Sylvester Grant (p. 98) and Clarissa Norris.

Lucy Cornelia Grant (1211,1360) b. Hartsgrove, O., Mch. 1, 1833; m. H., Mch. 31, 1853, Wm. Nelson Woodworth [b. New Lyme, O., Oct. 30, 1829; s. of John Woodworth and Esther Velie]; res. Fergus Falls, Minn.; form. Northfield, Minn.; farmer; form. harness-maker. +

Emily Laura Grant (1211,1361) b. Hartsgrove, O., Feb. 15, 1835; d. s. p. May 6, 1855; m. H., Nov. 24, 1852, Warren Loomis, who d. Mch. 14, 1856; farmer.

Cornelius Norris Grant (1211,1362) b. Hartsgrove, O., Nov. 22, 1836 (1837); d. Cleveland, O., July 29, 1876; m. (1) Warren, O., Oct. 19, 1859, Julia Lillian Wilson [b. W., Mch. 22, 1837; d. C., Dec. 5, 1874; dau. of ——— Wilson and Nancy Welty]; m. (2) W., June 2, 1875, Libbie H. Pryor; wid. res. C. (11 Franklin Court); pastor of M. E. churches at Chardon, O., Talmage, O., Hudson, O., Windom, O., and Cleveland (Euclid Av., First, Scoville Av., Franklin Av., and Woodland Av.). +

Harriet Louisa Grant (1211,1363) b. Windsor, O., July 8, 1842; d. Hartsgrove, O., Nov. 9, 1861.

Children of Mary A. Grant (p. 98) and John W. Cohoon.

Edgar William Cohoon (1211,1370) b. E. Windsor Hill, Jan. 20, 1831; m. Rockville, Nov. 5, 1859, Fannie Burke [b. Paisley, Scotland, Mch.

4, 1838; dau. of Jas. Percey Maxwell Burke and Fannie Graham]; res. Bristol (57 Stewart St.); form. Windsor Locks; wool sorter. +

Julia Cohoon (1211,1371) m. Rockville, John Weaver; res. Chicago, Ill.*

Charles Cohoon (1211,1372) d. æ 3 yrs.

Frederick Cohoon (1211,1373) d. Chicago, Ill.; m. Broad Brook, Rosanna Dunn, of B. B.; res. C.

Charles Cohoon (1211,1374) res. Chicago, Ill.*

Mary Jane Cohoon (1211,1375) m. (1) Wm. Grey; m. (2) Rockville, 1862, Austin Edgerton; see (1103,6500); m. (3) John L. (Horatio) Hastings; res. Framingham, Mass.; form. R. and Chicago, Ill.

Harriet Cohoon (1211,1376) m. Chicago, Ill., Chas. Bigelow, of C.; res. C.*

Elizabeth E. Cohoon (1211,1377) m. Rockville, Philip Coray, who d. 1898; res. Walpole, Mass.†

Martha Ann Cohoon (1211,1378) b. Broad Brook, Oct. 3, 1848; m. Chicago, Ill., Dec. 31, 1868, Morris Kirkpatrick [b. Lansingburg, N. Y.; s. of Andrew Kirkpatrick and Jane Wilson]; res. C. (7412 Parnell Av.). +

Children of Nancy A. Grant (p. 99) and Joseph Sheldon.

Dwight Sheldon (1211,137B0) d. in army in Civil War.

Frank Sheldon (1211,137B1) res. nr. Chicago, Ill.; chil.

Edward Sheldon (1211,137B2) res. nr. Chicago, Ill.; chil.

Augusta Sheldon (1211,137B3) d. y. Hartford.

Children of Louisa Grant (p. 99) and Moses B. Sargent.

Moses Belknap Sargent (1211,1380) b. Chicopee (Springfield), Mass., Aug. 31, 1836; d. Bethel, Vt., Nov. 18, 1870; m. Randolph, Vt., Nov. 28, 1866, Tamison Caroline Woodworth [b. E. Bethel, Vt., Apr. 22, 1842; dau. of Jas. Madison Woodworth and Caroline Dutton; m. (2) B., June 23, 1877, Benj. Colimer Harlow (b. R., Jan. 21, 1847; s. of Wm. Harlow and Louisa Smith)]; res. B.; farmer, merchant, and carpenter. +

Josephine Maria Sargent (1211,1381) b. Springfield, Mass., Mch. 29, 1838; d. S., May 25, 1838.

Josephine Louisa Sargent (1211,1382) b. Springfield, Mass., July 29, 1839; m. Stockbridge, Vt., July 13, 1859, Julius Wilson [b. Bethel, Vt., May 30, 1830; d. B., Apr. 19, 1895; s. of Hiram Wilson and Arispa Neff]; res. B.; farmer. +

Joseph Grant Sargent (1211,1383) b. Bethel, Vt. (Littleton, N. H.), Aug. 6, 1841; m. Rochester, Vt., June 13, 1876, Maria Frances Messer, of R.; res. B.††

Ann Sargent (1211,1384) b. Bethel, Vt., June 27, 1844; res. B., form. Boston, Mass.; clerk.\$

Abraham Sylvester Sargent (1211,1385) b. Bethel, Vt., Oct. (Nov.) 9, 1853; d. unm. Springfield, Mass., Nov. 27, 1875.

Children of Jane Grant (p. 99) and Charles Yerrington.

Rosalia Jane Yerrington (1211,1390) b. Vernon, July 25, 1841; d. Hartford, Nov. 2, 1888; m. H., Oct. 17, 1861, Lucius Clapp Trask

[b. Clappville, Mass., Jan. 8, 1833; s. of Jonathan Trask and Olive Adams]; res. H.; blacksmith and carriage-maker. +

Henry Charles Yerrington (1211,1391) b. Hartford, Sep. 1, 1844; m. H., Jan. 8, 1874, Sarah Jane Boardman [b. H., July 22, 1851; dau. of Charles Holtom Boardman and Nancy Maria Holmes]; res. H. (1463 Broad St.); machinist in shops of N. Y., N. H. and H. R. R. +

Children of Bacchus Grant (p. 99) and Mary C. White.

Mabel Electa Grant (1211,1600) b. Windsor, O., Feb. 12, 1823; d. W., Jan. 1, 1864 (1865); m. W., Apr. 16 (15), 1841 (1840), Eli Knapp [b. Schoharie (Summit), N. Y., Jan. 1, 1815; d. Mountain House, Cal., Jan. 28, 1894; s. of Moses Knapp, Jr., and Laura (or Lorana) Elliott]; res. W.; farmer, teacher, shoemaker, cattle dealer, and miner. +

Hiram Grant (1211,1601) b. Windsor, O., Oct. 5, 1824; d. W., Oct. 27, 1824.

Wareham Grant (1211,1602) b. Windsor, O., Oct. 5, 1824; d. W., Nov. 3, 1824.

Mary Jane Grant (1211,1603) b. Windsor, O., Feb. 3, 1839; m. W., Feb. 18, 1855, Jas. Alonzo Alexander [b. Hartsgrove, O., Sep. 13, 1834; s. of Wm. Alexander and Polly M. Brown]; res. W.; farmer; Corp. Co. K. 29th Regt. O. V. I. +

Wesley John Grant (1211,1604) b. Windsor, O., Sep. 30, 1844; d. W., May 11, 1876; m. Cardington, O., Oct. 18, 1865, Mildred Samantha Payne [b. C., Aug. 6, 1846; dau. of Edbert Payne and Mary —]; res. Windsor, O.; wid. rem. to Cleveland, O. (9 Marcy St.); farmer, quarryman, and speculator; enlisted in 1861, served 4 mos., taken prisoner and paroled. +

Children of Laura L. Grant (p. 99) and David A. Bacon.

Laura Florilla Bacon (1211,1610) b. Hartsgrove, O., Oct. 30, 1831; d. H., Jan. 18, 1832.

Clorinda Austin Bacon (1211,1611) b. Hartsgrove, O., Sep. 11, 1833; d. Shakopee, Minn., Jan. 1, 1862; m. H., Dec. 23, 1854, Erlend Morgan [b. Windsor, O., May 14, 1832; s. of Hiram Morgan and Rosamond Tinan]; wid. res. H. +

Clarissa Ann Bacon (1211,1612) b. Hartsgrove, O., July 8, 1835; m. Middlefield, O., Jan. 1, 1852, John Andrew Bower [b. Little York, Pa., July 25, 1828; d. Austin, Minn., July 20, 1890; s. of David Bower and Hannah Bower]; res. A. (407 Ash St.).\$ +

Charlotte Alderman Bacon (1211,1613) b. Hartsgrove, O., Feb. 9, 1837; res. Madison, O.; nurse in W. R. C. Home.

Laura Elizabeth Bacon (1211,1614) b. Hartsgrove, O., Sep. 30, 1840 (1838?); m. Middlefield, O., June 30, 1867, Thos. Willman Jackson [b. Thompson, O., Feb. 15, 1845; s. of Willman Jackson and Mary Pactric]; res. Geneva, O.; she is a nurse. +

David Augustus Bacon (1211,1615) b. Hartsgrove, O., May 30, 1840 (1841); d. H., Mch. 22, 1845.

Augustus Herman Bacon (1211,1616) b. Hartsgrove, O., Mch. 30 (31), 1845 (1844); m. H., Apr. 14, 1867, Victoria Leslie; res. Footville, O.; travelling salesman. † +

Children of Otis Grant (p. 99) and Sarah Carlton.

Sylvester Grant (1211,1620) b. June 29, 1826; d. Ashtabula Co., O., June 1, 1828.

Sylvester Grant (1211,1621) b. Ashtabula Co., O., Mch. 21, 1828; m. Trumbull, O., Nov. 7, 1848, Antoinette Foot [b. A. Co., Aug. 1, 1831; dau. of Julius Foot and Mary Louisa Hoyt]; res. Bennington, Kan.; form. Windsor, O.; carpenter; served in Civil War 3 yrs. 8 mos., 15 mos. a prisoner. +

Julia Grant (1211,1621A) b. Dec. 29 (24), 1829; d. Ashtabula Co., O., Sep. 16 (15), 1833.

Warham Darius Grant (1211,1621B) b. Hartsgrove, O., Jan. 14, 1832; d. unm. Ashtabula Co., O., a. 1866.

Julia Grant (1211,1621C) b. Nov. 8, 1833; d. Ashtabula Co., O., Mch. 1 (4), 1850 (1851); m. a. week bef. d., ——— Chapman.

Laura A. Grant (1211,1622) b. Hartsgrove, O., Oct. 15, 1836; d. Windsor, O., Mch. 13, 1895; m. W., July 4, 1861, Arvin A. Olin [b. Orangeville, N. Y., Jan. 15, 1835; s. of Ezra Olin and Lucy Barnard]; wid. res. W.; travelling salesman and farmer. +

Sarah Ellen Grant (1211,1623) b. nr. Hartsgrove, O., Nov. 8, 1838; m. Eagleville, O., Dec. 31, 1854, Addison Crissey Beach [b. Austinburg, O., Oct. 21, 1834; s. of Heman Beach and Mary Crissey]; res. Weeping Water, Neb.; form. in O. and Mich.; farmer and carpenter. \$+

Louisa Mabel Grant (1211,1624) b. Sep. 26, 1841; d. Ashtabula Co., O., Feb. 1, 1865; m. Trumbull, O., Samuel Gifford Hammond; res. T. +

Winthrop H. Grant (1211,1625) (bp. Winthrop Otis), b. Footville, O., June 3, 1843 (1845); killed in battle, May 8, 1864; served in Co. A. 29th Regt. O. V. I.

Harriet M. Grant (1211,1626) b. Trumbull, O., Mch. 15, 1846; d. Windsor, O., June 17 (18), 1897; m. Weeping Water, Neb., Jerry Holderman; res. W. +

Martha Victoria Grant (1211,1627) b. Trumbull, O., May 19, 1848; m. T., Mch. 15, 1870, Wm. Riley Harper [b. Harpersfield, O., Apr. 9, 1845; s. of Robt. Harper and Emily Chapman]; res. Burton, O.; form. Windsor, O. \$+

Eugene Merrill Grant (1211,1628) b. Trumbull, O., June 22, 1851; m. St. Louis, Mich., Jan. 30, 1875, Laura Helen Holbrook [b. Grass Lake, Mich., Mch. 31, 1852; dau. of Chas. Holbrook and Eleanor Nichols]; res. Leroy, O. (Painesville P. O.); form. Windsor, O.; huckster; form. farmer and lumberman; town clerk, county commissioner; ch. trustee. +

Evora May Grant (1211,1629) b. Footville, O., Feb. 15, 1857; m. Windsor, O., Apr. 16, 1874, Lemuel Wintersteen [b. S. Thompson, O., Dec. 15, 1850; s. of Jas. Wintersteen and Sallie Roth]; res. Westlake, Col.; form. in Neb.; ranchman. +

Children of Orson Grant (p. 99) and Zeruah Hart.

Hiram Bacchus Grant (1211,1650) b. Windsor, O., Mch. 27, 1832; d. Cairo, Ill., Dec. 22, 1895; m. Footville, O., Aug. 25, 1861, Linthia

Eleanor Powers [b. Bedford, O., June 24, 1841; dau. of Stephen Comstock Powers and Charlotte Belding]; res. F.; rem. 1868 to Cleveland, O., in 1873 to Norwalk, O., and in 1888 to Buckeye, Mo., which he founded and named; wid. rem. 1897 to Willoughby, O.; manufacturer of shoe pegs until 1868, wholesale notion merchant 1868-88, hardware merchant 1868-73, dealer in dry goods and groceries 1873-88; 1890-5 was pres. and manager of Grant Lumber Co., manufacturers of hardwood lumber, hoops, and wagon, furniture, and building material; building contractor; operated large farms; member of M. E. ch.; an energetic, courageous and upright business man; she was director of Grant Lumber Co. 1890-7.+

Hurlburt Grant (1211,1651) b. Sep. 3, 1834 (1835); m. (1) July 4, 1861, Minerva Wright; m. (2) Mrs. Sarah Hosier; m. (3) Mrs. Amelia Haffly, of Ashtabula, O., who d. Cleveland, O., 1897; m. (4) Apr. 1897, ———; res. Geneva, O.†+

Lucy R. Grant (1211,1652) b. Windsor, O., July 13, 1836 (1838); d. Warrensville, O., Aug. 7, 1863; m. Painesville, O., Sep. 20, 1857, Alonzo Gleason [b. Warrensville, Aug. 8, 1831; s. of Ephraim Gleason and Jerusha Benjamin]; res. Trumbull, O.; wid. res. Wayland, Mich.; mason; village marshal several yrs.+

Cornelia Grant (1211,1653) b. Chicago, Ill., Aug. 16, 1842 (1843); d. Warrensville, O., Feb. 22, 1863 (1860).

Lewis C. Grant (1211,1654) b. Trumbull, O., May 16, 1846; m. (1) T., Dec. 25, 1866, Tinnie M. Rich [b. T., Oct. 19, 1850; d. Canandaigua, N. Y., Dec. 23, 1886; dau. of Horatio G. Rich and Mary Dodge]; m. (2) Willoughby, O., June 14, 1888, Lena Fowles [b. Kirtland, O., Mch. 27, 1863; dau. of Samuel Fowles and Eliza Capper]; res W.; form. Cleveland, O., and Lansing, Mich.; manufacturer of woven wire fence since 1894; hardware merchant 20 yrs.; ch. steward and exhorter.+

Newton Grant (1211,1655) b. Grantville, O., Aug. 12, 1849; d. unnm. Trumbull, O., Dec. 16, 1871.

Orra Ellen Grant (1211,1656) b. Grantville, O., Apr. 25, 1852; m. Cleveland, O., Apr. 8, 1874, Robt. Victor Murray [b. Ballardvale, Mass., Feb. 8, 1844; s. of Walter Murray and Christine Morrison]; res. C. (148 Murray Hill Av.); artist and illustrator; sec'y and member of council of Swedenborgian Ch. of C.+

Emory H. Grant (1211,1657) b. Trumbull, O., Jan. 29, 1854 (1858); d. unnm. Norwalk, O., May 26, 1878; res. N.; salesman.

Children of Philander Grant (p. 99) and Rachel Eaton.

Amos E. Grant (1211,1680) b. Mch. 12, 1838; d. Middlefield, O., July 14 (7), 1883.+

Almira Rachel Grant (1211,1681) b. Hartsgrrove, O., Sept. 12, 1840; m. Middlefield, O., Nov. 14, 1861, Madison Jas. Johnson [b. M., Feb. 22, 1836; s. of John Johnson and Sarah Young]; res. M.; merchant; postmaster; served 100 days in Civil War.\$+

Wesley Grant (1211,1682) b. Sep. 12, 1842; res. Middlefield, O.†+

Whitney Dwight Grant (1211,1683) b. June 11, 1847; d. s. p. Middlefield, O., July 3 (2), 1872.

Edna Grant (1211,1684) b. Middlefield, O., June 11, 1853; m. Burton, O., Dec. 31, 1874, Russel Bigelow Gates [b. Parkman, O., Aug. 4, 1853; s. of Joseph Gates and Orrella Newcomb]; res. M.; farmer and dairyman. +

Dillon Bastic Grant (1211,1685) b. Feb. 1, 1856; res. Genesee, Ida. ††

Children of Elizabeth H. Grant (p. 100) and John Turner.

Olive Elizabeth Turner (1211,1690) b. Windsor, O., Mch. 8, 1840; d. W., Jan. 3, 1845.

Henry Philander Turner (1211,1691) b. Windsor, O., May 6, 1841; m. Jefferson, O., Mch. 13, 1865, Betsey E. Norris [b. Hartsgrrove, O., May 15, 1835; dau. of Cornelius Norris and Orrilla Grover]; res. Geneva, O.; driver in fire and street depts.; form. lightning-rod agent and farmer; served in Co. A. 29th Regt. O. V. V. I. 1861-4; shot at Port Republic, reported killed, and had his funeral sermon preached by Rev. R. H. Hurlburt (1103,3245), the attendance being immense. +

Adelaide Mabel Turner (1211,1691A) b. Windsor, O., Oct. 13, 1843; d. W., Jan. 23, 1845.

Frank Stephen Turner (1211,1692) b. Trumbull, O., June 13, 1845; m. Madison, O., Jan. 5, 1876, Ella Phrocene Benjamin [b. M., Mch. 29, 1855; dau. of Foster Emerson Benjamin and Jane Ingersol Fowler]; res. Geneva, O.; farmer and merchant; general merchandise 3 yrs., hardware 12 yrs., clothing since 1893; trustee of Cong. Ch. of G. \$+

Eugene Shermon Turner (1211,1693) b. Mch. 10, 1847; res. Fargo, N. D.; druggist and stationer. †

John Miller Turner (1211,1694) b. Trumbull, O., Dec. 25, 1843 (1848?); d. Hartsgrrove, O., Oct. 17, 1863.

Orrin Philander Turner (1211,1695) b. Trumbull, O., May 7, 1850; m. Orwell, O., Aug. 5, 1874, Mary L. Multer [b. Huntsburg, O., Aug. 5, 1852; dau. of Peter Multer and Almira Sinkler]; res. Hartsgrrove, O.; farmer and travelling salesman. +

Olive Adelaide Turner (1211,1695A) b. Hartsgrrove, O., Nov. 22, 1850 (1851?); d. inf. H.

Florence Adeline Turner (1211,1696) b. Hartsgrrove, O., Sep. 24, 1853; m. Ashtabula, O., Oct. 16, 1873, Norman C. Morgan [b. Windsor, O., June 5, 1851; s. of Solomon Morgan and Louisa M. Alderman]; res. Fargo, N. D.; sometime clerk of courts of Cass Co.; LL.B. Univ. of Mich. 1875. +

Isabella Ruth Turner (1211,1697) b. Hartsgrrove, O., June 19, 1855; m. Geneva, O., Mch. 1, 1883, Wm. C. McClain [b. Sandusky, O., July 4, 1857; s. of Wm. McClain and Ryche Roof]; res. Erie, Pa. (1529 Peach St.); form. Ashtabula, O.; fireman on E. and P. R. R. +

Charles McIntosh Turner (1211,1698) b. Hartsgrrove, O., Feb. 14, 1859; d. Austinburg, O., Mch. 14, 1878.

Charles Fremont Turner (1211,1699) b. Hartsgrrove, O., Nov. 17, 1862; m. Harpersfield, O., Nov. 14, 1884, Lettie Sarah Knapp [b. Harpersfield, July 12, 1864; dau. of Franklin Casson Knapp and Elizabeth Roxana Lloyd]; res. Geneva, O.; travelling salesman. +

Children of William G. Collins (p. 100) and Cynthia H. Seymour.

William Augustus Collins (1211,4040) b. S. Windsor, Apr. 19, 1840; m. Collinsville, June 1863 (?), Ellen Elizabeth Phillips [b. 1846; d. New Haven, 1872; dau. of Nathaniel Phillips and Maria Williams]; res. E. Hartford; farmer.††

Lavinia Maria Collins (1211,4041) b. Mch. 1842; m. Ralsamon Drake; res. Wapping; farmer.††

Richard Seymour Collins (1211,4042) b. Apr. 16, 1848; m. Sarah Robins; res. Eden, S. D.*†

Children of Hannah Collins (p. 100) and Frederick H. Sadd.

Charlotte H. Sadd (1211,4060) b. S. Windsor, Aug. 30, 1842; m. Henry Avery, of S. W.; res. Talcottville.†

Hannah Cornelia Sadd (1211,4061) b. S. Windsor, Dec. 30, 1844; d. Nov. 26, 1876; res. Talcottville.

Children of John A. Collins (p. 100) and Harriet Allen.

John Edward Collins (1211,4080) b. June 20, 1850; m. 1873, Sarah J. Pitkin; res. Wapping, in the homestead.††

Harriet Ella Collins (1211,4081) b. 1851; m. Orson W. Crane; res. Hartford (2 Brown St.); 4 chil.††

Louisa Collins (1211,4082) b. 1852; d. æ 2 weeks.

Elizabeth Donnetta Collins (1211,4083) b. Wapping, Sep. 28, 1858; m. Hartford, Jan. 12, 1886, Jas. S. Barber, wid. of Maria A. Collins (1211,407); res. W.+

George Allen Collins (1211,4084) b. S. Windsor, May 14, 1867; m. Granville, Mass., June 1, 1892, Emily Beckwith [b. G.; dau. of Geo. Sherman Beckwith and Eliza Jane Barnes]; res. S. W.; farmer; pres. Y. P. S. C. E. and Manchester Union, S. S. supt.+

Children of Henrietta Collins (p. 100) and Alfred Driggs.

Waldo John Driggs (1211,4090) b. Vernon, Sep. 26, 1853; m. Manchester, Dec. 23, 1874, Sarah Eliza Keeny, dau. of Alfred Keeny; res. E. Hartford (62 Hartford Av.); form. Broad Brook; contractor and builder.+

Williver C. Driggs (1211,4091) b. Vernon, Nov. 22, 1856; m. V., Dec. 24, 1883, Sarah Ann Kington [b. Trowbridge, Eng., Feb. 26, 1860; dau. of George Kington and Harriet Wingrove]; res. V.; farmer; dea., ch. treas.+

Newton Alfred Driggs (1211,4092) b. Jan. 23, 1868; m. Dec. 14, 1887, Carrie Harvey; res. Vernon.†

CLAN T.

Child of Jesse G. Hickox (p. 101).

Amelia Ann Hickox (1550,3220) b. Amity, N. Y.; m. Janesville, Wis., July 3, 1849, Jas. Henry Chase [b. Marlborough, N. Y.; d. J., May 1, 1888; s. of ——— Chase and Hannah Kingsbury]; res. J.

Children of Caroline Heacock (p. 101) and Elias Pond.

Martha Louise Pond (1550,3250) b. Brockport, N. Y., Sep. 3, 1834; m. Rochester, N. Y., Sep. 7, 1852, Jas. Mordoff Whitney [b. R., Feb. 24, 1821; d. R., May 24, 1893; s. of Warham Whitney and

Nancy Mordoff]; res. R. (197 Lake Av.); merchant miller and dealer in real estate. +

Mary Elizabeth Pond (1550,3251) b. Brockport, N. Y., Jan. 6, 1836; d. Rochester, N. Y., June 20, 1898; m. R., Oct. 14, 1856, Henry Pomeroy Brewster; res. R. +

Isabella Graham Pond (1550,3252) b. Rochester, N. Y., Sep. 16, 1837; d. N. Y. C., May 13, 1898; m. R., Oct. 14, 1860, Jas. Cowles Hart [b. Brighton, N. Y., Aug. 6, 1836; s. of Romanta Hart and Ruth Cowles]; res. R. \$+

George Mortimer Pond (1550,3253) b. Rochester, N. Y., Aug. 17 (27), 1838; d. s. p. June 18, 1866 (1874).

Charles Frederick Pond (1550,3254) b. Rochester, N. Y., Dec. 3, 1840; m. R., Oct. 6, 1864, Mary Elizabeth Porter [b. R., Aug. 23, 1841; dau. of Samuel Drummond Porter and Susan Farley]; res. R. (133 Plymouth Av.); lawyer; A. B. Rochester Univ. 1860; sec'y of R. Savings Bank, cashier of Commercial Bank; trustee and elder of First Pres. Ch. +

Children of Harriet A. Heacock (p. 101) and Aaron Budlong.

John Mott Budlong (1550,3260) d. Oct. 23, 1830.

James Elliott Budlong (1550,3261) d. Sep. 1, 1832. +

Hattie D. Budlong (1550,3262) d. Oct. 1, 1839.

Augustus Norton Budlong (1550,3263) d. Sep. 12, 1847.

Calvin McQuesten Budlong (1550,3264) b. Allengrove, Wis., July 13, 1849; m. A., July 4, 1872, Sarah Agnes Brown [b. Chemung, Ill., May 4, 18-7; dau. of Joseph Brown and Mary Ann Gullen]; res. A.; painter and wagon-maker; J. P.

Cora Bell Budlong (1550,3265) b. Mch. 9, 1851; d. Nov. 13, 1855.

Child of Maria Grant (p. 101) and Benjamin Drake.

Mary L. Drake (1550,3400) b. Ithaca, N. Y., 1830-1; res. I. (N. Geneva St.).

Children of Charlotte Grant (p. 101) and Arthur S. Johnson.

Arthur A. Johnson (1550,3410) d. s. p.

Frances R. Johnson (1550,3411) m. Apr. 20, 1853, Dr. J. K. Chamberlaine, of Cazenovia, N. Y.; res. C.; 1 dau. †

Mary J. Johnson (1550,3412) d. s. p.

William Johnson (1550,3413) d. s. p. N. Y. C. a. 1894; m. (1) Dec. 2, 1852, Harriet Van Wyck, of N. Y. C., who d.; m. (2) ———, who m. (2) ———; res. N. Y. C.; with Merchants' Transportation Despatch Co.

Charles Henry Johnson (1550,3414) b. Ithaca, N. Y., May 10, 1833; d. Montclair, N. J., Jan. 26, 1895; m. Jersey City, N. J., July 21, 1858, Henrietta Holdane [b. Cold Spring, N. Y.; dau. of Geo. W. Holdane and Harriet Candee]; res. M.; successful merchant in N. Y. C. 40 yrs.; member of Broadway Tabernacle in J. C.; later pres. of board of trustees of First Cong. Ch. of M., dea. many yrs., S. S. supt. 17 yrs.; a remarkable man in every respect. +

Frederick Henry Johnson (1550,3415) d. unm. Jersey City, N. J.

George H. Johnson (1550,3416) d. s. p.

Charlotte Louise Johnson (1550,3417) res. Ithaca, N. Y.†

Children of Chauncey L. Grant (p. 101) and Mary Hargin.

Adeline Uhlhorn Grant (1550,3420) b. Ithaca, N. Y.; d. Syracuse, N. Y., Dec. 7, 1887; m. I., Chas. Jennings Foote [d. S.; s. of David Foote]; res. S.; teacher of French and English literature and principal of S. High School; sec'y of legation in Paris, France. +

Chauncey Lewis Grant (1550,3421) b. Ithaca, N. Y., Oct. 3, 1834; d. I., Nov. 4, 1887; m. I., Dec. 29, 1864, Martha Schuyler [b. I., Aug. 3, 1842; dau. of Geo. Washington Schuyler and Matilda Scribner]; res. N. Y. C. 8 yrs.; rem. a. 1864 to I.; bank clerk, in partnership with father several yrs., later druggist; village trustee; vestryman in St. Johns P. E. Ch.; she is regent of Cayuga Chapter D. A. R. +

Edward Mark Grant (1550,3422) b. 1835; d. Angola, N. Y., Dec. 18, 1867; m. Athens, Ga., May 29, 1866, Fanny Jane Spillman [b. Mt. Vernon, Tenn., May 12, 1845; d. Morristown, Tenn., Aug. 28, 1892; dau. of Neuten Spillman and Mary Boyd; m. (2) Rev. Rufus M. Hickey]; res. in Tenn. and Ithaca, N. Y.; travelling salesman. +

Frances Henrietta Grant (1550,3423) b. Ithaca, N. Y., June 18, 1840; d. I., Dec. 6, 1886; m. I., Sep. 5, 1860, Howard Cornelius Williams [b. I., Jan. 20, 1836; d. Bay City, Mich., Aug. 15, 1891; s. of Timothy Shaler Williams and Keziah Hungerford]; res. I.; miller; a very lovely woman. +

Mary Louise Grant (1550,3424) d. Oct. 1878; m. Alfred K. Hamilton.

Children of Chauncey L. Grant (p. 101) and Emily Johnson.

Julia Grant (1550,3425) d.

Jesse Granby Grant (1550,3426) res. Syracuse, N. Y.*

Josephine Grant (1550,3427) res. Ithaca, N. Y. (N. Geneva St.)†

Elisha Reginald Grant (1550,3428) b. Ithaca, N. Y., Feb. 20, 1857; m. A. True, M.D.; res. Arlington, Minn.; form. I.; she is a physician.††

Children of William G. Grant (p. 101) and Maria L. Ackley.

Frances Eugenia Grant (1550,3440) b. May 29, 1835; d. Sep. 30, 1838.

William Granby Grant (1550,3441) b. Sep. 19, 1840; d. Sep. 10, 1887; m. Oct. 7, 1868, Annie Van Sickler. +

Maria Louisa Grant (1550,3442) b. Feb. 16, 1843; d. June 8, 1891; m. June 15, 1871, Julius S. Kloppenburg, a Dane.

Francis Eugene Grant (1550,3443) b. Ithaca, N. Y., Feb. 20, 1849; m. N. Y. C., Nov. 22, 1881, Sarah Josephine Rieck [b. Haverstraw, N. Y., July 4, 1856; dau. of John Christopher Martin Rieck and Anne Garner]; res. N. Y. C. (23 E. 65th St.); bookseller since 1875; form. clerk with Sheldon and Co. and G. P. Putnam's Sons; Univs. of Geneva and Berlin 1865-70. +

Child of Henry J. J. Grant (p. 101) and Harriet Hamner.

Henry J. Grant (1550,3470) res. Ithaca, N. Y.; insurance.†

CLAN W.

Children of Lucinda Phelps (p. 101) and Sylvester Spencer.

Homer Spencer (1554,0000) m.

Cornelia Spencer (1554,0001) m.

Hiram Spencer (1554,0002) m. ——— Newton.

Child of Andrew F. Phelps (p. 102) and Jemima Thompson.

Charles A. Phelps (1554,0060) b. Austin, Minn., Nov. 26, 1869; res. Minneapolis, Minn., 1894.

Children of Almeda Beach (p. 102) and William H. Whiting.

Melinda Beach Whiting (1554,0100) b. Torrington, July 28, 1818; d. Washington, D. C., Dec. 5, 1896; m. T., Sep. 5, 1836, Jerome Blakeslee Woodruff [b. Watertown, June 20, 1811; d. Washington, Oct. 23, 1867; s. of ——— Woodruff and Sally Blakeslee; m. (1) Litchfield, June 5, 1833, Rachel Barber (b. Nov. 28, 1813; d. L., May 24, 1835)]; res. New Haven; rem. 1846 to Washington; patent attorney. +

Jennette Whiting (1554,0101) b. Torrington, Oct. 6, 1820; d. unm. Washington, D. C., a. 1846.

William Darwin Whiting (1554,0102) b. Torrington, Feb. 4, 1830; m. Goshen, Mch. 27, 1853, Sarah Phebe Sperry [b. G., May 13, 1836; dau. of Lewis Sperry and Phebe Price]; res. Meriden (433 W. Main St.); form. Milldale; night watchman; form. farmer and operative. +

Children of Miles G. Beach (p. 102) and Charlotte Bancroft.

Emeline Beach (1554,0120) m. Harmon Loomis, of Torrington; res. W. Torrington. †

Loomis B. Beach (1554,0121) d.

Children of Hannah M. Beach (p. 102) and Henry L. Judd.

Caroline Beach Judd (1554,0130) b. Torrington, Aug. 8, 1831; d. Litchfield, Nov. 7, 1865; m. David M. Grant (1554,051).

Fannie Austin Judd (1554,0131) b. Litchfield, Apr. 7, 1838 (1837); d. Cortland, N. Y., Dec. 26, 1890 (1889); m. Marathon (Dryden), N. Y., Feb. (Jan.) 4, 1860, Jerry Chas. Gray [b. Lapeer, N. Y., Nov. 26, 1830; s. of Ogden Gray and Susan Barnes]; wid. res. C.; jeweller. +

Jesse Landon Judd (1554,0132) b. Colesville, Broome Co., N. Y., Apr. 21, 1842; d. Cortland, N. Y., Jan. 12, 1894; m. Groton, N. Y., Dec. 16, 1869, Mandana C. Oakley [b. Marathon, N. Y., Aug. 21, 1853; dau. of Gabriel Linch Oakley and Delia Jane Tupper]; wid. res. Rome, N. Y. +

Flora Grant Judd (1554,0133) b. Colesville, Broome Co., N. Y., Feb. 6, 1844; d. C., Feb. 18, 1844.

Henry Judd (1554,0134) b. Binghamton, N. Y., Mch. 5, 1845; d. B., Aug. 15, 1845.

Frances Hannah Judd (1554,0135) b. Binghamton, N. Y., June 11, 1847; m. (1) B., Sep. 13, 1862, Otis Mitchell Mitchell, of Augusta, Me. [b. Troy, Me., May 18, 1835; d. Cortland, N. Y., Mch. 18, 1893; s. of Jas. Madison Mitchell and Rebecca Ulmer; travelling salesman and manufacturer; member of A. city council, J. P.; sergt. Co. F. 14th U. S. Inf.]; m. (2) C., July 4, 1894, Oliver Ulmer Mitchell [b. Unity, Me., May 31, 1846; bro. of 1st h.; lumberman; S. S. supt., ch. steward, trustee, and member of official board]; res. Winona, Minn. (220 Franklin St.); form. C. +

Children of Edmund Beach (p. 102) and Anne B. Mackay.

Frances Hungerford Beach (1554,0140) d.; m. Chas. Carroll Birds-eye, who m. (2) ———; wid. res. N. Y. C. +

Charlie Beach (1554,0141) b. N. Y. C.; d. inf. N. Y. C.

Eddie Beach (1554,0142) b. New Rochelle, N. Y.; d. inf. N. R.

Harriet Beach (1554,0143) b. New Rochelle, N. Y.; d. inf. N. R.

Harriet Beach (1554,0144) b. Russelville, Apr. 23, 1843; res. N. Y. C. (113 W. 103d St.).

Adeline Beach (1554,0145) d. s. p. N. Y. C., Feb. 1878; m. N. Y. C., Mch. 9, 1874, Jas. Place Hill, who d. Niagara Falls, N. Y., Aug. 1877; grocer.

Cornelia Waterman Beach (1554,0146) b. Williamsburg, N. Y., Mch. 22, 1850; m. Brooklyn, N. Y., Oct. 11, 1877, Geo. Wildey Dorr [b. N. Y. C., Feb. 13, 1838; d. N. Y. C., June 17, 1893; s. of Joseph Owen Dorr and Sarah Carpenter; m. (1) Tarrytown, N. Y., a. 1862, Jennie Badeau (d. N. Y. C., a. 1872; dau. of Dr. Badeau, of T.)]; res. N. Y. C. (113 W. 103d St.); wholesale oil merchant. +

Stephen Waterman Beach (1554,0147) b. Williamsburg, N. Y., Mch. 22, 1850; m. N. Y. C., July 27, 1882, Margaret Louise Wernert [b. N. Y. C., Nov. 23, 1861; dau. of Michael Wernert and Mary Hill]; res. N. Y. C. (161 W. 98th St.); clerk; veteran of 13th Regt. N. G. N. Y. +

John William Beach (1554,0148) res. N. Y. C. (104 W. 103d St.). †

Children of Ira Grant (p. 102) and Maria L. Hewitt.

Julia Maria Grant (1554,0200) b. York, N. Y., Feb. 7, 1827; m. Boston, Mass., Sep. 16, 1868, Israel Van Hoesen [b. Rensselaer Co., N. Y., Jan. 19, 1819; s. of Geo. Van Hoesen and Catharine Ferguson; m. (1) Sarepta Thompson, who d. Feb. 1855]; res. Cortland, N. Y.; farmer. \$

Bradley Martin Grant (1554,0201) b. York, N. Y., Jan. 12 (21), 1829; d. Binghamton, N. Y., Feb. 27, 1872; m. (1) Cortland, N. Y., Irene Crandall [dau. of Wm. Crandall and Fanny ———; m. (2) ———; m. (3) ———]; divorced; m. (2) Willowvale, N. Y., Dec. 6, 1870, Cornelia Deborah Rogers, of W. [b. N. Y. Mills, N. Y., Dec. 16, 1837; dau. of Amos Rogers and Emily Holt]; wid. res. Utica, N. Y.; farmer. +

William Henry Grant (1554,0202) b. Caledonia, N. Y., May 29, 1831; d. unm. Cortland, N. Y., Jan. 26, 1860; res. Cortland.

John Hewitt Grant (1554,0203) b. Caledonia, N. Y., Jan. 5, 1834; m. (1) Troy, Pa., Sep. 16, 1857, Marion Dobbins [b. T., Sep. 16, 1836; d. T., Dec. 9, 1860; dau. of Wm. S. Dobbins and Nancy Bothwell]; m. (2) T., June 29, 1870, Orpha Maria Dewey [b. Monticello, N. Y., Jan. 5, 1849; dau. of Elijah Hale Dewey and Sarah Treadwell Halstead]; res. T.; jeweller; mayor, postmaster, county treas., presidential elector; vestryman and treas. of St. Pauls P. E. Ch. \$ +

Emeline Lucina Grant (1554,0204) b. Marshall, Oneida Co., N. Y., Sep. 22, 1838; d. Winchester, Mass., Apr. 2, 1870; m. Cortland, N. Y., Sep. 14, 1858, Barna Smith Snow [b. Orleans, Mass., Feb. 27, 1836; s. of Barna Smith Snow and Lydia Myrick, m. (2) Boston,

Mass., Jan. 5, 1871, Harriet^{*}Jackson Stedman (b. Medfield, Mass., Sep. 30, 1838; dau. of Cyrus Stedman and Mary Jordan)]; res. Boston, Mass.; sec'y of Boston Seamen's Friend Soc.; form. wholesale fish merchant (Franklin Snow and Co. 1859-90, B. S. Snow and Co. 1890-3); on board of managers of Little Wanderers' Home; dea. of Berkeley Temple many yrs., S. S. supt. 25 yrs., trustee several yrs. +

Children of Asahel Grant (p. 102) and Electa S. Loomis.

Seth Hastings Grant (1554,0230) b. Marshall, Oneida Co., N. Y., June 6, 1828; m. N. Y. C., Oct. 14, 1858, Margaret Van Antwerp Beckley [b. N. Y. C., Dec. 24, 1836; dau. of Samuel Marvin Beckley and Margaret Demilt Van Antwerp]; res. Newburgh, N. Y.; form. N. Y. C. and Piermont, N. Y.; brought up by Prof. John Torrey; Coll. of N. J. 1843-5, A. M. Yale Univ. 1856; clerk with Wiley and Putnam and John Wiley, publishers and booksellers, 1846-9; librarian of N. Y. Mercantile Library 1849-66; editor of Norton's Literary Gazette and Publishers' Circular 1850-5; associate editor of the American Publishers' Circular 1863-71; in brokerage and real estate business 1866-73; supt. of N. Y. Produce Exchange 1873-82; private sec'y to Mayor Edson 1882-3; comptroller of N. Y. C. 1883-4; vice-pres. U. S. National Bank 1884-5; sec'y of first Librarians' Convention, and of Athenæum Club; compiler of "New York City during the American Revolution," contributor to the Historical Magazine; recording and corresponding sec'y and vice-pres. of N. Y. Bible Soc.; trustee of N. Y. Genealogical and Biographical Soc. and one of the founders of the Record of same name; chairman of board of examiners for positions under N. Y. C. Board of Excise 10 yrs.; dea. of Madison Square Pres. Ch. 1860-85, elder 1886-90. \$+

Edwin Hodges Grant (1554,0231) b. Skinners Eddy, Pa., Feb. 27, 1831; m. Mt. Vernon, O., Aug. 16, 1853, Sarah Thompson [b. Somerset, O., Dec. 23, 1830; dau. of Isaac Thompson and Susan McBride]; res. Anacostia, D. C.; clerk in Treasury Dept.; form. physician and editor; editor of Pella, Iowa, Gazette 1854-6, Geary City, Kan., Era 1856-8, St. Joseph, Mo., Free Democrat 1858-9; served in 4th Kan. Vol. Inf. 1861-2, Surgeon Quartermaster's Dept. Army of the Potomac 1864-5. \$+

Children of Asahel Grant (p. 102) and Judith S. Lathrop-Campbell.

Henry Martyn Grant (1554,0232) b. Ooroomiah, Persia, June 3, 1836; m. Cortland, N. Y., Aug. 19, 1863, Mary Jeannette Putnam [b. Dryden, N. Y., Apr. 10, 1836; dau. of Hamilton Putnam and Jeannette Cleveland]; res. Hamilton, N. Y.; minister and inventor; A. B. Hamilton Coll. 1860, A. M.; Auburn Theol. Sem. 1860-2; B. D. Union Theol. Sem. 1863; pastor of Pres. churches at Stirling, N. J., 1871-6, and New Providence, N. J., 1876-8; pastor of Cong. churches at N. Canaan, 1863-6, Webster Groves, Mo., 1866-70, Smyrna, N. Y., 1870-1, Middleboro, Mass., (Central) 1878-88, Charleston, S. C. (Circular) 1888-98; principal of Park Grove Sem., Stirling, 1871-2. +

Judith Sabrina Grant (1554,0233) b. Ooroomiah, Persia, Aug. 24, 1838; d. O., Jan 27, 1840.

Mary Electa Grant (1554,0234) b. Ooroomiah, Persia, Aug. 24, 1838; d. O., Jan. 13, 1840.

Children of Mary M. Grant (p. 103) and Eli P. Wilson.

William Eli Wilson (1554,0250) b. nr. Farmington, Ill., Aug. 24, 1839; d. Des Moines, Iowa, Feb. 3, 1894; m. F., Aug. 31, 1870, Anna Slater [b. Orange Co., N. Y., July 9, 1847; dau. of Joseph Hazlett Slater and Sarah Jane Moore]; res. Prairie City, Iowa, 13 yrs.; rem. to D. M.; farmer.+

Mary Electa Wilson (1554,0251) b. nr. Farmington, Ill., June 4, 1842; m. Trivoli, Ill., Feb. 14, 1867, Jas. Marion Gilbert [b. Olive Hill, Ky., Mch. 12, 1842; s. of Wm. Harrison Gilbert and Jane Henderson]; res. Ames, Iowa; farmer and blacksmith.+

Judith Irene Wilson (1554,0252) b. nr. Farmington, Ill., Jan. 12, 1844; m. F., June 12, 1877, Wm. Howell Curley [b. Rochester, N. Y., Apr. 8, 1830; s. of Wm. Curley and Catherine Striker]; res. Prairie City, Iowa; farmer and mechanic.+

Emma Maria Wilson (1554,0253) b. nr. Farmington, Ill., Feb. 2, 1845; m. Trivoli, Ill., Sep. 8, 1863, Thaddeus Allen Reding [b. Morgan Co., Ill., Sep. 15, 1839; d. Des Moines, Iowa, Mch. 9, 1885; s. of Peter Reding and Christina Shepler]; res. D. M.; form. Peoria, Ill.; salesman; members of Christian ch.+

Eugene Pomeroy Wilson (1554,0254) b. nr. Farmington, Ill., Jan. 6, 1850; d. Sep. 20, 1850.

Child of Eliza Grant (p. 104) and Samuel Carpenter.

Lewis Carpenter (1554,0300) rem. to the West when a boy.

Children of Theron Grant (p. 104) and Jane Harrison.

Elizabeth Jemima Grant (1554,0350) b. Smithville Flats, N. Y., Apr. 21, 1844; m. S. F., Nov. 16, 1869, Thos. Bennett [b. Bolton, Lancaster, Eng., Dec. 21, 1833; s. of Wm. Bennett and Elizabeth Sedgwick; m. (1) N. Y. C., 1861, Sarah Breakey]; res. N. Y. C. (320th W. 87th St.); grocer (retired).\$+

David Grant (1554,0351) b. May 2, 1845; res. N. Y. C. (320 W. 87th St.); form. Greene, N. Y.\$

George Harrison Grant (1554,0352) b. Smithville Flats, N. Y., May 11, 1848; d. S. F., Nov. 3, 1849.

Mary Harrison Grant (1554,0353) b. Smithville Flats, N. Y., Oct. 4 (6), 1849; d. Syracuse, N. Y., June 24, 1889; m. (triple wedding; see sisters) Greene, N. Y., Feb. 19, 1879, Smith Thos. Ford [b. Camden, N. Y., Feb. 3, 1851; s. of Wm. Ford and Susannah Hedge]; res. S.; wid. rem. to Lowell, Mass.; minister; A.B. Colgate Univ. 1878, A.M. 1881.+

Flora Reed Grant (1554,0354) b. Smithville Flats, N. Y., Apr. 9, 1852; m. Greene, N. Y., Feb. 19, 1879, Hugh Henry Scott [b. Belfast, Ireland, 1847; d. N. Y. C., Feb. 27, 1883; s. of Hugh Scott and Catherine MacIntire]; res. Oberlin, O. (124 Elm St.); form. N. Y. C. and Springfield, O.; a leading shoe merchant in N. Y. C.\$+

Oliver Grant (1554,0355) b. Smithville Flats, N. Y., Nov. 29, 1853; d. un. Binghamton, N. Y., Sep. 14, 1893; res. Scranton, Pa., and B.; jeweller and optician.

Agnes Grant (1554,0356) b. Smithville Flats, N. Y., Apr. 24, 1856; m. N. Y. C., Mch. 25, 1880, Wm. Randall Rowlands [b. Hamilton, N. Y., Jan. 23, 1853; s. of Wm. Owen Rowlands and Mary Parker]; res. Spuyten Duyvil, N. Y. C.; form. Utica, N. Y. and H.; loan and real estate broker; Ph. B. Colgate Univ. 1874, A. M. 1879; Yale Univ. 1880-1; teacher of mathematics, Medina Acad., 1874-5; principal of H. High School 1875-80; treas. of Colgate Univ. 1889-97; pres. of Delta Upsilon 1886-7, of Utica Y. M. C. A. 1885-9. \$+

Jane Louisa Grant (1554,0357) b. Smithville Flats, N. Y., June 10, 1858; m. Greene, N. Y., Feb. 19, 1879; Rev. Wm. Nelson Richie [b. Shelby Co., Tenn., Feb. 19, 1846; s. of David Nelson Richie and Margaret A. Ferguson]; res. Asbury Park, N. J. (305 Second Av.); A. B. Monmouth Coll. 1873, A. M.; grad. Xenia Theol. Sem. 1876; D. D. Washington Coll. 1888; pastor of 44th St. U. P. Ch. of N. Y. C., and of Pres. churches in Philadelphia, Pa. (Westminster and Fourth), Portchester, N. Y., and A. P.; served in Co. B. 45th Iowa Inf. in Civil War; chaplain U. S. Grant Post G. A. R. \$+

James George Grant (1554,0358) b. Smithville Flats, N. Y., May 9, 1861; m. Waverly, N. Y., Apr. 27, 1887, Maria Bush Curtis [b. Danby, N. Y., Nov. 1, 1860; dau. of Levi Curtis and Lomina Miller]; res. Akron, O. (200 Fir St.); form. Minneapolis, Minn.; oculist and aurist, M. D. Bellevue Hospital Med. Coll. 1886; oculist for B. and O. R. R., P. and W. R. R., and C. T. and V. R. R. \$+

Children of Flora L. Grant (p. 104) and Horace S. Read.

Virgil Read (1554,0370) res. Honesdale, Pa., and Chicago, Ill.*

Flora Louise Read (1554,0371) b. Norwich, N. Y., May 9, 1853; m. Oxford, N. Y., Jan. 3, 1872, Edward Bradley [b. Guilford, N. Y., Sep. 18, 1850; d. Port Henry, N. Y., Jan. 31, 1875; s. of Edward S. Bradley and Flora Dickensin]; res. Bayonne, N. J. (1050 Av. C.); form. O. and Brooklyn, N. Y. +

Child of Oliver B. Grant (p. 104) and Hannah Gates.

Ulysses Grant (1554,0380) res. Smithville Flats, N. Y. †

Children of Hiram P. Grant (p. 104) and Minerva L. Beach.

Nellie Elizabeth Grant (1554,0390) b. Smithville Flats, N. Y., July 27, 1861; res. Plainfield, N. J. (320 LaGrande Av.); teacher in schools in Chenango Co., N. Y., 1880-9, Litchfield and Goshen 1892-4, Thomaston 1894-7. \$

Charles Edward Grant (1554,0391) b. Smithville Flats, N. Y., May 22, 1863; res. N. Y. C.; stenographer.

William Albert Grant (1554,0392) b. Smithville Flats, N. Y., Aug. 25, 1864; res. Plainfield, N. J.; travelling salesman with Sibley, Lindsay and Curr, of Rochester, N. Y.

Flora May Grant (1554,0393) b. Norwich, N. Y., May 27, 1870; res. Plainfield, N. J.; music teacher.

Children of Cornelia A. Grant (p. 104) and Drury Morse.

Judson Grant Morse (1554,0410) b. Aug. 1844; d. Sep. 1844.

Mary Cecilia Morse (1554,0411) b. Greene, N. Y., Aug. 24, 1846; res. G.

Henry Jesse Morse (1554,0412) b. Greene, N. Y., Nov. 2, 1848; m. Rochester, N. Y., Nov. 7, 1894, Jean Bruce, who was b. Kilmarnock, Scotland, June 14, 1854; res. R. (3 Evergreen St.).†+

Cornelia Grant Morse (1554,0413) b. Greene, N. Y., May 13, 1855; res. Rochester, N. Y. (179 Andrew St.).

Children of Judson L. Grant (p. 105) and Mariamne Agard.

DeFrance Grant (1554,0430) b. Smithville Flats, N. Y., Nov. 6, 1848, d. unm. S. F., Nov. 4, 1874; res. S. F.

Jared Eugene Grant (1554,0431) b. Smithville Flats, N. Y., Oct. 29, 1853; res. S. F.; steam engineer.

Judson Forbes Grant (1554,0432) b. Smithville Flats, N. Y., Feb. 1, 1856; soldier in 16th Regt. U. S. A.

Children of Charles W. Grant (p. 105) and Jane F. Beveridge.

Anna Margaret Grant (1554,0500) b. Newburgh, N. Y., Feb. 20, 1847; m. N. Y. C., Mch. 9, 1870, Henry Drury Noyes, M.D. [b. N. Y. C., Mch. 24, 1832; s. of Isaac Reid Noyes and Sarah Drury]; res. N. Y. C. (233 Madison Av.); physician.+

John Beveridge Grant (1554,0501) b. Newburgh, N. Y., Nov. 25, 1850; res. Flushing, N. Y.; with Central National Bank of N. Y. C.; form. of firm of Stewart Good and Co., manufacturers of dresses, N. Y. C.; a composer; organist of a Swedenborgian ch. in N. Y. C.\$

Grace Jane Grant (1554,0502) b. Newburgh, N. Y., 1856; d. N. Y. C., æ a. 2 yrs.

Children of David M. Grant (p. 105) and Caroline B. Judd (p. 225).

——— **Grant** (1554,0510) (s.), b. Litchfield, May 21, 1861; d. next day.

Charles Henry Ambrose Grant (1554,0511) b. Litchfield, Mch. 23, 1862; m. L., Mch. 30, 1886, Nellie Jane Osborn [b. L., Feb. 25, 1864, dau. of Jas. Heman Osborn and Esther Baldwin]; res. Bridgeport (14 Goodsell St.); form. L. (in the homestead) and Torrington; truckman.+

Fanny Grant (1554,0512) b. Litchfield, Aug. 27, 1864; res. Bridgeport.

Children of Benjamin W. Grant (p. 105) and Sally E. A. Kirtland.

Myra Ann Grant (1554,0600) b. Stockton, N. Y., Sep. 10 (26), 1832; d. S., Oct. 13, 1895; m. S., Nov. 10, 1852, Jabez Webb Warren [b. S., May 19, 1830; s. of Chauncey Warren and Sally Knowlton]; farmer (retired).+

Henry Kirtland Grant (1554,0601) b. Stockton, N. Y., Nov. 19, 1834; d. s. p. S., Jan. 25, 1891; m. S., Oct. 3, 1869, Ruth Emma Green [b. Hanover, N. Y.; l. 1897; dau. of Norman Green and Phileta Christy]; res. S.; farmer.

William Harrison Grant (1554,0602) b. Stockton, N. Y., June 28, 1841; d. S., Nov. 28, 1843.

Charles Wooster Grant (1554,0603) b. Stockton, N. Y., Aug. 13, 1843; m. Jamestown, N. Y., Sep. 24, 1867, Florence Allen [b. J., Oct. 6, 1844; dau. of Dasmus Allen and Susan Wheelock Darling]; res. J.; real estate and manufacturing.\$+

Child of Lewis B. Grant (p. 105) and Julia A. Forbes.

Franklin Forbes Grant (1554,0610) b. Fredonia, N. Y., Feb. 28, 1839 (1840); d. unm. F., Dec. 9, 1863; res. F.; merchant.

Children of Laura Grant (p. 105) and John R. King.

John King (1554,0620) res. Cassadaga, N. Y. †

Lucy King (1554,0621) m. J. M. Beebe; res. Cassadaga, N. Y. †

—— **King** (1554,0622) m. —— Beebe; res. Cassadaga, N. Y.

—— **King** (3 other chil.).

Children of Henry D. Grant (p. 105) and Miranda E. Barrows.

—— **Grant** (1554,0630) d.

—— **Grant** (1554,0631) d.

Susan Maria Grant (1554,0632) m. —— Ellis; res. Kansas City, Mo.*

Children of Henry D. Grant (p. 105) and Huldah M. Gardner.

Clarissa Rebecca Grant (1554,0633) b. Jacksonville, Ill., Aug. 25, 1855; m. Denver, Col., Mch. 17, 1886, Jas. Henry Hunt [b. nr. Virginia, Ill.; Mch. 17, 1854; s. of Joseph Hunt and Derinda Bernice Freeman]; res. nr. V.; farmer; kept hotel nr. Leadville, Col., 7 yrs. +

Julia Eliza Grant (1554,0634) b. Linville, Ill., May 13, 1859; d. Sioux City, Iowa, Oct. 13, 1891; m. Jacksonville, Ill., Nov. 27, 1879, Francis Albert Gibbons]; wid. res. Milwaukee, Wis. (care of Barrett and Co.). +

Children of Julia A. Grant (p. 106) and Samuel Crissey.

Lucy D. Crissey (1554,0640) b. Stockton, N. Y., May 25, 1844; d. S., Jan. 12, 1891; m. S., May 11, 1869, Cassius B. Perrin [b. S., Apr. 26, 1845; s. of Walter Perrin and Lucy Dorset]; res. S.; teacher; dea. in Bapt. ch. several yrs. +

Forrest W. Crissey (1554,0641) b. Stockton, N. Y., July 19, 1848; m. Mch. 30, 1876, Mary I. Miller [b. S., Aug. 29, 1854; dau. of Linus Wilson Miller and Ann Jennette Curtis]; res. S.; locomotive engineer and farmer. +

Myra E. Crissey (1554,0642) b. Stockton, N. Y., Aug. 24, 1856; d. S., Aug. 6, 1892; m. S., Dec. 2, 1875, Geo. F. Putnam [b. S., Nov. 24, 1854; s. of Wm. Putnam and Eliza Francher]; res. S.; farmer. +

Child of John M. Grant (p. 106) and Sarah Mullett.

James Mullett Grant (1554,0650) b. Jamestown, N. Y., May 19, 1854; m. J., Feb. 22, 1887, Eleanor Havens [b. Elmira, N. Y., Jan. 30, 1856, dau. of Eugene Fry Havens and Caroline L. Brown]; res. J. (109 W. 5th St.); wholesale dealer in groceries and oils. \$+

CLAN Y.

Children of James H. Grant (p. 106) and Susan S. Van Wormer.

Isaac Van Wormer Grant (1556,4000) d.; m. (1) Harriet Brown; m. (2) Liza Davison; res. Albany, N. Y.; merchant. +

Helen Mar Grant (1556,4001) b. Schoharie, N. Y., May 6, 1833; m. Poughkeepsie, N. Y., Chas. Traver Platto [b. Albany, N. Y., July 24, 1829; d. A., Sep. 23, 1877; s. of Jas. Platto and Christiana Traver]; res. N. Y. C. (280 W. 113th St); form. A.; bookkeeper. +

Children of James H. Grant (p. 106) and Susan J. Bedell.

Mary Frances Grant (1556,4002) b. Albany, N. Y., May 17, 1854; m. Apr. 12, 1889, Charles Schuyler Crippen [b. Cooperstown, N. Y.; s. of Schuyler Crippen and Anne Pomeroy Cooper]; res. A. (400 A Madison Av.).

Ella Blanche Grant (1556,4003) b. Albany, N. Y., Feb. 16, 1859; m. Brooklyn, N. Y., Feb. 21, 1881, Frederick G. Fay [b. A., May 5, 1854; s. of Geo. Baron Fay and Catherine Rosebone Strong]; res. N. Y. C. (460 W. 151st St.); inspector in Dept. of Public Works. +

James Hammond Grant (1556,4004) b. Albany, N. Y., July 11, 1862; m. N. Y. C., Nov. 24, 1884, Katherine Aherne [b. Lambertville, N. J., Oct. 8, 1863; dau. of Wm. Aherne and Helen ———]; res. W. Orange, N. J.; electrical engineer and contractor. +

Georgianna Grant (1556,4005) d.

Minnie Grant (1556,4006) d.

Children of Maria Grant (p. 106) and Stafford Burlingham.

George Burlingham (1556,4010) res. in Pa.

William Burlingham (1556,4011) res. Buffalo, N. Y.; R. R. conductor. †

Children of Celestia Grant (p. 106) and Edward Tobey.

Mary Ambrosia Tobey (1556,4020) b. Morris, N. Y., Oct. 8, 1829; m. M., Nov. 29, 1849, Ansel Tucker [b. M., July 21, 1824; s. of Cyrus Tucker and Annis Roberts]; res. M.; farmer. +

Albert Bennett Tobey (1556,4021) b. Morris, N. Y., Sep. 22, 1831; m. W. Laurens, N. Y., Dec. 31, 1854, Helen Maria Osborne [b. Otego, N. Y., Sep. 1, 1836; d. M., Oct. 9, 1887; dau. of Smith Stratton Osborne and Martha Packard]; res. M.; carpenter and builder. +

Julia Tobey (1556,4022) b. June 21, 1833; d. Aug. 25, 1834.

William Furman Tobey (1556,4023) b. Dec. 2, 1835; res. Morris, N. Y. †

Ann Eliza Tobey (1556,4024) b. Morris, N. Y., July 22, 1838; m. Nov. 30, 1855, Henry Jerome Lull; res. M.; farmer. +

Hannah Maria Tobey (1556,4025) b. Jan. 23, 1842; d. s. p. Sep. 23, 1897; m. Willard Tucker; farmer.

Children of Orrin G. Grant (p. 106) and Julia A. Stever.

Marjanna Maria Grant (1556,4030) b. Worcester, N. Y., Sep. 16, 1836; m. W., Apr. 29, 1858, Chas. A. Crippen [b. W., Apr. 19, 1836; d. Billings, Mont., 1894; s. of Harrison Crippen and Rosanna ———]; res. Bay City, Mich. (604 Eighth St.); form. Saginaw, Mich.; grocer. +

Althea Ophelia Grant (1556,4031) b. Worcester, N. Y., May 4, 1838; m. W., Jan. 8, 1861, Wm. Ozias Mills [b. Ellicottville, N. Y., Feb. 8, 1836; s. of Orlando Mills and Elizabeth Frank]; res. Schenevus, N. Y.; form. Delhi, N. Y.; liveryman. +

Seth Henry Grant (1556,4032) b. Worcester, N. Y., June 9, 1840; d. unm. W., Apr. 8, 1865; res. W.; clerk in his father's hotel.

Sarah Estella Grant (1556,4033) b. Worcester, N. Y., June 22, 1842; d. unm. W., Dec. 18 (13), 1864; res. W.

Mary Marilla Grant (1556,4034) b. Worcester, N. Y., Nov. 10, 1844; d. unm. W., Mch. 1, 1866; res. W.

George Marcina Grant (1556,4035) b. Worcester, N. Y., Feb. 23, 1846; d. W., Mch. 30, 1848.

Charles S. Grant (1556,4036) b. Worcester, N. Y., Dec. 25 (26), 1848; m. Nellie S. Hubbell; res. E. Saginaw, Mich.†

Emma Julia Grant (1556,4037) b. Worcester, N. Y., Oct. 4, 1854; m. (1) Isaac LaMoure; m. (2) Chas. E. Starr; res. Albany, N. Y. (88 Hudson Av.); form. E. Worcester, N. Y.; Mr. L. was a druggist.†+

James William Grant (1556,4038) b. Worcester, N. Y., Oct. 17, 1856; res. Saginaw, Mich. (Genesee and Washington Avs. E. S.); jeweller.\$

Child of Samuel H. Grant (p. 106) and Harriet Waterman.

Betsey Ellen Grant (1556,4040) b. Worcester, N. Y., Apr. 10, 1846; m. W., Jan. 28, 1864, Geo. Washington Hogan [b. Cairo, N. Y., Mch. 27, 1835; s. of Isaac Hogan and Polly Finch]; res. Schenectady, N. Y. (429 Hamilton St.); locomotive engineer.\$+

Children of Harriet Grant (p. 106) and Nathan P. Potter.

Schelia Minerva Potter (1556,4050) m. L. C. Chase (or Cheese), of Otego, N. Y.; res. O.†

William Henry Potter (1556,4051) d. Willets Pt., N. Y., in the army.

Nathan Milo Potter (1556,4052) res. Worcester, N. Y.†

George Marcina Potter (1556,4053) d. Cadott, Wis.

Anna Potter (1556,4054) d. Decatur, N. Y.; m. ——— Parmer.

Winfield Scott Potter (1556,4055) res. Oneonta, N. Y. (322 Main St.); painter.†

Benjamin Franklin Potter (1556,4056) res. E. Worcester, N. Y.†

James Andrew Potter (1556,4057) b. Westford, N. Y., June 29, 1858; m. Morris, N. Y., Dec. 29, 1881, Cora E. Devenpeck [b. Decatur, N. Y., Sep. 10, 1863; dau. of Jeremiah Devenpeck and Sarah Day]; res. Utica, N. Y. (65 Howard Av.); cigar and news dealer.

Child of Mary A. Grant (p. 106) and Schnyler Crippen.

Douglass Crippen (1556,4060) d. æ 1 yr.

Children of George M. Grant (p. 106) and Harriet E. Sisson.

Fannie Elizabeth Grant (1556,4080) b. Cooperstown, N. Y., Oct. 24, 1855; m. C., Sep. 20, 1876, Reginald Heber White [b. Brooklyn, N. Y., Dec. 2, 1852; s. of Geo. Caldwell White and Sarah Dunn]; res. C.; merchant; vestryman of Christ Ch., vice-pres. of Y. M. C. A.; she is pres. of LaFayette Soc. C. A. R.\$+

George Benjamin Grant (1556,4081) b. Cooperstown, N. Y., Mch. 13, 1859; d. C., Mch. 6, 1866.

Children of Lorin M. Grant (p. 107) and Sarah Rogers.

Julia Elizabeth Grant (1556,4100) b. Sep. 17, 1834; d. Feb. 9, 1837.

Julius Grant (1556,4101) b. Lodi, O., Feb. 6, 1837; d. Sunfield, Mich., Mch. 19, 1886; m. (1) S., Oct. 17, 1869, Annettie Garringer [b. Wilkesbarre, Pa., Aug. 10, 1853; d. S., Sep. 22, 1871; dau. of Edward Garringer and Mary Mensch]; m. (2) Chatham, O., Dec. 24, 1876; res. S.+

Elizabeth Louisa Grant (1556,4102) b. Apr. 25, 1840; d. May 26, 1855

Frances Olivia Grant (1556,4103) b. Harrisville, Med. Co., O., Aug. 13, 1844; d. E. Plymouth, O., Dec. 25, 1892; m. H., Feb. 26, 1877, Geo. Marthar Palmer [b. Richmond, Ash. Co., O., Apr. 18, 1842; s. of Dan Palmer and Rachel Maria ———]; res. Plymouth, Ash. Co., O.; farmer and carpenter. +

Sarah Harriet Grant (1556,4104) b. Harrisville, Med. Co., O., Oct. 6, 1846; m. Wadsworth, O., Nov. 15, 1875, William Calvin Drake [b. Dec. 18, 1848; s. of David Drake and Julia Alger]; res. N. Amherst, O.; farmer. +

Children of Hannah Grant (p. 107) and Charles Perkins.

Chester Johnston Perkins (1556,4110) b. Homerville, O., Dec. 1, 1832 (1831); d. Wilton, Wis.; m. Jan. 2, 1859, Delilah Danles; wid. res. W.; served in Civil War. +

Hannah Rebecca Perkins (1556,4111) b. Homerville, O., Nov. 5 (1), 1834 (1833); m. Jan. 1, 1852, ——— Baker; res. Lincoln, Mo. † +

Josiah William Perkins (1556,4112) b. Feb. 12, 1836; m. (1) Feb. 21 (22), 1858 (1856); m. (2) June 23, 1866; res. Sunfield, Mich.; served in Civil War. †

Sarah Perkins (1556,4113) b. Homerville, O., Dec. 28, 1838; m. Mch. 15, 1856, Wm. Vandyke Smith [b. Harrisburg, Pa., Dec. 24, 1834; d. Bennington, Kan., Apr. 21, 1890; s. of Christian Smith and Rebecca Rhodes]; res. B. +

Abigail Perkins (1556,4114) b. May 6, 1841; m. Jan. 6, 1861, Wm. Riley Hayes; res. Sunfield, Mich. †

Charles W. Perkins (1556,4115) b. Feb. 21, 1844.

Wilson Mahan Perkins (1556,4116) b. Homerville, O., Mch. 13, 1847; killed in battle nr. Dinwiddie C. H., Va., Apr. 4, 1865; served in Co. E. 6th Mich. Cav.

Pamelia Jane Perkins (1556,4117) b. Chatham, O., Mch. 8, 1850; m. Samuel E. Grant (1556,4122); res. Sunfield, Mich.

Louisa or Lomira Perkins (1556,4118) b. Sep. 9, 1855; m. Elisha Vanderberg; res. Bennington, Kan. †

Child of John Grant (p. 107) and Desire Jason.

Eliza Desire Grant (1556,4120) b. Nov. 3 (4), 1838; m. Oct. 4, 1857, Hugh Kilpatrick; res. Levering, Mich. †

Children of John Grant (p. 107) and Lydia M. Bird.

Lydia Maria Grant (1556,4121) b. Dec. 8 (9), 1841; d. s. p. Dec. 1892; m. ——— Van Nortwick.

Samuel Elihu Grant (1556,4122) b. Lodi, O., Mch. 18, 1843; m. Woodland, Mich., Oct. 21, 1866, Pamelia J. Perkins (1556,4117); divorced Feb. 8, 1898; res. Carp Lake, Mich. (Levering P. O.); farmer; served in Co. I, 26th Regt. Mich. Inf. 1862-5. +

Isaac Jesse Grant (1556,4123) b. Nov. 22, 1844 (1845); res. Dellwood, Mich. †

John Grant (1556,4124) b. Dec. 28 (21) 1847; res. Woodbury, Mich. †

Timothy Burr Grant (1556,4125) b. Lodi, O., Apr. 12, 1850; m. Charleston, Mich., Nov. 16, 1873, Mary Ellen Moore [b. Cleveland, O., Aug. 24, 1852; dau. of Thos. Moore and Ellen Murray]; res. Battle Creek, Mich.; laborer.

Urania Grant (1556,4126) b. Medina Co., O., Oct. 21, 1852; m. Woodland, Mich., Oct. 20, 1875, Wm. Mallory [b. Richland Co., O., June 20, 1849; s. of John Dow Mallory and Eunice Davis]; res. W.; farmer. +

Susanna Grant (1556,4127) b. Jan. 7 (Feb. 24), 1855; d. Sep. 14, 1863.

Julius Everett Grant (1556,4128) b. Nov. (Dec.) 28, 1858; d. Sunfield, Mich., Nov. 20 (Dec. 14), 1872.

Julia Eva Grant (1556,4128A) b. Nov. (Dec.) 28, 1858; d. Dec. (Aug.) 3, 1867.

Alma Virginia Grant (1556,4129) b. Sunfield, Mich., June 3, 1863; m. Sep. 2, 1882, John Lewis Snyder [b. Chemung, N. Y., Nov. 20, 1853; s. of John A. Snyder and Fannie Parmenter]; res. Hastings, Mich.; minister of United Brethren in Christ. +

Child of Sarah Grant (p. 107) and Orrin Rogers.

Orange Howard Rogers (1556,4130) b. Harrisville, O., Oct. 8, 1839; d. Chatham, O., Mch. 24, 1892; m. Huntington, O., Jan. 26, 1868, Corintha Camelia Barnes [b. Huntington, July 25, 1847; d. C., Aug. 28, 1876; dau. of John Barnes and Rebecca Walker]; res. C.; farmer. +

Children of Lucy A. Grant (p. 107) and Aaron S. Ward.

Fletcher DeLay Ward (1556,4150) b. Spencer, O., Nov. 4, 1850; m. Huntington, O., Nov. 9, 1875, Harriet Grace Walker [b. H., Sep. 22, 1856; dau. of Lucius Addison Walker and Harriet Grace Elton]; res. Lorain, O.; supt. of public schools; B.S. Northwestern O. Normal Univ. \$+

Gillman McKendree Ward (1556,4151) b. Mch. 26, 1862; d. Sep. 16, 1882.

Child of Jesse C. Grant (p. 107) and 1st wife.

—— **Grant** (1556,4160) d. Chicago, Ill., 1863, in the army; res. Woodland, Mich.

Children of Jesse C. Grant (p. 107) and Elmyra Curtis.

Jesse Julian Grant (1556,4161) b. Sep. 24, 1858; d. Apr. 24, 1864.

Frank Grant (1556,4162) b. Aug. 6, 1860; d. May 10, 1861.

Fletcher S. Grant (1556,4163) b. Feb. 28, 1862; d. Apr. 25, 1881.

Ulysses S. Grant (1556,4164) b. Woodland, Mich., Mch. 20, 1865; m. (1) Mch. 1, 1885, Rufina A. Paul [b. Castleton, Mich., Apr. 19, 1865; d. W., Dec. 28, 1889; dau. of Samuel Paul and Marinda Lewis]; m. (2) Oct. 17, 1891, Ora Estella Early [b. Allen Co., O., Feb. 18, 1871; dau. of Isaac Early and Maria F. Miller]; res. W.; carpenter, blacksmith, and farmer. +

Schuyler Colfax Grant (1556,4165) b. Sep. 8, 1869; d. Oct. 30, 1884.

—— **Grant** (1556,4166) (s.).

Children of Nathan O. Grant (p. 107) and Lydia A. Mellick.

Orlando Slater Grant (1556,4170) b. Chatham, O., June 23, 1855; m. Woodland, Mich., Oct. 26, 1884, Alice Victoria Houseman [b. Berlin, Mich., Oct. 10, 1864; dau. of Daniel Houseman and Anna Sickelsteel]; res. W.; minister of United Brethren in Christ; form. farmer; conference sec'y. \$+

Harmon James Grant (1556,4171) b. Huntington, O., May 11, 1857; m. Ionia, Mich., Aug. 12, 1880, Cora Amanda Estabrook [b. Lodi, O., Dec. 8, 1860; dau. of Zenas A. Estabrook and Julia A. Erl]; res. Woodland, Mich.; farmer. +

Children of Eliza Grant (p. 107) and Randall Curtis.

Loring Grant Curtis (1556,4200) b. Albion, Mich., May 4, 1839; d. unnm. Otsego, Mich., Apr. 5, 1867; agent for agricultural implements.

Eugene Curtis (1556,4201) b. Albion, Mich.; d. Otsego, Mich., 1857.

Child of William C. Grant (p. 107) and Amanda (Hunter) Brush.

Nellie Grant (1556,4210) b. Detroit, Mich., Apr. 14, 1861; m. D., Nov. 22, 1893, Francis Raymond [b. D., Oct. 10, 1843; s. of Francis Raymond and Ruth Rice]; res. St. Louis, Mo. (519 Whittier St.); treas. of F. R. Rice Mercantile Cigar Co.; capt. in Civil War. \$

Children of George R. Grant (p. 108) and Mary H. Van Orden.

Mary Amelia Grant (1556,4220) b. Council Bluffs, Iowa, Dec. 22, 1848; m. (1) Feb. 27, 1867, ——— Gaylord [b. Aug. 1843; d. Dec. 1878; s. of Daniel Webster Gaylord]; m. (2) San Francisco, Cal., Mch. 3, 1874, Jas. Quirk [b. in Ireland, July 1837; d. S. F., Feb. 22, 1892; s. of Pierce Quirk and Mary Carey]; m. (3) (as 2d w.) Jan. 3, 1896, Jas. Theophilus Pierce [b. New Bedford, Mass., Dec. 25, 1831; d. Oct. 26, 1897]; res. Lorin, Cal.; form. Roseville, Cal., and S. F.; Mr. G. was a farmer; served in U. S. A. +

Sarah Ophelia Grant (1556,4221) b. Council Bluffs, Iowa, Mch. 19, 1850; m. Sacramento, Cal., May 27, 1878, Robt. Smith Frazee [b. Cayuga Co., N. Y.; d. S., Feb. 29, 1892; s. of Albert Frazee and Betsy Jane Smith]; res. S. (1800 F. St.); policeman; private in Co. G. 27th N. Y. Inf. 1861-3, Lieut. Co. H., 4th Quartermaster Vol. Regt. 1864-5; vice-commander of Sumner Post G. A. R. \$+

George Robert Grant (1556,4222) b. in Utah, Mch. 24, 1852; d. nr. Sacramento, Cal., Sep. 10 or 11, 1895; bur. Rocklin, Cal.; m. Roseville, Cal., Dec. 2, 1877, Julia Fidelia Smith [b. Grass Valley, Cal., June 30, 1858; dau. of Erasmus Wort Smith and Elizabeth Ann Sandifer]; res. Loomis, Cal.; mining and lumber. +

Julia Antoinette Grant (1556,4223) b. in Utah, Jan. 3, 1854; m. Roseville, Cal., Nov. 26, 1871, Leroy Langford Crocker [b. Madison, Wis., Aug. 8, 1847; s. of Daniel Burk Crocker and Fannie Abigail Starks]; res. nr. Loomis, Cal.; fruit grower; form. merchant; trustee of Penryn Bapt. Ch. \$+

Helen Louisa Grant (1556,4223A) b. in Utah, Jan. 8, 1856; d. in Utah, Dec. 15, 1859 (1862, 1867).

Henrietta Grant (1556,4224) b. in Utah, Apr. 2, 1858; m. (1) ——— Longstreth; m. (2) ——— Earle; res. Los Angeles, Cal. (Sta. D.). †+

Gertrude Betsy Grant (1556,4225) b. in Utah, Apr. 3, 1860; d. Sacramento, Cal., Mch. 1864 (1865).

Henry Loring Grant (1556,4226) b. Carson City, Nev., Apr. 27, 1862; d. Sacramento, Cal., Jan. (Dec.) 1864.

Charles Louis Grant (1556,4227) b. Sacramento, Cal., Sep. 6, 1865; d. S., Oct. 4 (3), 1865.

William Everett Grant (1556,4228) b. Placer Co., Cal., Sep. 9, 1866; m.; res. Sacramento, Cal., (care of H. Fisher, confectioner.).††

Ada May Grant (1556,4229) b. Roseville, Cal., Nov. 15, 1871; m. Santa Cruz, Cal., Apr. 20, 1892, John Thos. Hildreth [b. Watsonville, Cal., Feb. 28, 1865; s. of Columbus Jackson Hildreth and Susan Ross]; res. Covina, Cal.; form. Los Angeles, Cal.; fruit and berry grower.

Children of Emory A. Grant (p. 108) and Ellen E. Clarke.

Thomas Page Grant (1556,4230) b. Frankfort, Ky., June 24, 1854; m. Louisville, Ky., Apr. 22, 1896, Virginia Grimsley, dau. of John Grimsley and Martha Ann Elbert; res. L. (822 Third Av.); physician; M. D. Univ. of L. 1874; writer on professional and historical subjects; a founder of the Polytechnic Soc. of Ky.; member of board of health; Capt. and Asst. Surg. of Ky. State Guard; grand master of the grand council, R. and S. M.; registrar of Ky. Soc. S. A. R.; governor of Soc. of Colonial Wars in Ky.; 2d Vice-Pres. Grant Family Asso. \$

Joseph Clarke Grant (1556,4231) b. Frankfort, Ky., Jan. 1856; d. F., Aug. 2, 1858.

Emory Alfred Grant (1556,4232) b. Louisville, Ky., June 24, 1860; m. Versailles, Ky., Oct. 16, 1883, Eloise Hiter [b. Frankfort, Ky., Nov. 23, 1860; dau. of David Porter Hiter and Sallie Harlan]; res. St. Louis, Mo. (200 Century Bldg.); form. Parkland, Ky.; executive special agent of Mutual Life Ins. Co.; form. pres. of P. Lumber Co.; dea. of Westminster Pres. Ch. of L. \$+

Charles Julian Clarke Grant (1556,4233) b. Louisville, Ky., May 24, 1863; res. L.; special agent of the Standard Accident Ins. Co.; registrar of Soc. of Colonial Wars in Ky.

Betty Keeney Grant (1556,4234) b. Frankfort, Ky.; res. Louisville, Ky.; Pres. Fem. Coll.

Children of Julia L. Grant (p. 108) and Reuben R. Bass.

George Henry Bass (1556,4240) b. Albion, Mich., a. 1843; d. a. 1847.

Frank Emory Bass (1556,4241) b. Albion, Mich., Nov. 13, 1846; m. (1) Niles, Mich., Sep. 1887, Mrs. Virginia J. Kierstadt, who d. Minneapolis, Minn., Jan. 1890; m. (2) Chicago, Ill., June 8, 1891, Mrs. Fanny Cummings Osborn; res. Grand Rapids, Mich. (W. Bridge St.); tobacconist.

Ella Bass (1556,4242) b. Albion, Mich.; d. May 1850, æ a. 2 yrs.

Henry Clarke Bass (1556,4243) b. Albion, Mich.; d. in Cal., 1882, æ 25; m. Chicago, Ill., Ella Eaton. +

Children of Cordelia Grant (p. 108) and Benjamin F. Doughty.

Leonora Adela Doughty (1556,4270) b. Buchanan, Mich., July 13, 1850; m. Sturgis, Mich., Aug. 17, 1875; Frank A. Force [b. Wolcott, N. Y., Sep. 24, 1850; s. of Geo. W. Force and Mary Butler]; res. Auburn, N. Y.; form. Gallupville, N. Y.; pastor of Owasco Outlet Ref. Ch.; A. B. Hope Coll. 1876, A. M. 1879; grad. New Brunswick Theol. Sem. 1880.

Charles Henry Doughty (1556,4271) b. Breedsville, Mich., Mch. 15, 1853; d. un m. Swan, Ind., Nov. 11, 1876; res. Sturgis, Mich.; brakeman.

Jane Ellen Doughty (1556,4272) b. Woodhull, N. Y., July 15, 1855; d. Sturgis, Mich., Nov. 3, 1863.

Maude Doughty 1556,4 273) b. Pentwater, Mich., Feb. 5, 1869; res. Grand Rapids, Mich. (24 Orchard Pl.).\$

Children of Henry B. Grant (p. 108) and Maria L. Richardson.

Rebecca Grant (1556,4290) b. Louisville, Ky., Feb. 29, 1864; m. Parkland, Ky., Jan. 8, 1895, Chas. Boswell Tippett [b. L., Jan. 12, 1865; s. of J. Emory Tippett and Mary Woodruff]; res. Stiens Station, Jeff. Co., Ky. (Buechel P. O.); farmer; Richmond Coll., Southern Bapt. Theol. Coll.

Ella Grant (1556,4291) b. Louisville, Ky., Aug. 6, 1866; d. Elmwood, Mo., Sep. 25, 1892; m. Jeffersonville, Ind., Nov. 10, 1886, Granville Allen Richart [b. Sharpsburg, Ky., June 21, 1860; s. of Duncan McArthur Richart and Mary Jane Allen]; physician; M.D. Univ. of L.+

Henry Rivers Grant (1556,4292) b. Louisville, Ky., Sep. 21, 1870; m. L., Nov. 22, 1894, Margaret Keene Bird [b. Shelby Co., Ky., Jan. 29, 1872; dau. of Jas. Wm. Bird and Mary Elizabeth Perdue]; res. L.; with American National Bank.+

William Louis Grant (1556,4293) b. Louisville, Ky., Dec. 6, 1879.

Children of Elihu Grant (p. 109) and Amanda M. Gifford.

Hannah Tracy Grant (1556,4410) b. New Bedford, Mass., May 3, 1845; m. in N. J., Jan. 1864, Jas. Bailey Albert, of Somerville, N. J. [b. Fall River, Mass., Sep. 11, 1845; s. of David Albert and Ruth Ann Lake]; res. F. R. (1052 Plymouth Av.); grocer and butcher; alderman and councilman.\$+

James Lawton Grant (1556,4411) b. Westport Pt., Mass., Jan. 19, 1847; m. Stevensville, Pa., July 15, 1874, Cora Louise Briggs [b. Pike, Bradford Co., Pa., Feb. 26, 1853; dau. of Newel Bruce Briggs and Adella Baylett Bosworth]; res. Johnson City, Tenn.; form. S.; furniture maker.+

Charles Loring Grant (1556,4412) b. S. Dartmouth, Mass., Dec. 8, 1848; m. Carrollton, Mich., Feb. 11, 1874, Helen Ure [b. Detroit, Mich., Oct. 2, 1857; dau. of Jas. Ure and Helen McPherson]; res. Saginaw, Mich. (2015 N. Mich. Av.); manufacturer of lumber and salt.+

William Thomas Grant (1556,4413) b. Bristol, R. I., Feb. 7, 1852; m. Hillsborough, N. J., June 5, 1872, Amanda Lewis Bird [b. Plainfield, N. J., Nov. 28, 1854; dau. of Geo. Bird and Elizabeth Stanford]; res. Malden, Mass. (413 Cross St.); form. Bradford Co., Pa.; dealer in house furnishing goods; form. dealer in flour and lumber, and furniture salesman.+

George Franklin Grant (1556,4414) b. Fall River, Mass. (Tiverton, R. I.), Mch. 21, 1854; d. s. p. Carrollton, Mich., June 8, 1883; m.; res. C.; mill-hand.

Children of Eugene Grant (p. 109) and Charlotte Dickenson.

Frederick Eugene Grant (1556,4420) b. E. Saginaw, Mich., Oct. 1856; d. E. S., Aug. 1857.

Jennie Grant (1556,4421) b. E. Saginaw, Mich., Feb. 17, 1860; m. E. S., Oct. 20, 1879, Geo. Samuel Pelton [b. S. Windsor, Nov. 18, 1845; d. Higganum, Sep. 6, 1893; s. of Christopher Beebe Pelton and Mary Irene Rockwell]; res. Glyndon, Minn. (Moorhead P. O.); grad. Amherst Coll. 1872, and Hartford Theol. Sem.; pastor of Cong. churches in G. 1877-80, Deadwood, S. D., 1880-3, Omaha, Neb., (Third) 1883-6, Worcester, Mass., (Park) 1886-9, H. 1889-93.

Eugene Dickenson Grant (1556,4422) b. Bay Port, Mich., Mch. 27, 1872; res. Glyndon, Minn. (Moorhead P. O.); lumberman and farmer.

Children of Mary Grant (p. 109) and James Russell.

Elihu James Russell (1556,4430) b. Gainesville, N. Y., Aug. 15, 1863; res. G.; numismatist and farmer; form. salt manufacturer in Warsaw, N. Y., and Rockglen, N. Y., and real estate agent.

Mary Augusta Russell (1556,4431) d. 1869, æ 10 mos.

Children of Juliana D. Grant (p. 109) and Benjamin F. Young.

Viola Alvira Young (1556,4440) b. Bengal, Mich., Oct. 17, 1870; m. St. Johns, Mich., May 20, 1891, Herschel Van Hostetler [b. Shanesville, O., Oct. 7, 1858; s. of Adam Hostetler and Mary Ann Barnett]; res. S. J.; agent.\$+

Myron Young (1556,4441) b. Bengal, Mich., Aug. 7, 1874; res. B. (St. Johns P. O.); farmer.

Charles Loring Young (1556,4442) b. Bengal, Mich., July 31, 1876; d. B., Mch. 20, 1882.

Ida May Young (1556,4443) b. Bengal, Mich., Aug. 25, 1878; m. St. Johns, Mich., Nov. 7, 1896, Murrett Ridenour [b. B., Dec. 18, 1873; s. of David Ridenour and Reliance Coomer]; res. B. (St. Johns P. O.); wire fence builder and agent.\$

Children of Electa S. Grant (p. 110) and Frank Harvey.

Mary Lucy Harvey (1556,4450) b. Bengal, Mich., Feb. 27, 1871; m. B., Sep. 13, 1893, Chas. Lewis Dunn; res. Laingsburg, Mich.; blacksmith.†+

Phebe Olive Harvey (1556,4451) b. Bengal, Mich., Oct. 9, 1872; d. B., Mch. 28, 1875 or 1876.

Clara Azubah Harvey (1556,4452) b. Bengal, Mich., Aug. 25, 1877; res. Unionhome, Mich.; teacher.

Emeline Jane Harvey (1556,4453) b. Bengal, Mich., July 1, 1879.

Children of Isaac Grant (p. 110) and Dana Clark.

Rena M. Grant (1556,4460) b. May 11, 1870; res. St. Louis, Mich.*

Alda M. Grant (1556,4461) b. Aug. 31, 1873; m. Edwin H. Pace; res. Baldwin, Mich.†+

Clark D. Grant (1556,4462) b. Apr. 25, 1875; d. Mch. 23, 1898; res. Reed City, Mich.

Howard Grant (1556,4463) b. June 1, 1879.

Annie Grant (1556,4464) b. May 11, 1881.

Harold Grant (1556,4465) b. Oct. 20, 1889.

Children of Eliza Grant (p. 110) and John T. Duncombe.

Charles W. Duncombe (1556,4470) b. Bengal, Mich., Dec. 25, 1872; res. Juva, Pa.; farmer and gardener.

Emma L. Duncombe (1556,4471) b. Juva, Pa., July 18, 1875; res. J.
Children of Phebe J. Grant (p. 110) and Milo L. Welter.

Charles Wesley Grant Welter (1556,4480) b. Ovid, Mich., Nov. 27,
1876; d. O., Aug. 28, 1878.

Milo Lee Welter (1556,4481) b. Ovid, Mich., June 18, 1882.

Child of Loring Grant (p. 110) and Jennie M. Heyd.

George W. Grant (1556,4490) b. Bengal, Mich., June 4, 1883.

Children of John J. Grant (p. 110) and Addie Manley.

——— **Grant** (1556,4700) (twin), stillborn Centerville, N. Y.

——— **Grant** (1556,4701) (twin), stillborn Centerville, N. Y.

——— **Grant** (1556,4702) b. Monticello, Minn., Mch, 7, 1863; d.
July 17, 1864.

Children of John J. Grant (p. 110) and Eva M. Walker.

Frederic Grant (1556,4703) b. Silver Creek, Minn., July 17, 1867;
res. S. C.

John Chapman Grant (1556,4704) b. Silver Creek, Minn, Dec. 1, 1869;
res. S. C.; teacher.

Jesse Francis Grant (1556,4705) b. Silver Creek, Minn., Jan. 14, 1872;
res. S. C.; farmer.

Mary Adelaide Grant (1556,4706) m. ——— Denson; res. Silver
Creek, Minn. †

James Clinton Grant (1556,4707) b. Silver Creek, Minn., Apr. 5, 1877;
res. S. C.; farmer.

Children of Jane A. Grant (p. 110) and Cyrus Sherwood.

Frances Louisa Sherwood (1556,4710) b. Seward, Ill., July 1, 1852;
m. Penn Yan, N. Y., Dec. 14, 1870, Edgar Emery Davis [b. Jerusa-
lem, N. Y., Apr. 12, 1839; s. of Joseph Davis and Rachel Corwin];
res. Branchport, N. Y; farmer and fruit grower. +

Chapman Daniel Sherwood (1556,4711) b. Jerusalem, Feb. 27, 1857;
m. Jan. 1, 1878, Margaret S. Henderson [b. J., Mch. 15, 1856; dau. of
Matthew Henderson and Mary Kennedy]; res. J. (Branchport P.O.). +

Carrie Evangeline Sherwood (1556,4712) b. Jerusalem, N. Y., Mch.
27, 1866; d. J., June 20, 1891; m. Elmira, N. Y., Frank Lincoln
Johnson [b. Lambertville, N. J.; s. of Wm. Johnson and Sarah
Moor]; res. J.; druggist; she was an accomplished artist and mu-
sician. +

Children of Julia R. Grant (p. 110) and John Ingram.

Ida Jane Ingram (1556,4720) b. Jones Co., Iowa, Sep. 23, 1855; m.
(1) Hastings, Minn., Oct. 7, 1874, Thos. Bradley, of Minneapolis,
Minn. [b. Drummond Co., Quebec, Oct. 13, 1844; d. Oakland, Cal.,
Mch. 28, 1895; s. of Wm. Bradley and Jane Johnson; grocer, con-
tractor, and plasterer]; m. (2) Los Angeles, Cal., Apr. 15, 1897,
Rufus Benj. Brooke [b. Prince George Co., Md., Feb. 23, 1861; s.
of Robt. Wilson Brooke and Elizabeth Eversfield Berry]; res. L. A.
(1431 Wright St.); form. O. +

Cyrus Laville Ingram (1556,4721) b. Jones Co., Iowa, Oct. 21, 1857;
res. Minneapolis, Minn. (1030 Fourth St. N.); shirt cutter.

Clarence DeWitt Ingram (1556,4722) b. Hastings, Minn., Mch. 3, 1864; d. H., May 20, 1877.

Children of Martha A. Grant (p. 111) and Chester Woodward.

William Henry Woodward (1556,4740) b. Chatfield, Minn.; d. Minneapolis, Minn., in young manhood.

Charles Chapman Woodward (1556,4741) b. Chatfield, Minn.; d. Minneapolis, Minn., æ a. 13 yrs.

Frances Elizabeth Woodward (1556,4742) b. Chatfield, Minn.; m. Willis Lindley; res. Minneapolis, Minn.; (druggist?)*+

Cora May Woodward (1556,4743) ("Rose"), b. Chatfield, Minn.; res. Minneapolis, Minn. (The Housekeeper); typewriter.†

Harry Woodward (1556,4744) d. Minneapolis, Minn., æ a. 27; painter.

Carrie Edith Woodward (1556,4745) m. Burt Goss, who d.; res. Minneapolis, Minn. (509 Nicollet Av.); telegrapher.†

Jesse Woodward (1556,4746) (carpenter?).

Mattie Woodward (1556,4747) d. inf.

Addie Woodward (1556,4748) d. inf.

Klyne Woodward (1556,4749) d. inf.

Daisy Woodward (1556,4749A) d. inf.

Children of Mary E. Grant (p. 111) and William Parker.

Jessie Eliza Parker (1556,4750) b. Silver Creek, Minn., Sep. 4, 1869; m. Minneapolis, Minn., Nov. 21, 1887, Nelson S. Lowell, who was b. Chanhassen, Minn., Aug. 1, 1863; res. Sioux Falls, S. D.; fruit and confectionery merchant.†

Hattie May Parker (1556,4751) b. Minneapolis, Minn., Dec. 25, 1874; m. Hankinson, N. D., Dec. 15, 1892, Wilbur Nesson, who was b. Fair Pt., Minn., Aug. 11, 1872; res. H.; farmer.†

Ray Grant Parker (1556,4752) b. Minneapolis, Minn., Mch. 30, 1879; d. M., June 21, 1879.

Children of DeWitt C. Grant (p. 111) and Mary Hawker.

— **Grant** (1556,4760) (s.), b. and d. Oct. 30, 1892.

Marian Grant (1556,4761) b. Oct. 25, 1893.

Children of Sarah A. Grant (p. 111) and James C. Price.

Frances Georgiana Price (1556,4770) b. Silver Creek, Minn., July 5, 1866; res. Minneapolis, Minn.

May Elizabeth Price (1556,4771) b. Silver Creek, Minn., Apr. 7, 1868; m. Minneapolis, Minn., Apr. 24, 1894, Anthony Kelly Wilson [b. St. Paul, Minn., Jan. 31, 1871; s. of Jas. Ketchum Wilson and Harriet Mary Haymond]; res. M.; head hospital steward 12th Minn. Vol. Inf. 1898.+

Kate Rosamond Price (1556,4772) b. Silver Creek, Minn. Aug. 14, 1869; m. Minneapolis, Minn., Oct. 1, 1891, Dr. Chas. Pownell Spottswood, of Hankinson, N. D. [b. Lake City, Minn., Nov. 23, 1863; s. of Chas. Cogley Spottswood and Nancy Jane Lilley]; res. H.+

Arthur Chapman Price (1556,4773) b. Silver Creek, Minn., Oct. 17, 1871; res. Minneapolis, Minn.; fire dept. employee; form. boiler-maker.

Sarah Adelaide Price (1556,4774) b. Minneapolis, Minn., Sep. 13, 1873; res. Denver, Col.; trained nurse.*

James Charlie Price (1556,4775) b. Mch. 2, 1875; d. Minneapolis, Minn., Sep. 3, 1875.

Bertha Amelia Price (1556,4776) b. Dec. 5 (4), 1876; d. Minneapolis, Minn., May 2, 1878.

Willie Ceo Price (1556,4777) b. Jan. 17, 1882; d. Minneapolis, Minn., Oct. 24, 1887.

Children of Charles H. Gere (p. 111) and Mariel E. Clapham.

John Clapham Gere (1556,4820) b. July 7, 1872; d. Apr. 9, 1873.

Mariel Clapham Gere (1556,4821) b. June 2, 1875.

Ellen Bladen Gere (1556,4822) b. Oct. 28, 1876.

Frances Clapham Gere (1556,4823) b. Apr. 15, 1878.

Children of John N. Gere (p. 111) and Lydia A. Giddings.

Giles Henry Gere (1556,4840) b. in Neb., 1867; res. Honolulu, H. I.; civil engineer and draughtsman; asst. supt. of public works.†

John Nelson Gere (1556,4841) b. Table Rock, Neb., Aug. 25, 1870; res. Honolulu, H. I.; civil engineer.

Children of George G. Gere (p. 111) and Sara J. Wood.

Harrison Gere (1556,4860) b. San Francisco, Cal., Jan. 10, 1893.

Florence Cecil Gere (1556,4861) b. San Francisco, Cal., Sep. 6, 1894.

George Grant Gere (1556,4862) b. San Francisco, Cal., May 12, 1896.

Raymond Gere (1556,4863) b. Feb. 5, 1898.

CLAN Z.

Children of Elijah P. Grant (p. 112) and Susan J. Boyd.

Elizabeth Grant (1558,0000) b. Canton, O., May 21, 1838; m. C., May 18, 1858, Thos. Jefferson Hurford, of Omaha, Neb. [b. Butavarré, O., Mch. 18, 1828; s. of Thos. Hurford and Mary Cruson]; res. Pueblo, Col. (306 Mich. St.); hardware merchant.\$+

Susan Boyd Grant (1558,0001) b. Canton, O., Jan. 8, 1841; d. C., July 19, 1841.

Mary Grant (1558,0002) b. Canton, O., Sep. 2, 1842; m. C., June 5, 1866, Wm. Wallace [b. Brandywine Mills, O., May 1, 1841; s. of Geo. Young Wallace and Ellen Reynolds]; res. Omaha, Neb. (2420 Harney St.); cashier of O. National Bank; served in 4th O. V. I. in Civil War, private to adjt.; trustee of O. public library since 1877.\$+

Charles Fourier Grant (1558,0003) b. Canton, O., Aug. 12, 1844; d. Wheeling, W. Va., May 25, 1845.

Jane Munro Grant (1558,0004) b. Canton, O., Nov. 27, 1846; res. Chicago, Ill. (6238 Madison Av.).

Martha Alice Grant (1558,0005) b. Canton, O., Apr. 30, 1849; d. C., June 27, 1859.

James Boyd Grant (1558,0006) b. Canton, O., Nov. 10, 1853; banker.

Child of Mary Z. Grant (p. 112) and Ebenezer Burgess.

Edwin Burgess (1558,0010) b. Ahmednuggur, India, June 22 (21), 1840; d. Sep. 11 (12), 1844.

Children of Elizabeth Grant (p. 112) and William Burton.

Mary Elizabeth Burton (1558,0020) b. Florence, Pa., Dec. 23, 1838; m. Austinburg, O., Nov. 23, 1864, Giles Waldo Shurtleff [b. Stanstead, Quebec, Sep. 8, 1831; s. of David Shurtleff and Ruth Knapp]; res. Oberlin, O. (159 S. Professor St.); investment banker; prof. of Latin in Oberlin Coll. 22 yrs.; Col. 5th Regt. U. S. Col. T., brevet Brig. Gen.; trustee of Oberlin Coll. and Second Cong. Ch. \$+

Philander D. Burton (1558,0021) b. Piketon, O., Sep. 27, 1840; m. (1) Madison, O., Feb. 5, 1868, Rubie Ann Merriman [b. M., July 19, 1840; d. Grinnell, Iowa, May 27, 1893; dau. of Andrus Merriman]; m. (2) Hastings, Neb., July 5, 1894, Mrs. Kittie Elizabeth (Hyatt) Sears [b. Carmel, N. Y., Feb. 9, 1849; dau. of Jas. D. Hyatt and Minerva —]; res. G.; form. Austinburg, O., and Montezuma, Iowa; farmer; sometime clerk of district and circuit courts of Poweshiek Co.; served in 14th O. Battery 1861-3; trustee and clerk of Cong. ch.; adjt. of Gordon Granger Post G. A. R. +

Edward Burton (1558,0022) b. Piketon, O., Oct. 8, 1842; m. Lincoln, Ill., Sep. 30, 1867, Hannah Elvira Boren [b. L., July 21, 1848; dau. of Ezra Boren and Caroline Beahl]; res. L. (202 Delavan St.); dealer in groceries, queensware, etc.; a "squirrel hunter" when Cincinnati was threatened in the Civil War; ch. treas., trustee, and elder. \$+

William Burton (1558,0023) b. Piketon, O., July 9, 1844; m. Crete, Neb., Feb. 2, 1881, Mary Pamela Matthews [b. Sylvania, O., Dec. 16, 1853; dau. of Rev. Luther Parker Matthews and Sarah Hubbard]; res. Kelsey, Cal.; surveyor; U. S. Dep. Surveyor; A. B. Iowa Coll. 1875, A. M. 1878; C. E. Univ. of Mich. 1877; private in 15th O. Battery 1862-5. +

Theodore Elijah Burton (1558,0024) b. Jefferson, O., Dec. 20, 1851; res. Cleveland, O.; lawyer; Iowa Coll. 1867-70; A. B. Oberlin Coll. 1872, A. M. 1875; rep. in Congress 1889-91 and since 1895. \$

Children of Joel Grant (p. 112) and Abigail F. Cowles.

John Cowles Grant (1558,0030) b. Avon, Apr. 21, 1848; m. (1) Denver, Col., July 14, 1878, Susan Rae Henry [b. N. Y. C., Dec. 4, 1847; d. Chicago, Ill., Jan. 14, 1883; dau. of Chas. Henry]; m. (2) Wiscasset, Me., Aug. 11, 1886, Anna Foote Coffin [b. W., Jan. 21, 1857; dau. of Isaac H. Coffin and Mary Tod Foote]; res. C. (4670 Lake Av.); principal of the Harvard School; A. B. Yale Univ. 1869, A. M. 1872; LL. D. Fargo Coll. 1897. \$+

Mary Hannah Grant (1558,0031) b. Lockport, Ill., June 18, 1851; d. L., Aug. 2 (1), 1853.

William Elijah Grant (1558,0032) b. Lockport, Ill., July 30 (31), 1852; d. L., Oct. 16, 1869.

Robert Stuart Grant (1558,0033) b. Lockport, Ill., Oct. 5, 1857; d. L., Dec. 7, 1858.

Children of Daniel Grant (p. 112) and Caroline Burr.

Abigail Elizabeth Grant (1558,0040) b. Waukesha, Wis., Aug. 1, 1845; m. Flemington, N. J., Feb. 4, 1869, Rev. Almon Whitney Burr [b.

Strongsville, O., Jan. 18, 1845; s. of Willard Burr and Almira Burr]; res. Beloit, Wis. (742 Church St.); A.B. Oberlin Coll. 1868, A.M. 1871; grad. Oberlin Theol. Sem. 1871, and Andover Theol. Sem. 1875; tutor in Oberlin Coll. 1870-4; principal of Hallowell, Me., Acad. 1875-83; principal of B. Coll. Acad. and prof. of pedagogics in B. Coll. since 1884. \$+

Edward Burr Grant (1558,0041) b. Waukesha, Wis., Oct. 1, 1848; d. Southfield, Mass., Dec. 11, 1896; m. S., Mch. 23, 1881, Lucy Churchill Baldwin [b. S., Sep. 21, 1853; dau. of Edwin Remington Baldwin and Francis Elizabeth Ward]; res. S.; farmer; Oberlin Coll. +

Children of John Grant (p. 113) and Sarah G. Day.

Gertrude Elizabeth Grant (1558,0060) b. Newark, N. J., Oct. 9 (7), 1858; d. N., Oct. 26, 1860.

William Marcus Grant (1558,0061) b. Newark, N. J., Oct. 18, 1860; res. Millbrook.

Children of Laura G. Walter (p. 113) and Joel Hull.

Edwin Hull (1558,0100) d.; s. and dau.

Mary Elizabeth Hull (1558,0101) d. s. p.; res. Scott, N. Y.

James Woodin Hull (1558,0102) b. Norfolk, Mch. 27, 1829; m. White-water, Wis., Mch. 27, 1859, Martha Charlotte Castle [b. Montreal, Canada, Jan. 12, 1836; dau. of Asahel Castle and Beulah Clapp]; res. W.; farmer; assessor 14 yrs. +

Children of Lucius Griswold (p. 113) and Julia E. Barnard.

Ralph Barnard Griswold (1558,0110) b. Jan. 18, 1835; m. May 1, 1858, Mary Jane Derby [b. Maughrafelt, Co. Londonderry, Ireland, July 1, 1835; adopted dau. of Oliver Loomis, of Winsted]; res. Banks-ville, N. Y.; physician. †+

Ward Wellington Griswold (1558,0111) b. June 3, 1841; d. Sep. 27, 1841.

Children of Almira Griswold (p. 113) and Emory Coe.

Sarah Jane Coe (1558,0120) b. Otis, Mass., Mch. 29, 1840; m. (1) Winsted, Sep. 4, 1872, Harvey Robt. Fellows, who d. Mch. 1, 1882; m. (2) Jan. 20, 1886, Edward Chas. Hotchkiss [b. Naugatuck, Nov. 5, 1833; s. of Chas. Hotchkiss and Electa S. Brace]; res. Torrington (Migeon Av.); she was form. a teacher.

Edward Griswold Coe (1558,0121) b. Winsted, Apr. 3, 1847; m. Tuscarora, N. Y., July 12, 1871, Arminda Whitenack [b. T., Oct. 6, 1845; dau. of Cornelius Whitenack and Lucinda Duryea]; res. T.; farmer. +

Children of Joel G. Griswold (p. 113) and Clarissa Smith.

Edward Nelson Griswold (1558,0130) b. Sep. 5, 1849; res. Winsted. †

Willis Smith Griswold (1558,0131) b. W. Winsted, Apr. 21, 1852; m. W. W., Nov. 4, 1874, Sarah Jane Holland [b. Waterville, Mch. 8, 1851; dau. of John Rackstraw Holland and Esther Stanafeth]; res. Winsted (Lake St.); mechanic; policeman 1892-5; 7 yrs. in Conn. N. G., corporal; constable, grand juror. \$+

Lucius Burton Griswold (1558,0132) b. Sep. 26, 1854; res. Winsted. †

Ella Lavinia Griswold (1558,0133) b. Winsted, Sep. 23, 1863 (Nov. 24, 1862); d. Winchester, July 3, 1885; m. Winsted, May 9 (12), 1880, Wm. Lorenzo Nash [b. Winchester, Oct. 19, 1856; s. of Lorenzo Samuel Nash and Caroline Elizabeth Fuller]; res. Winchester; farmer. +

Children of James Griswold (p. 113) and Catharine Lane.

Annette Griswold (1558,0150) b. Norfolk, June 23, 1849; d. Winsted, May 1, 1886 (1887); m. W., Mch. 19, 1874, Henry Gillette Colt [b. Torrington, Nov. 2, 1832; d. W., Nov. 21, 1897; s. of Henry Colt and Chloe Catlin]; res. W.; agent for Strong Manuf. Co.; private in 2d Conn. Vol. Regt. 1865; rep. +

Howard Griswold (1558,0151) b. Norfolk, Oct. 15, 1850; res. Leadville, Col.; miner; formerly in photograph, grocery and dry goods business.

Harriet Lucretia Griswold (1558,0152) b. Auburn, Ind., Sep. 14, 1854; m. Torrington, Conn., Sep. 25, 1878, Alfred Munn Millard [b. T., Jan. 15, 1849; s. of McKenzie Millard and Ellen Mott]; res. Winsted; salesman; she taught bef. m.

Frank Wyllys Griswold (1558,0153) b. Auburn, Ind., Aug. 2 (12), 1856; m. Grand Junction, Col., Dec. 17, 1890, Mary Hastings [b. Crooked Creek, Ind., Nov. 10, 1858; dau. of Moses L. Hastings and Viola K. Collins]; res. Ouray, Col.; form. Leadville, Col.* +

Nelson Griswold (1558,0154) b. Auburn, Ind., June 8, 1858; d. æ 18 mos.

Ellen Abigail Griswold (1558,0155) b. Auburn, Ind., Sep. 9, 1860; d. Hyde Park, Ill., Oct. (Nov.), 26, 1886; m. Cleveland, O., Nov. 25, 1885, Ira C. Woodward, who d. Chicago, Ill.; res. Chicago; manufacturer of cereals; she was a dressmaker. +

Mary Jerusha Griswold (1558,0156) b. Auburn, Ind., Apr. 18, 1862; d. A., Jan. 23, 1897; m. A., May 20 (25), 1883, Albert Zirwes [b. Banburg, Canada (Watertown, Ind.), Aug. 5, 1861; s. of Mathias Zirwes and Salome Winkler]; res. A.; saloon keeper. +

Catherine L. Griswold (1558,0157) b. Auburn, Ind., Feb. 3, 1865; d. æ 7 mos.

Child of James Griswold (p. 113) and Clarissa M. Reed.

Leila Genevieve Griswold (1558,0158) b. Auburn, Ind., June 11, 1874; m. A., Oct. 2, 1892, Jas. McDowell [b. Williams Center, O., May 18, 1863; s. of Jas. McDowell and Sarah Fisher]; res. A.; machinist; dea. in Bapt. ch. since 1892, ch. treas. +

Children of Nelson Griswold (p. 113) and Ellen A. Carlton.

Nelson Carlton Griswold (1558,0160) b. Springfield, Mass., Oct. 30, 1850; m. Cincinnati, O., Jan. 14, 1879, Jeannette Forbes, of C. [b. Bridgeport, Aug. 11, 1849; dau. of Geo. Washington Forbes and Hannah Wright]; res. Tacoma, Wash.; supt. of Commercial and R. R. Telegraph; dea. and lay preacher in T. and Puyallup since 1890.

Jennie Sophia Griswold (1558,0161) b. Cleveland, O., Jan. 18, 1856; m. C., July 25, 1877, Frank Wilbur Hart [b. Newton Falls, O., Sep. 9, 1853; s. of Wm. Ellsworth Hart and Rachel Hannah Wheelock]; res. C. (378 Sibley St.); wholesale milliner. \$+

Frank Grant Griswold (1558,0162) b. Cleveland, O., June 5, 1857; res. in Wash.

Children of Edward R. Griswold (p. 113) and Clara Wells.

Edward Wells Griswold (1558,0170) b. July 25, 1850; res. San Francisco, Cal.*

Abbie Laura Griswold (1558,0171) b. Cleveland, O., Dec. 22, 1857; res. C. (985 Cedar Av.); stenographer and private secretary, vice-pres. of Y. P. S. C. E. Union.

Jessie Emma Griswold (1558,0172) b. Cleveland, O., Apr. 20, 1861; res. C. (985 Cedar Av.).

James Grant Griswold (1558,0173) b. Cleveland, O., Nov. 12, 1863; m. C., Dec. 4, 1888, Flora Belle Evans [b. Bennehoff Hill, Pa., Mch. 26, 1869; dau. of Wm. David Evans and Annie McGee]; res. C. (122 Brenton St.); clerk, vestryman.+

William Roswell Griswold (1558,0174) b. Cleveland, O., Nov. 16, 1868; m. C., Sep. 7, 1893, Gertrude Langdon Allen [b. C., May 3, 1870; dau. of Joseph Morrison Allen and Almira Libby Madden]; res. C. (1224 Cedar Av.); machinist.\$+

Children of Ellen A. Griswold (p. 114) and William S. Phillips.

William Bannister Phillips (1558,0180) b. W. Winsted, Feb. 16, 1853; m. Milwaukee, Wis., June 7, 1880, Margaret Campbell [b. Lawrenceville, N. J., July 25, 1860; dau. of Jas. Geo. Johnstone Campbell and Mary Catharine Ten Eyck]; res. Catskill, N. Y. (37 Summit Av.); commission merchant; 1st Lieut. Conn. N. G.+

Mary Louise Phillips (1558,0181) b. Winsted, Apr. 29, 1857; m. W. Winsted, Dec. 4, 1878, Henry Lee Mallory [b. New Haven, Nov. 16, 1852; s. of Henry Mallory and Sarah Elizabeth Parker]; res. Brooklyn, N. Y. (648 St. Marks Av.).+

Children of Harriet Grant (p. 114) and William K. Parker.

Joel K. Parker (1558,0300) b. Cortland, N. Y., Dec. 11, 1839; d. unm. June 30, 1862, in Civil War.

Cornelia A. Parker (1558,0301) b. Cortland, N. Y., July 30, 1841; d. Fox Lake, Wis., Jan. 11, 1858.

James Grant Parker (1558,0302) b. Cortland, N. Y., Oct. 6, 1843; d. unm. Fox Lake, Wis., Sep. 25, 1872; res. F. L.; wagon-maker.

Raphael Lancelot Parker (1558,0303) b. Cortland, N. Y., June 30, 1848 (1847); d. Fox Lake, Wis., Feb. 12, 1890; m. Josephine Louise Woodruff [b. F. L., Oct. 30, 1847; dau. of John Woodruff and Margaret Bartlett]; res. F. L.; druggist.+

Child of Anna Pinney (p. 114) and Ralzelmon Phelps.

Mary or Ann Phelps (1558,2000) b. Colebrook, Aug. 12, 1831; d. unm. C., Feb. 17, 1878.

Children of Roswell G. Pinney (p. 114) and Abby L. Strong.

George R. Pinney (1558,2010) b. July 13, 1836; m. Apr. 29, 1858, Sarah Davidson.

Emily J. Pinney (1558,2011) b. Oct. 17, 1839.

Lafayette Pinney (1558,2012) b. Mch. 14, 1842; d. Mch. 23, 1844.

Louise Jane Pinney (1558,2013) b. Aug. 26, 1844.

Elijah E. Pinney (1558,2014) b. July 7, 1847; d. Sep. 11, 1852.

Elizur E. Pinney (1558,2015) b. July 7, 1847.

Harriet R. Pinney (1558,2016) b. Oct. 4, 1856.

Children of Elijah O. Pinney (p. 114) and Mary Pendleton.

Ethan Pinney (1558,2020) b. Dec. 28, 1837.

Finett Pinney (1558,2021) b. May 15, 1839.

Sarah Pinney (1558,2022) b. Nov. 7, 1840.

Uranah Pinney (1558,2023) b. Aug. 31, 1842; d. Sep. 19, 1853.

LeRoy Pinney (1558,2024) b. Apr. 6, 1844; d. Apr. 16, 1859.

Charles Pinney (1558,2025) b. Sep. 13, 1846.

Dothy Pinney (1558,2026) b. Dec. 9, 1849.

Emeline Pinney (1558,2027) b. Oct. 7, 1851.

Ralzemon Phelps Pinney (1558,2028) b. June 10, 1854.

Ward Pinney (1558,2029) b. Aug. 19, 1857.

Children of Horace L. Pinney (p. 114) and Sarah Shannon.

Ellen Pinney (1558,2030) b. Sep. 3, 1843; d. Oct. 4, 1851.

Anthony Pinney (1558,2031) b. Mch. 23, 1845.

Elijah Pinney (1558,2032) b. Mch. 23, 1845.

Alexander Pinney (1558,2033) b. May 21, 1848.

Rosanna Pinney (1558,2034) b. Aug. 7, 1851.

Catherine Pinney (1558, 2035) b. May 1, 1853.

Children of Milo E. Pinney (p. 114) and Harriet P. Skinner.

Emma Elizabeth Pinney (1558,2040) b. Mch. 31, 1851; m. Andrew J. McGrady; res. Lost River, Ind. (Windsor P. O.).†

William Dawson Pinney (1558,2041) b. Mch. 20, 1857; m. Sally Her-
rin; res. Bosworth, Mo.†

Edward Milo Pinney (1558,2042) b. Memphis, Mo., Mch. 31, 1858; m. Carrollton, Mo., Nov. 25, 1885, Mary L. Haney [b. Carroll Co., Mo., Sep. 27, 1866; dau. of Wm. Haney and Mary E. McElwee]; res. Bosworth, Mo.; farmer (retired); alderman. +

Harriet Cecilia Pinney (1558,2043) b. Dec. 30, 1860; res. Bosworth (Memphis), Mo.†

Matilda Caroline Pinney (1558,2044) b. Oct. 11, 1861; m. Thos. Cundiff; res. Miami, Mo.†

Horace Grant Pinney (1558,2045) b. Aug. 1, 1863; d. June 1878.

Ida Jane Pinney (1558,2046) b. Memphis, Mo., June 1, 1866; m. M., Nov. 12, 1889, Joseph Nelson Walker [b. M., Mch. 16, 1863; s. of John Walker and Anna Henenger]; res. M.; grocer. +

Children of Ward M. Grant (p. 114) and Mary A. McKay.

Refine John Grant (1558,2310) b. Winchester, Oct. 24, 1861; m. Winsted, May 16, 1883, Clara Louise Skewes [b. Chatham, Nov. 18, 1864; dau. of Francis H. Skewes and Maria Louise Champlain]; res. Westfield, Mass. (51 Orange St.); foreman of Woronoco St. R. R. car house. +

Sarah Grant (1558,2311) b. Winsted, Feb. 13, 1865; m. W., Sep. 16, 1883, Maurice Simon Pfæfflin [b. Torrington, Oct. 13, 1861; s. of Wm. Pfæfflin and Mary Coffee]; res. W.; wood-carver. +

Joseph Dwight Grant (1558,2312) b. Winchester, Mch. 6, 1869 (1868); m. Winsted, Feb. 20, 1895, Mary A. Carroll, res. Riverton; farmer; constable, sheriff, collector. †

Children of Moses Sweet (p. 115) and E. M. Tilden.

(Alonzo?) **Sweet** (1558,3100) d. inf.

Laura Sweet (1558,3101) b. Byron, Wis., Apr. 17, 1860; m. Mch. 18, 1885, E. D. Merrill [b. Oak Field, Wis., Apr. 8, 1863; s. of Wm. Merrill and M. M. Avery]; res. Oak Center, Wis.; farmer. +

Children of Sumner B. Sweet (p. 115) and Elizabeth Evans.

Alvin Benedict Sweet (1558,3110) b. Byron, Wis., July 8, 1848; m. Ashland, Wis., Sep. 6, 1891, Emma Lewis [b. Necedah, Wis., Jan. 18, 1870; dau. of Geo. W. Lewis and Hattie Bronson]; res. Minocqua, Wis.; physician; M.D. Chicago Homœopathic Med. Coll. 1887; Hahnemann Med. Coll. 1888; health officer. +

Lois Josephine Sweet (1558,3111) b. Byron, Wis., Jan. 17, 1852; m. B., Nov. 15, 1876, Michael Vandervoort, of Eden, Wis. [b. Beekmantown, N. Y., Aug. 24, 1838; s. of Peter Vandervoort and Maria Bartlett]; res. Guthrie, Ok. (118 N. 1st St.); form. E., Vandervoort, S. D., and Thorpe, Clarke Co., S. D.; physician and dealer in lumber and real estate; M.D. Hahnemann Med. Coll. of Chicago 1868; pres. of pension examining board of G. +

Margaret Rebecca Sweet (1558,3112) b. Byron, Wis., Nov. 9, 1857; d. B., June 7 (9), 1893; m. B., July 22, 1876, Wm. Henry Willson, s. of Joseph Willson and Ann Worthing; res. B.; wid. res. Fond du Lac, Wis.; physician. +

John Sweet (1558,3113) b. Byron, Wis., June 26, 1860; d. Dec. 1860.

Fannie Mary Sweet (1558,3114) b. Byron, Wis., Dec. 23, 1861; d. s. p. B., May 2 (22), 1891; m. B., Oct. 26 (25), 1885, Stewart Conover [b. Plymouth, Wis., a. 1861; s. of Hiram Conover; m. (2)——]; res. B.; cheese manufacturer and salesman.

Children of Caroline M. Grant (p. 115) and Charles B. Merrill.

Charles B. Merrill (1558,3200) b. Nov. 29, 1855; res. N. Y. C. (102 E. 90th St.); bookkeeper. †

Carrie Louise Merrill (1558,3201) b. Waterbury, Mch. 9, 1858; m. W., Aug. 28, 1879, Geo. Lewis Peck [b. N. Y. C., Nov. 24, 1851; s. of Wm. Lewis Peck and Hannah M. Purdy]; res. New Haven; insurance and real estate agent. +

Freddie Merrill (1558,3202) b. Waterbury, Sep. 16, 1860; d. W., Sep. 9, 1861.

Children of Marietta S. Grant (p. 115) and John Kerley.

Giles Phelps Kerley (1558,3210) b. Waterbury, Oct. 16, 1851; d. W., Jan. 25, 1855.

George Grant Kerley (1558,3211) b. Waterbury, July 14, 1855; d. W., June 17, 1863.

Children of Moses F. Grant (p. 115) and Mary A. Gilbert.

Sarah Ann Grant (1558,3500) b. Norfolk, June 25, 1856; d. unkm. N., May 26, 1882; res. N.

Lillie Elizabeth Grant (1558,3501) b. Norfolk, Oct. 16, 1858; res. N.

Harry Moses Grant (1558,3502) b. Norfolk, Sep. 4, 1861; d. N., July 25, 1881.

Children of Mary J. Grant (p. 115) and Edward Manchester.

Wilbur Grant Manchester (1558,3520) b. Winsted, July 29, 1860; m. Winchester, Nov. 24, 1885, Emma Elizabeth Meacham [b. Hopkinton, N. Y., Nov. 28, 1862; dau. of Chas. Edwin Meacham and Mary Alzina Sheldon]; res. Winsted; form. Putnam Co., Fla.; lawyer; form. orange grower; LL. B. Yale Univ. 1896. +

George Elbert Manchester (1558,3521) b. Winsted, July 12, 1862; res. W. †

———— **Manchester** (1558,3522) d.

Harry Grant Manchester (1558,3523) res. Winsted; farmer. †

Irving Edward Manchester (1558,3524) b. Winsted, July 18, 1870; m. Brooklyn, N. Y., Nov. 25, 1896, Emily Gallup Haigh [b. N. Y. C., Apr. 2, 1875; dau. of Joseph Lloyd Haigh and Eliza V. Haley]; res. W. (Sta. A.); editor of W. Evening Citizen; form. agent of National Life Ins. Co. and farmer; B. S. Wesleyan Univ. 1896. +

Child of Sarah E. Grant (p. 116) and George Johnson.

George Johnson (1558,3540) res. Torrington. †

Children of Miles E. Grant (p. 116) and Annie B. Homan.

Ella May Grant (1558,3570) b. Dec. 12, 1875; res. Torrington. †

Walter Estabrook Grant (1558,3571) b. May 19, 1877.

Edith Maude Grant (1558,3572) b. June 7, 1884.

George Moses Grant (1558,3573) b. Feb 11, 1886.

Child of Garry Grant (p. 116) and Ellen E. Phelps.

Garry Burton Grant (1558,3900) b. Grantville, Nov. 7, 1872; m. Oct. 16, 1895, Ruth Elisabeth Pixley [b. Great Barrington, Mass., Apr. 26, 1875; dau. of Edward Pixley and Mary ———]; res. G.; farmer. +

Children of Levi Grant (p. 116) and Lucinda O. Tryon.

Frances Augusta Grant (1558,4000) b. Milwaukee, Wis., June 16, 1844, m. (1) Beloit, Wis., May 24, 1861, Luther Goodrich [b. Elmira, N. Y., May 5, 1837; d. Augusta, Ga., Aug. 1863; s. of John Goodrich and Martha ———; artist; served in Union Army]; m. (2) Newark, Wis., Jan. 29, 1866, Jas. Giberson [b. Prince Edwards Co., Canada, Nov. 18, 1835; s. of William Giberson and Polly Osborn; wheelwright and carpenter]; res. Lake Geneva, Wis. (Box 513); form. Chicago, Ill.; she is a dressmaker; S. S. teacher in M. E. ch. since 1882, steward; treas. of W. C. T. U.; 1st vice-pres. of Needlewoman's Guild and of Memorial Asso. \$+

Harvey N. Grant (1558,4001) b. Milwaukee, Wis., Dec. 11, 1847; m. Harvard, Ill., Nov. 9, 1882, Addie L. Wilkinson [b. H., Dec. 10, 1852; dau. of Burros Wilkinson and Hersy Badger]; res. Lake Geneva, Wis.; furniture merchant and undertaker. +

Luda Alma Grant (1558,4002) b. Newark, Wis., Jan. 20, 1862; m. Lake Geneva, Wis., Aug. 12, 1884, Frederick Wm. Sadler, of N. Y. [b. Birmingham, Eng.; s. of Wm. Henry Sadler and Maria Annie

Green]; res. Canandaigua, N. Y.; form. Elgin, Ill.; dairy; form. real estate. +

Leander Ulysses Stanley Grant (1558,4003) b. Lake Geneva, Wis., May 22, 1865; d. Denver, Col., Aug. 22, 1895; m. Ireland, Ind., July 8, 1889, Ida Maude Danner [b. Lacygne, Kan., Nov. 8, 1872; dau. of Tilman Joseph Danner and Louisa M. Hopkins]; res. D.; wid. res. Ireland, Ind.; electrician. +

Children of Ruluf Grant (p. 116) and Catharine Durkee.

Adella Grant (1558,4010) b. Sep. 24, 1849; m. Robt. Lindon; res. Rockford (Charles City, New Hampton), Iowa. †

Emma Grant (1558,4011) b. Aug. 3, 1851; d. Waupun, Wis., Feb. 14, 1876; m. Ed. Stanton, of W.; only child d.

Children of Raphael Grant (p. 116) and Caroline E. Couch.

Emogene Victoria Grant (1558,4020) b. Green Lake, Wis., Aug. 9, 1847; m. Rochester, Minn., Feb. 17, 1869, Wm. Henry Whitman [b. in N. Y., Jan. 1, 1839; s. of Chas. Smith Whitman]; res. Redwood Falls, Minn.; form. Cascade, Minn.; farmer, and stock and wheat buyer. +

Erinaldo Couch Grant (1558,4021) b. Green Lake, Wis., June 18, 1849; m. Wentworth, S. D., Nov. 20, 1882, Mary Maria Fry [b. Baraboo, Wis., Dec. 18, 1866; dau. of Isaiah Fry and Elanah Wilson]; res. Fern Hill, Wash.; farmer; Ripon Coll. +

Charles Herbert Grant (1558,4022) b. Ripon, Wis., Jan. 6, 1864; m. Brookings, S. D., Oct. 1, 1884, Allie May Haines [b. Mankato, Minn., May 28, 1865; dau. of Jas. Smith Haines and Amelia Calista Oatman]; res. Fern Hill, Wash.; R. R. conductor. +

Children of Harvey F. Grant (p. 116) and Elizabeth M. Randall.

Lillian Roseltha Grant (1558,4030) b. Nepenskun, Wis., Dec. 29, 1848; m. N., Mch. 8, 1870, Truman Burress McClellan [b. Wabash, Ind.; s. of Thos. McClellan and Mary Wilson]; res. Edgar, Neb.; form. Berlin, Wis.; stock dealer; mayor of E. +

Cora Adelaide Grant (1558,4031) b. Berlin, Wis., Dec. 8, 1850; d. Hastings, Neb., Feb. 12, 1885; m. B., Sep. 12, 1876, Chas. Fox; res. H.; artist. +

Eva Laura Grant (1558,4032) b. Berlin, Wis., Sep. 8, 1852; m. (1) B., Sep. 9, 1873, Josiah Moulthrope Simpson [b. Albion, N. Y., Jan. 1, 1844; d. Chicago, Ill., Aug. 8, 1889; s. of Walter Simpson and Jane Moulthrope]; m. (2) Seattle, Wash., Jan. 4, 1892, Ralph Cleveland Gill [b. Watertown, Wis., Mch. 27, 1864; s. of Chas. Rice Gill and Ada ———]; res. S.; form. C.; Mr. S. was a mechanical engineer; Mr. G. is a lawyer; Law Univ. of Madison, Wis. +

Clarence Frederick Grant (1558,4033) b. Berlin, Wis., May 27, 1859; res. Edgar, Neb.; hotel keeper.

Frank Harvey Grant (1558,4034) b. Berlin, Wis., Dec. 31, 1867; d. B., Sep. 30, 1869.

Children of Lansing Grant (p. 116) and Elma M. Gleason.

Alice Grant (1558,4040) b. Green Lake, Wis.; m. Philadelphia, Pa., ——— Potter, who d.; res. Houston, Tex. † +

Burt Edward Grant (1558,4041) b. Green Lake, Wis., Sep. 13, 1854;

m. St. Paul, Neb., May 15, 1883, Ida Frances Delhagen [b. Mountain View, N. J.; dau. of I. Delhagen and Lutitia Doremus]; res. Caney, Kan.; farmer; Ripon Coll. +

Carrie Grant (1558,4042) b. Ripon, Wis., Mch. 25, 1856; d. Philadelphia, Pa., Apr. 10, 1872.

Myrtle Grant (1558,4043) b. Jan. 1, 1858; d. Feb. 24, 1862.

Elmer Grant (1558,4044) b. Ripon, Wis., Dec. 10, 1860; d. Oshkosh, Wis., Mch. 20, 1878.

Lina Grant (1558,4045) b. Ripon, Wis., May 28, 1865; d. Hammon-ton, N. J., Aug. 6, 1869.

Children of Philip N. Grant (p. 116) and Elizabeth Tryon.

Grace Grant (1558,4050) b. Green Lake Prairie, Wis., Feb. 6, 1853; m. Rochester, Minn., Sep. 10, 1876, Leslie J. Hurlbut [b. G. L. P., Feb. 4, 1853; s. of Milo M. Hurlbut and Mary A. Thayer]; res. Rushford, Minn.; grain buyer; form. farmer; Ripon Coll. +

Ida May Grant (1558,4051) b. Green Lake Co., Wis., June 10, 1858; m. Burlington, Wis., Aug. 15, 1878, Edwin Robt. Parks [b. Iona, Mich., Apr. 10, 1838; s. of Robt. Smith Parks and Sarah N. Pear-sall]; res. Oconto, Wis.; civil engineer; private in U. S. A. 1861-3, lieut. 1866-71. +

Minnie Lee Grant (1558,4052) b. Rochester, Minn., Nov. 22, 1865; m. Lake Geneva, Wis., Dec. 28, 1887, Wm. A. Peterson [b. Milwau-kee, Wis., Sep. 25, 1863; s. of Payson Wells Peterson and Martha Big-elow]; res. Antigo, Wis.; M. E. minister; printer 7 yrs.; lecturer for I. O. G. T. 1 yr.; Beloit Coll., Univ. of Wis., Lawrence Univ., LL.B. +

Children of Charles Grant (p. 117) and Mary E. Church.

Ina Clara Grant (1558,4060) b. Ripon, Wis., May 1, 1857; m. Went-worth, S. D., Oct. 21, 1881, Frank Newton Stewart [b. Geneseo, Ill., Jan. 12, 1857; s. of Isaac Newton Stewart and Sylvia Patience Woodin]; res. Tracy, Minn.; asst. supt. of W. and S. P. R. R. +

Major Alonzo Grant (1558,4061) b. Rochester, Minn., Sep. 28, 1862; m. Houston, Tex., Oct. 30, 1890, Henrietta Christine Nelson [b. New Orleans, La., June 10, 1865; dau. of John Nelson and Louisa Henkel]; res. H. (Box 79); form. Lake Co., S. D., and Redlands, Cal.; court stenographer and dealer in bicycles and sporting goods; school trustee; sec'y of Co. Democratic executive committee. \$+

Matie Maud Grant (1558,4062) b. Oronoco, Minn., Dec. 10, 1866; res. St. Paul, Minn. (Lowry Arcade); form. Redlands, Cal.; trained nurse.

Children of Henry Jay Grant (p. 117) and Aralin A. Daniels.

Araline Augusta Grant (1558,4070) b. nr. Ripon, Wis., Nov. 6, 1853; m. Sisseton Agency, S. D., Sep. 12, 1889, Geo. Jones Jenkins [b. Cresco, Iowa, Mch. 20, 1856; s. of Col. Doran Jenkins and Narcissa Stipp]; res. Wilmot, S. D.; vice-pres. of Sisseton State Bank; ch. steward, S. S. supt.; bef. m. she taught among the Indians 11 yrs.

Ella Marie Grant (1558,4071) b. Ripon, Wis., Mch. 1, 1857; m. (1) Worthington, Minn., July 3, 1879, Geo. Richard Ames [b. Mch. 7, 1856; d. Mankato, Minn., Oct. 20, 1881; s. of Jonathan Ames and Amanda Thornton]; m. (2) Whitewood, S. D., Oct. 12, 1892, Peter Philip Vallery, who was b. in O., June 9, 1856; res. Snoma, S. D.;

form. M. ; Mr. A. was a bookkeeper and wheat inspector; Mr. V. is a farmer.+

Florence Bell Grant (1558,4072) b. Ripon, Wis., Mch. 15, 1858; d. R., May 7, 1859.

Will Everet Grant (1558,4073) b. Green Lake, Minn., Mch. 19, 1859; m. June 8, 1897, Anna White [b. Deadwood, S. D., June 1, 1880; dau. of Robt. White]; res. Centennial, S. D.

Ione Grant (1558,4074) b. Apr. 17, 1860; m. (Joseph?) Barlow; res. Ripon, Wis.†

Mary Ann Grant (1558,4075) b. Rochester, Minn., July 17, 1862; d. R., Mch. 1, 1864.

Arthur F. Grant (1558,4076) b. Rochester, Minn., Aug. 1, 1864; m. Jan. 13, 1892, Maude Arnott [b. Sacramento, Cal., Aug. 1, 1872; dau. of Joseph Arnott and Annie Reade]; res. Whitewood, S. D.; farmer.+

Frank Henry Grant (1558,4077) b. Rochester, Minn., May 10, 1866; d. R., Jan. 11, 1867.

Child of John Grant (p. 117) and Ellen Norris.

Florence Grant (1558,4080) b. July 8, 1870; res. Ripon, Wis.†

Child of Francis P. Grant (p. 117) and Mary A. Bridges.

Francesca Grant (1558,4090) b. Ripon, Wis., Aug. 17, 1873; m. Golden, Col., Apr. 7, 1892, Spencer Brown Hord [b. Perrysburg, O., May 24, 1870; s. of Jared Morgan Hord and Mary Elizabeth Brown]; res. Denver, Col.; record expert; Oberlin Coll.+

Children of Ralph B. Phelps (p. 117) and Sarah J. Whitby.

William Harvey Phelps (1558,4120) b. Eastport, Me., May 13, 1850; m. Philadelphia, Pa., May 1874, Elizabeth Lyshom [b. Tamaqua, Pa., Sep. 24, 1850; dau. of John Jones Lyshom and Mary Howells]; res. Malvern, Pa.; stationer and bookseller; vestryman of St. George P. E. Ch. of P. and Ch. of the Good Samaritan.+

Maria Euphrasia Phelps (1558,4121) b. Gouverneur, N. Y., Mch. 29, 1853; m. Lancaster, N. H., May 23, 1872, ——— Skinner; separated 1891; res. Lynn, Mass. (21 Winter St.); she is a nurse.+

Children of Leroy G. Armstrong (p. 117) and Sarah D. Bond.

Charles Allen Armstrong (1558,4300) b. Lima, Wis., Nov. 30, 1862; m. Cortland, Neb., Mch. 5, 1890, Mary Ellen Sprague [b. Eagle, Wis., May 19, 1867; dau. of Wm. Bingham Sprague and Elizabeth Frances Haslehurst]; res. Boscobel, Wis.; physician; Milton Coll., Univ. of Wis., M.D. Rush Med. Coll. 1887; mayor; surgeon of Wis. Div. S of V. 5 yrs.\$+

George Grant Armstrong (1558,4301) b. Boscobel, Wis., July 16, 1868; m. Salt Lake City, Utah, Dec. 22, 1897, Mae Eckart [b. Oskaloosa, Iowa, Mch. 14, 1874; dau. of Isaac R. Eckart and Rebecca White]; res. S. L. C. (360 First St.); lawyer; B.L. Univ. of Wis. 1891, LL.B. 1897.\$

Gerta Armstrong (1558,4302) b. Mch. 26, 1873; d. Mch. 29, 1873.

Grace Armstrong (1558,4303) b. Mch. 26, 1873; d. Mch. 29, 1873.

Child of Leroy G. Armstrong (p. 117) and Rosena Baummeister.

Archie Ames Armstrong (1558,4304) b. May 25, 1897.

NINTH GENERATION.

CLAN A.

Child of Joseph A. Hawkins (p. 119) and Submit French.

Joseph Hawkins (1103,310,10).

Children of Laura A. Grant (p. 119) and Edwin Hurlburt.

Samuel Edwin Hurlburt (1103,314,20) b. E. Windsor, Aug. 27, 1845; m. (1) Nov. 24, 1867; m. (2) Jan. 12, 1882, Eva M. Hardy [b. Poquonnock, July 23, 1859; dau. of Geo. Francis Hardy and Jane Smith]; res. Manchester; mechanic; Sergt. Co. H. 1st Conn. Cav. in Civil War.

Frank Henry Hurlburt (1103,314,21) b. S. Windsor, Jan. 9, 1848; m. Enfield, June 24, 1873, Angie Augusta Wilson [b. Mansfield, Feb. 4, 1850; dau. of Augustus Collins Wilson and Angeline Mowry]; res. Middletown (238 High St.); form. Windsor and Hartford; millwright. +

Children of Ethan A. Grant (p. 119) and Margaret J. Hull.

Joseph Grant (1103,314,30) m.; res. Sacramento, Cal.; locomotive engineer. †

Lizzie Grant (1103,314,31) m.

Mary Grant (1103,314,32) m.

Eugene Grant (1103,314,33).

Children of Emily C. Grant (p. 120) and Ammi Skinner.

Roxie Maria Skinner (1103,314,40) b. Wapping, Mch. 25, 1848; d. Hartford, Dec. 13, 1873; m. W., May 8, 1866, Geo. Mack Perkins, of H. [b. E. Hartford; d. H., Nov., a. 1879, æ 54]; res. H.; mechanic. +

Albert James Skinner (1103,314,41) b. Wapping, Apr. 14, 1851; d. Pleasant Valley, Oct. 6, 1893; m. New Britain, Dec. 25, 1879, Adeline Elizabeth (Hayes) Skinner [b. P. V., Jan. 27, 1846; dau. of Russell Hayes and Rhoda Smith; m. (1) Reville Skinner (d.; s. of Hiram Skinner and Matilda Stiles); divorced; m. (3) Rockville, Dec. 19, 1894, Wm. Ravey]; res. P. V.; carpenter. +

George Washington Skinner (1103,314,42) b. Wapping, Dec. 3, 1853; m. Norwich, Mch. 16, 1886, Ida Celestia Hodge [b. Glastonbury, June 2, 1868; dau. of Lyman Hodge and Ellen Patten]; res. W.; farmer.

Bradford Ammi Skinner (1103,314,43) b. Wapping, Feb. 18, 1856; m. Manchester, June 20, 1882, Emma Jane Ames [b. M., Jan. 26, 1861; dau. of Jasper Ames and Margaret Jane Blaw]; res. W.; farmer. +

Eleanor Abigail Skinner (1103,314,44) b. Wapping, Feb. 29, 1860; m. Canterbury, July 4, 1882, George Washington Fernside [b. Plainfield, Sep. 14, 1860; s. of John Henry Fernside and Thede Elizabeth Jacobs]; res. E. Hartford (5 Orchard St.); form. C., W., Norwich, and Stoughton, Mass.; carpenter and farmer.

Children of Franklin A. Grant (p. 120) and Harriet A. Forbes.

Frank Albert Grant (1103,314,60) b. Middletown, Oct. 14, 1853; m. Hartford, Oct. 25, 1882, Fannie C. Lucas [b. E. Hartford, Jan. 3, 1862; dau. of Geo. R. Lucas and Susan M. Chatfield]; res. Rocky Hill; bricklayer and plasterer; grand juror.

Edwin Grant (1103,314,61) b. Middletown, Oct. (Sep.) 1, 1855; d. M., June (May) 1856.

Nellie Josephine Grant (1103,314,62) b. Wapping, June 7, 1858; res. Hartford (30 Washington St.); form. Middletown; nurse.\$

Samuel Theodore Grant (1103,314,63) b. Windsorville, Feb. 13, 1861; m. Aug. 1884, Clara Samaria Loomis, of Andover; res. A.; farmer.†

Charles Henry Grant (1103,314,64) b. Vernon, Feb. 6, 1865; m. Rocky Hill, Mch. (Apr.) 1888, Mary Cornish, of Glastonbury, who d.; res. G.; form. Milford, Mass.; drop-forgers.†+

Irene Grant (1103,314,65) b. Ellington, June 7, 1867; d. Windsorville, Oct. 26, 1867.

Child of Jane Brewster (p. 120) and ——— Porter.

Arthur Porter (1103,316,00) res. Coventry.†

Child of Thomas S. Grant (p. 120) and Mary A. Pratt.

Mary Elizabeth Grant (1103,317,00) b. Bristol, Aug. 24, 1858; m. S. Coventry, Oct. 2, 1888, Geo. Samuel Manley, of Windham [b. Columbia, July 17, 1855; s. of Jared Sylvester Manley and Celinda Lucina Barstow]; res. W.; farmer.+

Children of Sarah E. Grant (p. 120) and Lyman Cogswell.

Frank Lyman Cogswell (1103,317,10) b. Manchester, June 5, 1852; m. Versailles, Oct. 24, 1874, Hattie Louise Ladd, dau. of Luther Ladd and Wealthy———; res. Stafford Springs; wool finisher and dyer.†+

Henry James Cogswell (1103,317,11) b. Manchester, May 15, 1854; m. Munson, Mass., Nora Donahou; res. Hartford; watchmaker and jeweller.†+

Sarah Angela Cogswell (1103,317,12) b. Manchester, Jan. 26, 1856; m. S. Coventry, Apr. 9, 1878, Edmund W. Crane [b. Windsor, Dec. 15, 1848; s. of Edmund Crane and Lucy Webster]; res. New Haven (104 Kimberly Av.).+

George Eugene Cogswell (1103,317,13) b. Manchester, Oct. 1, 1858; res. Philadelphia, Pa; wool finisher and dyer.*

Children of Hannah S. Grant (p. 120) and Henry H. Noble.

Ella Sarepta Noble (1103,317,30) b. Mansfield, Sep. 6, 1860; m. S. Coventry, June 6, 1883, Herbert Edgerton Loomis, of Coventry [b. C., Dec. 19, 1860; d. S. C., Dec. 30, 1889; s. of Chas. Loomis and Frances Edgerton]; res. S. C.; mill engineer.

Edward Harvey Noble (1103,317,31) b. Mansfield, Nov. 3, 1867; res. Wales, Mass.; wool-worker.†

William Henry Noble (1103,317,32) b. Mansfield, Nov. 2, 1869; m. Columbiaville, Mich., Jan. 16, 1892, Edith A. Garnsey, dau. of Henry Garnsey; res. Wales, Mass.; wool-worker.*+

Ernest Lyman Noble (1103,317,33) b. Mansfield, Nov. 28, 1873; res. S. Coventry.†

Children of Naomi Ryder (p. 121) and Eben F. Hickok.

Edward Pearl Hickok (1103,320,10) b. Jefferson, O., Sep. 19, 1828; m. J., Jan. 3, 1850, Mary Amelia Green [b. Perry, N. Y., Nov. 28, 1835; dau. of Willard Green and Esther Stevens]; res. J.; farmer; ch. sec'y, treas., dea., trustee.+

Ellen Louisa Hickok (1103,320,11) b. Jefferson, O., May 1, 1834; d. Painesville, O., Nov. 28, 1884; m. J., Sep. 18 (16), 1860, Zalmon Fitch Casterline [b. Bazetta, O., July 20, 1832; s. of Joel Casterline and Letitia Baldwin]; wid. res. Cortland (P.), O.; druggist.+

Eliza Amelia Hickok (1103,320,12) b. Jefferson, O., Aug. 14, 1835; m. J., Sep. 27, 1860, Nelson Oakes Lee [b. Rose, N. Y., Sep. 12, 1832; s. of John Wesley Lee and Philura Wells]; res. Painesville, O.; druggist (retired); 1st lieut. in militia; member of school board and council; ch. clerk.+

Children of Henry G. Ryder (p. 121) and Ann French.

Henry Martyn Ryder (1103,320,30) b. Austinburg, O., Jan. 14, 1836; d. unm. Georgetown, Va., Sep. 25, 1863; res. Jefferson, O.; operated a saw-mill; 1st Lieut. Co. C. 29th O. V. I.

Annette Ryder (1103,320,31) b. Mch. 3, 1837; m. Oct. 1870, C. C. Lukens; res. Chattanooga, Tenn.†

Cecil Samuel Ryder (1103,320,32) b. Aug. 14, 1838; m. Nov. 1861; res. Jefferson, O.†

Brainard Francis Ryder (1103,320,33) b. Austinburg, O., Nov. 25, 1839; m. A., Nov. 29, 1866, Laura Dean, who was b. Cheshire Co., N. H.; res. A.; farmer.+

Mary Louise Ryder (1103,320,34) b. Mch. 12, 1841; m. Dec. 1873, J. Rush King; res. Lenox, O.†

Alfred Boynton Ryder (1103,320,35) b. Austinburg, O., May 9, 1844; d. unm. Chattanooga, Tenn., Sep. 7, 1864; government guard at C.

Helen Marilla Ryder (1103,320,36) b. Austinburg, O., May 9, 1844; m. A., Oct. 24, 1866, Theodore L. French [b. A., Aug. 24, 1834; s. of Joseph French and Lucinda Todd]; res. A.; farmer and stock dealer.+

Emily Cleora Ryder (1103,320,37) b. Nov. 14, 1845; m. Mch. 1867, Cyrus A. Green; res. Austinburg, O.†

Charlotte Elizabeth Ryder (1103,320,38) b. Apr. 14, 1847; d. Aug. 1888; m. Feb. 1868, Henry C. Chaffee; res. Manhattan, Kan.+

Children of Lydia Ryder (p. 121) and Durlin W. Hickok.

Henry Fitch Hickok (1103,320,40).

Jane Elizabeth Hickok (1103,320,41).

Brayton Samuel Hickok (1103,320,42) b. Jefferson, O., Jan. 16, 1853; m. J., Apr. 22, 1877, Belle May Stevens [b. J.; dau. of Charles Stevens and Sarah Loomis]; res. J.; farmer; 14 yrs. locomotive fireman and engineer, P. R. R.+

Children of Frederick Ryder (p. 121).

Mary T. Ryder (1103,320,50) m.——Bennett; res. Superior City, Wis.†

Edward Ryder (1103,320,51) d.; res. N. Y. C.

Children of Betsy B. Ryder (p. 121) and John M. Walker.

Emma Walker (1103,320,60) b. Jefferson, O., Nov. 2, 1846; m. Austinburg, O., May 18, 1883, John Henry Billyard [b. A., May 18, 1851; s. of Thos. Billyard and Ann Ulzeat]; res. Perry, O.; teacher.

Frances Helen Walker (1103,320,61) b. Jefferson, O., Aug. 25, 1853; m. Austinburg, O., Feb. 24, 1881, Frederic Eugene Fassett [b. Ashtabula, O., June 10, 1843; d. Ashtabula, O., Nov. 28, 1889; s. of Silas Smith Fassett and Emeline Crosby]; res. Ashtabula; form. Austinburg; florist. +

Children of Emeline Ryder (p. 121) and Frederick B. Pierce.

Edgar Patterson Pierce (1103,320,70) b. 1847; d. Sep. 30, 1897; res. Crookston, Minn.; lawyer.

Nettie Naomi Pierce (1103,320,71) b. 1849; m. 1884, Edward M. Goldberg; res. Kirksville, Mo. †

Children of Clarissa A. Hurlburt (p. 121) and Benjamin Norris.

——— **Norris** (1103,324,00) d. inf.

Emory Goodwin Norris (1103,324,01) res. Mesopotamia, O. †

Children of Louisa Hurlburt (p. 121) and Sweeny C. Freer.

Hamline Hurlburt Freer (1103,324,10) b. Ellsworth, O., Sep. 9, 1845; m. Maquoketa, Iowa, Dec. 22, 1871, Mary Louisa Markle, who was b. Dundas, Canada; res. Mt. Vernon, Iowa; form. Vinton, Iowa; prof. of pedagogics and political economy in Cornell Coll.; form. dealer in agricultural implements; B.S. Cornell Coll. 1869, M.S. 1878, A.B. 1880, A.M. 1883; fellow in Univ. of Chicago 1892-3. +

Mary Louise Freer (1103,324,11) b. Chardon, O., Nov. 3, 1850; m. Vinton, Iowa, Nov. 6, 1873, Stephen Asbury Marine [b. Randolph Co., Ind., June 30, 18—; s. of Wm. Tally Marine and Mary Williams]; res. Mason City, Iowa; B.S. Cornell Coll. 1872, M.S. 1875. +

Children of Belden G. Hurlburt (p. 122) and Caroline DeLany.

Josephine Louisa Hurlburt (1103,324,20) b. Nauvoo, Ill., May 22, 1851; d. Sutter Co., Cal., Mch. 1863.

Glendora Albina Hurlburt (1103,324,21) b. Sutter Co., Cal., Feb. 27, 1854; m. Rohnerville, Cal., June 29, 1874, Frank Augustus Pedlar [b. Grant Co., Wis., Apr. 1, 1850; s. of Jonah Pedler and Sarah Paul]; res. San Francisco, Cal. (711 Capp St.); clerk in U. S. Mint since 1889; teacher 12 yrs., fruit grower and packer 1886-91; A.B. Hesperian Coll. 1871; alderman, postmaster; S. S. supt. 1869-95, ch. trustee and steward 1874-96. +

Lovaria Estella Hurlburt (1103,324,22) b. Sutter Co., Cal., Oct. 9, 1855; d. Dec. 7, 1858.

Walter Alonzo Hurlburt (1103,324,23) b. Sutter Co., Cal., Sep. 13, 1859; res. Capitola, Cal. †

Belden Goodwin Hurlburt (1103,324,24) res. Camp Grant, Cal. †

Children of Edward G. Hurlburt (p. 122) and Jane E. Babcock.

Frank Lincoln Hurlburt (1103,324,40) d.

Mary Luella Hurlburt (1103,324,41) b. Harts Grove, O., Apr. 5, 1855; m. H., Aug. 5, 1875, Elbert Leroy Lampson [b. Windsor, O., July

30, 1852; s. of Chester Lampson and Emerette Griswold]; res. Jefferson, O.; she was editor of J. Gazette 6 mos.; dea.; pres. of N. P. W. C. T. U. +

Martha Jane Hurlburt (1103,324,42) d. æ 5 yrs.

Clara Maria Hurlburt (1103,324,43) m. ——— Davis; res. Buffalo Center, Iowa. †

John Erastus Hurlburt (1103,324,44) b. Hartsgrove, O., July 29, 1864; m. Ashtabula, O., Dec. 30, 1890, Jessie Winslow [b. H., Apr. 29, 1868; dau. of Geo. Ambrose Winslow and Julia Hubbard]; res. Jefferson, O.; banker; town clerk, clerk of board of education; ch. steward and trustee, S. S. supt. +

Edward Hurlburt (1103,324,45) res. Jefferson, O. †

Lucy Hurlburt (1103,324,46) d.

Ward Edward Hurlburt (1103,324,47) res. Hartsgrove, O. †

Children of Russell H. Hurlburt (p. 122) and Celia A. Latimer.

Jane Elizabeth Hurlburt (1103,324,50) b. Saybrook, O., Oct. 10, 1852; d. Cleveland, O., Jan. 13, 1859.

Lillian Jeannette Hurlburt (1103,324,51) b. Ashtabula, O., Nov. 24, 1854; m. Youngstown, O., July 26, 1876, Wm. Wesley Gist, D.D. [b. Starr, O., Feb. 28, 1849; s. of Chas. Wesley Gist and Malinda Wilson]; res. Osage, Iowa; form. Marion, Iowa; pastor of Cong. churches in M. and O.; she grad. Ill. Fem. Coll. 1875.

Rollo Franklin Hurlburt (1103,324,52) b. Cleveland, O., Dec. 13, 1859; m. Oscaloosa, Iowa, Dec. 23, 1885, Mary Blair [b. Hope, N. J.; dau. of Wm. Blair and Henrietta Halsey]; res. Burlington, Iowa (421 Court St.); form. Epworth, Iowa; pastor of First M. E. Ch.; A. B. Cornell Coll. 1882, A. M. 1885; Ph. D. Boston Univ. 1896. \$+

Annie Almira Hurlburt (1103,324,53) b. Youngstown, O., July 20, 1863; d. Sharon, Pa., Feb 20 (19), 1870.

Maude Louise Hurlburt (1103,324,54) b. Sharon, Pa., Dec. 15, 1871; m. Marion, Iowa, May 15, 1895, Schuyler Emory Green [b. Delmar, Iowa, Nov. 15, 1871; s. of Harry H. Green and Mary M. Bennett]; res. Osage, Iowa; druggist.

Minnie June Hurlburt (1103,324,55) b. Willoughby, O., June 10, 1875; d. Marion, Iowa, Dec. 26, 1878.

Child of Jehiel B. Hurlburt (p. 122) and Eliza (McFarland) Bushnell.

Luman J. Hurlburt (1103,324,60) b. Cherry Valley, O., 1859; d. Boone, Iowa, 1861.

Children of Jehiel B. Hurlburt (p. 122) and Sarah A. Lloyd.

Annah Leverie Hurlburt (1103,324,61) b. Luther, Iowa, Sep. 15, 1861; m. L., Edwin Moss [b. L.; s. of James E. Moss and Martha Luther]; res. L.; farmer; Cornell Coll. +

Charles S. Hurlburt (1103,324,62) b. Geneva, O., Oct. 1864; d. 1876.

Myra L. Hurlburt (1103,324,63).

Jay Burdett Hurlburt (1103,324,64) b. Luther, Iowa, Dec. 26, 1868; res. L.; farmer; Simpson Coll.

Gracie Hurlburt (1103,324,65).

Lillian L. Hurlburt (1103,324,66).

Children of Henry C. Hurlburt (p. 122) and Laura C. Worthen.

Clarissa Hurlburt (1103,324,70) b. Ashtabula Co., O., Mch. 10, 1851; d. Mch. 21, 1851.

John Worthing Hurlburt (1103,324,71) b. Hartsgrove, O., Aug. 10, 1852; m. Aug. 20, 1876, Ursula Jane——, who was b. Uniopolis, O., Aug. 26, 1857; res. U.; physician; grad. Homœopathic Hospital Coll. of Cleveland, O., 1877, and Chicago Med. Coll. 1898; Surgeon Wapakanetta Light Cav. in Spanish War 1898; pres. of school board since 1892; prominently identified with educational affairs; fellow of Hahnemann Med. Soc. of O. \$+

Elizabeth Hurlburt (1103,324,72) b. Hartsgrove, O., Sep. 10, 1854; m. Morgan Sexon; res. Bloomington, Kan.; farmer. †+

Henry Roscoe Hurlburt (1103,324,73) b. Luther, Iowa, Oct. 8, 1862; m. Laura Conn; res. Bloomington, Kan.; stock dealer. †+

Children of Ruth M. Hurlburt (p. 122) and Benjamin F. Seaton.

Carrie Seaton (1103,324,80) b. Massillon, O., Oct. 8, 1854; d. unm. Marion, Iowa, Feb. 6, 1885; artist.

Mary Goodwin Seaton (1103,324,81) b. May 17, 1856; d. s. p. Marion, Iowa, Apr. 27, 1895; m. Mch. 1878, L. M. Lillis [b. Damariscotta, Me., 1853; s. of Wm. B. Lillis and Abby H. Vannah].

Anna Ruth Seaton (1103,324,82) b. Massillon, O., July 30, 1859; res. Marion, Iowa; bookkeeper and saleslady in millinery store several yrs. †

Fannie Louise Seaton (1103,324,83) b. Marion, Iowa, Dec. 21, 1863; m. M., Sep. 9, 1885, Norman Elihu Ives [b. M., Apr. 2, 1853; s. of Norman Ives and Hannah Gray]; res. Chicago, Ill. (4756 Prairie Av.); special pension examiner since 1888; form. dep. sheriff and postmaster; Cornell Coll.; admitted to the bar; she attended Cornell Coll. 1881-2; teacher and sec'y of M. E. S. S. \$+

Frank Hurlburt Seaton (1103,324,84) b. Marion, Iowa, Apr. 3, 1865; d. unm. M., July 30, 1895; Cornell Coll.

Grace Seaton (1103,324,85) b. Marion, Iowa, Dec. 2, 1872; m. Sep. 5, 1894, Leslie C. Bolton, s. of Jas. Bolton and Anna McMains; res. Oskaloosa, Iowa; lawyer; Notre Dame Coll., grad. Cornell Coll. 1893; she attended Cornell Coll. †+

Child of David E. Hurlburt (p. 122) and Lucy Babcock.

David Guy Hurlburt (1103,324,90) b. Hartsgrove, O., Nov. 20, 1868; res. Chicago, Ill. (588 E. 60th St.); principal of Pierpont, O., High School; Ph. B. Univ. of Chicago, 1898.

Child of Rachel Higley (p. 122) and Ebenezer Nye.

Alice Nye (1103,326,00) b. June 8, 1850; m. Theron Ludington, of Goshen.

Children of Betscy Higley (p. 123).

Ella —— (1103,326,40) m. —— Stafford; res. Hampden, O.*

Florence —— (1103,326,41) m. —— Stafford; res. Cleveland, O. †

Children of David Crane (p. 123) and Katherine Callahan.

George Edward Reed Crane (1103,342,10) b. Wethersfield, Aug. 9, 1863; res. W.; farmer.

Edith Crane (1103,342,11) b. Wethersfield, Apr. 14, 1866; res. Newington.

Harry Wesley Crane (1103,342,12) b. Wethersfield, Dec. 11, 1868; res. W.; postmaster since 1893. \$

Children of Elizabeth A. Grant (p. 123) and George L. Markham.

LaFayette Markham (1103,350,00) b. Erie, Pa., Aug. 5, 1841; m. Rockford, Ill., Nov. 25, 1870, Hattie Amelia Bullard [b. Holyoke, Mass., Feb. 15, 1851; dau. of Jas. Millard Bullard and Mary Cook]; res. Chicago, Ill. (730 S. Halsted St.); coal merchant; form. butcher and wood-worker; served in Civil War 1861-5. +

Emeretta Markham (1103,350,01) b. Buffalo, N. Y., Mch. 1845; m. Medina, N. Y., a. 1863, Alfred Cook; res. Chicago, Ill. (4317 Champlain Av.); carpenter. †

Children of Horace L. Grant (p. 123) and Mary C. Bowen.

Flora Jane Grant (1103,350,20) b. Paines Pt., Ill., May 23, 1859; m. P. P., Aug. 18, 1886, Jay R. Mershon, s. of ——— Mershon and Louise Hewett; res. Stillman Valley, Ill.; merchant; she grad. Mt. Morris Coll. 1882. †

Willis Sydney Grant (1103,350,21) b. Paines Pt., Ill., June 30, 1861; m. P. P., Sep. 13, 1882, Blanche Slagle [b. Feb. 1, 1864; dau. of Chas. Slagle and Malinda Eyster]; res. Pine Rock, Ogle Co., Ill.; farmer; grad. Mt. Morris Coll. 1881.

George Lumis Grant (1103,350,22) b. Paines Pt., Ill., Feb. 28, 1867; m. Rockford, Ill., Apr. 29, 1891, Dora Elizabeth Rice [b. Whiterock, Ill., May 1, 1867; dau. of Edwin Rice and Emma Eyester]; res. W.; farmer. †

Ralph Allen Grant (1103,350,23) b. Paines Pt., Ill., Mch. 25, 1882; d. inf.

Children of Mary A. Grant (p. 123) and William H. Parsons.

Bertha Parsons (1103,352,40) b. Port Hope, Ontario, Jan. 5, 1882.

Howard Grant Parsons (1103,352,41) b. Port Hope, Ontario, Jan. 23, 1884.

Children of Mary Grant (p. 124) and Isaac B. Ostrom.

Sarah Ann Ostrom (1103,353,10) b. Sidney, Ontario, Jan. 12, 1848; d. 1893; m. S., Sep. 23, 1872, Jas. Knox [b. S., Aug. 20, 1845; s. of Jas. Knox and Mary Smith]; res. S. +

Mary Emily Ostrom (1103,353,11) b. Sidney, Ontario, Sep. 6, 1849; m. S., Feb. 9, 1871, Francis Marvin Van Blaricom [b. Sophiasburgh, Ont., Nov. 1, 1847; s. of David Van Blaricom and Sarah Giles]; res. Belleville, Ont.; farmer (retired). +

Martha Maria Ostrom (1103,353,12) m. L. D. Elliott, of Sidney, Ontario; res. Belleville, Ont. †+

Children of Eliza Grant (p. 124) and Charles Mounteer.

Hedley Vicars Mounteer (1103,353,40) b. Hope, Ontario, May 16, 1857; m. Janetville, Ont., July 5, 1887, Annie Rehill [b. J., Mch. 7, 1861; dau. of John Rehill and Mary Ann Jordan]; res. Cherry Valley, Ont.; M. E. minister; Wesleyan Theol. Coll., McGill Univ. +

Albert Charles Munteer (1103,353,41) b. Sep. 21, 1859; d. Apr. 16, 1896.

Clara Elizabeth Munteer (1103,353,42) b. Apr. 18, 1862; d. Oct. 2, 1866.

Children of Reuben C. Grant (p. 124) and Catharine M. Walker.

Emma Catharine Grant (1103,353,80) b. Hope, Ontario, Mch. 27, 1867; m. Thos. H. Follick, A.M.; res. St. Marys, Ont.†

Walker John Grant (1103,353,81) b. Hope, Ontario, Sep. 21, 1868; m. Ella Maud Walker; res. Toronto, Ont.†

Howard Naylor Grant (1103,353,82) b. Hope, Ontario, Mch. 3, 1872; res. Orillia, Ont.†

Children of Edgerton R. Grant (p. 124) and Elizabeth Guy.

Mary Emily Grant (1103,353,90) b. Port Hope, Ontario, May 12, 1872; m. Philadelphia, Pa., Oct. 18, 1893, Edward Tiller Milbourn [b. nr. Hartly, Del., Sep. 16, 1871; s. of Thos. Henry Milbourn and Elizabeth Johnson]; res. P. (1623 Ellsworth St.); travelling salesman; form. bookkeeper and cashier. +

Horace Edgerton Grant (1103,353,91) b. Port Hope, Ontario, Dec. 11, 1873; d. Hartly, Del., Mch. 19, 1880.

Annie Eliza Grant (1103,353,92) b. Hartly, Del., Mch. 11, 1880; d. Apr. 24, 1880.

Reuben William Grant (1103,353,93) b. Hartly, Del., Jan. 27, 1882; d. H., Oct. 7, 1882.

Nellie Jane Grant (1103,353,94) b. Hartly, Del., Dec. 6, 1885.

Harry Guy Grant (1103,353,95) b. Hartly, Del., Sep. 8, 1889.

Child of Sarah Grant (p. 124) and John Hale.

Frank Whitney Hale (1103,354,10) b. Conneaut, O., Sep. 23, 1863; m. Nichols, N. Y., Jan. 24, 1883, Hattie Gertrude Latham [b. Springfield, Mass., May 20, 1865; dau. of Almorin Sewel Latham and Mary Marsh]; res. Cleveland, O. (12 Hecker St.); telegrapher. +

Children of James Grant (p. 124) and Sarah Guthrie.

William Whitney Grant (1103,354,20) b. Conneaut, O., Aug. 16, 1855; m. C., Oct. 10, 1886, Lydia Esther Jones [b. Westfield, N. Y., Jan. 1, 1863; dau. of Paul Jones and Caroline ———]; res. C.; dep. collector of customs; form. sailor. +

Jennie A. Grant (1103,354,21) m. ——— Clark; res. Conneaut, O.†

Children of Reuben Grant (p. 124) and Kate A. Nichols.

John Elliot Grant (1103,354,40) b. nr. Locust Pt., O., Feb. 8, 1867; d. unnm. Pt. Marblehead, Lake Erie, Sep. 10, 1887; master of vessel.

Almond Whitney Grant (1103,354,41) b. nr. Locust Pt., O., Sep. 6, 1869; m. Shepherdsville, Lucas Co., O., Mch. 11, 1891, Hattie Seam [b. in Germany; dau. of Frederick Seam]; res. S. (Trowbridge P. O.); fisherman. +

Charles Elmer Grant (1103,354,42) b. nr. Locust Pt., O., May 30, 1874; res. Shepherdsville, Lucas Co., O. (Trowbridge P. O.); laborer.

Reuben Ross Grant (1103,354,43) b. Port Clinton, O., June 25, 1879.

Merton Alexander Grant (1103,354,44) b. Port Clinton, O., Aug. 27, 1880.

Children of Adeline E. Grant (p. 125) and John R. Steele.

Emma Louise Steele (1103,355,20) b. Rochester, N. Y., July 18, 1849; m. Rochelle, Ill., Sep. 10, 1872, Jas. Brundage [b. N. Urbana, N. Y., Oct. 5, 1841; s. of Jas. Brundage and Emily Fulsome]; res. Rochelle.

John F. Steele (1103,355,21) b. Rochester, N. Y., Mch. 9, 1851; res. Parsons, Kan.†

Mary Adelaide Steele (1103,355,22) b. Rochester, N. Y., Jan. 15, 1853; res. Rochelle, Ill.; teacher.

Helen Letia Steele (1103,355,23) b. Paines Pt., Ill., Oct. 22, 1855; d. P. P., May 15, 1861.

Oscar Freemont Steele (1103,355,24) b. Paines Pt., Ill., May 15, 1857; d. P. P., May 14, 1861.

Katie Blanche Steele (1103,355,25) b. Paines Pt., Ill., June 4, 1859; d. P. P., May 7, 1863.

Walter H. Steele (1103,355,26) b. Paines Pt., Ill., Aug. 31, 1861; res. Horton, Kan.†

Maude Isabella Steele (1103,355,27) b. Rochelle, Ill., Jan. 23, 1863; res. R.; teacher; Wellesley Coll.

Minnie G. Steele (1103,355,28) b. Rochelle, Ill., May 7, 1867; m. R., Oct. 20, 1897, Arthur Burr Sheadle [b. Marion, Ogle Co., Ill., Feb. 26, 1864; s. of Robt. Walker Sheadle and Mary Catharine Harleman]; res. R.

Claude L. Steele (1103,355,29) b. Rochelle, Ill., June 7, 1868; res. Parsons, Kan.†

Child of Thomas P. Grant (p. 125) and Maria Lemen.

Jennie Grant (1103,355,40) b. Lansing, Iowa, Jan. 31, 1862; m. L., Sep. 30, 1885, John Reed McKim [b. York Co., Pa., Sep. 30, 1858; s. of Ethan Allen McKim and Elizabeth McCollum]; res. Pittsburg, Kan. (410 W. Kan. Av.); form. Beatrice, Neb.; owner and operator of rolling mills (P. Modern Milling Co.) since 1889; supt. of schools, Red Oak, Iowa, and Lansing, Iowa, 1882-4; lumber merchant 1884-9; B.S. Iowa State Coll. 1882; in P. was pres. of board of education; dea. of Pres. ch. since 1891.\$+

Children of Thomas P. Grant (p. 125) and Mary E. Ballard.

Clara Ballard Grant (1103,355,41) b. Lansing, Iowa, Aug. 1, 1869; m. L., Aug. 26, 1896, Delbert Orshun Lane [b. Jericho, Vt., May 26, 1864; s. of Cyrus Clinton Lane and Evelyn Mears]; res. Cherokee, Kan.; Univ. of Wis. 1890-1; taught 3 yrs.; asst. postmaster at L. 4 yrs.; bookkeeper and proof reader in newspaper office 1 yr.\$+

Charles Vining Grant (1103,355,42) b. Lansing, Iowa, Dec. 11, 1871; m. LaCrosse, Wis., Jan. 5, 1895, Amalie Aglais Condon [b. Chicago, Ill., Apr. 24, 1874; dau. of Richard Condon and Marie Amélie Sterling]; res. C. (182 N. Curtis St.); R. R. clerk since 1896; form. bookkeeper 2 yrs. and hotel clerk 4 yrs.; private and officer in Kan. N. G. 1 yr.

Mabel Tabitha Grant (1103,355,43) b. Lansing, Iowa, May 2, 1876; res. Pittsburg, Kan.; stenographer.

Children of James L. Grant (p. 125) and Harriet A. Slagle.

Charles V. Grant (1103,355,70) b. Emerick, Neb., Apr. 1, 1875.

Howard B. Grant (1103,355,71) b. Emerick, Neb., June 29, 1876; res. Madison, Neb.†

Edith Grant (1103,355,72) b. Emerick, Neb., Jan. 18, 1878.

Paul L. Grant (1103,355,73) b. Emerick, Neb., June 11, 1880.

Nellie E. Grant (1103,355,74) b. Emerick, Neb., July 22, 1882.

James I. Grant (1103,355,75) b. Emerick, Neb., July 9, 1886.

Children of Lucy A. Grant (p. 125) and William C. Brown.

Jane Elizabeth Brown (1103,370,00) b. Ogdensburg, N. Y., Feb. 14, 1858; m. Sandusky, O., Feb. 23, 1882, Richard Lee Howard, of Cambridge, Mass. [b. Columbus, O., Jan. 6, 1853; s. of Richard Lee Howard and Elizabeth Darling]; res. Aurora, Ill. (223 Benton St.).+

William Clinton Brown (1103,370,01) b. Ogdensburg, N. Y., Dec. 8, 1860; m. Prescott, Ontario, Oct. 26, 1892, Mary Kate Wiser [b. P., Sep. 18, 1870; dau. of John Philip Wiser and Emilie Godard]; res. N. Y. C. (Dongan Hills); general manager of sales with Henry R. Worthington, hydraulic machinery; M.E. Cornell Univ. 1881.\$+

Children of Arthur M. Grant (p. 125) and Mary Thomason.

William Rollo Grant (1103,370,10) res. Salt Lake City, Utah.†

Ella Mabel Grant (1103,370,11).

Children of Ralph R. Grant (p. 126) and Annie L. Baker.

Ralph Rollo Grant (1103,370,20) b. Sandusky, O., Apr. 22, 1880.

Harold Egbert Grant (1103,370,21) b. Sandusky, O., Apr. 1, 1882.

William Carter Grant (1103,370,22) b. Paducah, Ky., Nov. 22, 1883.

Arthur Morris Grant (1103,370,23) b. Salt Lake City, Utah, Mch. 30, 1888.

Holman Ulysses Grant (1103,370,24) b. Salt Lake City, Utah, July 15, 1894; d. Dec. 4, 1894.

Children of Luda W. Grant (p. 126) and Benjamin T. Stephenson.

Frederick Howe Stephenson (1103,370,40) b. Jamaica Plain, Mass., Oct. 11, 1872; d. Waverley, Mass., Aug. 10, 1885.

Harris Grant Stephenson (1103,370,41) b. Jamaica Plain, Mass., Apr. 14, 1874; res. Dorchester, Mass. (5 Ware St.); salesman (dyestuffs and chemicals).

Edith Alice Stephenson (1103,370,42) b. Brooklyn, N. Y., Sep. 14, 1878.

Barton Kingman Stephenson (1103,370,43) b. Jamaica Plain, Mass., July 10, 1883.

Benjamin Turner Stephenson (1103,370,44) b. W. Medford, Mass., Feb. 19, 1886.

Luda Marguerite Stephenson (1103,370,45) b. W. Medford, Mass., June 5, 1887.

Helen Claire Stephenson (1103,370,46) b. Waltham, Mass., Mch. 17, 1890.

Child of Sears H. Grant (p. 126) and Harriet E. Seely.

John Seely Grant (1103,370,70) b. Ogdensburg, N. Y., Feb. 27, 1888.

Children of Harriet A. Turner (p. 126) and James B. McConnell.

James Turner McConnell (1103,371,20) b. Cleveland, O., June 26, 1875; res. Strongsville, O.; in U. S. Civil Service; taught in public schools 5 yrs.; Western Reserve Med. Coll. 1897-8; in hospital corps of 5th Inf. Regt. O. N. G.

Ruth Hope McConnell (1103,371,21) b. Strongsville, O., June 13, 1877; m. S., Sep. 10, 1897, Gilbert A. Davison.

Agnes Hughenden McConnell (1103,371,22) b. Strongsville, O., June 1, 1879.

Leila Huntington McConnell (1103,371,23) b. Strongsville, O., Nov. 2, 1881; d. S., Sep. 5, 1884.

Edith Raymond McConnell (1103,371,24) b. Strongsville, O., Feb. 2, 1887.

Children of Lucinda M. Grant (p. 126) and Henry Anderson.

Nettie Grant Anderson (1103,372,30) b. Conneaut, O., June 6, 1884.

Anna Anderson (1103,372,31) b. Conneaut, O., Aug. 28, 1895.

Child of Clara Grant (p. 127) and Christopher H. France.

Henry G. France (1103,380,00) b. Summit, Erie Co., Pa., June 14, 1867; res. Erie, Pa.; journalist; form. carpenter.†

Children of Abi Grant (p. 127) and William Baker.

Jessie Jean Baker (1103,380,20) m. ——— Peterson; res. Warren, Pa.†

Kate Grant Baker (1103,380,21) res. Springcreek, Pa.†

Bonnie Louise Baker (1103,380,22).

Sarah Pet Baker (1103,380,23).

Children of William C. Grant (p. 127) and Harriet M. Egnor.

Wilbur C. Grant (1103,381,00) d. +

Ida May Grant (1103,381,01) b. McKean, Pa., May 1856; d. M., Mch. 1859.

Dora Belle Grant (1103,381,02) b. McKean, Pa., Apr. 1, 1860; m. Northeast, Pa., Aug. 2, 1884, Franklin John Ellis [b. Dyersville, Iowa, Jan. 24, 1857; d. Conneaut, O., Apr. 29, 1896; s. of Orson H. Ellis and Elizabeth Woodard]; res. Erie, Pa. (144 W. 18th St.); form. C.; compositor. +

Albert Winfield Grant (1103,381,03) b. McKean, Pa., Nov. 25, 1868; m. Kansas City, Mo., Sep. 2, 1893, Cornelia Jane Linn [b. Chariton Co., Mo., Feb. 25, 1874; dau. of Wm. Linn and Martha Jane Anderson]; res. E. Las Vegas, N. M.; form. K. C.; railroader.§

Children of Simeon S. Rockwell (p. 127) and Martha K. Luther.

Candace Ophelia Rockwell (1103,382,00) b. Summit, Erie Co., Pa., Apr. 3, 1845; m. (1) S., Jan. 1, 1866, Asa Oney, who d. Dunn Co., Wis., Dec. 1879; m. (2) Dunn Co., Sep. 30, 1884, Chas. J. Phillips; res. Connersville, Wis. +

Celestia Amelia Rockwell (1103,382,01) b. Summit, Erie Co., Pa., Sep. 3, 1846; m. S., May 14, 1867, Joseph Henry Greenwood [b. Middleton, Lancashire, Eng.; s. of Robt. Greenwood and Mary Naylor]; res. Limestone, N. Y.; merchant; in Civil War in N. J. Inf. and 1 yr. in the navy. +

Amanda Malvina Rockwell (1103,382,02) b. Apr. 2, 1848; d. Dec. 2, 1875.

William Luther Rockwell (1103,382,03) b. July 29, 1850; d. in Wis., July 24, 1855.

George Pierce Rockwell (1103,382,04) b. Mch. 24, 1852; m. Mary Fox; res. Berrien Springs, Mich.; farmer.†

Lydia Doshia Rockwell (1103,382,05) b. Apr. 6, 1854; d. in Wis., Aug. 1, 1855.

Frank Albert Rockwell (1103,382,06) b. Dekorah, Col. Co., Wis., Aug. 23, 1856; m. Summit, Erie Co., Pa., Sep. 20, 1877, Edna Hall, who was b. Crawford Co., Pa., Mch. 29, 1856; res. Erie, Pa. (857 E. 22d St.); form. S. in the homestead; carpenter.+

Children of Louisa Rockwell (p. 127) and John Sedgwick.

Cassius M. Sedgwick (1103,382,10) b. Waterford, Pa., 1845; res. Chinoook, Mont.; chil.†

Theodosia C. Sedgwick (1103,382,11) b. Waterford, Pa., 1848; m. Union, Erie Co., Pa., Aug. 1867, Francis Garland [b. in England; d. W., 1890; s. of Wm. Garland and Elizabeth Loff]; res. W.+

Lee A. Sedgwick (1103,382,12) b. Waterford, Pa., 1850; d. 1886; m. ——— Smith; chil.

Frank Advis Sedgwick (1103,382,13) b. Waterford, Pa., 1853; m. Columbus, Wis., Aug. 31, 1881, Mary Leonora Maxwell [b. W., 1849; dau. of Sheldon Maxwell and Emeline ———]; res. Clintonville, Wis.; pharmacist; Lafayette Coll.; trustee of Cong. ch. 12 yrs.+

Fleta Lydia Sedgwick (1103,382,14) b. Waterford, Pa.; m. Wm. Plunket Maclay; res. Missoula, Mont.; farmer.+

Child of Eliza Grant (p. 127) and Benjamin Riblet.

——— **Riblet** (1103,383,10) (s.), d. y.

Child of Lucinda Grant (p. 127) and ——— Houghton.

Munroe Houghton (1103,384,20).

Child of Ellen Grant (p. 127) and ——— Green.

Scott Green (1103,384,40) res. Erie, Pa.†

Children of Joseph B. Grant (p. 127) and Martha K. Luther.

Mattie Luther Grant (1103,385,00) b. McKean, Pa. Jan. 7, 1863; m. Arvonja, Kan., Aug. 22, 1889, Wm. Marion Headington [b. Mt. Vernon, O., Nov. 6, 1857; s. of Thompson P. Headington and Sarah Hardesty]; res. Moscow, Idaho; teacher; trustee of First Pres. Ch.+

Bayard Burnham Grant (1103,385,01) b. McKean, Pa., June 24, 1865; m. Olivet, Kansas, Apr. 17, 1895, Florence McGregor [b. Bennington, Ind., May 3, 1867; dau. of Thos. Britton McGregor and Dora Ann Swezey]; res. Osage City, Kan.; farmer and stock raiser.\$+

Grace Fanny Grant (1103,385,02) b. Erie, Pa., Sep. 8, 1868; res. Osage City, Kan.; teacher at Wallace, Idaho, since 1897.

Malvina Gertrude Grant (1103,385,03) b. McKean, Pa., Oct. 7, 1870; res. Osage City, Kan.; teacher at Ottawa, Kan., since 1897.

Ralph Rawle Grant (1103,385,04) b. McKean, Pa., Mch. 21, 1872; res. Osage City, Kan.; teacher.\$

Aaron George Grant (1103,385,05) b. Arvonnia, Kan., May 10, 1877; res. Osage City, Kan.; principal of Deadwood, S. D., High School since 1897; A. B. Kan. State Univ. 1896, A. M. 1897.

Children of Fannie J. Grant (p. 128) and Hiram F. Riblet.

Nettie Evelyn Riblet (1103,385,10) b. Erie, Pa., Jan. 23, 1859; m. Ft. Wayne, Ind., Nov. 1, 1876, Maurice Jas. Lee [b. Crestline, O., Sep. 23, 1856; s. of Israel Lee and Rachel Leek]; res. F. W.; machinist. +

Frank Elmer Riblet (1103,385,11) b. Erie, Pa., Feb. 21, 1862; m. E. Liverpool, O., Oct. 5, 1887, Hattie Newell Marks [b. Hancock Co., W. Va., Aug. 31, 1865; dau. of Alfred Brunson Marks and Elizabeth Newell]; res. Ft. Wayne, Ind.; travelling salesman; chorister.

Children of Sarah A. Grant (p. 128) and James P. Stancliff.

Ada Stancliff (1103,385,20) b. Erie Co., Pa.; m. John Holder; res. Waterford, Pa. †

Aggie Stancliff (1103,385,21) b. Erie Co., Pa.; m. Sherman Gilkison; res. Waterford, Pa. †

Children of Charlotte R. Grant (p. 128) and George J. Shepard.

Ida Shepard (1103,385,40) b. Denmark, O., Jan. 30, 1867; d. Erie, Pa., May 22, 1886; member of Chestnut St. Pres. Ch.; S. S. teacher.

Frank Arthur Shepard (1103,385,41) b. Denmark, O., July 4, 1870; res. Erie, Pa. (130 W. 16th St.); in employ of L. S. and M. S. R. R.

Edith Shepard (1103,385,42) b. Erie, Pa., Sep. 7, 1874; res. E. (130 W. 16th St.).

Children of Caroline Grant (p. 128) and Jason Woods.

Harry Arthur Woods (1103,385,60) res. Waterford, Pa. †

Hettie Woods (1103,385,61) res. Waterford, Pa. †

Blanche Woods (1103,385,62) m. ——— Orsborn; res. Waterford, Pa. †

Child of Juliet Grant (p. 128) and John Craine.

John Elmer Craine (1103,386,00) b. Cherrytree, Pa., Apr. 17, 1862; m. Philadelphia, Pa.; res. P. (3716 Wallace St.); engineer. †+

Children of Henrietta Grant (p. 128) and James McFadden.

Elnora McFadden (1103,386,10) b. Cherrytree, Pa., Nov. 25, 1861; d. C., June 4, 1863.

Jerome Manasses McFadden (1103,386,11) b. Cherrytree, Pa., June 24, 1863; m. Mayville, N. Y., June 17, 1887, Mintia Stetson [b. Hydetown, Pa., Mch. 17, 1865; dau. of Spicer Stetson and Emily Spaulding]; res. H. +

Edward Martin McFadden (1103,386,12) b. Cherrytree, Pa., Mch. 18, 1867; m. Titusville, Pa., Jan. 6, 1890, Della Sibley [b. T., Feb. 7, 1870; dau. of Leroy Sibley and Josephine Green]; res. T. +

James Lawrence McFadden (1103,386,13) b. Cherrytree, Pa., Aug. 11, 1871; res. Titusville, Pa.

George Ferdinand McFadden (1103,386,14) b. Cherrytree, Pa., May 31, 1875; res. Titusville, Pa.

Child of Sophia Grant (p. 128) and ——— McFadden.

Rosa McFadden (1103,386,20) res. Centerville, Pa. †

Children of George M. Grant (p. 129) and Ida Kerr.

Glennie May Grant (1103,386,60) b. Apr. 10, 1891.

Cassie Irene Grant (1103,386,61) b. Oct. 31, 1895.

Children of Solyman Sedgwick (p. 129) and Mary Marsh.

Lucretia C. Sedgwick (1103,387,00) m. ——— Billings; res. Edinboro, Pa.†

Philip S. Sedgwick (1103,387,01) res. Waterford, Pa.†

Arthur A. Sedgwick (1103,387,02) res. Waterford, Pa.†

Anna M. Sedgwick (1103,387,03) res. Stevensville, Mont.†

Children of Almena Sedgwick (p. 129) and Theodore H. Marsh.

Archie Corbett Marsh (1103,387,10) b. Waterford, Pa., Nov. 16, 1862; m. Grantsdale, Mont., Jan. 26, 1892, Anna Coen [b. in Cal., 1876; dau. of Simeon Frank Coen]; res. Florence, Mont.; lumberman.+

Julia J. Marsh (1103,387,11) b. Jan. 14, 1864; m. July 7, 1892, Clarence R. Prescott; res. Missoula, Mont.†

Ernest A. Marsh (1103,387,12) b. Nov. 30, 1865; res. Waterford, Pa.†

Effie L. Marsh (1103,387,13) b. July 10, 1872; m. Nov. 16, 1892, Fred L. Miller; res. Waterford, Pa.†

Henry H. Marsh (1103,387,14) b. Oct. 2, 1876; res. Waterford, Pa.†

Child of Bertram Sedgwick (p. 129) and Phebe W. Craker.

Della Mary Sedgwick (1103,387,20) b. Waterford, Pa., Apr. 11, 1867; m. Clintonville, Wis., Sep. 16, 1887, Bernard Augustus Thomas [b. Milwaukee, Wis., Apr. 24, 1859; s. of August Thomas and Augusta ———]; res. Wittenberg, Wis.; farmer.+

Children of Louisa Sedgwick (p. 129) and Henry A. Trask.

Elmer E. Trask (1103,387,30) b. Sept. 27, 1861; res. Waterford, Pa; farmer.†

Marian E. Trask (1103,387,31) b. Dec. 5, 1863; m. ——— Taylor; res. Waterford, Pa.*

Reed Trask (1103,387,32) b. May 17, 1867; res. Waterford, Pa.†

Rena Trask (1103,387,33) b. May 17, 1867; d. a. 1873.

Bertha A. Trask (1103,387,34) b. Oct. 14, 1872; d. May 17, 1894; m. ——— Steitler.+

Children of William L. Drown (p. 129) and Delilah Fritts.

J. Fremont Drown (1103,388,10).

Jessie M. Drown (1103,388,11).

Children of Julia Drown (p. 129) and Chester B. Russell.

Sarah Bird Russell (1103,388,30) b. McKean, Pa., July 8, 1870; m. Erie, Pa., June 25, 1890, Frank E. Lamson [b. M., Aug. 24, 1867; s. of Wm. Davidson Lamson and Mary Elizabeth Morrell]; res. M.; carpenter.+

John Clyde Russell (1103,388,31) b. McKean, Pa., Feb. 23, 1872; m. Clyde, O., June 29, 1893, Clara Drown [b. C., Aug. 29, 1872; dau. of Jas. Drown and Rebecca Perrin]; res. C.; farmer.+

Henry Clare Russell (1103,388,32) b. McKean, Pa., Aug. 1, 1874; m. Fremont, O., June 27, 1897, Grace Grover [b. Clyde, O., Feb. 3, 1876; dau. of Milo Grover and Lucy Perrin]; res. C.; farmer.

Roy Drown Russell (1103,388,33) b. McKean, Pa., July 19, 1876; res. M.; farmer.

Millicent Elvira Russell (1103,388,34) b. June 28, 1878; d. Apr. 1, 1880.

Chester Lynn Russell (1103,388,35) b. Apr. 2, 1882.

Children of Jennie L. Drown (p. 129) and Alson M. Butler.

Ruby Drown Butler (1103,388,40) b. Jan. 21, 1890.

Rollo John Butler (1103,388,41) b. Sep. 3, 1891.

Hazel Julia Butler (1103,388,42) b. June 6, 1895.

Children of Calvin P. Grant (p. 129) and Harriet N. LaDow.

Sarah Lovisa Grant (1103,442,00) b. Napoli, N. Y.; m. N., Thos.

Henry Finney [b. N. Y. C., Sep. 18, 1845; s. of Thos. Finney and Julia McVoy]; res. N.; farmer. +

—— **Grant** (1103,442,01) (dau.), m. S. A. Wiley; res. Little Valley, N. Y. †

Warren Ambrose Grant (1103,442,02) b. Napoli, N. Y., June 19, 1855; res. Little Valley, N. Y.; form. N.; agent.

Children of Jairus B. Turner (p. 130) and Mary Rippey.

Edward Arthur Turner (1103,450,60) b. St. Louis, Mo., Apr. 30, 1848; d. inf.

Charles Edwin Turner (1103,450,61) b. St. Louis, Mo., May 24, 1850; m. Cora Godfrey; res. Godfrey, Ill.; farmer. † +

Kate Elizabeth Turner (1103,450,62) b. St. Louis, Mo., Oct. 27, 1852; d. inf.

Clara Ellen Turner (1103,450,63) b. St. Louis, Mo., Sept. 15, 1854; m. Louis Talmage; res. Godfrey, Ill.; farmer. † +

Burt Howard Turner (1103,450,64) b. St. Louis, Mo., Aug. 6, 1857; m. Mamie Calvin; res. Bloomington, Ill.; miller. † +

Abbie Grant Turner (1103,450,65) b. St. Louis, Mo., Mch. 3, 1861; d. S. L., July 29, 1885; res. Godfrey, Ill.; teacher, stenographer and typewriter.

Arthur Dwight Turner (1103,450,66) b. St. Louis, Mo., Oct. 12, 1863; m. Myrtie Shultz; res. in Cal.

Hattie Alice Turner (1103,450,67) b. St. Louis, Mo., Oct. 12, 1863; res. Godfrey, Ill.; teacher of music.

Lillian May Turner (1103,450,68) b. St. Louis, Mo., Jan. 20, 1867; res. Godfrey, Ill.

Children of Elisha W. Grant (p. 130) and Amelia J. Hitchcock.

Emerson Warren Grant (1103,453,10) b. Conway, Liv. Co., Mich., June 4, (1848?); m. Topeka, Kan., Oct. 1886, Jennie Bradbury [b. Dwight, Ill., Oct. 10, 1854; dau. of Wm. H. Bradbury and Mary Brown]; res. Las Vegas, N. M. (E. Las Vegas P. O.); resident engineer, N. M. and Rio Grande Div., A. T. and S. F. R. R.; C. E. Univ. of Mich. 1875; Co. surveyor, Liv. Co., Mich., 1879; on U. S. River Survey 1879-80. \$ +

Fayette Grant (1103,453,11) b. Conway, Liv. Co., Mich., Jan. 18, 1851; m. C., Nov. 7, 1880, Emily Jane Diamond [b. Arbela, Mich.; dau. of Ashford Diamond and Clarissa Ann Moon]; res. C. (Fowlerville P. O.); farmer; supervisor. +

Lester Grant (1103,453,12) b. Conway, Liv. Co., Mich., Feb. 20, 1853; m. Theodosia C. Silsby [b. C., Aug. 1, 1858; dau. of Phineas Silsby and Margaret Renney]; res. Elmdale, Mich.; merchant; form. carpenter and joiner. +

Sumner Grant (1103,453,13) b. Conway, Liv. Co., Mich., Nov. 27, 1858; m. Henderson, Mich., Apr. 30, 1890, Emma Henderson [b. H., Mch. 18, 1868; dau. of John Henderson and Susan M. Doolittle]; res. C. (Fowlerville P. O.); farmer. +

Archie Milton Grant (1103,453,14) b. Conway, Liv. Co., Mich., Aug. 6, 1860; m. Oct. 5, 1882, Rebecca C. Burrier [b. C., Aug. 22, 1860; dau. of David Burrier and Eva Miller]; res. Fowlerville, Mich.; farmer, mechanic, and teacher. +

Edson Lowell Grant (1103,453,15) b. Conway, Liv. Co., Mich., Feb. 24, 1864; m. Elmdale, Mich., June 15, 1892, Lida May Richardson [b. Bowne, Mich., Sep. 16, 1869; dau. of Chas. H. Richardson and Abigail King]; res. E.; telegrapher and station agent.

Herbert Stanley Grant (1103,453,16) b. Conway, Liv. Co., Mich., Oct. 15, 1867; m. Handy, Liv. Co., Mich., Apr. 12, 1891, Ellen May Abbott [b. H.; dau. of Chas. Edwin Abbott and Martha Ann Sweet]; res. Six Lakes, Mich.; telegrapher and R. R. agent; form. farmer. \$

Alton Bret Grant (1103,453,17) b. Conway, Liv. Co., Mich., Dec. 11, 1869; res. Orleans, Mich.; telegrapher.

Children of John G. Grant (p. 131).

James B. Grant (1103,453,20) res. Fowlerville, Mich. †

Charles H. Grant (1103,453,21) res. Fowlerville, Mich. †

Gilbert S. Grant (1103,453,22) res. Chamberlain, S. D. †

Children of Elizabeth W. Nash (p. 131) and James M. McCombs.

Henry Sylvester McCombs (1103,604,00) b. Ft. Hamilton, N. Y., July 21, 1846; d. Oct. 3, 1850.

William Morrison McCombs (1103,604,01) b. Memphis, Tenn. (Ft. Hamilton, N. Y.), May 8, 1848; m. St. Louis, Mo., 1879, Margaret A. Baker, of S. L.; res. Grand Rapids, Mich.; dealer in hardwood lumber. †

Frank Maury McCombs (1103,604,02) b. Memphis, Tenn., Aug. 21, 1852; res. St. Louis, Mo. (713 Union Trust Bldg.); structural and ornamental ironwork; form. associated with father in manufacture of machinery in Atlanta, Ga., and in hardware business in M. and S. L.; vestryman of St. Philips P. E. Ch. in A.

Katy Russell McCombs (1103,604,03) b. Memphis, Tenn., Dec. 11 (12), 1854; res. Grand Rapids, Mich. †

Lizzy or Lily Nash McCombs (1103,604,04) b. Memphis, Tenn., Sep. 10 (9), 1857 (1856); d. unm. Rouse's Pt., N. Y., Apr. (Mch.) 11, 1895 (1894); rem. 1891 to R. P.

Child of Wareham W. Grant (p. 131) and Betsy M. Crane.

Alice Jane Grant (1103,611,10) b. Rosendale, Wis., Jan. 2, 1849; m. E. Wrightstown, Wis., Apr. 7, 1872, Joseph Dickey [b. Malone, N. Y., Sep. 10, 1840; s. of Andrew Dickey and Jane McComb]; res. E. W.; farmer. +

Children of Wareham W. Grant (p. 131) and Ruth E. (Plantz) Baker.

Miles Reed Grant (1103,611,11) b. Mt. Carroll, Ill., June 14, 1857; m. Menlo, Iowa, Sep. 3, 1884, Nancy Elizabeth Rickel [b. Geneseo, Ill., Apr. 29, 1863; dau. of Josiah S. Rickel and Elizabeth Brown]; res. M.; section foreman, C. R. and P. R. R.\$+

Frank Leslie Grant (1103,611,12) b. Rosendale, Wis., Dec. 10, 1859; m. Des Moines, Iowa, Mch. 2, 1881, Anna Cass, of foreign birth; res. Danville, Ill.; fireman, C. and E. I. R. R.†+

Albert Wareham Grant (1103,611,13) b. Rosendale, Wis., Feb. 21, 1863; res. San Francisco, Cal.; pharmacist.*

Edward Parker Grant (1103,611,14) b. Rosendale, Wis., Oct. 10, 1866; m. Casey, Iowa, May 15, 1889, Charlotte Egger [b. Durant, Iowa, Jan. 10, 1869; dau. of Jacob Egger and Jane Haines]; res. Newton, Iowa; section foreman, C. R. and P. R. R.+

Inez Merette Grant (1103,611,15) b. Rosendale, Wis., Sep. 24, 1869; m. Newton, Iowa, Mch. 20, 1890, Whitman Bish [b. N., Nov. 16, 1871; s. of Lewis Bish and Ellen ———]; res. Chicago, Ill.; electrician.+

Children of Ozias Grant (p. 132) and Amelia L. Soles.

Sarah Myranda Grant (1103,611,20) b. Rosendale, Wis., Jan. 25, 1862; m. K., Jan. 5, 1887, Wm. Orlando Allen [b. Antwerp, N. Y., Dec. 20, 1861; s. of Geo. W. Allen and Julia Chapin]; res. Silver Lake, Wis.; telegrapher and agent for W. C. R. R.; she taught several yrs. bef. m.\$+

Ozias Elmer Grant (1103,611,21) b. Rosendale, Wis., May 25, 1863; d. Sep. 9, 1865.

Ulysses Simpson Grant (1103,611,22) b. Rosendale, Wis., Oct. 7, 1864; m. E. Wrightstown, Wis., Dec. 25, 1895, Edna Walker [b. E. W., May 19, 1874; dau. of Joseph David Walker and Diana Chapin]; res. R.; farmer.

Lillie Angelie Grant (1103,611,23) b. Rosendale, Wis., Nov. 26, 1867; d. Mch. 15, 1877.

Eminel Constant Grant (1103,611,24) b. Rosendale, Wis., July 11, 1876; res. Silver Lake, Wis.; telegrapher.\$

Maud McDell Grant (1103,611,25) b. Rosendale, Wis., Aug. 16, 1885.

Child of Grace R. Grant (p. 132) and Burrirt F. Sanford.

Julia May Sanford (1103,611,30) b. Menasha, Wis., Mch. 13, 1863; m. Plover, Wis., May 17, 1883, Leon Jackson Harvey [b. Northfield, Vt., Feb. 11, 1862; s. of Joel Celley Harvey and Eveline Louise Jackson]; res. Saratoga Springs, N. Y. (149 Van Dam St.); foreman in Harvey's Med. Laboratory; form. clerk and bookkeeper; S. S. treas., ch. trustee, dea.\$+

Children of John D. Grant (p. 132) and Angelina A. Carpenter.

John DeLoss Grant (1103,611,40) b. Antwerp, N. Y., Feb. 27, 1853; m. Atlantic, Iowa, June 10, 1880, Loretta Ann Dickerson [b. Lewis, Iowa, Dec. 17, 1859; dau. of Isaac Josiah Dickerson and Olivia Loretta Wright]; res. Sioux Falls, S. D.; bookkeeper and teller in banks

1877-87; bookkeeper for McCormick Harvesting Machine Co. 1887-96, collector since 1896.+

Lesbia Anna Grant (1103,611,41) b. Geneseo, Ill., July 26, 1860; m. (1) G., Jan. 1, 1883, Wm. Presley Blackiston [b. G., June 14, 1858; d. Madison, S. D., Jan. 14, 1889; s. of Wm. Presley Blackiston and Cecilia C. Hayes]; m. (2) Luverne, Minn., Jan. 13, 1891, Alex. Cameron [b. Chatham, Ontario, Apr. 22, 1849; s. of Alex. Cameron and Elizabeth Brody]; res. L. form. Sioux Falls, S. D., and M.; Mr. B. was a grocer, real estate agent, and collector for McCormick Harvesting Machine Co.; Mr. C. is a banker and real estate agent; she is court stenographer of Woodbury Co., Iowa; stenographer for the McCormick Co. 1889-91; 2 sons by 2d m. d. inf.\$

Children of Myranda A. Grant (p. 132) and Francis C. Jenkins.

Myranda Adelaide Jenkins (1103,611,50) b. Rosendale, Wis., Feb. 14, 1858; m. Greenleaf, Wis., Nov. 30, 1876, Geo. H. Merrifield, who was b. Hingham, Wis.; res. Monango, N. D.; dealer in agricultural implements and farmer; school treas. and director, pres. of school board since 1892; supervisor, assessor, town treas., and chairman.\$+

Lillian Jenkins (1103,611,51) b. E. Wrightstown, Wis., Sep. 26, 1861; m. Snyderville, Wis., Sep. 22, 1886, Howard M. Wight [b. Preston, Minn., July 15, 1857; s. of Alex. Wight and Roana Ware]; res. Cronk, Wis.; farmer.+

Lucy A. Jenkins (1103,611,52) b. E. Wrightstown, Wis., July 2, 1865; d. Keystone, N. D., June 30, 1889; m. Snyderville, Wis., Sep. 15, 1881, Wilbur F. Russell [b. Russell, N. Y., 1861; s. of Reuel P. Russell and Adelia Gilson]; wid. res. Brantford, Canada.+

Francis Eugene Jenkins (1103,611,53) b. E. Wrightstown, Wis., Jan. 22, 1869; d. E. W., Nov. 26, 1893; m. Snyderville, Wis., June 12, 1890, Sophia Hare [b. Morrison, Wis., June 8, 1872; dau. of Henry Hare and Anna Snyder]; wid. res. Wrightstown, Wis.+

Children of Nathaniel G. Grant (p. 132) and Maria A. Tyler.

Mary Maria Grant (1103,611,60) b. E. Wrightstown, Wis., Jan. 10, 1860; m. Kaukauna, Wis., Nov. 28, 1878, Henry Prust [b. Stettin, Prussia, Dec. 6, 1854; s. of John Christian Valentine Prust and Hannah Charlotte Cumbis]; res. Chili, Wis.; form. Morrison, Wis.; merchant; form. farmer.+

Rosena Elvira Grant (1103,611,61) b. E. Wrightstown, Wis., Aug. 1, 1861; m. Suamico, Wis., Apr. 13, 1879, Melvin Phillips [b. Snyderville, Out. Co., Wis., Feb. 19, 1852; s. of Augustus Phillips and Minerva Augusta Green]; res. Snyderville; farmer.\$+

Edith Remena Grant (1103,611,62) b. E. Wrightstown, Wis., Apr. 27, 1866; m. E. W., June 25, 1889, Elmer Anthony Brown [b. Wrightstown, Wis., Nov. 12, 1866; s. of Sydney Brown and Lydia Alberta Harlow]; res. Christie, Wis.; form. E. W.; merchant; form. farmer; postmaster.\$+

Victor Freeman Grant (1103,611,63) b. E. Wrightstown, Wis., Aug. 14, 1867; m. (1) Snyderville, Out. Co., Wis., Apr. 18, 1891, Emma May Baetz [b. Wrightstown, Wis., May 1873; d. Allouez, Wis., July

5, 1892; dau. of Peter Baetz and Areka Miller]; m. (2) S., Apr. 12, 1893, Emma Lavilla Gustman [b. E. W., June 12, 1875; dau. of Herman Gustman and Lavilla Jenkins]; res. S.; farmer.+

Elmer Ellsworth Grant (1103,611,64) b. E. Wrightstown, Wis., June 25, 1874; m. Snyderville, Wis., Jan. 5, 1897, Bertha Maves [b. New Schleps, Prussia, Mch. 17, 1878; dau. of August Maves and Bertha Zirbel]; res. E. W.; farmer.

Children of Francis B. Grant (p. 132) and Epheline Carpenter.

Bion Beacher Grant (1103,612,00) b. Rodman, N. Y., Dec. 25, 1858; m. Antwerp, N. Y., Jan. 16, 1888, Emma A. Mason [b. A., May 19, 1851; dau. of Asa Mason and Lucina Ingols]; res. A.; farmer and speculator; form. horseman, liveryman, and policeman.+

Arthur Fremont Grant (1103,612,01) b. Rodman, N. Y., June 21, 1860; d. unm. R., Nov. 5, 1882; res. R.

DeWitt Clinton Grant (1103,612,02) b. Rodman, N. Y., Nov. 10, 1861; res. Antwerp, N. Y.; form. R.; travelling salesman since 1893; form. farmer and speculator.\$

Mabel Helena Grant (1103,612,03) b. Rodman, N. Y., June 29, 1866; m. R., Sep. 4, 1890, Wm. Henry Brown [b. Providence, Sar. Co., N. Y., Nov. 29, 1863; s. of Jeremiah Brown and Rachel Ford]; res. Watertown, N. Y.; mason and builder; 7 yrs. in 39th Co. N. G. N. Y.; on official board of Arknell St. M. E. Ch.+

William Frank Grant (1103,612,04) b. Antwerp, N. Y., Dec. 7, 1871; m. Watertown, N. Y., Nov. 18, 1896, Laura Renaud [b. Norwood, N. Y., Feb. 21, 1878; dau. of Dydus John Renaud and Caroline Gilbert]; res. W. (17 Grant St.); form. Rodman, N. Y., A., and Syracuse, N. Y.; cheese-maker 1889-93; conductor on S. Street R. R. 1894-5; travelling salesman since 1895.

Children of Irving D. Grant (p. 132).

Iva Nettie Grant (1103,612,10) m.; res. Watertown, N. Y.

Ira Thurston Grant (1103,612,11) res. Field Settlement, Jeff. Co., N. Y. (Rices Sta. P. O.).†

Ina C. Grant (1103,612,12) m. ——— Cook; res. Syracuse, N. Y.*

Children of Roscal L. Grant (p. 132).

Jessie Grant (1103,612,20) res. Barnes Corners, N. Y.†

Hattie Grant (1103,612,21) m. ——— Williams; res. Barnes Corners, N. Y.†

Louis Grant (1103,612,22) res. Barnes Corners, N. Y.†

Nellie Grant (1103,612,23) res. Barnes Corners, N. Y.†

Child of Delford A. Grant (p. 133) and Alice P. Green.

Arthur W. Grant (1103,612,50) b. Rodman, N. Y., Feb. 18, 1884.

Children of Mary E. Grant (p. 133) and Abram Fralick.

Lillie May Fralick (1103,612,60) b. Rodman, N. Y., Oct. 22, 1870; m. (1) Sacket Harbor, N. Y., Aug. 27, 1891, Fred Lavigne, who d. Sep. 26, 1892; m. (2) Watertown, N. Y., May 10, 1893, Thos. I. New, who was b. in England; res. W. (Mack's Hotel); laborer; form. soldier in British Navy.+

DeEstain Addison Fralick (1103,612,61) b. Rodman, N. Y., Jan. 28, 1875; m. Watertown, N. Y., Oct. 18, 1895, Tinnie C. Belcher [b. Lorraine, N. Y., 1877; dau. of Geo. Belcher and Charlotte Miller]; res. W.; waiter.

Harlan Grant Fralick (1103,612,62) b. June 3, 1880.

Warden Anson Fralick (1103,612,63) b. Apr. 7, 1885.

Child of Clarissa Thrall (p. 133) and Augustus S. Lancaster.

Sidney Lancaster (1103,621,60) b. S. Windsor; d. E. Windsor, Aug. 26, 1872, æ 10 yrs.

Daughter of William Thrall (p. 133).

Edler Thrall (1103,623,00) d. in Col.; m. — Hills; rem. to Col.; 1 child.

Children of Mariette Grant (p. 133) and Allen S. Chalker.

Frank Ogden Chalker (1103,630,00) b. E. Hartford, Jan. 13, 1854; d. Jan. 13, 1863.

Nettie Louisa Chalker (1103,630,01) b. Hartford, Oct. 7, 1862; m. Stephen H. Townsend; res. H. (58 Hungerford St.).†

Children of James C. Grant (p. 134) and Clara P. Bloom.

Anna King Grant (1103,631,00) b. Scranton, Pa., Aug. 20, 1868; m. S., June 10, 1895, Louis B. Gernon [b. Chinchilla, Pa., Sep. 13, 1861; s. of Chas. Gernon and Emily Leach]; res. S. (411 Monroe Av.); travelling salesman.+

Sanford Grant (1103,631,01) b. Scranton, Pa., Dec. 26, 1870; res. Los Angeles, Cal.†

Child of Hezekiah K. Grant (p. 134) and Mary E. Arnold.

George Arnold Grant (1103,631,10) b. Sep. 16, 1861; d. Mch. 1862.

Children of Augustus G. Gilmore (p. 134) and Fanny A. Smith.

Leila Gilmore (1103,633,10) b. Scranton, Pa., Mch. 24, 1864; res. S. (522 Jefferson Av.); kindergartner.

Eloise Gilmore (1103,633,11) res. Scranton, Pa.; kindergartner.†

Ernest Augustus Gilmore (1103,633,12) b. Scranton, Pa., June 21, 1872; res. Philadelphia, Pa. (1001 Arch St.).

Evelyn Gilmore (1103,633,13) res. Scranton, Pa.†

Clarence Ayrault Gilmore (1103,633,14) res. Scranton, Pa.; in First National Bank.†

Angela Gilmore (1103,633,15) d. y.

Children of Phila Gilmore (p. 134) and James Carter.

Arthur Gilmore Carter (1103,634,00).

Lena Risley Carter (1103,634,01).

Lotta Carter (1103,634,02).

James Carter (1103,634,03).

Children of Geraldine A. Gilmore (p. 134) and Milton C. Conners.

Milton C. Conners (1103,634,10) b. a. 1872; res. Spearfish, S. D.†

George Conners (1103,634,11) b. a. 1877; res. Spearfish, S. D.†

Children of Amos N. Fitch (p. 134) and Emeline Atwood.

William Lincoln Fitch (1103,640,20) b. Oakpoint, N. Y., Dec. 8, 1861

(1860?); res. N. Hammond, N. Y.; carpenter and joiner, draughtsman, and teacher.

Frank Herman Fitch (1103,640,21) b. Oakpoint, N. Y., Mch. 13, 1862; m. Brierhill, N. Y., Oct. 24, 1883, Bessie Helena Gray [b. Calaboga, St. Law. Co., N. Y.; dau. of John Griffin Gray and Olive Helena Robinson]; res. N. Hammond, N. Y.; cheese-maker; trustee of First Cong. Ch. of Morristown, N. Y. +

Edith Fitch (1103,640,22) b. July 11, 1870; d. Jan. 16, 1872.

—— **Fitch** (1103,640,23) b. Jan. 14, 1872; d. Feb. 26, 1872.

Eva N. Fitch (1103,640,24) b. Sep. 15, 1873; m. Oct. 6, 1897, Frank H. Nicol; res. Brierhill, N. Y.; farmer. †

Children of Amos N. Fitch (p. 134) and Mary J. Dake.

Berton Fitch (1103,640,25) b. May 5, 1876.

Leslie Fitch (1103,640,26) b. Nov. 14, 1880.

Percy Fitch (1103,640,27) b. May 13, 1883.

Children of Warren R. Fitch (p. 134) and Lydia J. Blackstone.

Leone Adele Fitch (1103,640,40) b. Morristown, N. Y., Feb. 5, 1865; m. Lowville, N. Y., Dec. 12, 1888, Herbert G. Coddington [b. Cazenovia, N. Y., Feb. 6, 1865; s. of Rev. Wellesley Perry Coddington, D.D., and Louisa Guibord]; res. Syracuse, N. Y.; rector of Grace P. E. Ch. +

Inez Genevieve Fitch (1103,640,41) b. Morristown, N. Y., Feb. 6, 1871; m. Lowville, N. Y., June 7, 1893, Rutson Rea Smiley [b. L., July 14, 1869; s. of Amos Vincent Smiley and Frances Amelia Rea]; res. L. +

Children of Rufus S. Fitch (p. 135) and Rosannah Usher.

George Henry Fitch (1103,642,00) b. Coventry, Jan. 27, 1846; d. Tolland, Feb. 7, 1858.

Evelyn Maria Fitch (1103,642,01) b. Coventry, Aug. 30, 1847; m. Rockville, 1865, O'Meara Giles Chase [b. Killingly, 1844; s. of Giles Chase and Orpah Danforth Spaulding]; res. Mechanicsville; form. R., Hartford, and Springfield, Mass.; merchant since 1886; form. locomotive engineer. +

Melzor B. Fitch (1103,642,02) b. Tolland, Sep. 22, 1852; res. Manchester Green. †

Child of William Fitch (p. 135).

Mary E. Fitch (1103,642,10) b. Meriden, Mch. 17, 1861 or 1862; m. Geo. Dunham; res. Bridgeport; milliner. †

Child of Merietta Fitch (p. 135) and Thomas W. Welles.

Clara May Welles (1103,642,40) b. Rockville, Oct. 24, 1864; m. Gilead, Nov. 24, 1885, Gardner Herbert Olin [b. Andover, Jan. 17, 1860; s. of Jeffery Olin and Betsey Jane Wilcox]; res. Bloomfield; form. Bolton; market gardener.

Children of Henriette Fitch (p. 135) and Augustus H. Loomer.

Edwin Thrall Loomer (1103,642,50) b. Bolton, Mch. 4, 1857; m. Hartford, Mch. 19, 1884, Ida Belle Dickenson [b. Marlborough, Dec. 22,

1864, dau. of Nathan R. Dickenson and Mary Rich]; res. Central Village; merchant.+

John Glover Loomer (1103,642,51) b. Bolton, Sep. 24, 1858; m. 1885, ———, who d. 1885.

Hattie Leonora Loomer (1103,642,52) b. Bolton, Oct. 30, 1859; m. Andover, Dec. 29, 1881, Adoniram Judson Palmer [b. Scotland, Conn., Feb. 16, 1854; d. A., Feb. 27, 1896; s. of Joseph Palmer and Sarah Maria Herskell]; res. A.; farmer.+

Charles Augustus Loomer (1103,642,53) b. Gilead, May 1, 1861; res. Andover; farmer.

Virginia Estella Loomer (1103,642,54) b. Bolton, Apr. 13, 1868; m. Andover, Sep. 6, 1892, Frederic Wm. Bush, [b. New Haven, Dec. 17, 1861; s. of Philo Parsons Bush and Melissa M. Godfrey]; res. Custer, S. D.; mining expert.+

Children of Oliver C. Fitch (p. 135) and Sarah L. Root.

Elsie L. Fitch (1103,642,60) b. W. Winsted, Mch. 22, 1862; res. Co-hoes, N. Y. (1 Front St.).

William L. Fitch (1103,642,61) b. Sept. 2, 1866; res. Boston, Mass. (Grocers Exchange).

Children of Joseph C. Truman (p. 135) and Mary Hollister.

Arthur Hollister Truman (1103,644,00) b. June 23, 1855; d. Mch. 29, 1856.

Burdett Clark Truman (1103,644,01) b. Dec. 13, 1858; m. Feb. 26, 1880, Rhoda Weed.

Lissie May Truman (1103,644,02) b. July 18, 1866; m. Feb. 26, 1891, Edwin S. Gleasman.

Fred Colfax Truman (1103,644,03) b. June 23, 1872; d. Sep. 15, 1890.

Children of Emily C. Fitch (p. 136) and Enos Aborn.

Arletta A. Aborn (1103,648,00) m. ——— Grant; res. Hartford.*

Adalena A. Aborn (1103,648,01) m. ——— Beebe; res. S. Coventry.†

Myron Henry Aborn (1103,648,02) b. Tolland, Dec. 13, 1863; m. Rockville, Oct. 10, 1883, Emma Eliza Taft [b. Ellington, May 28, 1866; dau. of Alfred A. Taft and Sarah Naomi Kibbe]; res. E.; farmer.+

George Nathan Aborn (1103,648,03) b. Tolland, Oct. 15, 1865; m. Hartford, Nov. 21, 1888, Ellen Charlotte Slater [b. Ellington, Oct. 12, 1856; dau. of Geo. W. Slater and Lora Selinda Aborn]; res. E.; form. T.; farmer.+

Albert Charles Aborn (1103,648,04) res. Fiskville, R. I.†

Adelbert Lamb Aborn (1103,648,05) res. Lynn, Mass.†

Giles Enos Aborn (1103,648,06) d. Feb. 2, 1891.

Estella Laura Aborn (1103,648,07) m. ——— Beebe; res. Hartford.*

Children of Edwin D. Northrup (p. 136) and Lucy S. Skinner.

Robert Edmund Lee Northrup (1103,649,00) b. Ellicottville, N. Y., Apr. 23, 1873; res. E.†

John Hancock Northrup (1103,649,01) b. Ellicottville, N. Y., Apr. 17, 1876; res. E.†

Joshua King Northrup (1103,649,02) b. Ellicottville, N. Y., Aug. 14, 1877; res. E.†

Dewitt Clinton Northrup (1103,649,03) b. Ellicottville, N. Y., Feb. 11, 1879.

Charles Northrup (1103,649,04) (?) b. Feb. 5, 1880.

Woolsey Johnson Northrup (1103,649,05) b. Ellicottville, N. Y., Jan. 21, 1882; d. Feb. 16, 1883.

Georgia Adelia Northrup (1103,649,06) b. Greensboro, Ga., Feb. 10, 1886.

Child of Dewitt C. Northrup (p. 136) and Anna M. Hardy.

Lorena Ellen Northrup (1103,649,10) b. Peoria, Ill., July 2, 1864; res. Ellicottville, N. Y.; millinery and art needlework; sec'y and corres. sec'y of E. Lodge of I. O. G. T.

Children of Halsey F. Northrup (p. 136) and Mary A. Lansing.

Mabel Clara Northrup (1103,649,20) b. Dec. 13, 1875; res. Ellicottville; teacher.

Arthur Lansing Northrup (1103,649,21) b. Feb. 9, 1878; Rensselaer Polytechnic Inst.

Grace Irene Northrup (1103,649,22) b. Sep. 18, 1881.

Child of Amanda M. Grant (p. 136) and Austin Edgerton.

Maria Amanda Edgerton (1103,650,00) b. S. Coventry, Feb. 12, 1848; m. Willimantic, Oct. 1, 1874, Moses Barber [b. Kingston, R. I., Dec. 18, 1850; s. of Solomon Barber; divorced; m. (2) N. Stonington, 1889, Harriet Main]; res. S. C.; supt. of woollen mill; she taught in Manchester and S. C., and contributed to many papers.+

Children of Carleton Grant (p. 136) and Hannah Fenton.

Alon Burdett Grant (1103,650,10) b. Vernon, July 2, 1848; d. Windsor, Feb. 27, 1864.

Erdon LeRoy Grant (1103,650,11) b. Rockville, Dec. 26, 1850; m. Stafford, Oct. 19, 1870, Isadore Jane Dunham, of S. [b. Wales, Mass., Mch. 6, 1849; dau. of Harlin Gurley Dunham and Cornelia Jane Pinney]; res. Roxbury, Mass. (2 Greenville Park); provision merchant.

Irving Duane Grant (1103,650,12) b. Vernon, July 19, 1853; d. s. p. Quincy Adams, Mass., Dec. 15, 1893; m. Stafford Springs, Sep. 8, 1874, Clara J. Butterfield [b. Stafford, Jan. 15, 1853; dau. of Edward E. Butterfield and Lura Eunie Fosket]; res. Q. A.; wid. res. S. S.; bookkeeper.

—— **Grant** (1103,650,13) b. Vernon; d. Apr. 4, 1855.

Children of Burdett McKinney (p. 137) and Sarah D. Gilmore (p. 137).

Fred McKinney (1103,651,00) res. Chicago, Ill.; real estate.*

—— **McKinney** (1103,651,01) (dau.), m.; res. Brooklyn, N. Y.

—— **McKinney** (1103,651,02) (dau.), m.; res. Brooklyn, N. Y.

—— **McKinney** (1103,651,03) (dau.).

Children of Philo F. Talcott (p. 137).§

Carolyn Hamilton Talcott (1103,652,00) b. Hartford, Apr. 28, 1861;

§ Carolyn by 1st m., others prob. by 2d.

m. Rochester, N. Y., June 4, 1896, Edmund Lyon [b. Brighton, N. Y., June 5, 1855; s. of Harrison A. Lyon and Fannie M. Gale]; res. R. (505 East Av.); sec'y of State Board of Charities; A. B. Univ. of R., A. M.; L. L. B. Columbia Coll. +

Courtney G. Talcott (1103,652,01) res. Chicago, Ill.*

— **Talcott** (other chil. d.).

Child of Statira F. Talcott (p. 137) and Charles Wheeler.

Flora Wheeler (1103,652,20) b. Rockville; d. R., æ 2 or 3 yrs.

Children of Alden Talcott (p. 137) and Agnes English.

Albert Raymond Talcott (1103,652,30) b. Dec. 7, 1868; res. Manchester; engineer.

Agnes Estella Talcott (1103,652,31) b. Jan. 11, 1875; res. Rockville.

Florence Talcott (1103,652,32) b. Dec. 25, 1878; d. Jan. 7, 1879.

Child of Charles J. Holman (p. 137) and Meda E. Cole.

Clara Almada Holman (1103,653,00) b. Sergeant Bluff, Iowa, Sep. 11, 1873; d. S. B., July 10, 1882.

Children of Charles J. Holman (p. 137) and Kittie Carpenter.

Arthur Palmer Holman (1103,653,01) b. Sergeant Bluff, Iowa, Nov. 18, 1880; d. S. B., July 17, 1882.

Alice Marie Holman (1103,653,02) b. Sergeant Bluff, Iowa, Jan. 16, 1883.

Clarence Jerome Holman (1103,653,03) b. Sergeant Bluff, Iowa, Apr. 29, 1886.

Helen Josephine Holman (1103,653,04) b. Sergeant Bluff, Iowa, Dec. 1880.

Edith May Chapin Holman (1103,653,05) b. Sergeant Bluff, Iowa, July 1, 1892.

Children of Albert M. Holman (p. 137) and Emma E. Webster.

Edna Annis Holman (1103,653,10) b. Sergeant Bluff, Iowa, Aug. 6, 1872; m. S. B., June 25, 1896, Lewis Hogarth Lozier [b. Indianapolis, Ind., Apr. 17, 1865; s. of John Hogarth Lozier and Sarah Shaw]; res. Chicago, Ill. (176 San Francisco St.); designer for lithographic printing; form. civil engineer; Cornell Coll. 1884-9.

Mabel Caroline Holman (1103,653,11) b. Sergeant Bluff, Iowa, Mch. 31, 1874; res. S. B.

Ella Abigail Holman (1103,653,12) b. Sergeant Bluff, Iowa, Mch. 25, 1876; res. S. B.

Webster Palmer Holman (1103,653,13) b. Sergeant Bluff, Iowa, Sep. 13, 1882.

Children of Ella L. Holman (p. 137) and George W. Waitt.

Jesse Jerome Waitt (1103,653,30) b. Sergeant Bluff, Iowa; d.

Lois Almada Waitt (1103,653,30A) d. æ 20 yrs.

Gardner Albert Waitt (1103,653,31) b. Sergeant Bluff, Iowa, a. 1873.

Blanche Waitt (1103,653,32) b. Sergeant Bluff, Iowa.

Caroline Belle Waitt (1103,653,33) b. Sergeant Bluff, Iowa.

Georgia Arcelia Waitt (1103,653,34) b. Wisner, Neb., a. 1880.

Laura Mabel Waitt (1103,653,35) b. Wakefield, Neb., a. 1883.

Holman Waitt (1103,653,36) b. Wakefield, Neb., a. 1886.

Harrison Waitt (1103,653,37) b. Sioux City, Iowa, a. 1888.

Marguerite G. Waitt (1103,653,38) b. Sioux City, Iowa, a. 1891.

Ella Elizabeth Waitt (1103,653,39) b. Sioux City, Iowa, a. 1895.

Children of Nathaniel R. Grant (p. 138) and Agnes S. Anderson.

Frank Harlow Grant (1103,660,00) b. Rockville, Dec. 20, 1864; m. (1) R., Feb. 5, 1885, Nellie Lydia McPherson [b. R., Mch. 29, 1866; d. R., Feb. 17, 1893; dau. of John McPherson and Emma Bilson]; m. (2) R., Mch. 28, 1895, Agnes Eva (Rheel) MacGregor [b. Pittsfield, Mass., Mch. 29, 1868; dau. of Henry Wm. Rheel and Mary Jane Smith]; res. R. (168 Union St.); farmer.+

Mary Louise Grant (1103,660,01) b. Rockville, Mch. 16, 1867; m. R., June 6, 1895, Frank Herbert Potter [b. Lebanon, Apr. 18, 1866; s. of Henry Alfred Potter and Abbie Perry]; res. Glastonbury.+

Belle Lilla Grant (1103,660,02) b. Rockville, June 26, 1871; m. R., Apr. 6, 1893, Wallace Erskine Strong [b. Bolton, Jan. 9, 1859; s. of Willard Patterson Strong and Catharine Porter]; res. R.; dealer in meats and groceries.

Child of Francis Grant (p. 138) and Louise Winchell.

Ernest Winchell Grant (1103,660,10) b. Rockville, Jan. 31, 1876; res. R.; insurance clerk.†

Children of Schuyler Grant (p. 138) and Alice E. Smith.

Florence Emily Grant (1103,660,20) b. Ann Arbor, Mich., July 15, 1867; res. Detroit, Mich.

Minnie Grant (1103,660,21) b. Ann Arbor, Mich., Apr. 27, 1869; m. Detroit, Mich., June 12, 1890, Frederick Osgood Paige [b. Cincinnati, O., Sep. 25, 1863; s. of David Osgood Paige and Mary Wiggins]; res. D. (80 Griswold St.); manager for Mich. of Mutual Life Ins. Co.+

Clara Louise Grant (1103,660,22) b. Ann Arbor, Mich., Jan. 2, 1871; res. Detroit, Mich.

Alice Grant (1103,660,23) b. Ann Arbor, Mich., Jan. 2, 1871; res. Detroit, Mich.

Child of Edwin L. Risley (p. 138) and Ida E. Tracy.

Ida May Elizabeth Risley (1103,662,10) b. 1874; m. July 18, 1891, Isaac C. Bancroft; res. Hartford (71 Governor St.).†+

Children of Edwin L. Risley (p. 138) and Martha A. Edwards.

Emma Roselle Risley (1103,662,11) b. E. Hartford, Sept. 25, 1876 (Feb. 20, 1877?); m. Talcottville, June 24, 1896, Samuel Douglas [b. Belfast, Ireland, June 26, 1866; s. of John Douglas and Isabella Templeton]; res. Talcottville; spinner.

Lottie Martha Risley (1103,662,12) b. Talcottville, Feb. 6, 1880.

Edwin Chester Risley (1103,662,13) b. Talcottville, July 30, 1883.

Children of Mary F. Heath (p. 138) and Corancy Cady.

Lillian E. Cady (1103,663,00) b. Vernon, Apr. 8, 1861; m. Glastonbury, Nov. 24, 1881, Edward Reed [b. Mch. 22, 1855; s. of Thos.

Reed and Harriet Tryon]; res. Hartford (15½ Elliott St.); brick-mason. +

Ida May Cady (1103,663,01) b. Hartford, Oct. 9, 1863; m. E. Hartford, June 30, 1885, William G. Forbes [b. E. H., Sep. 11, 1859; s. of Samuel Forbes and Mary A. Abbee]; res. Silver Lane; tobacco grower.

Mary Louisa Cady (1103,663,02) b. Hartford, Mch. 11, 1867; res. E. Hartford; sometime saleslady in H.

Child of George J. Barrows (p. 138).

George Barrows (1103,683,00) bur. Rockville.

Child of Isetta Grant (p. 139) and George W. Carrington.

Charles J. Carrington (1103,705,20) b. Westfield, Mass., Feb. 17, 1870; m. Springfield, Mass., June 2, 1897, Jennie M. Tinkham [b. W., Nov. 12, 1873; dau. of Joseph A. Tinkham and Hannah E. Cleary]; res. W. (32 Hampden St.); laundry clerk.

Children of Frances W. Grant (p. 139) and William L. Stoddard.

Fanny Bell Stoddard (1103,707,00) b. Springfield, Mass., May 16, 1868; res. Meriden; clerk.

Gracie Phœbe Stoddard (1103,707,01) b. Springfield, Mass., Jan. 26, 1869; d. June 25, 1872.

Lula May Stoddard (1103,707,02) b. New Haven, Oct. 7, 1872; res. Meriden; clerk in office of N. Y., N. H. and H. R. R.

Lillian M. Stoddard (1103,707,03) b. New Haven, Oct. 7, 1872; d. Apr. 2, 1873.

William Arnold Stoddard (1103,707,04) b. Meriden, Oct. 4, 1875; res. M.; chief clerk in freight office of N. Y., N. H. and H. R. R.

Child of Helen M. Grant (p. 139) and John L. Osborn.

Charles H. Osborn (1103,707,40) res. Chicago, Ill.; in motive power dept. of C. and N. W. R. R.; grad. Yale Univ. (Sheffield) 1896.†

Children of Carrie V. Grant (p. 139) and Harlow N. Orton.

Harlow North Orton (1103,707,60) b. Minneapolis, Minn., Nov. 19, 1888; d. M., May 8, 1891.

Albert Grant Orton (1103,707,61) b. Minneapolis, Minn., Apr. 7, 1892.

Child of Edward A. Partridge (p. 140) and Mary E. Cook.

Minnie Partridge (1103,712,00) b. Chelsea, Mass., 1853; res. Claremont, N. H.; music teacher.

Child of Caroline E. Davis (p. 140) and Samuel W. Cobb.

Walter Davis Cobb (1103,721,20) b. Hanover, N. H., Aug. 13, 1870; res. H.; merchant; B.L. Dartmouth Coll. 1891; village commissioner; clerk and treas. of St. Thomas Ch. 1892-7.

Children of Cynthia G. Davis (p. 140) and Francis A. Davis.

Elizabeth Chase Davis (1103,721,30) b. Waukesha, Wis., June 1870; d. Sep. 1870.

Grace Emerson Davis (1103,721,31) b. Waukesha, Wis., Sep. 30, 1873.

Emily Williams Davis (1103,721,32) b. Waukesha, Wis., July 29, 1879; d. Jan. 20, 1893.

Children of Anna Emerson (p. 140) and Norman Burbank.

Annie Burbank (1103,724,00) m. Edgar Williams; res. Chicago, Ill.*

Lizzie Burbank (1103,724,01) res. Chicago, Ill.*

CLAN B.

Children of Clarice Grant (p. 140) and James Hewitt.

James Hewitt (1104,001,00) killed in battle of Chickamauga; m. 1852, Belle Key, of Louisville, Ky. [d.; m. (2) a Frenchman]; wid. res. Paris, France; col. in C. S. A. +

Richard Marsen Hewitt (1104,001,01) b. Rock Hill, Ky.; d. unm. Richmond, Va., 1862 (1866); res. N. Y. C.; officer in C. S. A.

Charles H. Hewitt (1104,001,02) m. Mary Belle McDowell; res. Louisville, Ky. (700 W. Main St.); coffee broker. †+

Clarice Hewitt (1104,001,03) d. bef. 1849, æ a. 18 mos.

Lewis Welch Hewitt (1104,001,04) b. Mch. 24, 1840; d. Donaldsonville, La., Oct. 11, 1889 (1890); m. Pointe Coupee, La., Mch. 17, 1864, Melanie Bringier McCall, of New Orleans, La. [b. May 28, 1844; d. Ascension Parish, La., July 20, 1895; dau. of Richard McCall and Olivia Wilson]. +

Fanny Hewitt (1104,001,05) b. Louisville, Ky., Apr. 19, 1849; m. Richmond Co., N. Y., Nov. 7, 1865, John Wm. Walker Fearn [b. Huntsville, Ala., Jan. 13, 1832; s. of Dr. Richard Lee Fearn and Mary Jane Walker]; res. Cairo, Egypt; form. New Orleans, La.; lawyer; minister to Greece 1885; judge of international court since 1894. +

Children of Lawson B. Grant (p. 140) and Martha G. M. F. Hudson.

Anna Elizabeth Grant (1104,001,10) b. Maysville, Ky., June 16, 1836; m. nr. Lexington, Mo., May 23, 1855, John Wm. Emison [b. Georgetown, Ky., Oct. 1830; d. nr. Higginsville, Mo., Jan. 26, 1874; s. of David Emison and Martha Shannon]; res. H.; farmer; Georgetown, Ky., Coll.; volunteer under Gen. Scott in Mexican War. +

Lawson Peter Grant (1104,001,11) b. Maysville, Ky., Oct. 15, 1838; drowned nr. Lexington, Mo., May 11, 1856, while trying to save his brother.

John James Grant (1104,001,12) b. nr. Lexington, Mo., Apr. 17, 1841; d. nr. L., Jan. 18, 1843.

Samuel Hudson Grant (1104,001,13) b. nr. Lexington, Mo., July 20, 1843; killed in battle of Corinth, Miss., Oct. 1, 1862; served in Co. B., Capt. Eugene Erwin's Regt., C. S. A.

Solomon Grant (1104,001,14) b. nr. Lexington, Mo., Mch. 12, 1846; d. nr. L., May 11, 1856.

Clarice Hewitt Grant (1104,001,15) b. nr. Lexington, Mo., Oct. 7, 1847; m. nr. L., Mch. 7, 1871, Capt. Joseph Ryland Barnett [b. Madison Co., Ky., July 7, 1829; s. of Joseph Barnett and Elizabeth F. Ryland]; res. nr. L.; farmer and stock raiser; served in C. S. A.; dea. in Pres. ch. \$

Mortimer Norton Grant (1104,001,16) b. nr. Lexington, Mo., Mch. 2, 1851; m. Chicago, Ill., Aug. 29, 1885, Helen Bianca Janes [b.

Rockford, Ill.; dau. of Edgar Janes and Sarah Webster Moore]; res. Laramie, Wyo.; mining expert and surveyor; state auditor 1885-90, member of constitutional convention, sheriff; pres. of L. Mining and Stock Exchange.\$+

Martha A. Morgan Grant (1104,001,17) b. nr. Lexington, Mo., Feb. 7, 1853; d. nr. Higginsville, Mo., Oct. 23, 1881; m. L., June 12, 1879, Wm. Harrison Powell [b. Shelbyville, Ky., Aug. 25, 1843; s. of Burr Green Powell and Eliza J. Polk]; res. nr. H.; farmer; private in Union army during Civil War. +

Kate Grant (1104,001,18) b. nr. Lexington, Mo., July 22, 1858; d. nr. L., Aug. 18, 1859.

Children of Solomon K. Grant (p. 140) and Elizabeth F. Thornton.

John Thornton Grant (1104,001,20) b. Maysville, Ky., May 6, 1838; d. Louisville, Ky., Aug. 14, 1851.

Susan Randolph Grant (1104,001,21) b. 1840; d. 1841.

William Clifton Grant (1104,001,22) b. Louisville, Ky., 1841; d. L., 1842.

Anna Clifton Grant (1104,001,23) b. Louisville, Ky., Nov. 6, 1843; m. L., Apr. 28, 1864, Howard Morton Griswold [b. L., Jan. 29, 1841; s. of Henry Augustus Griswold and Julia White]; res. L. (222 Jacob Av.); publisher, bookseller, and stationer. +

Child of Orville R. Grant (p. 141) and Marian M. McFarland.

James McFarland Grant (1104,001,30) b. Maysville, Ky., Aug. 1840; d. unm. a. 1870; res. New Orleans, La., Tex., and Cal.; drug clerk and physician; served through Civil War as surgeon in C. S. A.

Children of Peter B. Grant (p. 141) and Elizabeth B. Hendley.

Permelia Elizabeth Grant (1104,001,40) b. Liberty, Mo., May 7, 1840; res. San Francisco, Cal. (114 McAllister St.); A.B. Liberty Coll.

John Mortimer Grant (1104,001,41) b. Liberty, Mo.; killed in battle, Springfield, Mo., Aug. 10, 1861 (1862); served in C. S. A.; unm.

Juliette Hewett Grant (1104,001,42) b. Liberty, Mo., Mch. 13, 1844; m. L., Dec. 9, 1866, Jas. Jones Huntington [b. nr. Bowling Green, Mo., Aug. 10, 1844; s. of Chas. R. Huntington and Mary Jones]; res. Kansas City, Mo. (2618 Rochester Av.); form. L.; grocer.\$+

Clarice Rose Grant (1104,001,43) b. Liberty, Mo., Mch. 10, 1846; d. L., June 20, 1861.

George Israel Grant (1104,001,44) b. Liberty, Mo.; d. inf. L.

Annie Norton Grant (1104,001,45) b. Liberty, Mo., Aug. 31, 1854; d. L., Oct. 1, 1879; m. L., Wm. Herschell Buckley, of Ft. Smith, Ark. [b. Lafayette, Tenn., Mch. 24, 1851; s. of Marion Spence Buckley and Mary P. Bratton; m. (2) Apr. 25, 1881]; wid. res. Little Rock, Ark.; dentist; Wm. Jewell Coll. 1870-2; dea. and treas. of Bapt. ch. +

Children of Anna R. Grant (p. 141) and Oliver H. Norton.

George Norton (1104,001,50) b. Rock Hill, Ky., Mch. 25, 1839; m. Brattleboro, Vt., Oct. 5, 1867, Mary Alice Hawkins [b. New Orleans, La., Aug. 11, 1845; dau. of Gilbert Smith Hawkins and Anna Liddle]; res. N. O. (309 Baronne St.); insurance agent; form. commission merchant; Capt. 13th La. Regt. C. S. A. +

——— **Norton** (1104,001,51) stillborn.

Clara Maretta Norton (1104,001,52) b. Louisville, Ky., June 4, 1842; m. in N. Y., Jan. 7, 1868, Arthur Lee Stuart [b. Chantilly, Va., May 13, 1837; d. Knoxville, Tenn., Aug. 5, 1882; s. of Chas. Calvert Stuart and Cornelia Turberville]; res. Cincinnati, O. (2134 St. James Av., Walnut Hills); form. New Orleans, La.; cotton factor; capt. in C. S. A.

——— **Norton** (1104,001,53) stillborn.

Permelia Grant Norton (1104,001,54) b. Louisville, Ky., July 31, 1846; m. Liverpool, Eng., Oct. 12, 1867, Newton Buckner [b. New Orleans, La., Jan. 4, 1841; s. of Henry Sullivan Buckner and Katherine Allen]; res. N. O. (3d and Coliseum Sts.); merchant. +

——— **Norton** (1104,001,55) stillborn.

Hewitt Norton (1104,001,56) b. nr. Louisville, Ky., Aug. 11, 1850; res. L.; form. New Orleans, La., and Warren Co., O.; bookkeeper and accountant; Univ. of La. 1869-71; postmaster, Union Village, O., 1895; private in Co. A. White League of N. O.

Children of Permelia Grant (p. 141) and Volncy Spalding.

Anna Elizabeth Spalding (1104,001,60) b. 1842; d. New Orleans, La., May 2, 1864; m. N. O., May 17, 1862, Amedée Vincent [b. Norfolk, Va., Aug. 1839; d. N. O., Jan. 29, 1867 (1864)]; s. of Wm. Parlato Vincent and Clotilde Germain]; res. N. O. +

——— **Spalding** (1104,001,61) (twin), d. inf.

——— **Spalding** (1104,001,62) (twin), d. inf.

Children of Noah Grant (p. 141) and Eliza C. Marshall.

Clarice H. Grant (1104,001,70) b. Fleming Co., Ky., Sep. 28, 1852; d. Mch. 9, 1884; m. Jan. 4, 1875, Richard H. Bennett; res. Canton, Mo., and in Iowa; wid. res. St. Patrick, Mo., or Gregory, Mo.; 2 sons, 1 dau.

Julia Bland Grant (1104,001,71) b. Fleming Co., Ky., Aug. 18, 1859; m. Canton, Mo., Nov. 20, 1883, Eben Stephenson, of Ky.; res. Loveland, Col.; form. Canton, Mo. †

James M. Grant (1104,001,72) d.

Children of Silas A. Hudson (p. 141) and Serena ———.

Virginia Hudson (1104,002,00) d.

Walter H. Hudson (1104,002,01) res. Burlington, Iowa. †

——— **Hudson** (1104,002,02).

Children of Noah G. Hudson (p. 141) and India C. Campbell.

John Bailey Hudson (1104,002,10) b. Aberdeen, O.; res. Trinidad, Col.; served in Co. H. 12th O. Regt. in Civil War. †

Virginia B. Hudson (1104,002,11) b. Aberdeen, O., Nov. 1843; res. Trinidad, Col.; teacher.

Mary Somerville Hudson (1104,002,12) b. Aberdeen, O.; m. Carr B. White, who d.; res. Winnebago Indian Agency, Neb.; she is in the Indian service.*

Ella Dyas Hudson (1104,002,13) b. Aberdeen, O.; m. Ernest Platt Lewis, of Chicago, Ill. [b. Cincinnati, O., Jan. 9, 1850; d. Pueblo,

Col., Aug. 22, 1888; res. Trinidad, Col. (233 Ash St.); journalist; she is a teacher in T. public schools.

Children of Martha M. Grimes (p. 142) and Andrew J. Clark.

Nellie Jane Clark (1104,002,70) b. Grand Id., Cal., Mch. 24, 1862; m. G. I., June 1, 1884, Chas. Wm. Lovelace [b. Montgomery Co., Mo., Feb. 27, 1860; s. of John N. Lovelace and Ann Mariah Shearin]; res. Maxwell, Cal.; farmer; B.S. et L. Pierce Christian Coll. 1883.+

Andrew Jackson Clark (1104,002,71) b. Grimes, Cal., July 13, 1863; res. Colusa, Cal.; miner and farmer.

Louis Walker Clark (1104,002,72) b. Grand Id., Cal., Mch. 6, 1865; res. Colusa, Cal.; miner and farmer; form. piano teacher.

Children of Martha M. Grimes (p. 142) and Hayden D. Strother.

Henry Preston Strother (1104,002,73) b. Nov. 10, 1869; res. Grimes, Cal.†

D. Hayden Strother (1104,002,74) d. æ 11 months.

Children of Ulysses S. Grant (p. 142) and Julia B. Dent.

Frederick Dent Grant (1104,003,00) b. St. Louis, Mo., May 30, 1850; m. Chicago, Ill., Oct. 20, 1874, Ida M. Honoré [b. Louisville, Ky., June 4, 1854; dau. of Henry H. Honoré and Elizabeth Carr]; res. N. Y. C. (25 E. 62d St.); grad. U. S. Mil. Acad. 1871; Lieut. 4th U. S. Cav.; Lieut. Col. and A. D. C. 1874-81; minister to Austria 1889-93; commissioner of police 1895-7; Col. and Brig. Gen. of Volunteers 1898.\$+

Ulysses S. Grant (1104,003,01) b. Bethel, O., July 22, 1852; m. N. Y. C., Nov. 1, 1880, Fannie Josephine Chaffee [b. Adrian, Mich., Jan. 16, 1857; dau. of Hon. Jerome B. Chaffee and Miriam Barnard Comstock]; res. San Diego, Cal. (1618 Ash St.); form. N. Y. C. and Salem Center, N. Y.; lawyer; form. banker and farmer; A.B. Harvard Univ. 1874, L.L.B. Columbia Coll. 1876; asst. U. S. district attorney, S. Dist. of N. Y., 1879; delegate at large to Republican National Conv. 1896; Pres. Grant Family Asso.\$+

Ellen Wrenshall Grant (1104,003,02) b. Wish-ton-Wish (nr. St. Louis), Mo., July 4, 1855; m. Washington, D. C., May 21, 1874, Algernon Chas. Frederick Sartoris [b. London, Eng., Aug. 1, 1851; d. Isle of Capri, Italy, Feb. 3, 1893; s. of Edward John Sartoris and Adelaide Kemble]; res. Washington (2111 Mass. Av.).\$+

Jesse Root Grant (1104,003,03) b. St. Louis, Mo., Feb. 6, 1858; m. San Francisco, Cal., Sep. 21, 1880, Elizabeth Chapman [b. Minneapolis, Minn., Jan. 10, 1860; dau. of Wm. Smith Chapman and Sarah Armstrong]; res. San Diego, Cal.; Cornell Univ. 1874-7, Columbia Law School 1877-8.\$+

Child of Virginia P. Grant (p. 143) and Abel R. Corbin.

Jennie Corbin (1104,003,30) b. Aug. 4, 1870; d. Sep. 1870.

Children of Orvil L. Grant (p. 143) and Mary Medary.

Harry Lockwood Grant (1104,003,40) b. Portsmouth, O., Oct. 24, 1858; d. unm. Elizabeth, N. J., 1882 (1883).

Ulysses Simpson Grant (1104,003,41) b. Galena, Ill., Nov. 2, 1861;

m. E. Orange, N. J., Oct. 3, 1892, Alicia Earl Sutherland [b. Stayner, Ontario, Feb. 2, 1865; dau. of Alex. Matthewson Sutherland and Alicia Boyce Earl]; res. N. Y. C. (67 E. 131st St.); chief book-keeper in U. S. Sub-Treasury. +

Jesse Root Grant (1104,003,42) b. Galena, Ill., Sep. 1, 1865; m. La Crosse, Wis., Oct. 8, 1890, Gertrude Eglantine MacDonald [b. Montreal, Canada; dau. of Alex. MacDonald and Eglantine Margaret —]; res. L. C.; accountant with C. B. and N. R. R. since 1888; form. in feather business. +

Virginia Elizabeth Grant (1104,003,43) b. Chicago, Ill., Jan. 13, 1868; m. E. Orange, N. J., Dec. 23, 1891, Walter Hunt Turner [b. Three Rivers, Canada, Apr. 20, 1864; s. of Robt. Turner and Annie M. Hunt]; res. Denver, Col.; form. N. Y. C.; journalist; A. B. McGill Univ. 1884. +

Children of Mary F. Grant (p. 143) and Michael J. Cramer.

Clara Virginia Cramer (1104,003,50) b. Covington, Ky., Oct. 17, 1864; d. E. Orange, N. J., Aug. 24, 1894; m. Elizabeth, N. J., Sep. 15, 1885; res. Paris, France.

Jesse Grant Cramer (1104,003,51) b. Covington, Ky., Aug. 26, 1869; res. S. Bethlehem, Pa.; asst. prof. of modern languages in Lehigh Univ.; A. B., N. Y. Univ., 1889, A. M. 1895.

Children of William S. Marshall (p. 143) and Sophia Smith.

—— **Marshall** (1104,004,00) l. 1897; m. Dr. S. C. Gordon.

Patience E. Marshall (1104,004,01) l. 1897.

Children of James H. Marshall (p. 143) and Cynthia Day.

Frank Marshall (1104,004,10) l. 1897.

John G. Marshall (1104,004,11) l. 1897.

William S. Marshall (1104,004,12) l. 1897.

Charles Marshall (1104,004,13) l. 1897.

Children of Lucretia Marshall (p. 143) and John G. Lampier.

Francis Marion Lampier (1104,004,20) b. Bainbridge, O., Nov. 19, 1841; d. Chenoa, Ill., Feb. 1873; m. Morton, Ill., a. 1867, Carrie Campbell; res. Chicago, Ill., Eureka, Ill., and Chenoa; physician; Rush Med. Coll.; served in Co. K. 9th Ill. Cav. in Civil War.

John Marshall Lampier (1104,004,21) b. Bainbridge, O., Feb. 22, 1843; d. 1874; prob. m.; res. Bradford, Ill., and Eureka, Ill.; harness-maker; served in Co. B. 19th Ill. Cav. in Civil War.

—— **Lampier** (1104,004,22) d. inf.

—— **Lampier** (1104,004,23) d. inf.

Josephine Virginia Lampier (1104,004,24) b. Higginsport, O., Aug. 12, 1851; m. Ottumwa, Iowa, Dec. 31, 1871, Geo. Arthur Grant [b. Middleport, O., June 15, 1850; s. of Oliver Grant and Mary Jones]; res. Pueblo, Col.; merchant. \$+

Children of John G. Marshall (p. 143).

White Marshall (1104,004,30) d.; res. Georgetown, O.

Chilton A. Marshall (1104,004,31) l. 1897.

Jessie Grant Marshall (1104,004,32) l. 1897.

Albert G. Marshall (1104,004,33) l. 1897.

Lutie D. Marshall (1104,004,34) l. 1897; m. ——— Roberts.

Children of Lucy Marshall (p. 143) and John Markley.

John M. Markley (1104,004,40) res. Georgetown, O.; judge.†

Maggie S. Markley (1104,004,41) m. ——— Swope; res. Georgetown, O.†

Sarah E. Markley (1104,004,42) res. Georgetown, O.†

James H. Markley (1104,004,43) res. Georgetown, O.†

Albert G. Markley (1104,004,44) res. Georgetown, O.†

Ettie Markley (1104,004,45) m. ——— McKibben; res. Georgetown, O.†

Children of James M. Grant (p. 144) and Clella D. Newdigate.

William Roswell Grant (1104,007,10) b. 1852; d. Aug. 15, 1883.

John James Grant (1104,007,11) b. Maysville, Ky., Oct. 4, 1853; m. Cincinnati, O., May 16, 1877, Mary Elizabeth Barnard [b. Rochester, N. Y., Jan. 1, 1854; s. of Alanson Barnard and Sarah Elizabeth Till]; res. C. (633 Crown St., W. Walnut Hills); manager of W. U. Tel. Co. at Covington, Ky.; vice-regent of Royal Arcanum. +

Mollie W. Grant (1104,007,12) b. Maysville, Ky., Jan. 15, 1862; m. M., April 13, 1882, Lennin Purnell [b. M., Nov. 3, 1860; s. of Thos. Purnell and Mary Jane Gray]; res. M. +

Children of America M. Grant (p. 144) and Myron E. Baldwin.

Edward Roswell Baldwin (1104,007,30) b. Texana, Tex., Nov. 9, 1859; m. Greenup, Ky., Oct. 13, 1888, Laura Fandyke Hertel; res. St. Albans, W. Va.; 2 chil.†

Laura Jane Baldwin (1104,007,31) b. St. Albans, W. Va., Jan. 14, 1862; m. S. A., Feb. 19, 1889, Wm. Monroe Quarries [b. Burning Springs, W. Va., Apr. 21, 1849; d. Louisville, Ky.]; res. L. (820 First St.); clerk and purchasing agent for C. O. and S. W. R. R.; 1 child.

Children of Beverly R. Tompkins (p. 144) and Sarah H. Thompson.

Lena Tompkins (1104,008,10) b. nr. St. Albans, W. Va., Feb. 9, 1858; m. nr. S. A., Oct. 8, 1884, Robt. Lee Michie [b. Louisa Co., Va., Jan. 15, 1858; s. of Reuben Thornton Michie and Sarah Crank]; res. Cedar Grove, W. Va.; R. R. conductor. +

William Tompkins (1104,008,11) b. Sunnyside, nr. St. Albans, W. Va., July 14, 1859; m. Norwalk, O., Mch. 24, 1887, Elizabeth Kniffen [b. Green Springs, O.; dau. of Jas. Kniffen and Narcissa White]; res. Chicago, O.; form. Lexington, Ky.; passenger conductor with B. and O. R. R. +

Caroline Homaselle Tompkins (1104,008,12) b. Sunnyside, nr. St. Albans, W. Va., Jan. 4, 1861; m. Charleston, W. Va., Jan. 20, 1880, Wm. Nathaniel Talley [b. Fredericks Hall, Va., Aug. 4, 1857; s. of Samuel Cole Talley and Emma Cole Talley]; res. Montrose, W. Va.; supt. of K. and C. R. R. R. and of a coal mine. +

Francis Thompson Tompkins (1104,008,13) b. Mch. 18, 1862; d. Nov. 1863.

Clarence Beverly Tompkins (1104,008,14) b. Dec. 29, 1864 (1865); m.

Nellie Foster; res. S. Chicago, Ill. (234 91st St.); freight conductor with B. and O. R. R. †+

Charles Clifton Tompkins (1104,008,15) b. May 15, 1869 (1868); d. Nov. 6, 1883.

George Herbert Tompkins (1104,008,16) b. St. Albans, W. Va., Aug. 17, 1870; m. Huntington, W. Va., Jan. 23, 1888, Fannie Burniss Baumgardner [b. H., Nov. 1, 1872; dau. of Jas. H. Baumgardner and Lucinda ———]; res. Clifton Forge, Va.; baggage master with C. and O. R. R., and operates a laundry. +

Noah Preston Tompkins (1104,008,17) b. Dec. 1, 1871 (1872); m. Kate Ustus; res. St. Albans, W. Va.; telegrapher on C. and O. R. R. †+

Rachel Grant Tompkins (1104,008,18) b. Sunnyside, nr. St. Albans, W. Va., Sep. 19, 1878; m. Charleston, W. Va., Jan. 16, 1895, Joseph Arthur Gabbert [b. Grant Co., Ind., Nov. 2, 1866; d. Lock Seven, W. Va., Feb. 25, 1897; s. of Jacob L. Gabbert and Harriet Ward]; res. S. A.; in government employ. +

Edward Cooke Tompkins (1104,008,19) b. Dec. 25 (24), 1880 (1882); res. S. Chicago, Ill. (234 91st St.); freight clerk.

Children of Amanda V. Tompkins (p. 144) and John C. Brown.

Mary Moore Brown (1104,008,20) b. Frankford, W. Va., Feb. 22, 1861; m. Malden, W. Va., June 9, 1892, Philander Pearsall [b. Kenansville, N. C., Apr. 6, 1855; s. of Wm. Dickson Pearsall and Sarah Whittaker]; res. Wilmington, N. C.; wholesale grocer and commission merchant since 1888; form. clerk; dea. of First Pres. Ch. \$

Rachel Tompkins Brown (1104,008,21) b. Greenbrier, W. Va., May 6, 1863; m. Oct. 23, 1889, Chas. B. Couch, of Charleston, W. Va.; res. C.; lawyer. †+

Anna Boone Brown (1104,008,22) b. Greenbrier, W. Va., June 10, 1865; m. Kanawha, W. Va., Oct. 30, 1890, Robt. Lee Telford, of Ft. Reed, Fla.; res. Lewisburg, W. Va.; Pres. minister. †+

Bessie Belle Brown (1104,008,23) b. Kanawha, W. Va., Aug. 31, 1867; res. Lewisburg, W. Va. †

Idolette Virginia Brown (1104,008,24) b. Kanawka, W. Va., May 26, 1871; res. Lewisburg, W. Va.; teacher. †

Rebecca E. Brown (1104,008,25) b. Kanawha, W. Va., Apr. 27, 1874; res. Lewisburg, W. Va. †

Nellie Swann Brown (1104,008,26) b. Kanawha, W. Va., June 1, 1876; m. ——— McLaughlin; res. Fire Creek, W. Va. †

Gertrude Grant Brown (1104,008,27) b. Kanawha, W. Va., May 9, 1878.

Children of William H. Tompkins (p. 144) and Ellen B. Carr.

William W. Tompkins (1104,008,30) b. Kanawha Co., W. Va., June 14, 1861; res. Charleston, W. Va.; physician; Univ. of Va. 1878-9, M.D. Columbia Coll. 1882; dea. of First Pres. Ch.

Maria Grant Tompkins (1104,008,31) b. nr. Charleston, W. Va., May 22, 1862; d. Salem, Va., June 18, 1863.

Sarah Carr Tompkins (1104,008,32) b. Salem, Va., May 13, 1864; d. Charleston, W. Va., Jan. 14, 1866.

Laurence Carr Tompkins (1104,008,33) b. Mch. 17, 1866; res. St. Albans, W. Va.; farmer. †

Ellen Tompkins (1104,008,34) b. Charleston, W. Va., May 1868; d. Burning Springs, W. Va., July 21, 1869.

Mary Lee Tompkins (1104,008,35) b. Apr. 12, 1870; m. Wm. A. Slicer; res. Charleston, W. Va. †

Virginia Brown Tompkins (1104,008,36) b. Mch. 18, 1871; res. Charleston, W. Va. †

John Brown Tompkins (1104,008,37) b. Burning Springs, W. Va., Mch. 29, 1873; d. B. S., July 24, 1874.

Thomas Swann Tompkins (1104,008,38) b. Apr. 1, 1875; res. Charleston, W. Va.; Baltimore Med. Coll. †

Rachel Grant Tompkins (1104,008,39) b. Burning Springs, W. Va., Feb. 14, 1878.

Children of Charles C. Tompkins (p. 144) and Emeline I. Pitzer.

Mary Tompkins (1104,008,50) b. Bel Air, Roan. Co., Va., Nov. 21, 1864; m. Salem, Va., June 10, 1892, Claude Neff Hoover [b. Newmarket, Va.; s. of Samuel Ringold Hoover and Mary Neff]; res. N.; cashier of N. Bank; Roanoke Coll.

Bessie Lewis Tompkins (1104,008,51) b. Bel Air, Roan. Co., Va., July 25, 1868; res. Salem, Va. †

Verner Clifton Tompkins (1104,008,52) b. Bel Air, Roan. Co., Va., Mch. 20, 1870; m. Richmond, Va., Nov. 30, 1897, Nellie Hamilton Smith [b. Caswell Co., N. C., Dec. 28, 1870; dau. of Wm. Pritchard Smith and Fanny Myrtle Barnes]; res. Norfolk, Va. (Pinner's Pt.); claim clerk with S. R. R. Co.; Roanoke Coll.; 1st. sergt. in militia.

William Madison Tompkins (1104,008,53) b. Bel Air, Roan. Co., Va., Apr. 14, 1874; res. Salem, Va. †

Rachel Grant Tompkins (1104,008,54) b. Bel Air, Roan. Co., Va., Feb. 26, 1878.

Children of Rachel E. Tompkins (p. 145) and Oliver A. Patton.

Amanda Lucy Patton (1104,008,70) b. Louisville, Ky., Feb. 6, 1868; m. Charleston, W. Va., Dec. 16, 1886, John Sandford Ratliff [b. Bath Co., Ky., Nov. 25, 1858; s. of Coleman Ratliff and Susan McGill]; res. Deepwater, W. Va.; farmer and stock raiser. +

Nellie Tompkins Patton (1104,008,71) b. Charleston, W. Va., July 2, 1870; d. C., Oct. 17, 1874.

Annie Virginia Patton (1104,008,72) b. Charleston, W. Va., Sep. 17, 1872; d. C., Oct. 26, 1874.

Mary Swann Patton (1104,008,73) b. Charleston, W. Va., Aug. 13, 1874; d. Salt Lake City, Utah, May 12, 1875.

Oliver Grant Patton (1104,008,74) b. Salt Lake City, Utah, Sep. 30, 1875; d. S. L. C., Mch. 25, 1876.

William Tompkins Patton (1104,008,75) b. Salt Lake City, Utah, Jan. 25, 1877; res. Charleston, W. Va.; with John Schillito and Co., Cincinnati, O. †

Alice Sloan Patton (1104,008,76) b. Charleston, W. Va., June 12, 1879.

John Preston Patton (1104,008,77) b. Charleston, W. Va., July 4, 1883.

CLAN C.

Children of Charles Evans (p. 145) and Alice J. Spalding.

Walter Evans (1106,101,20) b. Lockport, N. Y., Sep. 2, 1846; m. L., Dec. 16, 1868, Ida Virginia Marks [b. L., Jan. 17, 1850; dau. of Walter Newton Marks and Ann Maria Forman]; res. N. Tonawanda, N. Y. (Box 25); form. L.; accountant; form. bank teller; treas. of L. +

Edward Evans (1106,101,21) b. Lockport, N. Y., Nov. 15, 1848; d. L., July 5, 1860.

Spalding Evans (1106,101,22) b. Lockport, N. Y., Jan. 24, 1854; m. L., Aug. 20, 1879, Mary Anna Buck [b. L., Jan. 27, 1857; dau. of John Hildreth Buck and Harriet Maria Fletcher]; res. L.; dealer in machinery, engines, and dredges; engaged in canal transportation in Buffalo, N. Y., 10 yrs.; De Veaux Coll. 1866-72; water commissioner, postmaster. +

Children of Luther Grant (p. 145) and Melina L. Bradner.

Charles Hammond Grant (1106,103,00) b. Dansville, N. Y., Aug. 5, 1861; res. D. †

Henry Evans Grant (1106,103,01) b. Dansville, N. Y., July 28, 1863; m. Mattoon, Ill., Dec. 23, 1896, Mary Lapsley Turner [b. M., July 22, 1872; dau. of Joseph Bayliss Turner and Amanda MacDowell Darnell]; res. Buffalo, N. Y. (The Lasalle); sec'y and treas. of American Glucose Co.

Lester Bradner Grant (1106,103,02) b. Dansville, N. Y., Jan. 29, 1865; m. Chicago, Ill., Oct. 15, 1895, Gertrude Quintard Wilson [b. C., July 9, 1865; dau. of John Lush Wilson and Maria Elsie Whipple]; res. C. (119 Monroe St.); with Bradner Smith and Co., paper makers. \$+

Lucy Evans Grant (1106,103,03) b. Dansville, N. Y., Oct. 21, 1866; m. D., Nov. 30, 1895, Hiland Bishop Hall [b. Elmira, N. Y., Feb. 3, 1873; s. of Francis Granger Hall and Betsey Pomeroy Hamlin]; res. D.; sash, blind, and door manufacturer; 1st lieut., adjt.

Fanny Bradner Grant (1106,103,04) b. Dansville, N. Y., Apr. 25, 1868; m. D., Oct. 15, 1890, John Henry Gregory [b. Rochester, N. Y., Sep. 21, 1864; s. of John Gregory and Alice Redfern]; res. R. +

Alice Bradner Grant (1106,103,05) b. Dansville, N. Y., Apr. 30, 1871; res. D.

Mary Louise Grant (1106,103,06) b. Dansville, N. Y., June 23, 1874; res. D.

Child of Mary E. Grant (p. 146) and ——— Hazard.

Flora Hazard (1106,104,00) res. Hazardville.*

Child of Miranda Grant (p. 146) and Oliver P. Fuller.

Alice Mary Fuller (1106,105,10) b. Centerville, R. I., Jan. 5, 1861; m. Plaiston, N. H., Apr. 10, 1878, Thos. Arnold Briggs [b. Compton, R. I., Jan. 19, 1857; s. of Samuel Albert Briggs and Lucy Ann Rice]; res. Arlington, Mass. (87 Medford St.); inventor of machinery. +

Children of Sarah E. Grant (p. 146) and Elisha Morgan.

Miles Morgan (1106,105,40) b. Springfield, Mass., Apr. 25, 1864; d. S., Oct. 31, 1865.

Helen Morgan (1106,105,41) b. Springfield, Mass., May 3, 1866; m. Dec. 18, 1895, Frank Leroy Worthy [b. W. Springfield, Mass., June 24, 1863; s. of Austin Leroy Worthy and Mary Jane Spooner]; res. W. S.; grain merchant; Mass. Inst. of Tech.

Roger Morgan (1106,105,42) b. Springfield, Mass., Feb. 18, 1867; res. S.; employed in envelope factory; Mass. Inst. of Tech.; 2d Lieut. Co. G. 2d Regt. Mass. Militia 2 yrs., Capt. Co. K. 3 yrs., Col. on Governor's Staff since 1897.

Louise Chapin Morgan (1106,105,43) b. Springfield, Mass., Feb. 15, 1869; m. Springfield, Mass., Oct. 24, 1894, Alfred Leeds [b. N. Y. C., Oct. 20, 1867; s. of Charles Henry Leeds and Sarah Perley Lambert]; res. S.; paper manufacturer; grad. Yale Univ. 1887. +

Fanny Morgan (1106,105,44) b. Springfield, Mass., July 3, 1870; d. S., Dec. 4, 1870.

Sally Morgan (1106,105,45) b. Springfield, Mass., Oct. 6, 1875; d. S., Aug. 12, 1879.

Rachel Morgan (1106,105,46) b. Springfield, Mass., Oct. 9, 1877; d. S., July 1878.

Daniel Harris Morgan (1106,105,47) b. Springfield, Mass., Jan. 14, 1879.

Stewart Chase Morgan (1106,105,48) b. Springfield, Mass., Aug. 30, 1880; d. S., May 15, 1887.

Child of Mary A. Grant (p. 146) and Edward P. Allen.

Grace Allen (1106,105,60) b. Dansville, N. Y., Jan. 28, 1866; res. Brooklyn, N. Y.

Children of Mary A. Grant (p. 146) and Charles R. Allen.

Roderick Grant Allen (1106,105,61) b. Hartford, May 29, 1871; m. Nov. 11, 1896, Blanche Tryon; res. Brooklyn, N. Y. †

Elsie Allen (1106,105,62) res. Brooklyn, N. Y. †

Children of Sidney A. Grant (p. 146) and Louise Corbin.

Lewis Corbin Grant (1106,105,70) b. Rockville, Nov. 27, 1868; m. Springfield, Mass., Aug. 17, 1893, Hattie Tyler Somer [b. Pittsfield, Mass., 1870; d. S., Dec. 4, 1895; dau. of John Kirke Somer and Jane Almira Tyler]; res. S.; manufacturer; now at Dawson City, Alaska. +

Sidney Allen Grant (1106,105,71) b. Cincinnati, O., Aug. 17, 1874; d. Rockville, Apr. 15, 1881.

Mary Louise Grant (1106,105,72) b. Bondhill, O., Sep. 14, 1878; d. Rockville, July 18, 1880.

Helen Louise Grant (1106,105,73) b. Springfield, Mass., Apr. 29, 1890.

Children of Elizabeth H. Grant (p. 147) and Albert T. Wilson.

Katherine Wilson (1106,105,80) b. Manchester, Feb. 6, 1877.

Ruth Wilson (1106,105,81) b. Manchester, Dec. 30, 1879.

Albert Francis Wilson (1106,105,82) b. in Col., Aug. 20, 1884.

Ralph Grant Wilson (1106,105,83) b. in Col., Apr. 18, 1886.

Edith Wilson (1106,105,84) b. in Col., Apr. 18, 1891.

Children of Eliza A. Shaw (p. 147) and James Huntoon.

John Edward Huntoon (1106,140,20) b. Cuttingsville, Vt., Feb. 17, 1842; m. Elizabeth Billings. +

William Henry Huntoon (1106,140,21) b. Cuttingsville, Vt., May 16, 1844; m. Luella Young. +

Frances Eliza Huntoon (1106,140,22) b. Cuttingsville, Vt., Sep. 4, 1846; res. C.

Clara Belle Huntoon (1106,140,23) b. Cuttingsville, Vt., Jan. 27, 1852; m. Jan. 19, 1876, Edward C. Wheeler; res. Dorchester, Mass. ††

Child of Charles L. Shaw (p. 147) and Mary C. Barton.

Charles W. Shaw (1106,140,40) res. Springfield, Mass.; in the office of the S. Republican. †

Children of Sarah E. Grant (p. 147) and Edwin T. Evans.

James Carey Evans (1106,210,20) b. Oswego, N. Y., Dec. 12, 1862; m. July 1895 (June 1894), Margaret Erskine, of Chicago, Ill.; res. C.; agent of Anchor Line. ††

Ernest Grant Evans (1106,210,21) b. Apr. 4, 1864; d. Nov. 27, 1869.

Grace Ellicott Evans (1106,210,22) b. Buffalo, N. Y., Jan. 4, 1866; m. Lewiston, N. Y., July 24, 1889, Albert Anderson Noye [b. B., June 7, 1863; s. of Richard Kirby Noye and Sara Annan]; res. B. (The Lenox); mechanical engineer; sec'y of John T. Noye Mfg. Co.; Ph.B. Yale Univ. +

Ellicott Evans (1106,210,23) b. Buffalo, N. Y., Jan. 1, 1869; m. July 20, 1896, Katherine Hamlin, of B.; res. B. (Elmwood Av.). †

Karl Kellogg Evans (1106,210,24) b. Buffalo, N. Y., July 14, 1873.

Children of Cornelia M. Grant (p. 147) and Hervey Shriver.

Ethel Grant Shriver (1106,210,30) b. Baltimore, Md., Jan. 23, 1872; m. Oswego, N. Y., Sep. 23, 1895, Guy Roosevelt Beardslee [b. E. Creek, N. Y., Oct. 24, 1856; s. of Augustus Beardslee and ——— Barnard]; res. E. C.; electrical power; grad. U. S. Mil. Acad. 1879.

Gertrude Ellicott Shriver (1106,210,31) b. Baltimore, Md., Oct. 31, 1874; res. Oswego, N. Y.; teacher in St. Mary's Hall, Burlington, N. J.

Children of Joseph Grant (p. 147) and Florence C. Hastings.

Cornelia Harriet Grant (1106,210,40) b. June 28, 1873; res. Oswego, N. Y. (131 E. Second St.). †

Josephine Hastings Grant (1106,210,41) b. Sep. 28, 1874; res. Oswego, N. Y. (131 E. Second St.). †

Sarah Ellicott Grant (1106,210,42) b. Apr. 1, 1876; res. Oswego, N. Y. (131 E. Second St.). †

Edith Shriver Grant (1106,210,43) b. Sep. 5, 1877.

Children of Richard B. Treadway (p. 148) and Mary J. Marsh.

Kate L. Treadway (1106,212,20) b. May 5, 1855.

Minerva G. Treadway (1106,212,21) b. June 5, 1857; m. Harry Hagenbrack, of Dunkirk, N. Y.

James M. Treadway (1106,212,22) b. June 1861; d. Aug. 1897; m. Julia Hoyt, of Utica, N. Y.

Children of Cornelia P. Treadway (p. 148) and John H. Russell.

Minerva Treadway Russell (1106,212,60) b. June 1866.

Mary McPherson Russell (1106,212,61) b. July 20, 1867.

John Harry Russell (1106,212,62) b. Nov. 24, 1872; in U. S. N.
Child of Mary B. Grant (p. 148) and George W. Parkhurst.

George Grant Parkhurst (1106,214,00) b. Oct. 12, 1881.

Child of Josephine L. Grant (p. 148) and William R. Hosmer.

Mary Louise Hosmer (1106,214,10) b. Apr. 28, 1878; Vassar Coll.

Child of Elizabeth P. Grant (p. 148) and Joseph L. King.

Walter Grant King (1106,214,20) b. N. Y. C., Nov. 12, 1871; res. Buffalo, N. Y. (31 Norwood Av.); chemical engineer; with Barber Asphalt Paving Co.; B.S. Cornell Univ. 1892, M.S. 1894.

Child of Eunice M. Powers (p. 148) and Edward Andrews.

Louis Andrews (1106,461,70) b. Grand Id., Neb., July 9, 1876; m. Dinuba, Cal., Aug. 8, 1897, Dora A. Parks.+

Children of Eunice M. Powers (p. 148) and Henry Kirkpatrick.

Mary Ellen Kirkpatrick (1106,461,71) b. Newville, Colusa Co., Cal., Dec. 16, 1879.

John Henry Kirkpatrick (1106,461,72) b. Dinuba, Cal., May 22, 1890.

Child of Helen Bishop (p. 149) and James Potter.

Valda W. Potter (1106,461A,00) res. Monmouth, Ill. (602 S. 8th St.).†

Children of Orris A. Bishop (p. 149) and Julia Howard.

Joseph Howard Bishop (1106,461A,20) res. Chicago, Ill. (213 Warren Av.).†

Helen Elizabeth Bishop (1106,461A,21) b. Manchester, Iowa, Dec. 10, 1867; m. Wheaton, Ill., May 22, 1889, Jas. Scott Evans [b. London, Eng., Aug. 25, 1867; d. Chicago, Ill., Oct. 1, 1896; s. of John Evans and Fanny Scott]; res. C. (213 Warren Av.).+

Walter Herbert Bishop (1106,461A,22) b. Chicago, Ill., Dec. 17, 1868; m. C., Sept. 6, 1890, Clara Emily Harrison [b. nr. Norfolk, Neb., Dec. 2, 1872; dau. of John Jesse Harrison and Diana Fanny Munson]; res. C. (213 Warren Av.); letter carrier.+

Mabel Emma Bishop (1106,461A,23) m. ——— Gregg; res. Chicago, Ill. (213 Warren Av.).†

Charles Clinton Bishop (1106,461A,24) res. Chicago, Ill. (213 Warren Av.).†

Children of Charlotte M. Grant (p. 149) and Vincent S. Boggs.

Maud Grant Boggs (1106,462,50) b. Chicago, Ill., May 12, 1879.

Edith Olivia Boggs (1106,462,51) b. Oak Park, Ill., Sep. 23, 1881.

Oliver Stevenson Boggs (1106,462,52) b. and d. Chicago, Ill., Sep. 11, 1884.

Children of Herbert H. Grant (p. 149).

Oren Vincent Grant (1106,462,60).

Ira Earl Grant (1106,462,61).

Lotta Luella Grant (1106,462,62).

Fay S. Grant (1106,462,63).

Elsie D. Grant (1106,462,64).

Lucille Elinor Grant (1106,462,65).

William Hobert Grant (1106,462,66).

Child of Mary L. Grant (p. 149) and ——— Nichols.

Nelson William Nichols (1106,462,70).

Child of Ida T. Grant (p. 149) and Thomas Payne.

——— **Payne** (1106,466,00) b. and d. Shakopee, Minn., Mch. 21, 1871.

Children of Orville E. Grant (p. 149) and Nora Ross.

Nillie Grant (1106,466,10) b. Apr. 15, 1881.

Guy Grant (1106,466,11) b. Nov. 1884.

Children of Melvin C. Grant (p. 149) and Mary Starley.

Earl Wellington Grant (1106,466,30) b. Apr. 29, 1892.

Roy Myron Grant (1106,466,31) b. Nov. 18, 1894.

Child of Archie F. Grant (p. 149) and Laura Darrow.

Florence Verda Grant (1106,466,80) b. June 20, 1890.

Children of David J. Sinclair (p. 150) and Irene M. Moody.

Malcolm Cheney Sinclair (1106,490,20) b. Duluth, Minn., June 1, 1886.

Nellie Mary Sinclair (1106,490,21) b. Duluth, Minn., July 21, 1887.

Child of William H. Sinclair (p. 150) and Nellie Harter.

Rollin Hugh Sinclair (1106,490,30) b. June 9, 1898.

Children of Edward D. Sinclair (p. 150) and Mary M. Rackliff.

Edna Irene Sinclair (1106,490,60) b. Livermore, Iowa, June 12, 1891.

Bernice Florence Sinclair (1106,490,61) b. Livermore, Iowa, June 30,

1893.

Gladys Lucille Sinclair (1106,490,62) b. Livermore, Iowa, May 16,

1897.

Children of Mary E. Sinclair (p. 150) and Frank Fenn.

Vesta Ellen Fenn (1106,490,70) b. Rodman, Iowa, June 30, 1894.

Frank Howard Fenn (1106,490,71) b. Rodman, Iowa, Apr. 5, 1896.

Child of Fred H. Miller (p. 150) and Blanche Phare.

Blanche Helen Miller (1106,494,50) d. inf.

Child of Jennie L. Grant (p. 151) and Eugene Harris.

Jennie Grant Harris (1106,670,00) b. Coventry, July 14, 1879; res. Hartford (234 Barbour St.).

Children of Charles L. Grant (p. 151) and Clara J. Brown.

Lizzie Mabel Grant (1106,673,00) b. Rockville, May 29, 1879.

Charles Earle Grant (1106,673,01) b. Hartford, June 3, 1890.

Child of Lowell C. Grant (p. 151) and Nellie F. Ladd.

——— **Grant** (1106,673,10) (s.), d. at birth.

Child of John T. Williams (p. 151) and June Moor.

Paul Williams (1106,681,10) b. Feb. 15, 1894.

Children of Augusta J. Clark (p. 151) and Richard Relf.

Henry Clark Relf (1106,682,10) b. Superior, Wis., Apr. 12, 1863; m. Denver, Col., Mch. 11, 1891, Elnora Weaver [b. Alma, Mich., June 17, 1866; dau. of Henry Weaver and Elnora Ann Beebe]; res. Tacoma, Wash.; civil engineer; with N. P. R. R. and U. P. R. R. since 1880; Univ. of Minn. 1877-9. +

Richard Howard Relf (1106,682,11) b. Superior, Wis., Oct. 6, 1864; m. St. Paul, Minn., July 12, 1891, Mary Ellen Howes [b. Portsmouth, N. H., July 8, 1869; dau. of Jas. Samuel Howes and Ellen Attwood; res. S. P.; with N. P. R. R. since 1879.+

Hermine Relf (1106,682,12) b. Superior, Wis., Mch. 8, 1867; res. St. Paul, Minn. (76 Park Pl.).

Nelson Relf (1106,682,13) b. Superior, Wis., Apr. 29, 1869; d. S., Dec. 18, 1872.

Herbert Kemper Relf (1106,682,14) b. Superior, Wis., June 26, 1871; res. St. Paul, Minn.; clerk with N. P. R. R.; form. civil engineer, bank cashier, and real estate and insurance broker; 2d Lieut. Co. G. 1st. Regt. N. G. W. 1890-1; warden of St. John's Ch.

Frank Williams Relf (1106,682,15) b. Superior, Wis., Apr. 17, 1874; res. St. Paul, Minn. (76 Park Pl.); clerk with G. N. R. R.; form. bookkeeper, cashier, collector, and stenographer; choirmaster and organist.

Frances Helen Relf (1106,682,16) b. Superior, Wis., Apr. 17, 1874; res. St. Paul, Minn. (76 Park Pl.).

Child of Helen Clark (p. 151) and Alonzo Palmer.

Lester Clark Palmer (1106,682,30) b. Torch Lake, Mich., July 1, 1868; d. on Lake Huron, Oct. 15, 1871.

Children of Richard B. Moore (p. 152) and Helen M. Stern.

Gwendolyn Emily Moore (1106,684,20) b. Denver, Col., Oct. 8, 1893.

Robert Stern Moore (1106,684,21) b. Denver, Col., Sep. 16, 1897; d. D., Sep. 22, 1897.

CLAN D.

Child of David D. Grant (p. 152) and Mary E. Caswall.

David Caswall Grant (1108,212,20) b. Franklin, Pa., Oct. 12, 1869; m. Toledo, O., Oct. 12, 1889, Clara Beatrice Hopkins [b. New Orleans, La., July 21, 1865; dau. of Rev. Wm. Cyprian Hopkins and Cornelia Stevens]; res. Toledo, O.; operator for Associated Press; editor and operator with United Press Assn., Chicago, Ill., 7 yrs.; drummer Co. F. 16th Regt. N. G. Pa. 1880-6.+

Children of Joseph W. Grant (p. 152) and Myra B. Fay.

Kate Denison Grant (1108,212,30) b. Franklin, Pa., Apr. 18, 1877; res. F.

Edwin Joseph Grant (1108,212,31) b. Franklin, Pa., Jan. 14, 1879; Yale Univ.

Henry Fay Grant (1108,212,32) b. Franklin, Pa., July 16, 1882.

Josephine Grant (1108,212,33) b. Franklin, Pa., July 16, 1882.

Denison Wadsworth Grant (1108,212,34) b. Franklin, Pa., Aug. 21, 1890.

Children of Gertrude H. Washburn (p. 152) and Henry F. Norton.

Ellen Grant Norton (1108,213,20) b. Berlin, Apr. 12, 1865; res. E. Helena, Mont.; stenographer.

Wadsworth Washburn Norton (1108,213,21) b. Berlin, Apr. 21, 1867; res. Great Falls, Mont.; supt. of smelter; Cornell Univ. 1886-8.

Lena Goodrich Norton (1108,213,22) b. Berlin, Jan, 19, 1869; res. N. Y. C.; teacher.*

Alfred Buckley Norton (1108,213,23) b. Syracuse, N. Y., Feb. 6, 1873; m. E. Helena, Mont., Mch. 24, 1897, Carrie Burns [b. E. H., 1875; dau. of Alex. F. Burns]; res. E. H.; electrician; Cornell Univ. 1891-2.

Gertrude Parmelee Norton (1108,213,24) b. Syracuse, N. Y., Jan. 22, 1875; res. E. Helena, Mont.; teacher.

CLAN E.

Children of Nellie Grant (p. 153) and Arthur M. Powers.

Ralph Lee Powers (1109,363,00) b. Apr. 11, 1888.

Roy Glenn Powers (1109,363,01) b. Apr. 5, 1889.

Child of George S. Bundy (p. 153) and Dora L. Mills.

Earl Sydney Bundy (1109,363,20) b. Erie, Kan., Nov. 12, 1894.

CLAN F.

Child of Edward Grant (p. 153) and Amanda Hayes.

Lucy Grant (1120,201,10) m. (1) Aurelius Barber, who d.; m. (2)

——— Morton, who d.; res. Windsorville; Mr. B. was a wagon-maker.††

Children of Elvira Grant (p. 153) and Henry C. Stoughton.

Josephine Maria Stoughton (1120,201,20) b. Wapping, Dec. 28, 1840; m. Chas. T. Lyman; res. W.††

Gertrude Elvira Stoughton (1120,201,21) b. Wapping, Apr. 5, 1843; m. (1) W., Jan. 1, 1862, Franklin A. Sadd [(perhaps b. Oct. 20, 1837); d. W.; s. of Wm. Sadd and Maronet Allen]; m. (2) W., Orrin G. Hollister, who was b. W.; res. Manchester; Mr. S. gave the fund that started the high school; Mr. H. is a contractor and builder.†

Anna Hephzibah Stoughton (1120,201,22) b. Wapping; d. W., May 29, 1862, æ 17 yrs.

John Calvin Stoughton (1120,201,23) b. Wapping, June 9, 1847; m. S. Windsor, May 5, 1874, Elizabeth Ann Pitkin [b. S. W., Aug. 13, 1854; dau. of Evelyn Riley Pitkin and Esther Jeannette Stiles]; res. W.; merchant and postmaster since 1872; form. farmer; school committee man, rep.; lecturer of W. Grange.+

Charles E. Stoughton (1120,201,24) b. Wapping, Aug. 1850; d. W., Apr. 10 (20), 1863.

Chauncey E. Stoughton (1120,201,25) b. Wapping, Aug. 1850; d. W., Sep. 16, 1851.

Oscar Harvey Stoughton (1120,201,26) b. Wapping, Jan. 23, 1853; m. Lena H. Geer (1211,132,05); res. W.; farmer; served 3 yrs. on the "Hartford."††

Children of Zelotes C. Grant (p. 154) and Bethia Morse.

Edward Clinton Grant (1120,202,00) d. Mch. 20, 1843, æ 21 mos.

Charles Arthur Grant (1120,202,01) b. June 30, 1845; d. (prob. unm.), Fairfax, Va., Jan. 1874; res. N. Y. C.; a very handsome and bright man.

Child of Trumbull H. Grant (p. 154) and Ann ———.

Henry Trumbull Grant (1120,202,20) b. E. Windsor, a. 1830; d. s. p. Newark, N. J., June 10, 1885, æ 55; m. Windsor, Sep. 8, 1853, Sarah J. Phelan, of Windsor Locks, who was b. Lee, Mass., a. 1834; res. W. and N.; wid. rem. to L. I. City, N. Y.; machinist.

Child of Emily M. Grant (p. 154) and Edwin Matthews.

Adeline C. Matthews (1120,202,30) d. Lafayette, Ind., July 1 or 2, 1852, æ 17 yrs.

Children of Alfred S. Grant (p. 154) and Julia Woodruff.

Emily Cornelia Grant (1120,202,50) b. Bristol, Nov. 3, 1841; m. New Haven, Jan. 21, 1873, Geo. W. Andrews [b. Meriden, Feb. 12, 1848; s. of Amos Andrews and Fanny Woodruff]; res. N. H. (33 Norton St.); travelling salesman.\$+

Martha Christina Grant (1120,202,51) b. Bristol, Nov. 27, 1843; d. B., Dec. 20, 1843.

Charles Alfred Grant (1120,202,52) b. New Haven, July 6, 1850; m. N. H., Dec. 8, 1874, May Jane Strickland [b. Springfield, Mass., Feb. 18, 1854; dau. of Edwin Fayette Strickland and Sophronia Barnes]; res. Manitou, Col.; dealer in books, stationery, and tourists' goods; pres. of school board, recorder of M.; senior warden and treas. of St. Andrews P. E. Ch.\$+

Adeline Julia Grant (1120,202,53) b. New Haven, Apr. 3, 1853; d. Worcester, Mass., Nov. 19, 1873; m. N. H., Sep. 9, 1872, Allston Ezra Parmenter, of W. [b. Southboro, Mass., Apr. 24, 1851; d. Los Angeles, Cal., May 1879; s. of Warren Parmenter and Priscilla Steel]; res. W.; organ and piano tuner.+

Children of Frederic L. Gleason (p. 154) and Martha Willard.

Frederic Grant Gleason (1120,205,00) b. Middletown, Dec. 18, 1848; m. Chicago, Ill., Oct. 19, 1887, Mabel Blanche Kennicott [b. C., Aug. 16, 1858; dau. of Dr. Jonathan Asa Kennicott and Marie Antoinette Fiske]; res. C. (74 Auditorium); composer and teacher of music; Leipzig Conservatory 1869; organist of Asylum Hill Cong. Ch. of Hartford, and First Cong. Ch. of New Britain; music editor on C. Tribune, managing editor of Musical Review; director of theoretical dept. of C. Conservatory; hon. vice-pres. of N. Y. Manuscript Soc., pres. of C. Manuscript Soc.; pres. of American Patriotic Musical League; director, examiner and fellow of American College of Musicians; received a gold medal from the Asso. die Benemeriti Italiana; among his compositions are the operas "Otho Visconti" and "Montezuma," "The Culprit Fay," and "Edris."

Annie Kate Gleason (1120,205,01) d. Norwich, 1865, æ 13 yrs.

Thomas Williams Gleason (1120,205,02) b. Hartford, Sep. 4, 1859; m. H., Oct. 19, 1887, Nellie Watkinson Stone [b. Columbus, O., Oct. 2, 1859; dau. of Collins Stone and Ellen Jane Gill]; res. Lewiston, N. Y.; with Conn. Mutual Life Ins. Co. 1879-88; farmer at Holden, Mass., and Rutland, Mass., 1888-92; with Adrian City, Mich., Mills 1892-5; manager of Great Granite Gold Mining and Development

Co. since 1897; private in Co. K. 1st Regt. Conn. N. G. 1880, signal officer 1885-6; dea. of Holden Cong. Ch. +

Mary Willard Gleason (1120,205,03) b. Hartford, Oct. 29, 1861; m. H., Oct. 28, 1890, Henry Seely White [b. Cazenovia, N. Y., May 20, 1861; s. of Aaron White and Isadore Maria Haight]; res. Evanston, Ill.; A. B. Wesleyan Univ. 1882, Ph. D. Univ. of Göttingen 1891; instructor in Hackettstown, N. J., Sem. 1883-4, tutor of mathematics in Wesleyan Univ. 1884-7, asst. in mathematics in Clark Univ. 1890-2, prof. of mathematics in Northwestern Univ. since 1892; among her musical compositions are "To Woo," "Two Brown Owls," "A Rose Song," "The Ballad of the Brook." +

Children of Oliver G. Terry (p. 154) and Sophia Jones.

Algernon Sidney Terry (1120,230,00) b. Hartford, Mch. 25, 1832; d. H., Aug. 4, 1833.

Henry Jones Terry (1120,230,01) b. Hartford, Feb. 15, 1834; d. H., Mch. 5, 1834.

Helen Sophia Terry (1120,230,02) b. Hartford, Aug. 28, 1836; d. H., July 13, 1839.

George Terry (1120,230,03) b. Hartford, Dec. 22, 1842; d. H., Aug. 3, 1844.

Maria Francis Terry (1120,230,04) b. Albany, N. Y., May 3, 1845; d. Hartford, Sep. 20, 1864.

Child of Oliver G. Terry (p. 154) and Amelia Smith.

Mary Amelia Terry (1120,230,05) b. Hartford, Oct. 19, 1863; res. H.

Children of Mary J. Grant (p. 155) and Henry Wright.

—— **Wright** (1120,232,00) d. y.

William Henry Wright (1120,232,01) b. a. 1849; m. Lyle H. Crocker, dau. of Griswold Crocker; res. Deepriver. ††

Children of William B. Grant (p. 155) and Sarah E. Johnson.

Emerett L. Grant (1120,232,30) b. (New Haven?), June 19, 1851; d. s. p. Hadlyme, a. 1 yr. after she m. Wm. Ryan, of E. Lyme, who m. (2) ———.

Florence B. Grant (1120,232,31) b. New Haven, Feb. 26, 1854; m. Henry W. Maynard [b. S. Lyme; s. of Anson Maynard]; res. Colchester; farmer. +

Edna P. Grant (1120,232,32) d. May 14, 1862, æ 2 yrs.

Annie Shurman Grant (1120,232,33) b. Lyme, June 24, 1866; m. Norwich, Apr. 16, 1884, Moses Augustus Baker [b. Montville, Apr. 10, 1854; s. of Henry G. Baker and Emma Fielding]; res. N. (123 Maple St.); truckman. \$+

Child of Nancy G. Bliss (p. 155) and Proctor Pearce.

—— **Pearce** (1120,234,00) stillborn Nov. 18, 1854.

Children of Caroline C. Culver (p. 155) and Lorenzo D. Ely.

Oliver Culver Ely (1120,241,20) b. Brighton, N. Y., 1842; d. inf. B.

Alice Elizabeth Ely (1120,241,21) b. Brighton, N. Y., Mch. 6, 1844; m. Rochester, N. Y., July 20, 1870, Geo. Candee Buell [b. Geneseo, N. Y., Oct. 12, 1822; d. R., Jan. 24, 1898; s. of Eben Norton Buell

and Rebecca Root; m. (1) 1845, Julia Gilkinson, who d. 1846; m. (2) 1850, Elizabeth House Bloss (d. Mch. 3, 1865; dau. of Wm. C. Bloss)]; res. R. (9 Livingston Park); wholesale grocer; director and vice-pres. of Traders' National Bank many yrs.; director of N. Y. C. and H. R. R. R. 1886-98; trustee of Auburn Theol. Sem., Univ. of R., R. Orphan Asylum, and the Industrial School; alternate delegate at large to Rep. national conv. 1888; elder of First Pres. Ch. 20 yrs., S. S. Supt. 13 yrs.; pres. of Y. M. C. A.; a masterful man, well informed, honorable, prudent and generous.\$+

Caroline Ely (1120,241,22) b. Brighton, N. Y., Apr. 4, 1848; d. B., Aug. 1849.

Lorenzo Douglas Ely (1120,241,23) b. Brighton, N. Y., June 24, 1850; res. Rochester, N. Y. (359 East Av.); farmer and dealer in thoroughbred stock.\$

Cornelia Culver Ely (1120,241,24) b. Brighton, N. Y., Jan. 1, 1859; m. Rochester, N. Y., Nov. 11, 1895, Howard Augustus Smith [b. N. Y. C.; s. of Augustus F. Smith and Lucy Elliot]; res. R. (450 East Av.).

Children of Julia A. Culver (p. 156) and John T. Barnum.

Nathaniel Culver Barnum (1120,244,60) b. Walworth, N. Y., Feb. 26, 1855; m. Apr. 30, 1895; res. Buffalo, N. Y.; sewer pipe manufacturer.†

John Thompson Barnum (1120,244,61) b. Walworth, N. Y., Mch. 5, 1857; m. June 9, 1881; res. Minneapolis, Minn.; trunk manufacturer; Rensselaer Poly. Inst.†

Children of James B. Cooke (p. 156) and Lucretia P. Caulkins.

Mary Elizabeth Cooke (1120,261,10) b. Orwell, Vt., June 28, 1844; m. O., Nov. 19, 1867, Edson Jas. Higgins [b. Benson, Vt., June 10, 1843; d. St. Clair Co., Mo., Sep. 27, 1882]; res. Chalklevel, Mo.; teacher and stock raiser; member of Home Guard at B.; elder in C. P. ch., Henry Co., Mo.+

Emma Lucretia Cooke (1120,261,11) b. Orwell, Vt., Nov. 7, 1845; d. Shoreham, Vt., July 26, 1876; m. O., Mch. 25, 1867, Dr. Chas. Franklin Branch; major.+

Julia Mason Cooke (1120,261,12) b. Orwell, Vt., Sep. 27, 1849; d. unm. O., Jan. 2 (5), 1883; teacher.

Sarah Allien Cooke (1120,261,13) b. Orwell, Vt., Oct. 13, 1852; m. O., May 12, 1869, Chas. Baker Goodrich [b. Benson, Vt., May 11, 1836; s. of Elizur Goodrich and Maria Baker]; res. B.; farmer; 1st selectman, J. P. 20 yrs., other offices; 3 yrs. in 1st Vt. Cav.+

Eliza Ada Cooke (1120,261,14) b. Orwell, Vt., July 7, 1856; d. unm. Sep. 25 (30), 1880.

Jessie Blanche Cooke (1120,261,15) b. Orwell, Vt., Jan. 1, 1858; d. O., Jan. 3 (2), 1881; m. O., Sep. 26, 1877, Jas. Hull Thomas [b. O., Sep. 25, 1855; s. of Julius Clark Thomas and Mary Ann Hull]; res. O.; farmer.+

Ida Bella Cooke (1120,261,16) b. Orwell, Vt., Nov. 18, 1860; d. Aug 31 (June 3), 1879; a poet of promise.

Children of Samuel R. Cooke (p. 156) and Tirzah Meacham.

Winifred Emogene Cooke (1120,261,40) b. May 31, 1870; m. Sep. 16, 1890, Stephen Webster Jones, of Brandon, Vt.; res. B.; town clerk. †

Frank Plum Cooke (1120,261,41) b. Apr. 9, 1872; res. Burlington, Vt.*

Fred Mason Cooke (1120,261,42) b. Apr. 9, 1872; res. Hartford (278 Windsor Av.); in clothing business. †

Children of Eliza A. Cooke (p. 156) and William E. Royce.

William Edson Royce (1120,261,60) b. Orwell, Vt., May 17, 1861; d. O., May 22, 1861.

Howard Archibald Royce (1120,261,61) b. Orwell, Vt., May 18, 1863; m. O., July 10, 1888, Philena Helen Abbey [b. O., Feb. 3, 1867; dau. of Gideon Abbey and Helen Betsey Skinner]; res. Kerwin, Kan.; asst. cashier of Traders Bank of K. 1884-7, cashier since 1887. +

Child of Charles A. Cooke (p. 156) and Ida E. Mather.

Charles Mather Cooke (1120,261,70) b. Nov. 30, 1877; res. Orwell, Vt.

Children of Meriam E. Brewer (p. 157) and George E. Royce.

Fanny Eliza Royce (1120,265,00) b. Orwell, Vt., Feb. 22, 1858; m. Dec. 15, 1886, Chas. Nye Drowne, of Pittsfield, Mass.; res. P. † +

George Brewer Royce (1120,265,01) b. Orwell, Vt., Aug. 8, 1860; res. Mena, Ark.; clerk with K. C., P. and G. R. R.; form. travelled for True Blue Marble Co., of W. Rutland, Vt.; 5 yrs. in Vt. N. G.

Julia Martha Royce (1120,265,02) b. Orwell, Vt., Nov. 4, 1862; d. Rutland, Vt., Aug. 19, 1864 (1865).

Kate Meriam Royce (1120,265,03) b. Rutland, Vt., Dec. 9, 1864; m. R., Oct. 5, 1892, Chas. Huestis Hyde [b. Crown Pt., N. Y., Feb. 1, 1857; s. of John Hyde and Caroline Huestis]; res. Boston, Mass.; druggist. \$

Children of Martha A. Brewer (p. 157) and George E. Royce.

Jennie Martha Royce (1120,265,10) b. Rutland, Vt., Aug. 18, 1867; res. Orwell, Vt. \$

Robert Samuel Royce (1120,265,11) (surname changed to **Brewer**) b. Rutland, Vt., Aug. 11, 1869; d. Naples, Italy, Jan. 27, 1890.

Julia Ida Eliza Royce (1120,265,12) b. Orwell, Vt., June 14, 1871; d. O., Oct. 13, 1893; m. O., Sep. 8, 1892, Fred Forest Dowlin [b. N. Adams, Mass., June 19, 1868; s. of Marshall Richardson Dowlin and Sophia McGoon]; res. N. A.; lawyer. +

Children of Cordelia A. Grant (p. 157) and Russell Keeney.

Mortimer Radcliff Keeney (1120,301,00) b. Manchester, Mch. 9, 1843; m. Springfield, Mass., June 11, 1866, Frances A. Doolittle, of Bristol; res. B.; 4 yrs. in Co. B. 13th Conn. Vol. Regt. †

Albina Eveline Keeney (1120,301,01) b. Rainbow, Sep. 6, 1844; m. Holyoke, Mass., Jan. 1, 1865, Wm. A. Covell, of Wellfleet, Mass. [b. Boston, Mass., Dec. 1, 1838; s. of Samuel H. Covell and Allison Auld] res. Plainville, Mass.; postmaster.

Leverett Washington Keeney (1120,301,02) b. Rainbow, Oct. 20, 1845; d. R. next day.

Harriet Estella Keeney (1120,301,03) b. Windsor Locks, Mch. 16,

1847; m. Putney, Vt., Jan. 1, 1867, Adelbert Daniel Webster [b. Bristol, Mch. 19, 1845; s. of Roswell Webster and Emily Ann Thorp]; res. B.; mechanic in clock factory; Corp. Co. L. 2d Conn. Vol. H. Art. 19 mos.

Eugene Thomas Keeney (1120,301,04) b. S. Manchester, Oct. 29, 1849; d. Manchester, Jan. 2, 1852.

Hubert Ransom Keeney (1120,301,05) b. New Britain, Feb. 27, 1851; d. N. B., Mch. 26, 1857.

Delos Clinton Keeney (1120,301,06) b. Plainville, Feb. 6, 1856; m. (1) Wellfleet, Mass., June 7, 1883, Lottie Maria Newcomb [b. W.; d. Mch. 12, 1888; dau. of Freeman L. Newcomb and ——— Atwood]; m. (2) Springfield, Mass., Nov. 11, 1891, Abbie Janie Searle [b. Richmond Co., N. Y., Dec. 26, 1869; dau. of Henry A. Searle and Mary J. Hyland]; res. S.; restaurant; musician in Co. G. M. V. M. 13 yrs.; only child d. 1888.

Hosmer Franklin Keeney (1120,301,07) b. Bristol, Sep. 26, 1858; m. New Bedford, Mass., Apr. 9, 1879, Sadie Eglantine Newcomb [b. Wellfleet, Mass., Oct. 18, 1858; dau. of Freeman Louis Newcomb and Cordelia Studley Atwood]; res. Plainville, Mass.; engraver and designer of jewelry; form. sailor; past grand of Aurora Lodge I. O. O. F. of N. Attleboro, Mass.; P. S. of Mirimichi Tribe I. O. R. M. of N. A.; past master workman of Bennett Lodge A. O. U. W. of P.; past arcon of Conclave No. 483 I. O. H. of N. A.

Leila Jane Keeney (1120,301,08) b. Bristol, May 30, 1863; m. Springfield, Mass., Jan. 6, 1887, Louis Wesley Kaplinger [b. Broad Brook, Aug. 2, 1851; d. S., Mch. 26, 1892; s. of Christian Kaplinger and Catharine Fetzer]; res. S. (Box 363); machinist.

Inez Gertrude Keeney (1120,301,09) b. Willimansette, Mass., May 11, 1865; m. Albany, N. Y., Dec. 12, 1885, Loren Franklin Dunbar; divorced; res. Springfield, Mass.

Child of Clarinda Grant (p. 157) and Dudley Fox.

Alice Julia Fox (1120,301,10) b. Hartford, Nov. 22, 1846; m. Glastonbury, Apr. 15, 1868, Horace Bigelow Olmsted [b. E. Hartford, Apr. 25, 1837; d. E. H., Oct. 22, 1885; s. of Aaron Olmsted and Harriette Roberts]; res. E. H.; tobacco merchant.

Child of Emeline Grant (p. 157) and Richard H. Boylston.

Charles Walter Boylston (1120,301,30) b. Springfield, Mass., Dec. 17, 1854; m. Glastonbury, Oct. 4, 1881, Eliza Bates Smith [b. G., July 29, 1851; dau. of John Wesley Smith and Elizabeth Jane Bates]; res. Long Hill; rector of P. E. churches at G. and L. H.; A. B. Trinity Coll. 1878, A. M. 1887.+

Children of Franklin Grant (p. 157) and Cecilia E. Bean.

Benjamin Franklin Grant (1120,301,40) b. Rockville, Dec. 14 (Oct. 20), 1868; res. Boston, Mass.; sometime with Adams Ex. Co.*

——— **Grant** (1120,301,41) (dau.), b. Vernon, Nov. 26, 1870.

Children of Harriet J. Grant (p. 157) and Norman Thrall (p. 133).

Anna Elizabeth Thrall (1120,301,50) b. Ellington, Oct. 9, 1853; d. Sep. 29, 1865.

Jane Easton Thrall (1120,301,51) b. Wapping, Nov. 28, 1856; m. W., Oct. 17, 1877, Clarence G. Watkins, of S. Manchester [b. Eastford, May 30, 1854; s. of Lyman Bruce Watkins and Loraine Betsey Converse]; res. S. M.; furniture merchant and undertaker; 1st selectman; she taught bef. m. \$+

Franklyn Norman Thrall (1120,301,52) b. Wapping, Dec. 5, 1859; m. Manchester Green, June 1889, Elisabeth M. Bidwell [b. Hartford, Sep. 1861; dau. of John Bidwell and Sarah Rich]; res. H.; sashes and blinds. +

Children of Rosette Grant (p. 157) and Carlos W. Thrall (p. 133).

Charles William Thrall (1120,301,70) b. Windsorville, Apr. 15, 1867; res. Hartford (873 Broad St.); electric car conductor. †

Carrie Bell Thrall (1120,301,71) b. Ellington, Nov. 18, 1868; d. Windsorville, Apr. 18, 1871.

Pliny Everett Thrall (1120,301,72) b. Windsorville, Oct. 29, 1870; res. Hartford (830 Main St); driver. †

Frederick Marcus Thrall (1120,301,73) b. Windsorville, Aug. 12, 1872; res. Glastonbury; journalist; Teat Coll., Muhlenburg Coll.*

Children of William H. H. Grant (p. 157) and Madeline F. Ward.

Jessie Ward Grant (1120,301,80) b. Jan. 16, 1884.

Lucile Grant (1120,301,81) b. Nov. 24, 1886.

Gertrude Jane Grant (1120,301,82) b. Nov. 14, 1888.

Harrison Warren Grant (1120,301,83) b. May 12, 1890; d. Oct. 19, 1890.

Children of Chester Grant (p. 158) and Helen J. Johnson.

Louis L. Grant (1120,304,10) b. S. Windsor, Apr. 5, 1881.

Marion Ellen Grant (1120,304,11) b. S. Windsor, Apr. 13, 1882.

Finis Belle Grant (1120,304,12) b. S. Windsor, Nov. 28, 1883.

Donald J. Grant (1120,304,13) b. S. Windsor, Dec. 29, 1886.

Vincent Grant (1120,304,14) b. S. Windsor, Aug. 20, 1895; d. S. W., Apr. 26, 1896.

Children of Henry Grant (p. 158) and Martha A. Hubbard.

William Henry Grant (1120,304,40) b. Buckland, Nov. 8, 1868; d. unm. Wapping, Jan. 6, 1892.

Alice Marie Grant (1120,304,41) b. Wapping, Sep. 11, 1874; m. W., Oct. 2, 1895, Chas. Foster Ewell [b. Providence, R. I., Jan. 20, 1872; s. of Daniel Jas. Ewell and Sophia Cameron]; res. Buckland; salesman in clothing store in Hartford.

Child of Clayton Grant (p. 158) and Harriet E. Chaffec.

Gertrude Mabelle Grant (1120,304,50) b. Somerville, July 3, 1868; m. Wapping, Nov. 20, 1888, Frederick Ormond Boyinton, of Manchester; res. M.; form. Hartford. †

Children of Elvira A. Grant (p. 158) and William W. Rogers.

Alice Idolene Rogers (1120,305,00) b. Hartford, Mch. 30, 1864; m. H., June 21, 1893, Frank Young [b. H., Jan. 1864; s. of Joseph Wm. Young and Susan Maria ———]; res. H. (22 Imlay St.). †+

———— **Rogers** (1120,305,01) (s.), d. y.

Children of Alonzo T. Grant (p. 159) and Frances B. Calkins.

Eugene Alonzo Grant (1120,305,20) b. Providence, R. I., May 15, 1871; m. Santa Barbara, Cal., July 16, 1892, Ethel May Ager [b. Willow Creek, Cal., July 20, 1874; dau. of Silas Coleman Ager and Mattie S. Roberts]; res. S. B.; editor and proprietor of the Weekly Flag; 2 daus. d. inf.

Charles Wallace Grant (1120,305,21) b. Spencer, Mass., Jan. 20, 1875; d. S., Aug. 20, 1877.

Children of Roland D. Grant (p. 159) and Mahala C. Bean.

Annie Evelyn Grant (1120,305,30) b. Waterloo, N. H., July 7, 1877.

Ruth Clough Grant (1120,305,31) b. Poughkeepsie, N. Y., June 26, 1882; d. P., Apr. 11, 1883.

Verona Louise Grant (1120,305,32) b. Wakefield, Mass., Sep. 2, 1884.

Pryscilla Eaton Grant (1120,305,33) b. Portland, Ore., Mch. 8, 1895.

Children of Alice M. Loomis (p. 159) and William F. Holmes.

Hattie Loomis Holmes (1120,306,20) b. Westfield, Mass., June 24, 1872; m. Chicago, Ill., July 7, 1892, Ernest Albert Crocker [b. C., Sep. 19, 1871; s. of John Crocker and Mary Steere]; res. C.; insurance agent; in Signal Corps 1st Regt. Ill. N. G.*+

Bertha Josephine Holmes (1120,306,21) b. Westfield, Mass., Apr. 15, 1876; m. Chicago, Ill., July 25, 1893, Geo. Wm. Summers [b. Jacksonville, Ill., Feb. 16, 1868; s. of Daniel Trober Summers and Caroline Elliott]; res. Springfield, Mass.; salesman.†+

Alice Mae Holmes (1120,306,22) b. Westfield, Mass.

Children of Frank Grant (p. 159) and Ellen F. Peebles.

Robert Lyman Grant (1120,307,20) b. Manchester, N. H., Jan. 2, 1879; Amherst Coll.

Raymond Windsor Grant (1120,307,21) b. Chester, Mass., Sep. 22, 1884; d. Westfield, Mass., May 25, 1885.

Children of Ida E. Grant (p. 159) and Andrew J. Fowler.

Andrew Jackson Fowler (1120,332,00) b. Hartford, Feb. 13, 1857; d. Wapping, (1859?).

Florence Augusta Fowler (1120,332,01) b. Hartford; d. Wapping, (1859?).

Arthur Grant Fowler (1120,332,02) b. Nov. 15, 1861; res. Lake City, Minn.; asst. cashier in L. C. Bank.†+

Amos Seymour Fowler (1120,332,03) b. Nov. 2, 1863; m.; res. St. Paul, Minn.; electric and stationary engineer.†

Alice Fowler (1120,332,04) b. Dec. 31, 1865; res. St. Paul, Minn.†

Annie Fowler (1120,332,05) m. Chas. A. Koch; res. Lake City, Minn.; dry goods merchant.†+

Adelaide Fowler (1120,332,06) b. Apr. 6, 1871; d. June 4, 1897.

Children of Justina M. Grant (p. 160) and Edwin M. Thrall (p. 133).

Edna Adella Thrall (1120,332,10) b. Sep. 4, 1866; d. Feb. 17, 1867.

May Augusta Thrall (1120,332,11) b. Windsorville, July 20, 1868; m. Burdette J. Pease, of Melrose; res. M.†

Edward Morgan Thrall (1120,332,12) b. Windsorville, Oct. 21, 1871;

m. Josephine E. Grant (1211,101,12); res. S. Manchester; form. Broad Brook; motorman; form. grocery clerk.

Elmer Grant Thrall (1120,332,13) b. Windsorville, May 2, 1873; res. Broad Brook; with Perkins Electric Light Co. of Hartford.†

Louis Albert Thrall (1120,332,14) b. Windsorville, Nov. 15, 1876.

Clarence Bradley Thrall (1120,332,15) b. Windsorville, Jan. 15, 1880.

Child of Frances A. Grant (p. 160) and Elmer G. Clark.

George Dorus Clark (1120,332,20) b. W. Hartford, Nov. 12, 1869; res. W. H.; banker.

Children of Bradford H. Grant (p. 160) and Josephine M. Pierce.

Minnie Geneva Grant (1120,332,30) b. Jan. 1, 1865; d. Wapping, May 5, 1874 (Apr. 6, 1876), "æ 9 yrs."

Edith Evelyn Grant (1120,332,31) b. Wapping, Dec. 15, 1865; m. W., Jan. 27, 1887, Prosper Daniel Kibbe [b. W., Sep. 4, 1865; s. of Daniel C. Kibbe and Hester M. Hall]; res. Manchester; clerk; she is a stenographer and writer on the Hartford Courant. +

——— **Grant** (1120,332,32) (s.), d. inf.

——— **Grant** (1120,332,33) (s.), d. inf.

Children of Frederick S. Grant (p. 160) and Mary J. Talcott.

Rosalia Warner Grant (1120,332,40) b. Rockville, Apr. 27, 1871; m. Hartford, June 6, 1893, Clifford Holcombe House [b. Glastonbury, Aug. 25, 1869; s. of Wallace House and Mary Sophia Bartholomew]; res. G.; architect and builder. +

Jane Eliza Grant (1120,332,41) b. Hartford, July 2, 1873; m. H., Oct. 24, 1894, Jas. Monroe Grant [b. H., Nov. 5, 1872; s. of Jas. Monroe Grant and Alice Maria Wheeler]; res. H. (53 Vine St.); dealer in lime and cement. +

Horace Ransom Grant (1120,332,42) b. Hartford, Aug. 18, 1876.

Charles Sanford Grant (1120,332,43) b. Hartford, May 7, 1881.

Children of Laura M. Grant (p. 160) and Frank Avery.

Frederic H. Avery (1120,332,50) b. S. Windsor; res. Talcottville.†

Gertrude Amy Avery (1120,332,51) b. S. Windsor; m. May 11, 1898, Wm. Morgan Foster; res. Wapping.†

Mabel E. Avery (1120,332,52) b. S. Windsor; res. Manchester.†

Emma F. Avery (1120,332,53) b. S. Windsor; res. Manchester.†

Edith L. Avery (1120,332,54) b. S. Windsor.

Ralph B. Avery (1120,332,55) b. S. Windsor, Nov. 29, 1891.

Children of Emily A. Torbush (p. 160) and Warren L. Goss.

Harry Terboss Goss (1120,335,30) b. Philadelphia, Pa., Oct. 20, 1871; m. Worcester, Mass., June 16, 1896, Anna Maria Staples [b. S. Milford, Mass., Sep. 7, 1871; dau. of Thos. Benton Staples and Anna Maria Bates]; res. Rutherford, N. J. (78 Chestnut St.); mechanical engineer; B.S. Worcester Poly. Inst. 1894.

Child of Chester Weed (p. 161) and Cora Chaplin.

Bertha Weed (1120,350,30) b. Muscatine, Iowa, Sep. 1874; d. æ 2 days.

Children of Eliza A. Weed (p. 161) and Joseph Bridgman.

Frederick Bridgman (1120,350,40) b. Burlington, Iowa, Apr. 15, 1843; m. Mch. 11, 1867, Louise Meason, who was b. in Pa., May 27, 1848; res. Kansas City, Mo.; 1st asst. in office of city assessor.

Anna Bridgman (1120,350,41) b. Muscatine, Iowa, Mch. 1, 1846; d. M., July 2, 1846.

Charles Weed Bridgman (1120,350,42) b. Muscatine, Iowa, Feb. 25, 1848; m. M., Anna Barrows Coe [b. Knox Co., Ill.; dau. of Lewis Coe and Sophia Coe]; res. M.; insurance and real estate broker; form. clerk and brick manufacturer. +

Edward Bridgman (1120,350,43) b. Muscatine, Iowa, July 10, 1850; d. M., Mch. 11, 1851.

CLAN H.

Children of Louisa C. Bond (p. 161) and David Tipple.

Louisa Tipple (1136,510,00) m. Jan. 1, 1856, Henry S. Hanan.

Eugene A. Tipple (1136,510,01) b. Oneida Co., N. Y., May 22, 1836; m. Rutland, Wis., Sep. 29, 1859, Dorcas Remington [b. Ellisburg, N. Y.; dau. of Henry Remington and Susan Babcock]; res. Stoughton, Wis.; farmer; served in Co. F. 42d Regt. Wis. Vol. Inf. 1864-5. +

Merticia Tipple (1136,510,02) m. 1860, Jas. C. Brown.

Gertrude Tipple (1136,510,03).

Francis Tipple (1136,510,04).

Mary Tipple (1136,510,05).

Child of Henry E. Vogell (p. 161) and Martha Harris.

Augustus Eugene Vogell (1136,514,10) b. N. Y. C., Apr. 28, 1866; m. Monticello, N. Y., June 22, 1892, Lura May Allyn [b. M., Oct. 15, 1869; dau. of Benj. Franklin Allyn and Rebecca Hallenbeck]; res. N. Y. C.; on staff of Evening Post; author of several books on sports; only child d.

Child of George J. Vogell (p. 161).

Augustus Vogell (1136,514,20).

Children of Georgeanna M. Vogell (p. 161) and Willey J. P. Kingsley.

Burt Alton Kingsley (1136,514,30) b. Nov. 30, 1861; d. Mch. 13, 1864.

George Lyle Kingsley (1136,514,31) b. Rome, N. Y., June 28, 1864; d. unm. Boston, Mass., Sep. 25, 1890; house surgeon in Mass. General Hospital; A.B. Yale Univ. 1886, M.D. Harvard Univ.; published a work on urinary analysis; invented valuable electrical appliances and a table of measurements for determining anatomical deformities; had already attained some celebrity; a true man in every respect.

Willey Lyon Kingsley (1136,514,32) b. Rome, N. Y., June 28, 1866; res. R.; physician; A.B. Yale Univ. 1886; M.D. Harvard Univ. 1891; chairman of board of police and fire commissioners; pres. of R. Factory Bldg. Co., Bingham Harness Co., and First N. Y. Beet Sugar Co.; vice-pres. of R. Manuf. Co.

Child of William G. Tipple (p. 162) and Melissa Stockwell.

Ralph Tipple (1136,515,00) b. Oct. 1859 or 1860; res. Sherrill, N. Y. †

Child of Oscar F. Tipple (p. 162) and Eunicy E. Davis.

Lillian Candace Tipple (1136,515,10) b. Rutland, Wis., Feb. 2, 1870; m. Stoughton, Wis., May 17, 1890; Walter M. Carr [b. New London, Wis., Mch. 30, 1866; s. of Wm. Daniels Carr and Mary Pace]; res. S.; pharmacist; Univ. of Wis. 1888.+

Children of Harriette A. Tipple (p. 162) and Henry J. Earley.

Clinton Henry Earley (1136,515,30) b. Rutland, Wis., Oct. 7, 1865.

Clayton James Earley (1136,515,31) b. Durand, Wis., Dec. 6, 1866; res. Vernon Center, N. Y.†

M. Belle Earley (1136,515,32) b. Vernon Center, N. Y., July 16, 1868; m. Dundee, N. Y., Jan. 7, 1888, Clarence Eben Smith [b. V. C., Aug. 21, 1866; s. of Eben Benham Smith and Sophia Young]; res. V. C.+

Fred Grant Earley (1136,515,33) b. Vernon Center, N. Y., Feb. 15, 1875; res. V. C.†

Children of Flora M. Grant (p. 162) and Luther Bronson.

Casimir Hanson Bronson (1136,520,00) b. Winchester, Aug. 29, 1845; m. Torrington, Oct. 23, 1866, Frances Augusta Palmer [b. Harwinton, Nov. 30, 1846; dau. of Addison Palmer and Phœbe Fowler]; res. Waterbury; general agent of Mass. Mutual Life Ins. Co. and fire insurance agent.+

Stella Aurelia Bronson (1136,520,01) b. Winchester, Apr. 3, 1851; m. Waterbury, Sep. 5, 1893, Frederick Henry Laforge [b. New Haven, May 4, 1835; s. of Frederick Hunt Laforge and Mary Thomas]; res. Waterbury.

Children of Matthew A. Grant (p. 162) and Chloc Cobb.

Chloe or Flora Louisa Grant (1136,520,10) b. Burrville (Torrington), Jan. 18, 1847; d. s. p. B., Nov. 15, 1875; m. B., Nov. 26, 1867 (1868), Henry H. Rowley, of New Haven, s. of Elias Rowley, of Winsted; res. B. and W.; wid. rem. to the West; hotel keeper.

Mary Adele Grant (1136,520,11) b. Burrville (Torrington), May 4, 1854 (1855); m. Oct. 21, 1874, Geo. Burr [b. T., Oct. 19, 1851; s. of Lucius Burr and Sarah Jane Woodruff]; res. B.†+

Calista Isabel Grant (1136,520,12) b. Burrville, Nov. 16 (6), 1858; d. B., Apr. 11, 1862.

Child of William A. Grant (p. 162) and Lucena M. Shattuck.

Maria Lucena Grant (1136,520,20) b. W. Torrington, Mch. 12, 1847; m. Torrington, Jan. 25, 1870, John Humphrey; res. E. Winsted.†+

Child of William A. Grant (p. 162) and Elizabeth L. Wadhams.

Adah Bell Grant (1136,520,21) b. W. Torrington, Apr. 21, 1865; m. Burrville, May 21, 1884, John Barber Colt [b. Torrington, May 23, 1862; s. of Christopher Colt and Sarah Barber]; res. Torrington; asst. engineer of electric light works.+

Children of Daniel A. Grant (p. 162) and Elmina E. Eggleston.

Howard Augustus Grant (1136,520,30) b. W. Torrington, Feb. 27, 1847; d. unm. W. T., Sep. 10, 1876; res. W. T.; farmer.

Flora Roxana Grant (1136,520,31) b. W. Torrington, Jan. 30, 1850; m. Torrington, Jan. 30, 1868, Orlando Miguel Carr, of T. [b. New Hartford, May 5, 1839; s. of Luman Carr and Nancy Neal]; res. T. (Riverside Av.); carpenter and joiner. +

Child of Susan R. Grant (p. 163) and George R. Clark.

George Luther Clark (1136,520,40) b. July 1, 1849; d.; res. Erie, Pa.

CLAN K.

Children of Desire Wheeler (p. 163) and Peres Wheeler.

Robert Wheeler (1142,100,00) b. Stonington, Dec. 24, 1811; d. unm. N. Stonington, July 28, 1839; rem. to N. Y. C. and Macon, Ga.; merchant.

Mary Ann Wheeler (1142,100,01) b. N. Stonington, Apr. 7, 1814; d. Stonington, Ill., Sep. 23 (21), 1854; m. N. S., Mch. 17, 1836, John Dennison Brown [b. N. S., Mch. 23, 1809; d. S., Apr. 16, 1879; s. of John Brown and Sally Denison]; rem. 1839 to S.; farmer and teacher; capt. in Conn. militia; J. P. 17 yrs.; dea. of Bapt. ch. in S. 30 yrs.; a leader in ch. and state; a Whig and Republican. +

Thomas Spencer Wheeler (1142,100,02) b. Stonington, Oct. 14, 1815; res. N. Stonington. †

Ezra Wheeler (1142,100,03) b. Stonington, Mch. 11, 1818; d. Mch. 3, 1893; m. Nov. 25, 1840, Mary Hannah Randall, dau. of Wm. Randall and Wealthy Hewitt. +

Edwin Peres Wheeler (1142,100,04) b. Stonington, Mch. 9, 1820; d. S., Mch. 15, 1838.

Cyrus Wheeler (1142,100,05) b. N. Stonington, Oct. 16, 1822; d. Dec. 7, 1892; m. Osage, Iowa, Mch. 2, 1874, Marian Emeline Adams [b. Columbia Co., Wis., May 18, 1854; dau. of Robt. Adams and Caroline Humphrey]; rem. 1855 to Rochester, Minn., and in 1868 to Mitchell Co., Iowa; farmer. +

Harriet Atwood Wheeler (1142,100,06) b. Stonington, Jan. 19, 1825; m. S., Nov. 24, 1846, John Pitts Williams [b. S., Jan. 5, 1822; s. of John Pitts Williams and Cynthia York]; res. S. (N. Stonington P. O.); farmer. +

Jane Maria Wheeler (1142,100,06A) b. Stonington, June 15, 1828; d. S., Dec. 3, 1828.

Nathan Giles Wheeler (1142,100,07) b. Sep. 18, 1829; d. Stonington, Mch. 22, 1882; m. June 18, 1872, Mary E. Wheeler, dau. of Ephraim Wheeler (1142,1060?) and Elizabeth Coates (1142,104,03?) res. S. +

Lucy Maria Wheeler (1142,100,08) b. Stonington, July 13, 1832; res. S.

Rebecca Jane Wheeler (1142,100,09) b. Stonington, Sept. 1, 1836; d. S., Mch. 31, 1842.

Children of Nathan Wheeler (p. 163).

Eliza Jane Wheeler (1142,100,20) m. Chas. H. Sibley; res. Augusta, Ga.; with W. C. and C. R. R. †

James Sheffield Wheeler (1142,100,21) d. Chicago, Ill., Mch. 4, 1897; res. C.

Children of Bridget Wheeler (p. 163) and George Hewitt.

George Eli Hewitt (1142,100,30) b. N. Stonington, May 27, 1820; m. Lebanon, Oct. 12, 1854, Angeline Williams [b. L., Oct. 27, 1825; dau. of Henry Williams and Harriet Babcock]; res. L.; form. Franklin; farmer; lieutenant. 3 yrs. +

Giles Hewitt (1142,100,31) d.

Bridget Wheeler Hewitt (1142,100,32) b. Stonington, July 8, 1823; d. s. p. Feb. 15, 1851; m. Dec. 12, 1844, Thos. A. Miner.

Elizabeth Stanton Hewitt (1142,100,33) b. N. Stonington, Apr. 1, 1831; m. Franklin, Jan. 23, 1856, Thos. A. Miner [b. Groton, 1820; s. of John Owen Miner, Jr., and Adeline Avery]; res. G. +

Children of Giles Wheeler (p. 163) and Hannah A. Avery.

Theresa H. Wheeler (1142,100,40) d.; m. Jedidiah R. Wheeler, Jr. +

Charles N. Wheeler (1142,100,41) d.; m. Helen Tracy.

Adeline Wheeler (1142,100,42) m. Benj. Gage Berry; res. Norwich, N. Y. † +

Henry Wheeler (1142,100,43) d.

Eunice Wheeler (1142,100,44) res. Norwich, N. Y. †

Children of Rebecca Wheeler (p. 163) and Henry C. Brown.

Ellen Rebecca Brown (1142,100,70) b. N. Stonington, Aug. 2, 1831; d. E. Hartford, Oct. 6, 1889; m. Bridgeport, June 28, 1854, Wm. Randall Chapman [b. N. S., June 12, 1829; s. of Samuel Chapman and Lucy Randall]; res. E. H.; fire insurance agent. +

—— **Brown** (1142,100,71) (now Mrs. A. M. Ryder), res. Brooklyn, N. Y. (139 Monroe St.). †

Children of Mary A. Wheeler (p. 163) and Roswell R. Avery.

Mary Ann Avery (1142,101,00) b. N. Stonington, Jan. 1, 1821; m. Porter Clark, who was b. Norwich, N. Y.; res. Utica, N. Y. (175 Elizabeth St.). +

Cornelia C. Avery (1142,101,01) b. Mch. 25, 1823; d. Nov. 24, 1889.

Rebecca W. Avery (1142,101,02) b. Mch. 18, 1826; m. E. G. Hammond.

Emma W. Avery (1142,101,03) b. June 7, 1828; d. Sep. 8, 1829.

Children of Samuel B. Wheeler (p. 163) and Delia A. Avery.

George Anson Wheeler (1142,101,30) d. Jacksonville, Fla., æ 21 yrs.

Dean Avery Wheeler (1142,101,31) d. inf.

Children of Lydia Wheeler (p. 164) and William M. Johnson.

Charles Sisson Johnson (1142,101,50) b. Windham, Aug. 7, 1837; d. æ 8 mos.

Jane Martha Johnson (1142,101,51) b. Feb. 9, 1839; d. Sep. 24, 1879; bur. Windham; m. Jan. 11, 1860.

Sarah Williams Johnson (1142,101,52) b. Windham, May 24, 1844; m. W., May 7, 1866, Elisha Harlow Holmes [b. S. Windham, July 13, 1844; s. of Elisha Harlow Holmes and Lydia Allen]; res. S. W. +

Children of Esther Wheeler (p. 164) and Daniel Bentley.

Ann Esther Bentley (1142,102,00) b. Stonington, July 14, 1825; d.

S., Sep. 20, 1844; m. S., Oct. 2, 1843, Jas. Koopman [b. July 1818; d. Freeport, Me., 1894; m. (2) ———]; wid. res. F.; sea captain. +
 ——— **Bentley** (2 daus. besides Ann).

Children of Robert Wheeler (p. 164) and Lucy P. Miner.

James Everett Wheeler (1142,103,00) d. unm. 1862, in Civil War.

Phebe Esther Wheeler (1142,103,01) d. unm. 1862.

Edwin Saxton Wheeler (1142,103,02) b. N. Stonington, June 17, 1844; m. New Haven, Jan. 12, 1870, Ella Marian Welch [b. Plainville, Aug. 12, 1845; dau. of Harmanus M. Welch and Antoinette Pierce]; res. N. H.; merchant; A.M. Yale Univ. 1886; 3 yrs. in 21st Conn. Vol. Regt. +

Children of Susan Maine (p. 164) and David Coats.

Mary Ann Coats (1142,104,00) b. Mch. 24, 1826; m. ——— Wheeler; res. N. Stonington. †

Ralph Coats (1142,104,01) b. N. Stonington, Apr. 30, 1828; d. Tuckahoe, N. Y., Sep. 23, 1897; m. Norwich, May 18, 1856, Sarah (Crandall) Miner, wid. of John B. Miner (1142,1403); res. N. S.; rem. 1869 to T.; farmer. +

Susan Augusta Coats (1142,104,02) b. 1830; d. +

Elizabeth Coats (1142,104,03) b. July 26, 1832; d.; prob. m. Ephraim Wheeler (1142,1060).

Children of Bridget W. Maine (p. 164) and Leland D. Miner.

Henry Leland Miner (1142,104,10) b. N. Stonington, Sep. 24, 1832; m. N. S., Jan. 5, 1858, Mary Jane Bentley [b. N. S., Sep. 10, 1833; dau. of Russel Bentley and Susan (Stanton?)]; res. Westerly, R. I. (101 High St.); clothing merchant; ch. trustee, clerk, and dea. +

George Herman Miner (1142,104,11) b. Sep. 15, 1834; res. Providence, R. I. (84 Melrose St.). †

Bridget Wheeler Miner (1142,104,12) b. July 18, 1836; d. Sep. 6, 1848.

Children of Ephraim W. Maine (p. 164) and Catherine Thompson.

Elmina Catharine Maine (1142,104,20) b. N. Stonington, Oct. 1, 1846; m. N. S., Jan. 1, 1868, Benj. F. Arnold [b. S. Kingston, R. I., Apr. 8, 1834; s. of Geo. Arnold and Charlotte Gardiner]; res. Providence, R. I. (91 Parade St.); grocer and tea merchant. \$+

Herbert Ephraim Maine (1142,104,21) b. N. Stonington, Mch. 9, 1849; m. Providence, R. I., Jan. 29, 1879, Clara Eldora Horton [b. Dover, N. H., Feb. 19, 1858; dau. of Alfred Ziba Horton and Mary Ann Goodwin]; res. P. (89 Parade St.); of firm of Arnold and Maine, New England Grocery and Tea House; S. S. supt. at N. S., dea. of Cranston St. Bapt. Ch. since 1884, S. S. supt. since 1893. +

Nancy Wheeler Maine (1142,104,22) b. N. Stonington, Jan. 19, 1856; m. N. S., May 12, 1891, Benj. Allen Greene [b. Harrisville, R. I., Nov. 6, 1846; s. of Alvin Greene and Maria Arnold]; res. Evanston, Ill. (1145 Benson Av.); pastor of Bapt. churches at Lynn, Mass., (Washington St.), and E. (First); Brown Univ. 1872, D. D. 1893.

Susan Florence Maine (1142,104,23) m. Edgar O. Silver, of Silver, Berdett & Co., publishers; res. Derby Center, Vt.; 4 chil. †

Eldora Thompson Maine (1142,104,24) res. Buffalo, N. Y. (St. Margaret's School).†

Bessie Chapman Maine (1142,104,25) m. Freeman T. Whitman; res. S. Framingham, Mass.; pastor of Park St. Bapt. Ch.; form. pastor of Eng. Bapt. Ch. in Rangoon, Burmah.†

Mary Talulah Maine (1142,104,26) Wellesley Coll.

Child of Nancy B. Maine (p. 164) and ——— York.

Charles York (1142,104,30) res. Westerly, R. I.*

Children of Cyrus W. Maine (p. 164) and Julia Edgecomb.

Henry Miller Maine (1142,104,50) b. N. Stonington, July 27, 1849; res. Providence, R. I. (99 Weybosset St.).†

Ella Emily Maine (1142,104,51) b. N. Stonington, Dec. 9, 1858; m. Providence, R. I., June 15, 1881, Wm. Dudley Walker [b. P., Aug. 8, 1859; s. of Ezra Ide Walker and Margaret Lambert]; res. P. (169 Prairie Av.).

William Edgecomb Maine (1142,104,52) b. Providence, R. I., Jan. 31, 1870; m. N. Attleboro, Mass., June 26, 1895, Harriette Frances Horton [b. N. A., Feb. 10, 1872; dau. of Francis Everett Horton and Lydia Maria Leming]; res. N. A.; clerk in grocery. +

Child of Lucy P. Wheeler (p. 164) and Thomas P. Wattles.

Susan P. Wattles (1142,105,00) m. Wm. B. Hull, who d.; res. Norwich.†+

Children of Hosea W. Avery (p. 164) and Abby Brown.

Rebecca Wheeler Avery (1142,105,10) b. Jan. 18, 1844; d. Mch. 17, 1870; m. May 18, 1869, W. H. Longwell, of Oil City, Pa. +

Nancy Avery (1142,105,11) b. Aug. 25, 1846; m. Feb. 16, 1870, Chas. L. Ferry, of Norwich, who d. Dec. 8, 1886; res. N. (143 S. Broad St.).\$

Edwin Dwight Avery (1142,105,12) b. July 1, 1848; m. Addie L. Berry, of Norwich, N. Y.; res. Earlville, N. Y.†+

Child of Nancy W. Avery (p. 165) and Francis H. Wheeler.

Amos Wheeler (1142,105,30) b. N. Stonington, Aug. 16, 1862; m. N. S., Jan. 22, 1884, Nellie M. Thompson [b. N. S., June 28, 1865; dau. of Samuel Thompson and Frances Green]; res. N. S.; farmer. +

Children of Ephraim Wheeler (p. 165).

——— **Wheeler** (1142,106,00) m. Edwin Williams; res. Northampton, Mass.†

Delia A. Wheeler (1142,106,01) res. N. Stonington.†

Children of Martha H. Wheeler (p. 165) and Jacob B. Murray.

Russel Wheeler Murray (1142,108,10) b. Brooklyn, N. Y., Apr. 6, 1856; res. B. (246 Carroll Park); collector with N. Y. C. R. R.

William Murray (1142,108,11) b. Brooklyn, N. Y., Mch. 9, 1858; m. B., Dec. 20, 1880, Jennie Barre [b. Babylon, N. Y., Sep. 4, 1861; dau. of Wm. Barre and Marie Antoinette Kline]; res. B. (259 Hicks St.); lawyer; merchant 10 yrs.; LL.B. Columbia Coll. 1889; asst. surrogate of Kings Co. since 1893.\$+

Martha Esther Murray (1142,108,12) b. Brooklyn, N. Y., Mch. 30, 1859; d. B., Feb. 18, 1861.

Maud Murray (1142,108,13) b. Brooklyn, N. Y., July 13, 1864; m. B., Oct. 7, 1886, Edwin Wilder Bigelow [b. N. Y. C., Apr. 7, 1861; s. of Chas. Dana Bigelow and Eunice Anne Howe]; res. B. (10 Schermerhorn St.); boot and shoe manufacturer.+

Jennie Best Murray (1142,108,14) b. Brooklyn, N. Y., Sep. 29, 1868 (1867?); m. B., Feb. 4, 1892, Samuel Edward Vernon [b. B., 1857; s. of Samuel Vernon and Martha Adeline Richardson]; res. B. (175 Joralemon St.); blank book manufacturer.+

Mabel Murray (1142,108,15) b. Brooklyn, N. Y., Feb. 15, 1869; res. B. (246 Carroll Park).

Children of Ann M. Grant (p. 165) and Orrin Safford.

Lucy Ann Safford (1142,110,20) b. Preston (Stonington), Nov. 6, 1832 (1831); d. S., Aug. 4, 1859, æ 26 yrs.; m. S., Feb. 4, 1856 (1855), Wm. Sheffield Breed [b. N. Stonington, Apr. 17, 1830; s. of Isaac Breed and Phebe Hewitt; m. (2) Lebanon, Sarah Williams]; res. Hanover; farmer.+

Orrin Burrows Safford (1142,110,21) b. Nov. 18, 1833 (1834); d. unm. Nov. 9, 1870; of rare business ability, and unusually respected.

Children of Lucy B. Grant (p. 165) and Daniel B. Spalding.

Daniel Burrows Spalding (1142,110,30) b. Pitcher, N. Y., Dec. 22, 1841; d. P., Sep. 18, 1842.

Daniel Burrows Spalding (1142,110,31) b. Preston, Apr. 14, 1843; m. New Bedford, Mass., Oct. 7, 1875, Drusilla Randall Parlow [b. N. B., Dec. 29, 1844; dau. of Ebenezer Wing Parlow and Elizabeth Albro Duncan]; res. Stonington; real estate; asst. treas. of S. Savings Bank 1864-76, treas. and sec'y since 1876, director since 1881; pres. of Uncas National Bank of Norwich 2 yrs.; holds prominent positions of honor and trust.\$

——— **Spalding** (1142,110,32) b. and d. Pitcher, N. Y., Dec. 5, 1844.

Frederick William Spalding (1142,110,33) b. Stonington, Oct. 9, 1845; d. S., June 7, 1851.

Child of Charles H. Grant (p. 166) and Jane Robinson.

Frank Grant (1142,117,20) b. 1857; d. 1858.

Child of Charles H. Grant (p. 166) and Anna Clark.

Hattie Jane Grant (1142,117,21) b. June 29, 1861; m. A. F. Barnes; res. Pittsfield, Mass.†

Child of Homer J. Grant (p. 166) and Elizabeth Noble.

Homer Jay Grant (1142,117,50) b. Pittsfield, Mass., May 7, 1869; m. P., Oct. 4, 1893, Althea Burt [b. P., Aug. 1, 1870; dau. of Wesley Gutzlaff Burt and Frances Miranda Northrup]; res. Buffalo, N. Y. (338 Lafayette St.); physician; M.D. Albany Med. Coll. 1892.

Children of Edmund G. Howe (p. 166) and Frances Kies.

Edward Miner Howe (1142,121,00) b. Brooklyn, Dec. 18, 1837; d. B., Oct. 22, 1838.

Charles Grant Howe (1142,121,01) b. Hartford, Nov. 17, 1840; d. H., Apr. 27, 1853.

Frances Pamela Howe (1142,121,02) b. Hartford, Nov. 28, 1843; m. Wethersfield, May 23, 1866, Wm. Jackson Wood [b. Rockaway, N. J., Mch. 28, 1836; d. H., Oct. 25, 1885; s. of Freeman Wood and Mary Burwell Jackson]; res. H. (675 Asylum St.).+

George Sumner Howe (1142,121,03) b. Hartford, Dec. 21, 1846; d. unm. N. Y. C., Nov. 30, 1890; res. H.; clerk in City Bank of H.; with Collins, Dowing and Co., N. Y. C.; U. S. Naval Acad.

Daniel Robinson Howe (1142,121,04) b. Hartford, May 6, 1851; m. H., Feb. 16, 1876, Henrietta Atwood Collins [b. H., Apr. 11, 1849; dau. of Erastus Collins and Mary Atwood]; res. H.; banker and treas. of electric railway; form. clerk in dry goods store and bank; A. B. Yale Univ. 1874; dea. and S. S. supt. +

Children of Anthony S. B. Grant (p. 166) and Caroline Woodbridge.

Caroline Woodbridge Grant (1142,122,00) b. Hartford, Dec. 184-; d. s. p. Geneva, Switzerland, Mch. 9, 1893; m. in Europe, ———Aymé, who d. bef. her; res. H.

Edward Dudley Grant (1142,122,01) b. Milwaukee, Wis., Dec. 1851; d. s. p. Cleveland, O., 1862.

Children of Julia E. Grant (p. 106) and Joseph C. Dow.

Joseph Edgar Dow (1142,122,10) b. Stafford; d. inf. S.

Joseph Edgar Dow (1142,122,11) b. Stafford; m. Helen Shepardson; separated. +

Julia Isabella Dow (1142,122,12) b. Stafford; d. inf. S.

Isabella Grant Dow (1142,122,13) b. Stafford; m. N. Y. C., Apr. 13, 1861, Joseph Henderson Meredith [d. N. Y. C., Mch. 29, 1886; s. of Rev. Jas Meredith and Susan Henderson]; res. N. Y. C. (145 W. 104th St.); importer; clerk and dep. collector in U. S. Custom House; Lieut. 13th Conn. Vol. Regt. 1861-2; Capt. 82d U. S. Col. Inf. 1863-6, brevet Maj. and Lieut. Col.; commandant of Ft. Pickens, Fla.; she is a fellow of the Theosophical Soc. of America; mistress of ceremonies and corresponding sec'y of Manhattan Mystic Lodge Order of Masonesses. \$

Children of Catharine A. Grant (p. 167) and Henry A. Bliss.

Kate Grant Bliss (1142,122,60) b. Broad Brook, Jan. 5, 1849; res. Stafford Springs (10 Grant Av.). \$

Alfred Grant Bliss (1142,122,61) b. Broad Brook, Mch. 4 (3), 1850; d. Stafford Springs, June 6, 1865.

Fanny Grant Bliss (1142,122,62) b. Broad Brook, Sep. 7, 1851; m. Stafford Springs, Jan. 4, 1893; Edward Rutledge Brown [b. Brooklyn, Feb. 29, 1844; s. of Jas. Brown and Emily Putnam; m. (1) Sophie Tracy Smith, of Unionville]; res. Stafford Springs; P. E. minister; A. B. Hobart Coll.

Child of Mary R. Grant (p. 167) and Charles Colton.

Homer Colton (1142,123,00) b. Hartford, Aug. 6, 1834; d. H., Oct. 17, 1834.

Children of Sophronia M. Grant (p. 167) and John H. Rouse.

Mary Grant Rouse (1142,123,10) b. Bethany, Mch. 31, 1848; res. Worcester, Mass.; form. Rochdale, Mass.

Alexander Billings Rouse (1142,123,11) b. Wickford, R. I., Jan. 21, 1851; d. s. p. (Buffalo, N. Y. ?); m.; res. Rochdale, Mass.

John Ferdinand Hill Rouse (1142,123,12) b. Wickford, R. I., Sep. 28, 1854; res. Worcester, Mass.; form. Rochdale, Mass.†

Sophronia Elizabeth Rouse (1142,123,13) b. Rochdale, Mass., Nov. 19, 1859; m.; res. Worcester, Mass.; form. R.

Children of Clark H. Grant (p. 167) and Eliza W. Hutchinson.

Mary Woodward Grant (1142,123,30) b. Stafford, Feb. 14, 1847; m. S., May 12, 1869, Julius Pinney; divorced; res. Worcester, Mass. (2 King Terrace); form. Manchester and Willimantic; merchant; warden of Willimantic.+

Henry Miner Grant (1142,123,31) b. Stafford Springs, May 5, 1851; m. Boston, Mass., May 13, 1879, Jennie Adeline Cheney [b. B., May 28, 1858; dau. of Ethan Rockwood Cheney and Adeline Dudley]; res. Meriden; form. B.; tea and coffee merchant; with Swain, Earle and Co. 17 yrs.\$+

Children of Sarah B. Grant (p. 167) and Joshua C. Bottum.

Albert Denison Bottum (1142,124,00) b. Mansfield, Nov. 3, 1849; d. s. p. S. Coventry, Sep. 10, 1889; m. Oct. 10, 1872, Sarah A. Macfarlane of M. [b. Mt. Holly, N. J., Sep. 16, 1852; dau. of Capt. J. G. C. Macfarlane and Harriet A. Davis]; wid. res. Coventry; silk manufacturer.

Justina Maria Bottum (1142,124,01) b. Mansfield, Sep. 9, 1851; m. 1872, Geo. A. Gardner [b. Ashford, Dec. 4, 1866; s. of Wm. Gardner and Phila Reynolds]; res. New London; travelling salesman.†+

Children of Harriet S. Grant (p. 167) and George W. Aspinwall.

Harriet Amelia Aspinwall (1142,124,20) b. Mansfield, Oct. 8, 1849; m. Palmer, Mass., June 5, 1873, Henry Goodwin Loomis [b. Southwick, Mass., Aug. 8, 1842; s. of Shem Loomis and Jane Carter]; res. P.; undertaker; pres. of savings bank; selectman, rep.+

George Dorrance Aspinwall (1142,124,21) b. Mansfield, July 24, 1851; res. Palmer, Mass.; painter.

Thomas Edward Aspinwall (1142,124,22) b. Mansfield, May 17, 1857; d. M., Nov. 18, 1861.

Children of Elisha D. Grant (p. 168) and Cordelia Martin.

Edwin Martin Grant (1142,124,40) b. Mt. Hope, May 21, 1858; m. Hartford, a. 1888, Fannie Rogers, dau. of Stephen Rogers; separated: res. H. (46 Ann St.); bookkeeper; form. mail clerk.

Willie Denison Grant (1142,124,41) b. Ashford, Feb. 29, 1860; m. (1) Willimantic, June 5, 1885, Hattie Clapp [b. Brookfield, Mass., Apr. 2, 1865; d. W., Aug. 22, 1891; dau. of David Clapp and Harriet Philate Holley]; m. (2) Coventry, Oct. 30, 1894, Jennie Lois Keziah Simons [b. Mansfield, Apr. 6, 1874; dau. of Edmond Simons and Mary Holley]; res. W.; commission and wholesale dealer in hay, flour, and feed; alderman.\$+

Child of Miner Grant (p. 168) and Eliza A. Peck.

Andrew Miner Grant (1142,124,50) b. Mt. Hope, May 12, 1859; m. Gurleyville, Oct. 18, 1881, Lenora Maria Dunham [b. G., Dec. 18, 1858; dau. of Jefferson Dunham and Sophia Williams Cady]; res. M. H.; farmer and dealer in fertilizers and farm machinery; dep. sheriff 1888-91 and since 1895, rep.; has held most town offices, including sec'y of school board and supt. of schools. +

Child of Lucy S. Grant (p. 168) and Matthew C. Fenton.

Billings Grant Fenton (1142,124,60) b. Palmer, Mass., July 15, 1862; d. P., Feb. 13, 1878.

Children of Adeline Grant (p. 168) and William Martin.

Mary Estella Martin (1142,124,70) b. Dec. 30, 1850; d. Sep. 26, 1851.

Frank William Martin (1142,124,71) b. Chaplin, Nov. 27, 1858; m. N. Windham, Mch. 21, 1882, Maria Jane Hunt [b. Kenton, O., July 12, 1862; dau. of Lester Trowbridge Hunt and Fannie Ellen Burnham]; res. C.; farmer, agent for fertilizer, and grain merchant; form. teacher; assessor, selectman 7 yrs.

Children of Josias Grant (p. 168) and Mary E. Northrop.

Eugene Josias Grant (1142,124,80) b. St. Louis, Mo., Feb. 6, 1855; m. Brooklyn, N. Y., Sep. 13, 1877, Jeannie Lavinia Dailey [b. Great Barrington, Mass., Apr. 28, 1857; dau. of Abram Dailey and Emily Tracey]; res. B. (189 Montague St.); real estate broker. \$

Harris Dennison Grant (1142,124,81) b. Galesburg, Ill., Oct. 9, 1856; d. G., Aug. 26, 185-.

Effie Grant (1142,124,82) b. Galesburg, Ill., Feb. 28, 1859; m. Brooklyn, N. Y., June 18, 1890, Alfred Spencer Castner [b. B., Aug. 24, 1850; s. of Parmenus Castner and Martha Jane Annin]; res. B. (1201 Bergen St.); merchant.

Sydney Grant (1142,124,83) b. Galesburg, Ill., Oct. 12, 1862; m. Brooklyn, N. Y., Apr. 18, 1892, Sarah Elizabeth Winant [b. N. Y. C., Sep. 2, 1866; dau. of Daniel Winant and Adelaide Swem]; res. B. (315 Gates Av.); real estate broker; Capt. Co. D. 13th Regt. N. G. N. Y. +

Harris Dennison Grant (1142,124,84) b. Galesburg, Ill., Feb. 2, 1864; res. N. Y. C. (Metropolitan Club). †

William Grant (1142,124,85) b. Galesburg, Ill., Jan. 12, 1866; d. Brooklyn, N. Y., July 19, 1866.

Edward Northrop Grant (1142,124,86) res. N. Y. C. (Broadway and Franklin St.); with Eagle Pencil Co. †

Carrie Peet Grant (1142,124,87) b. Brooklyn, N. Y., Jan. 1, 1873; d. B., July 2, 1873.

Frederick Elisha Grant (1142,124,88) b. Brooklyn, N. Y., Aug. 15, 1876; res. B. (1201 Bergen St.); dry goods commission merchant.

Child of Emily Grant (p. 168) and James Martin.

George Sumner Martin (1142,124,90) b. Chaplin, Feb. 15, 1857; m. Casper, Wyo., Sep. 26, 1896, Anna Jane Atkinson [b. Mentor, O., Dec. 14, 1872; dau. of Hugh Atkinson and Anna Calman]; res. Freeland, Wyo.; stock raiser and ranchman. +

Children of Fanny L. Grant (p. 168) and James A. Hazen.

Fannie Hall Hazen (1142,125,10) b. Williamstown, Mass., July 27, 1849; m. New Britain, Mch. 18, 1880, John Butler Talcott [b. Enfield, Sep. 14, 1824; s. of Seth Talcott and Charlotte Stout Butler]; res. N. B. (Grove Hill); she taught bef. m. \$+

Helen Rockwell Hazen (1142,125,11) b. Hanover, Feb. 5, 1853; m. Hartford, Oct. 17, 1878, David Gilchrist Gordon [b. Lodi, N. J., Aug. 12, 1843; s. of Andrew Gordon and Janet Gilchrist]; res. Bostonia, Cal.; lawyer; lieut. in Civil War 3 yrs. +

Children of Lucy A. Grant (p. 168) and Albert Barrett.

Ella Adelia Barrett (1142,125,20) b. Stafford, June 11, 1844; m. S., Dec. 25, 1867, Bond Olson; res. Zumbrota, Minn.; served through Civil War. †+

Emma Amelia Barrett (1142,125,21) b. Stafford, June 11, 1843 (1844?); m. Zumbrota, Minn., Oct. 8, 1874, Jas. Hildreth Farwell [b. New Ipswich, N. H., May 16, 1847; s. of Daniel Farwell and Lucinda Giles]; res. Zumbrota, Minn.; real estate and loan agent. +

Emily Annette Barrett (1142,125,22) b. Stafford, Feb. 18, 1846; d. S., Aug. 28, 1848.

Martha Annette Barrett (1142,125,23) b. Stafford, Jan. 20, 1849; res. Zumbrota, Minn.; teacher.

Mary Adalette Barrett (1142,125,24) b. Stafford, Jan. 20, 1849; m. Zumbrota, Minn., May 8, 1877, Harry Currier Sargent [b. Haverhill, Mass., Feb. 5, 1852; s. of Edwin A. Sargent and Abby M. Currier]; res. Redlands, Cal.; farmer; clerk of Cong. ch., elder of Pres. ch. in St. Paul, Minn. +

Albert Cecil Barrett (1142,125,25) b. Stafford, Jan. 15, 1852; m. Zumbrota, Minn., May 30, 1881, Alice Ann Folson [b. Z., Feb. 9, 1862; dau. of Abel B. Folson and Augusta S. Bowley]; res. Appleton, Minn.; farmer; dea. in Cong. ch. since 1886. +

Children of Eunice L. Grant (p. 168) and William A. Foster.

William Rice Foster (1142,125,30) b. Stafford, Apr. 23, 1846; d. Elmira, N. Y., Dec. 11, 1879; m. Norfolk, Va., Feb. 22, 1876, Kate Elizabeth Nichols [b. Troy, Pa., Sep. 24, 1854; dau. of Wm. Nichols and Catherine Lincoln]; lawyer; Yale Univ., grad. Albany Law School. +

John Augustus Foster (1142,125,31) b. Stafford, May 16, 1849; m. S., Lillian Potter Crawford, dau. of Wm. Crawford and ——— Potter; res. S.; farmer. †+

Lucille Hall Tryon Foster (1142,125,32) b. Stafford Springs, May 8, 1851; m. W. Hartford, Nov. 3, 1880, Wm. Augustus Erving [b. Westfield, Mass., Apr. 27, 1847; s. of Daniel Dodge Erving and Cynthia Ann Chapin Woodward]; res. Hartford (Prospect Av.); form. S. S.; fire insurance agent.

Children of Andrew M. Grant (p. 169) and Sarah J. Williams.

Emily Sabrina Grant (1142,126,20) b. Ashford, Apr. 28, 1855; d. Mch. 22, 1874.

Henry Williams Grant (1142,126,21) b. Ashford, July 17, 1859; m.

Ottawa, Kan., Dec. 27, 1882, Lydia Elisabeth Reed [b. Greenfield, O., Jan. 8, 1864; dau. of Hiram Right Reed and Margaret Jane Davis]; res. Lawrence, Kan.; editor.+

Children of Lucy A. Miner (p. 169) and William B. Denison.

Lucy Ellen Denison (1142,140,20) b. N. Stonington, Dec. 10, 1832; d. s. p. Rochester, Minn., Nov. 17, 1896; m. 1858, John Franklin Brown [b. N. S., 1822; d. Oct. 2, 1896]; res. R.

George Henry Denison (1142,140,21) b. N. Stonington, Apr. 10, 1842; m. N. S., Sep. 29, 1866, Sara White [b. N. S., Mch. 25, 1845; dau. of Chas. Peary White and Eliza A. Manier]; res. Groton; farmer; served 3 yrs. in Civil War.+

John Miner Denison (1142,140,22) b. N. Stonington, Apr. 3, 1850; m. Rochester, Minn., Jan. 21, 1875, Emma P. Fling [b. New Berry, O., Mch. 15, 1854; dau. of Lewis Fling and Ann Hopper]; res. Ruthton, Minn.; farmer.+

Children of John B. Miner (p. 169) and Sarah Crandall.

Sarah Emeline Miner (1142,140,30) b. N. Stonington, Oct. 30, 1842; m. Tuckahoe, N. Y., May 8, 1871, Thos. Field Reynolds [b. Lewisboro, N. Y., Sep. 13, 1842; s. of Alvah Reynolds and Phebe Ann Field]; res. T.; cattle dealer and farmer.+

Lovina Miner (1142,140,31) b. N. Stonington, Jan. 30, 1845; d. N. S., Oct. 1857.

Children of Harriet N. Miner (p. 169) and Cornelius Cornell.

Charles Henry Cornell (1142,140,40) d. Dec. 13, 1859, æ 13 mos.

Dwight Miner Cornell (1142,140,41) b. N. Stonington, June 22, 1862; m. N. S., Jan. 22, 1885, Viola E. Burdick [b. N. S., Sep. 7, 1866; dau. of Thos. W. Burdick and Sarah J. Main]; res. White Rock, R. I.; second-hand cotton carding.+

Children of James H. Miner (p. 169) and Mary A. Owen.

James Denison Miner (1142,140,50) b. Westerly, R. I., Apr. 9, 1858; m. W., Oct. 13, 1878, Mary Augusta Maine [b. N. Stonington, Apr. 10, 1857; dau. of Samuel Lewis Maine and Catharine Chapman]; res. N. S.; farmer, blacksmith, and wagon builder.+

John Owen Miner (1142,140,51) b. N. Stonington, May 6, 1864; d. Nov. 27, 1866.

Charles Henry Clark Miner (1142,140,52) b. N. Stonington, May 21, 1872; m. N. S., April 27, 1898, Anna Grace Miner [b. N. S., Jan. 3, 1880; dau. of Courtland P. Miner and Lucy Slocum]; res. N. S., farmer.

Children of Charles Hewitt (p. 169) and Mercy A. Grant.

Charles William Hewitt (1142,160,00) b. Preston, Aug. 20, 1842; m. Montville, Jan. 1, 1879, Lucy Victoria Swan [b. M., Feb. 29, 1856; dau. of Coddington Wm. Swan and Susan Freeman Williams]; res. P.; cattle dealer.+

Eunice Hewitt (1142,160,01) b. Preston, Mch. 20, 1844; m. P., Nov. 27, 1866, Henry Brown Latham [b. N. Stonington, July 26, 1841; s. of Robt. Latham and Happy Brown]; res. N. S.; farmer.†+

Mercy Adelaide Hewitt (1142,160,02) b. Preston, Apr. 20, 1846; res. P. (Shewville P. O.).

Child of Charles Hewitt (p. 169) and Eliza Stanton (p. 171).

Mason Stanton Hewitt (1142,160,03) b. Preston, Feb. 24, 1856; m. P., Sep. 17, 1880, Lucy (or Lillian) Althea Avery [b. P.; dau. of Ulysses Avery and Lucy Ann Williams]; res. Riverside, R. I.; farmer.†+

Children of Stanton Hewitt (p. 169) and Harriet E. Ray.

Stanton Hewitt (1142,160,10) res. Preston; farmer.†

Charles Palmer Hewitt (1142,160,11) b. Preston, Mch. 8, 1852; m. Jan. 8, 1879, Addie Andrews, dau. of Dea. Gustavus Andrews and Sarah Millard; res. P.; farmer.†+

Harriet Ann Hewitt (1142,160,12) b. Preston, May 16, 1856; m. Milltown, N. L. Co., July 12, 1888, Oliver Stewart Ecclestone [b. N. Stonington, 1838; s. of Capt. Oliver Smith Ecclestone and Phebe Esther Stewart]; res. P.; farmer.

Children of Erastus F. Hewitt (p. 170) and Mary J. Avery.

Anna Louise Hewitt (1142,160,30) b. Dec. 9, 1854; res. Poquetanuck.

Clara Whitfrid Hewitt (1142,160,31) b. Preston, Sep. 22, 1858; m. Nov. 16, 1881, Chas. Edward Wisner [b. Warwick, N. Y., June 25, 1857; s. of Richard Wisner and Euphelia Welling]; res. W.; farmer.+

Mary Hewitt (1142,160,32) b. Preston, June 17, 1861; m. P., Oct. 22, 1884, Chas. Frederick Thayer [b. Thompson, Nov. 6, 1852; s. of Chas. Dexter Thayer and Lucy Elliott Nichols]; res. Norwich; lawyer.+

Children of John H. Hewitt (p. 170) and Mary L. Downing.

Helen Witter Hewitt (1142,160,50) b. Olivet, Mich., Sep. 26, 1870; res. Williamstown, Mass.; A. B. Smith Coll.

John Downing Hewitt (1142,160,51) b. Olivet, Mich., Sep. 15, 1872; d. Lake Forest, Ill., Feb. 10, 1880.

Theodore Brown Hewitt (1142,160,52) b. Hannover, Germany, Dec. 5, 1881.

Erastus Henry Hewitt (1142,160,53) b. Williamstown, Mass., Oct. 31, 1888.

Children of Charles E. Hewitt (p. 170) and Eliza A. Hillard.

Mary Eliza Hewitt (1142,161,60) b. N. Stonington, Jan. 18, 1862; d. unm. Mch. 6, 1889; res. N. S.

Jenny Morilla Hewitt (1142,161,61) b. N. Stonington, Nov. 14, 1863.

Kate Amelia Hewitt (1142,161,62) b. N. Stonington, Dec. 11, 1865; d. unm. May 27 (28), 1888; res. N. S.

Margaret Hillard Hewitt (1142,161,63) b. N. Stonington, Nov. 22, 1867.

Edna Hewitt Hewitt (1142,161,64) b. N. Stonington, Nov. 7, 1877.

Children of Jane E. Hewitt (p. 170) and Andrew J. Avery.

Amos Avery (1142,161,70) b. N. Stonington; res. N. Y. C.; medical student.*

Oliver Perry Avery (1142,161,71) b. N. Stonington; res. Denver, Col.; theological student.*

Andrew Hewitt Avery (1142,161,72) b. N. Stonington, a. 1876; d. a. 1876.

Children of Frances E. Hewitt (p. 170) and George S. Browning.

Eliza Hewitt Browning (1142,162,00) b. Vermontville, Mich., July 26, 1838; d. V., July 26, 1839.

Martha Frances Browning (1142,162,01) b. Vermontville, Mich., Jan. 24, 1840; m. Daniel R. Griswold; res. Battle Creek, Mich.; dry goods merchant.††

Charles Henry Browning (1142,162,02) b. Vermontville, Mich., May 12, 1842; m. Mary Louise Rood (1142,165,00); res. Westerly, R. I.; furniture merchant; 3 chil.†

Abbie Susan Browning (1142,162,03) b. Vermontville, Mich., Apr. 28, 1846; m. Chas. A. Hamilton; res. Washington, D. C.; physician; 1 child.*

George Welcome Browning (1142,162,04) b. Vermontville, Mich., June 25, 1852; m. Bellevue, Mich., May 10, 1876, Frances Ellen Luscomb [b. Parfreyville, Wis., Mch. 3, 1856; dau. of Leonard Luscomb and Marietta Bean Smart]; res. Holland, Mich.; sec'y and manager of furniture factory; Olivet Coll.; dea. in Dutch Ref. ch. +

Child of Abby L. Hewitt (p. 171) and Russell B. Coates.

William Hewitt Coates (1142,162,10) b. N. Stonington, May 29, 1842; m. Saginaw, Mich., Mch. 1868, Alice Little [b. S., Feb. 27, 1848; dau. of Wm. LaPierce Little and Mary Sibley]; res. S. (1005 Thompson St. E. S.); form. N. S.; travelling salesman since 1877; form. clerk and cashier of First National Bank of E. Saginaw.††

Children of Emily L. Stanton (p. 171) and Joseph D. Hewitt.

Dwight Ezra Hewitt (1142,164,00) b. N. Stonington, Jan. 29, 1840; m. Weston, Oct. 16, 1884, Catherine Eliza Coley [b. W., Mch. 16, 1850; dau. of David Levi Coley and Catherine Sherwood]; res. N. S.; farmer.

Louise Hewitt (1142,164,01) b. N. Stonington, Aug. 10, 1846; res. N. S.

Children of Charles Stanton (p. 171) and Julia Morgan.

Albertus or Belton Stanton (1142,164,20) res. Norwich.*

—— **Stanton** (1142,164,21) (dau.), d. inf.

Child of Elizabeth Hewitt (p. 171) and Elisha Rood.

Mary Louise Rood (1142,165,00) b. Preston; m. Chas. H. Browning (1142,162,02).

Child of Harriet P. Hewitt (p. 171) and Austin Maine.

Minnie E. Maine (1142,165,20) b. N. Stonington; d. unkm. Westerly, R. I.

Child of Mary E. Hewitt (p. 171) and Daniel B. Morgan.

Carrie Prentice Morgan (1142,165,30) b. Preston, Dec. 21, 1864; res. P.

Children of Giles Hewitt (p. 171) and Harriet Eggleston.

——— **Hewitt** (1142,165,50) b. N. Stonington; d. inf. N. S.

——— **Hewitt** (1142,165,51) b. Preston; d. inf. P.

Children of Noyes P. Chapman (p. 172) and Dorcas E. Harmon.

Frank Benjamin Chapman (1142,170,00) res. Syracuse, N. Y.; book-keeper. †

LeRoy Byron Chapman (1142,170,01) res. Derby. †

Venoni Winslow Chapman (1142,170,02) d. Canastota, N. Y., 1864.

Bloom Dewitt Chapman (1142,170,03) b. Canastota, N. Y., July 12, 1851; res. Washington, D. C.; clerk to Interstate Commerce Commission.

Children of William H. Chapman (p. 172).

Charles Chapman (1142,170,10) d. y. Clockville, N. Y.

Albert Chapman (1142,170,11) d. y. Clockville, N. Y.

George W. Chapman (1142,170,12) res. Clockville, N. Y. †

Angelo F. Chapman (1142,170,13) d. Clockville, N. Y., 1896. +

Children of Mary A. Chapman (p. 172) and Conrad Moot.

Stephen G. Moot (1142,170,20) res. Clockville, N. Y. †+

Romeyn Palmer Moot (1142,170,21) d. s. p. Clockville, N. Y., May or June 1861.

Children of Benjamin F. Chapman (p. 172) and Huldah Wilcox.

Elmer Wilcox Chapman (1142,170,30) b. Clockville, N. Y., May 21, 1844; d. C., Feb. 24, 1846.

Mattie Chapman (1142,170,31) b. Clockville, N. Y., Apr. 30, 1847; m. C., June 23, 1868, Chas. Edward Remich [b. Barnet, Vt., May 6, 1840; s. of Samuel Kelly Remich and Sophia Stephens Cushman]; res. Oneida, N. Y., in the homestead. \$

Stephen Chapman (1142,170,32) b. Clockville, N. Y., May 18, 1852; d. Rome, N. Y., Nov. 16, 1890; m. R., June 4, 1884, Katherine Melissa Spencer [b. R., June 18, 1865; dau. of Harvey D. Spencer and Melissa Utley]; res. C. and R.; lawyer; grad. Albany Law School. +

Children of Augustine Chapman (p. 172) and Clinton L. Colton.

Clinton Duane Colton (1142,170,50) b. Oct. 6, 1846; d. Canastota, N. Y., Dec. 29, 1851.

LeGrand Colton (1142,170,51) b. Canastota, N. Y., Aug. 6, 1849; m. May 1878, Mary E. Rasbach, dau. of David H. Rasbach and Sarah Getman; res. C.; lawyer and pres. of First National Bank; LL.B. Columbia Coll. +

Clarence Perkins Colton (1142,170,52) b. Canastota, N. Y., Aug. 16, 1851; m. Chicago, Ill., Oct. 6, 1874, Jessie May McIntire, who was b. in Ill., June 12, 1857; res. Canastota; real estate and business broker. +

Child of Loraine Palmer (p. 172) and Mortimer Neely.

Cora Neely (1142,176,00) res. Detroit, Mich. †

Children of Grant M. Palmer (p. 172) and Marian K. Breed.

Marian Breed Palmer (1142,177,00) b. Weston, Mass., Dec. 11, 1892.

Sanford Denison Palmer (1142,177,01) b. Weston, Mass., Mch. 1, 1895.

Constance Palmer (1142,177,02) b. Weston, Mass., Oct. 14, 1896.

Child of Justin G. Hinckley (p. 173) and Eliza B. Cottrell-Chapman.

Susie Williams Hinckley (1142,192,00) b. Norwich, Mch. 20, 1868; m. N., Oct. 8, 1892, Wm. Reuben Webster [b. Oyster Bay, N. Y., Apr. 30, 1868; s. of Wm. Reuben Webster and Helen Curtis Stephenson]; res. Bridgeport (126 Elmwood Pl.); mechanical engineer; M. E. Cornell Univ. 1890.\$

Child of Edward S. Hinckley (p. 173).

Edward Hinckley (1142,192,20) res. Norwich; letter carrier.†

Children of Caroline Grant (p. 173) and Thomas Scott.

Thomas Lyman Scott (1142,300,10) b. Halifax, Vt., Oct. 21, 1837; d. Shrievsport, La., Sep. 21, 1873; m. Heath, Mass., Nov. 25, 1859, Fannie Rosetta Hawkes [b. Heath; d. Deerfield, Mass.; dau. of Almon Hawkes; m. (2) ——— Shepard]; res. S.; insurance and advertising agent.+

Charles Henry Scott (1142,300,11) b. Halifax, Vt., Feb. 23, 1840; m. Nov. 9, 1871, Jennie C. Hayward, of Gill, Mass.; res. Rowe, Mass.††

Susan Caroline Scott (1142,300,12) b. Rowe, Mass., May 4, 1842; d. R., July 12, 1842.

Albert Scott (1142,300,13) b. Rowe, Mass., Sep. 5, 1843; m. New Albany, Ind., Mch. 20, 1867, Sarah Rebecca Elliott [b. N. A., June 4, 1844; dau. of Burton L. Elliott and Susan Elliott]; res. Louisville, Ky. (416 26th St.); in Union army 1862-5; with J. M. and Q. R. R. 1865-77; supt. of Belt R. R., Indianapolis, Ind., 1877-81; supt. of L. Cement Co. 1881-8; collector of internal revenue 5th Dist. of Ky. 1888-92; pres. of Ky. Trust Co. since 1893; oil inspector for Jefferson Co. since 1896.\$+

Sir Walter Scott (1142,300,14) b. Rowe, Mass., June 15, 1846; m. (1) Hoosick Falls, N. Y., Dec. 31, 1865 (Jan. 1, 1866), Frances A. Bennett [b. Readsboro, Vt.; d. Readsboro, æ 23; dau. of Nathan Bennett and Ann S. ———]; m. (2) Readsboro, Mch. 1, 1870, Euphina Abigail Bowen [b. Readsboro, 1839; dau. of Lorenzo Bowen and Beulah Blanchard]; res. Troy, N. Y.; physician; at the head of T. Magnetic Inst.; M.D. Univ. of Vt. 1867.\$+

Caroline Melissa Scott (1142,300,15) b. Rowe, Mass., Sep. 17, 1849; m. R., Nov. 10, 1870, Jas. Herbert Starr [b. R., Oct. 17, 1848; s. of Ebenezer Starr and Cynthia Liscomb]; res. Springfield, Mass. (22 College Av.); collector.+

Children of Joshua Grant (p. 173) and Abigail Calkins.

Caroline Jerusha Grant (1142,300,20) b. Dalton, Mass., Jan. 10, 1836; d. Springfield, Mass., Jan. 27, 1890; m. S., Dec. 19, 1855, Isaac Stevens of New Haven [b. (Huntington?), Mass., Sep. 20, 1808; d. Pittsfield, Mass., July 25, 1871]; res. N. H.; ticket agent with N. Y., N. H. and H. R. R.+

Abby Maria Grant (1142,300,21) b. Dalton, Mass., May 24, 1839; res. Springfield, Mass. (757 Main St.).

Mary Ann Grant (1142,300,22) b. Springfield, Mass., May 11, 1841; d. Oct. 15, 1847.

Children of Charles H. Grant (p. 173) and Berilla P. Niles.

Charles Edwin Grant (1142,300,40) b. Bennington, Vt., Mch. 23, 1843; m. Charlemont, Mass., Jan. 1, 1865, Martha Vashti Upton [b. C., Jan. 21, 1844; dau. of Sylvester Upton and Susanna Parker]; res. Columbus, O. (908 W. Broad St.); form. C.; lumber merchant until 1874, hotel keeper 1874-82, manufacturer of carbonated beverages since 1882.+

Herbert Edward Grant (1142,300,41) b. Halifax, Vt., Oct. 29, 1849; m. Hawley, Mass., July 2, 1876, Lillian Caroline Streeter [b. Readsboro, Vt., Sep. 8, 1855; dau. of Joseph Josiah Streeter and Lillian Caroline Baker]; res. Charlemont, Mass.; carpenter and builder; treas. of C. Bapt. Ch.+

Lyman Vernett Grant (1142,300,42) b. Halifax, Vt., Mch. 23, 1856; m. Fitchburg, Mass., Apr. 24, 1884, Alta O. Green [b. Dec. 10, 1863; dau. of Linas Green and Martha ———]; res. F.; carpenter.+

Children of Emily Grant (p. 174) and Nathaniel Woodard.

Eddie Woodard (1142,300,50) lost in the West.

Clara Emily Woodard (1142,300,51) (brought up by uncle Chas. and changed surname to **Grant**), b. Rowe, Mass., (Mch. 12?), 1856; m. Dorchester, Mass., June 22, 1891, Chas. Stephen McDonald [b. Otisfield, Me., April 22, 1855 (1859); s. of Andress McDonald and Roan Keene]; res. D. (7 Holmes Av.); provision merchant; she is a practitioner of New Testament Christian Science since 1891; form. dressmaker; S. S. teacher and mission worker.\$

Charles Henry Woodard (1142,300,52) returned to the East with father.

Caroline Woodard (1142,300,53) b. in the West; d. inf.

Child of Melissa B. Grant (p. 174) and Edwin B. Carpenter.

Carrie Carpenter (1142,300,70) m. Chas. Smith; res. Mendota, Ill.; farmer.*

Children of Lovina A. Grant (p. 174) and William R. Hinckley.

Horace W. Hinckley (1142,300,80) b. Burlington, Iowa, 1852; d. unm. Oct. 25, 1894; res. Ringgold Co., Iowa; farmer.

Mary L. Hinckley (1142,300,81) b. Burlington, Iowa, Aug. 27, 1854; m. Dec. 23, 1871, C. M. Ray [b. Scott Co., Ind., 1852; s. of Levi Ray and Catherine Dailey]; res. Lamoni, Iowa; farmer.+

Phalla M. Hinckley (1142,300,82) b. Ringgold Co., Iowa, Aug. 4, 1861; res. Riley, R. Co., (Lamoni P. O.?).

Liberty Landon Hinckley (1142,300,83) b. Nov. 25, 1862; d. unm. Sep. 24, 1894; res. Riley, Ringgold Co., Iowa; teacher.

John S. Hinckley (1142,300,84) b. Ringgold Co., Iowa, July 6, 1866; res. N. Platte, Neb.; lawyer; Iowa State Univ. 1887-8; county judge *pro tem*. 1897.

Children of Hannah J. Grant (p. 174) and Charles Scott.

Ella Eliza Scott (1142,300,90) b. Apr. 17, 1855; d. Nov. 16, 1862.

Minnie Mertie Scott (1142,300,91) b. Pittsfield, Vt., Aug. 25, 1860; m. Hartland, Vt., May 22, 1883, George Wm. Corey [b. Monson, Mass., Dec. 5, 1852; s. of John Corey and Nancy Rouse]; res. Warren, Mass.; form. H.; machinist.+

Emma Effie Scott (1142,300,92) b. July 27, 1864; res. Reading, Mass.; teacher.

Newman Hall Scott (1142,300,93) b. Jan. 2, 1868; res. Mendon, Mass.†

Children of Lucy Randall (p. 174) and Charles G. Hewitt.

Dudley Randall Hewitt (1142,301,00) b. N. Stonington, Apr. 28, 1825; m. Oct. 10, 1854, Martha Gallup [b. N. S., Feb. 16, 1830; d. Oct. 24, 1888; dau. of Jabez Gallup and Eunice Williams]; res. Mystic; form. Stonington; gardener.+

Lucy Ann Hewitt (1142,301,01) b. N. Stonington, Jan. 3, 1831; res. N. S.

Children of John Randall (p. 174) and Eliza A. Hewitt.

Lucy Mary Randall (1142,301,20) b. Stonington, Feb. 16, 1863; res. Groton; form. S.

Charles Hewitt Randall (1142,301,21) b. Stonington, Oct. 8, 1864; res. Newark, N. J. (305 Belleville Av.); form. S.; physician; form. farmer; M.D. Columbia Coll. 1891; house physician in N. City Hospital 1891-2; asst. house physician in St. Michael's Hospital in N. 1893-5; attending surgeon to clinic of St. Barnabas Hospital in N.

Nancy E. Randall (1142,301,22) b. Feb. 4, 1867; res. Groton.†

Children of Esther Randall (p. 174) and Allen B. Peabody.

Mary E. Peabody (1142,301,30) b. and d. Jan. 18, 1832.

Lucy Esther Peabody (1142,301,31) b. Stonington, Nov. 18, 1833; d. Stonington, Ill., Oct. 21, 1847.

Almira Randall Peabody (1142,301,32) b. Stonington, July 10, 1836; d. Stonington, Ill., Jan. 29, 1842.

Dudley Randall Peabody (1142,301,33) b. Stonington, Ill.; m. Stonington, Conn., Mch. 19, 1867, Mary Elizabeth Lewis [b. Stonington, Conn., Mch. 22, 1843; dau. of Jas. Lewis and Mary Hillyer]; res. Westerly, R. I.; letter carrier.+

James Allen Peabody (1142,301,34) b. Stonington, Ill., Jan. 6, 1844; m. Stonington, Conn., Mch. 19, 1867, Sarah E. Hewitt (1142,301,51); res. Stonington, Ill.; farmer.+

Children of Elisha D. Randall (p. 174) and Eunice P. Vincent.

Mary Ann Randall (1142,301,40) b. Stonington, May 27, 1845; m. Westerly, R. I., Dec. 1, 1897, Frank LeRoy Howe; res. S. (W. P. O.).

Charles Dudley Randall (1142,301,41) b. Stonington, Sep. 22, 1849; m. S., Nov. 15, 1879, Elizabeth Bennet [b. St. Paul, Minn., Sep. 27, 1857; dau. of John E. Bennet and Sarah Grey Williams]; res. Lower Pawcatuck (Westerly, R. I., P. O.); market gardener.\$+

John Pendleton Randall (1142,301,42) b. Stonington, Sep. 23, 1851; m. E. Providence, R. I., Oct. 12, 1880, Charlotte Shaw Dodge [b. Providence, R. I., Oct. 12, 1850; dau. of Jared Currington Dodge and Olive Paine Salisbury]; res. Westerly, R. I.; sec'y of Smith Granite Co.

William Vincent Randall (1142,301,43) b. Stonington, Sep. 30, 1854; m. Hamptonburg, N. Y., Mch. 26, 1884, Kate C. Brooks [b. H., May 25, 1860; dau. of Fletcher Matthews Brooks and Phebe Bodine]; res. Newburgh, N. Y.; form. S.; dentist; D.D.S. Philadelphia Dental Coll. \$+

Children of Desire W. Randall (p. 175) and Benadam Hewitt.

— **Hewitt** (1142,301,50) (s.), d. inf.

Sarah Elizabeth Hewitt (1142,301,51) b. N. Stonington, Mch. 24, 1840; m. Jas. A. Peabody (1142,301,34); res. Stonington, Ill.

Rebecca Wheeler Hewitt (1142,301,52) b. N. Stonington, Nov. 7, 1851; m. Stonington, Ill., Apr. 30, 1870, Henry Kendrick Chesebro [b. Lebanon, 1845; s. of Jesse Cheseboro and Abbie Maria Davis]; res. S.; carpenter; J. P. since 1887; ch. trustee and treas. +

Children of Mary Randall (p. 175) and William Collins.

William Collins (1142,301,70) d. y.

Sarah Collins (1142,301,71) d. Dec. 20, 1885; m. Wesley Haff, of Brooklyn, N. Y.; res. N. Y. C. and Jersey City, N. J. +

Mary Collins (1142,301,72) d. s. p. Feb. 4, 1889; m. Sherman Haff, of Brooklyn, N. Y.; res. N. Y. C.

Prudence Collins (1142,301,73) d. y.

Children of Francis N. Grant (p. 175) and Lydia Davis.

Julia E. Grant (1142,302,30) b. May 18, 1843; d. Oct. 21, 1848.

Lucy Grant (1142,302,31) b. Norwich, N. Y., Mch. 15, 1845; m. N., Sep. 27, 1870, Chas. W. Winsor [b. N., Feb. 27, 1850; s. of Ziba Winsor and Sally Ann Darling]; res. N.; confectioner and baker; form. farmer; member of N. G. N. Y. +

Francis D. Grant (1142,302,32) b. Feb. 6, 1847; d. Nov. 23, 1848.

Mary Esther Grant (1142,302,33) b. Norwich, N. Y., Aug. 22, 1849; m. N., Nov. 27, 1871, Aaron Dwight McNitt [b. N., Feb. 22, 1839; s. of Jas. McNitt and Ruth Gates]; res. N.; farmer. +

Ellen Ophelia Grant (1142,302,34) b. Norwich, N. Y., Oct. 27, 1853; m. Oct. 10, 1876, John Franklin Crowell [b. Sherburne, N. Y., Nov. 25, 1853; s. of Henry Crowell and Marbuary Babcock]; res. N.; teacher.

Julia Amelia Grant (1142,302,35) b. Norwich, N. Y., Dec. 22, 1855; m. N., Dec. 6, 1872, Frank D. McNitt [b. N., June 1854; s. of Jas. McNitt and Phœbe Townsed]; res. Plymouth, N. Y.; farmer. +

Frederick Jay Grant (1142,302,36) b. Mch. 16, 1860; res. E. Hartford; R. R. conductor.

Ella Grant (1142,302,37) b. Norwich, N. Y., Mch. 9, 1862; m. Jan. 1, 1884, Erving C. Wells [b. Waterville, N. Y., June 21, 1860; d. Watertown, N. Y., Oct. 10, 1894]; res. Watertown; contractor and painter. +

Elmer Grant (1142,302,38) b. Norwich, N. Y., Mch. 9, 1862; d. Aug. 17, 1863.

Children of Lucy A. Grant (p. 175) and Frederick B. Hopkins.

Dewitt Clinton Hopkins (1142,302,50) b. Norwich, N. Y., Nov. 13, 1844; m. DeRuyter, N. Y., Jan. 7, 1867, Margaret VanDyke Tripp

[b. D., Apr. 10, 1850; dau. of Israel Tripp and Hannah Jane Newitt]; res. N.; conductor with N. Y., O. and W. R. R. since 1872.+

Charles Henry Hopkins (1142,302,51) b. Norwich, N. Y., Apr. 9, 1847; m. Gilbertsville, N. Y., Oct. 26, 1875, Alice Isabelle Heslop [b. G., July 22, 1854; dau. of John Heslop and Pamela Wallin]; res. Middletown, N. Y.; supt. of N. Y., O. and W. R. R.+

Lucy Ada Hopkins (1142,302,52) b. DeRuyter, N. Y., Mch. 17, 1850; m. Chilliwhack, Br. Col., Oct. 15, 1875, Horace Webb [b. Marston Morteyne, Bedfordshire, Eng.; s. of John Webb and Caroline Fane]; res. C.; farmer; dep. sheriff since 1883; ch. warden since 1887.+

Frederick William Hopkins (1142,302,53) b. Norwich, N. Y., Oct. 1853; res. N. Norwich, N. Y.†

Jay D. Hopkins (1142,302,54).

Children of Mary H. Grant (p. 175) and Charles M. Purdy.

Ella M. Purdy (1142,302,60) b. Feb. 11, 1848; d. Oct. 7, 1848.

Kathleen Mary Purdy (1142,302,61) b. Nov. 12, 1849; d. Dec. 21, 1885; m. ——— Hall.+

Julie Breed Purdy (1142,302,62) b. Norwich, N. Y., Jan. 12, 1863; m. Nov. 28, 1883, Chas. A. Berry (1142,100,421); res. Syracuse, N. Y. (626 Park Av.); form. N.+

Children of Stiles B. Grant (p. 175) and Sarah A. Wetmore.

Mary Frances Grant (1142,302,70) b. Norwich, N. Y., June 25, 1860; m. N., Oct. 6, 1880, Wm. Olin Sternberg [b. N., June 3, 1858; s. of Wm. Henry Sternberg and Catherine Havens]; res. Wichita, Kan. (Box 943); form. N.\$+

George Grant (1142,302,71) res. Norwich, N. Y.†

Charles H. Grant (1142,302,72) res. Norwich, N. Y.††

Edwin Grant (1142,302,73) b. Mch. 27, 1870; d. June 22, 1872.

Children of Charles H. Farnham (p. 175) and Nancy O. Avery.

Sarah Elizabeth Farnham (1142,303,00) b. Willimantic, July 29, 1841; d. W., May 18, 1881; m. W., Oct. 3, 1861, Elliot Benj. Sumner [b. Tolland, Aug. 23, 1834; s. of Wm. Augustus Sumner and Annie (Washburn ?)]; res. W.; lawyer.+

Mary Emily Farnham (1142,303,01) b. Willimantic, Feb. 18, 1844; res. W.

Charles Henry Farnham (1142,303,02) b. June 19, 1846; d. unm. Nov. 4, 1876.

Caroline Margaret Farnham (1142,303,03) b. Windham, Apr. 27, 1848; m. W., Apr. 25, 1870, Adoniram Judson Glazier [b. Willington, May 27, 1845; s. of Orlan Glazier and Sophronia Merrick Johnson]; res. Hartford (3 Sumner St.); form. Willimantic; real estate broker.\$+

Children of Clarissa A. Farnham (p. 175) and George L. Meacham.

Eliza Ann Meacham (1142,303,10) b. Brooklyn, N. Y.; m. B., Oct. 5, 1859, Geo. Newman Curtis [b. Calais, Me., Dec. 24, 1836; d. Paris, France, Dec. 3, 1896; s. of Jeremiah Curtis and Lucy Winslow]; res. N. Y. C. (16 W. 53d St.).+

Mary Denison Meacham (1142,303,11) b. Brooklyn, N. Y., Aug. 10,

1839; m. B., Jan. 24, 1866, Geo. Franklin Brown [b. Boston, Mass., Dec. 6, 1834; s. of John Isaac Brown and Rebecca Atherton Thayer]; res. Boston (45 Bay State Road).\$+

Sara Farnham Meacham (1142,303,12) b. New Haven; m. Brooklyn, N. Y., Jan. 24, 1866, Edwin Ludlam [b. N. Y. C., Nov. 28, 1841; s. of Silas Ludlam and Elizabeth Clem]; res. B. (294 Washington Av.); sec'y of B. Union Gas Co.\$+

Clara Meacham Meacham (1142,303,13) b. Brooklyn, N. Y., May 1, 18—; m. B., Nov. 12, 1872, Lyman Daniels Morse [b. S. Paris, Me., Sept. 10, 1835; s. of Phineas Morse and Ann Daniels]; res. B. (186 Hancock St.).+

Children of Phebe Grant (p. 176) and Fenner Boss.

Bessie Boss (1142,304,00) d.; rem. fr. Plainfield many yrs. ago.

Fannie Boss (1142,304,01) rem. fr. Plainfield many yrs. ago.

Henry Boss (1142,304,02) d.; rem. fr. Plainfield many yrs. ago.

Etta Boss (1142,304,03).

Maria Boss (1142,304,04).

Children of Lucinda Grant (p. 176) and George M. Denison.

Betsy Plummer Denison (1142,304,10) b. May 30, 1846; d. July 16, 1879; m. ——— Cole.

Fannie Maria Denison (1142,304,11) b. Dec. 31, 1849; res. Moosup.†

Albert Gallitin Denison (1142,304,12) b. Brooklyn, Oct. 15, 1852; m. Sterling, Oct. 12, 1887, Clara Hannah Tillinghast [b. S., Jan. 25, 1862; dau. of Albert Tillinghast and Orra Clark]; res. M.; funeral director. +

Henry Clinton Denison (1142,304,13) b. Oct. 24, 1855; d. Feb. 19, 1864.

Child of Adeline Grant (p. 176) and ——— Horton.

——— **Horton** (1142,304,40) (dau.), res. Providence, R. I.

Child of Gideon P. Grant (p. 176) and Harriet B. Avery.

Adelaide Maria Grant (1142,305,10) b. Stonington, a. 1848; d. S., æ a. 18 yrs.

Children of Almira W. Grant (p. 176) and Francis A. Levey.

Mary Ida Levey (1142,305,20) b. Stonington, Dec. 21, 1851; d. Feb. 6, 1898; m. S., Everett Nelson Pendleton [b. S.; s. of Moses Pendleton and Frances Forsyth]; res. S.; cashier of S. National Bank. +

Henry Allen Levey (1142,305,21) b. Stonington, Mch. 10, 1865; res. N. Y. C. (36 W. 25th St.); salesman with Kaskel and Kaskel.

Nathaniel Palmer Levey (1142,305,22) b. Stonington, June 7, 1867; m. Westerly, R. I., Leonora Worth Greene [b. in R. I., June 11, 1866; dau. of Geo. Ray Greene and Jennie Hiscox]; res. W.; clerk.

Grace Maud Levey (1142,305,23) b. Stonington, Oct. 24, 1869; m. S., Dec. 20, 1893, Elias Babcock Hinckley [b. S., Feb. 19, 1852; s. of Henry Hinckley and Prudence Mary Chesbro]; res. S. (54 Elm St.); town clerk and judge of probate.\$+

Children of Lucy A. Grant (p. 176) and Ethan A. D. Collins.

Ella Lovina Collins (1142,305,30) b. Stonington, Sep. 2, 1846; d. S., Apr. 27, 1855.

Kate Anderson Collins (1142,305,31) b. Stonington, Mch. 8, 1850; m. Providence, R. I., Mch. 31, 1868, Wm. J. Donovan [b. in Ireland, Mch. 28, 1838; s. of Timothy Donovan and Johanna Moore]; res. Washington, D. C. (1218 O. St. N. W.); government clerk. +

Sarah Quin Collins (1142,305,32) b. Stonington, Jan. 22, 1853; m. Washington, D. C., Clement John Myers, who was b. Münster, Germany, Jan. 28, 1831; res. W. (1412 Columbia St.); clerk in War Dept.; served in Co. G. 84th N. Y. Vol. Regt. and Co. D. 5th N. Y. Vol. Regt. 1863-5. +

Jessie Brown Collins (1142,305,33) b. Stonington, Nov. 5, 1857; d. S., Sep. 21, 1859.

Daniel Webster Collins (1142,305,34) b. Stonington, Nov. 1, 1859; res. Washington, D. C. (1202 P. St. N. W.); form. S.; finisher.

Josephine Loper Collins (1142,305,35) b. Stonington, July 22, 1861; m. S., Aug. 3, 1887, Clarence Atlee Nourse [b. Lancaster, Pa., Jan. 18, 1843; s. of Samuel Osborne Nourse and Jane Barnes Greene]; Washington, D. C. (1202 P. St. N. W.); clerk in furniture store.

George Everett Palmer Collins (1142,305,36) b. Stonington, Apr. 25, 1864; m. S., Apr. 16, 1885, Barbara Höflinger; res. S.; foreman in machine shop. ††

Jennie Wilson Collins (1142,305,37) b. Stonington, Feb. 6, 1867; m. (1) S., May 13, 1885, Orrin F. Palmer [d. July 22, 1890, æ 27; s. of Henry G. Palmer and Harriet ———]; m. (2) Washington, D. C., June 1, 1897, John Franklin Hitchcock [b. Palmer, Mass., July 19, 1855; s. of John Hitchcock and Nerissa Hale]; res. N. Y. C. (363 Boulevard); form. S. and W.; Mr. P. was a meat merchant; Mr. H. is a stationer; commodore of Columbia Yacht Club.

Children of Samuel O. Grant (p. 176) and Emily A. Hewitt (p. 171).

——— **Grant** (1142,307,10) (s.), b. and d. N. Stonington, June 28, 1870.

——— **Grant** (1142,307,11) (dau.), b. and d. N. Stonington, June 28, 1870.

Edwin Hewitt Grant (1142,307,12) b. N. Stonington, May 19, 1872; d. Poquetanuck, Nov. 18, 1890 (1891).

Child of Harriet A. Grant (p. 176) and Benjamin A. Gallup.

Augusta Gallup (1142,307,20) b. Marshall, Mich., June 23, 1858; d. St. Louis, Mo., Sep. 3, 1894; m. M., Sep. 22, 1880, Geo. Frederick Langenberg [b. Bay, Mo.; s. of Caspar Henry Langenberg and Catharine Elisabeth Koch]; wid. res. S. L. (3879 Delmar Boulevard.). +

Children of Sarah E. Grant (p. 176) and Oliver Brown.

Minnie Brown (1142,307,30) b. S. Kingston, R. I., July 10, 1859; d. Springfield, Mo., Feb. 26, 1885; grad. Drury Coll. 1878; instructor in D. Coll. 1878-9; missionary of the A. B. C. F. M. at Hadjin and Adana, Turkey; her letters from Europe, Turkey, Palestine and Egypt were published.

John Elizabeth Brown (1142,307,31) b. St. John, N. B., Jan. 20, 1865; m. W. Glover, Vt., June 29, 1895, Frederick V. Hanson [b. Fal-mouth, Me., Apr. 11, 1867; s. of Thos. Elwood Hanson and Eliza-

beth Welsh]; res. Andover; magazine writer; they attended Drury Coll.

Oliver Brown (1142,307,32) b. Fox Lake, Wis., July 27, 1867; d. F. L., Feb. 15, 1868.

Harriet Grant Brown (1142,307,33) b. Fox Lake, Wis., Mch. 5, 1869; res. Andover; artist and designer; Drury Coll. 1885-6, grad. Carleton Coll. 1891.

Edward Brown (1142,307,34) b. Breckenridge, Mo., Oct. 9, 1871; d. B., July 1, 1873.

Mary Brown (1142,307,35) b. Breckenridge, Mo., Nov. 20, 1873; d. B., Dec. 6, 1873.

Charles Winchester Brown (1142,307,36) b. Kidder, Mo., Aug. 19, 1876; res. Andover; electrical engineer; Me. State Coll.

Sarah Brown (1142,307,37) b. Springfield, Mo., Jan. 12, 1879; d. S., Feb. 1879.

Children of Lucy P. Grant (p. 177) and Allen R. Sprague.

Edward Allen Sprague (1142,307,40) b. Breckenridge, Mo., Sep. 2, 1872; m. May 23, 1895, May Parks; res. St. Louis, Mo.†+

Henry Melvin Sprague (1142,307,41) b. Breckenridge, Mo., Dec. 27, 1875 (1874); res. St. Louis, Mo.; clerk in wholesale dry goods store.*

Howard Burton Sprague (1142,307,42) b. Breckenridge, Mo., Mch. 10, 1877; res. Cassville, Mo.; miller.

Children of Enoch B. Pendleton (p. 177) and Mary E. Chapman.

Mary Elizabeth Pendleton (1142,320,20) b. Pendleton Hill, Sep. 15, 1844; res. Westerly, R. I. (34 Elm St.).

Arabella Josephine Pendleton (1142,320,21) b. N. Stonington, July 15, 1847; res. Springfield, Mass. (109 Pearl St.).

Eugene B. Pendleton (1142,320,22) b. Westerly, R. I., June 18, 1849; res. W. (34 Elm St.); clerk in P. O. 1867-75, postmaster 1875-87, real estate agent since 1887; master in chancery of supreme court of R. I., commissioner of deeds for N. Y., N. J., and Iowa; 20 yrs. in militia, 2d lieut., 1st lieut., and capt.; Col. and A. D. C. on governor's staff 1888-9; treas. of Calvary Bapt. Ch. since 1884.

Charles Henry Pendleton (1142,320,23) b. Westerly, R. I., Apr. 28, 1852; m. Brooklyn, N. Y., Apr. 19, 1882, Harriet Elizabeth Noyes [b. W., Nov. 9, 1857; dau. of Thos. Jefferson Noyes and Harriet Potter Murphey]; res. W.; member of secret service, P. O. Dept.; has been in all branches of postal service.\$+

Harriet Chapman Pendleton (1142,320,24) b. Westerly, R. I., Oct. 7, 1854; m. W., Nov. 29, 1888, Benj. Daviese Hahn [b. Spring Mills, O., Aug. 21, 1856; s. of David Hahn and Barbara Anna Owen]; res. Springfield, Mass. (109 Pearl St.); Wooster Univ., Rochester Theol. Sem.; pastor of Bapt. churches at W. (Calvary), Newark, N. J. (Clinton Av.), and S. (State St.).+

Edwin Palmer Pendleton (1142,320,25) b. Westerly, R. I., July 20, 1857; m. Detroit, Mich., June 11, 1885, Anna Kate Eaton [b. Buffalo, N. Y., Dec. 1, 1854; dau. of Chas. Sylvester Eaton and Anna

Scotten]; res. W.; grad. U. S. Mil. Acad. 1879; 2d Lieut. 23d U. S. Inf. 1879-89, 1st. Lieut. since 1889. +

Annie Cole Pendleton (1142,320,26) b. Nov. 2, 1859; d. Jan. 10, 1880.

James Monroe Pendleton (1142,320,27) b. Westerly, R. I., June 23, 1862; res. W.; treas. of Niantic Savings Bank since 1889, form. clerk and asst. cashier; chairman of school committee, supt. of health, town treas. 1892-7; treas. and trustee of Memorial and Library Asso. since 1891; moderator and trustee of Calvary Bapt. Ch. since 1893.

Ellen Fitz Pendleton (1142,320,28) b. Westerly, R. I., Aug. 7, 1864; res. Wellesley, Mass.; instructor in mathematics and sec'y of Wellesley Coll.; A.B. Wellesley Coll. 1886, A.M. 1891.

Children of Phebe E. Pendleton (p. 177) and Bradley Miner.

Francis Wayland Miner (1142,320,30) b. Fall River, Mass., Dec. 10, 1831; m. Westerly, R. I., Feb. 20, 1864, Elizabeth Read Davis [b. Gilboa, N. Y., July 15, 1836; dau. of Benj. Davis and Catharine Fanning]; res. Providence, R. I. (29 Weybosset St.); lawyer; Brown Univ.; rep. Cranston, R. I., 10 yrs., later P., speaker of the house 1862, member of C. city council; Maj. on governor's staff during Civil War. +

Sarah Miner (1142,320,31) d. æ 2 yrs.; bur. N. Stonington.

(Sarah?) **Miner** (1142,320,32) d. inf.; bur. N. Stonington.

(Sarah?) **Miner** (1142,320,33) d. inf.; bur. N. Stonington.

Child of DeWitt C. Pendleton (p. 177) and H. Amanda Bagley.

Mary Abby Pendleton (1142,320,40) b. Stonington, Oct. 20, 1859; res. Wakefield, R. I.; teacher.

Children of William F. Pendleton (p. 177) and Sarah A. Haugh.

Nathan Sands Pendleton (1142,320,50) d. 1854.

James Munroe Pendleton (1142,320,51) d. unm. Westerly, R. I., Mch. 11, 1863; 1st Lieut. 12th R. I. Regt.

William Addison Pendleton (1142,320,52) d. Westerly, R. I., 1872.

Phebe Elizabeth Pendleton (1142,320,53) d. 1890; m. Dec. 27, 1876, Prof. Wm. E. Hart. +

Charles Henry Pendleton (1142,320,54) b. Fincastle, Va., Feb. 4, 1852; m. N. Y. C., June 29, 1887, Mary Thayer Wyman [b. E. Douglass, Mass., Jan. 18, 1866; dau. of Isaac Jeremiah Wyman and Ella Thayer]; res. Mt. Holly, N. J.; A.B. Brown Univ. 1878, grad. Rochester Theol. Sem. 1881; pastor of Bapt. churches at Salem, O., Cleveland, O., Worcester, Mass., and M. H.; trustee of Worcester Poly. Inst. several yrs. +

Mary Ann Pendleton (1142,320,55) b. in Va., July 23, 1852 (1854?); res. Westerly, R. I. (22 Elm St.).

Katharine Arabella Pendleton (1142,320,56) b. Dec. 4, 1856; m. E. P. Eichler, M.D.; res. Miramar, Cal. †

Children of Susan A. Pendleton (p. 177) and John A. Morgan.

John Howard Morgan (1142,320,60) b. Pendleton Hill, Jan. 30, 1844, m. N. Y. C., Oct. 12, 1875, Phebe Anna Benjamin [b. N. Y. C., July 6, 1850; dau. of Joseph Reid Benjamin and Maria Louisa Cox Harris]; res. Westerly, R. I. (43 High St.); form. N. Y. C.; physician;

M.D. Univ. of City of N. Y. 1868; on staff of Blackwells Id. Hospital 1868-70; served in 9th R. I. Vol. Regt. 1862, 2d Sergt. Co. H. 26th Conn. Vol. Regt. 1862-3; medical examiner of W. since 1884; school trustee since 1890, chairman of board; censor of R. I. State Med. Soc. several yrs.; pres. and censor of R. I. Medico-Legal Soc.; pres. of Washington Co. Med. Soc., sec'y. and treas. since 1889; clerk of Calvary Bapt. Ch. of W. \$+

Susan Amelia Morgan (1142,320,61) b. Mystic, Aug. 18, 1848; d. M., Dec. 26, 1848.

Henry Pendleton Morgan (1142,320,62) b. Pawcatuck, Stonington Tp., Nov. 27, 1849; m. N. Y. C., Oct. 12, 1875, Annie Cannon [b. Plainfield, N. J.; dau. of Jas. Cannon and Annie Millett]; res. Providence, R. I. (350 Blackstone St.); investments and life insurance; in Niantic National Bank of Westerly, R. I., 14 yrs.; treas. of Niantic Savings Bank of W. 11 yrs.; sometime 1st vice-pres. of Jarvis-Conklin Mortgage Trust Co. +

Phebe Esther Morgan (1142,320,63) b. Pawcatuck, Stonington Tp., May 17, 1853; m. P., June 7, 1882, John Ransford Slater [b. Norwich, Feb. 1, 1855; s. of Benj. Slater and Jerusha Pendleton]; res. N. Y. C.; manager of Hotel Albert.

Charles Avery Morgan (1142,320,64) b. Pawcatuck, Stonington Tp., Oct. 22, 1855; m. Brooklyn, N. Y., Feb. 22, 1888, Clara Tilford Rogers [b. on Long Island, Aug. 1864; dau. of Geo. F. Rogers and Julia A. Lewis]; res. Westerly, R. I.; insurance.

Harriet Morgan (1142,320,65) b. Pawcatuck, Stonington Tp., July 2, 1857; m. P., May 26, 1886, Chas. Perkins Cottrell [b. P., Mch. 9, 1858; s. of Calvert Byron Cottrell and Lydia Whitman Perkins]; res. Westerly, R. I. (22 Elm St.); printing-press manufacturer. +

Children of Ann E. Carr (p. 178) and Nathan H. Langworthy.

Susan Elizabeth Langworthy (1142,322,00) b. N. Stonington, Sep. 7, 1838; m. Westerly, R. I., Oct. 17, 1883, Wm. Lyman Greene [b. Kennebunk Port, Me., Nov. 10, 1828; s. of Aaron Greene and Mary Miller]; res. Boston, Mass. (98 Lawrence Av.); publisher; dea. of Cong. ch.

Sara Altana Langworthy (1142,322,01) b. N. Stonington, Aug. 2, 1842; res. N. Y. C. (57 E. 65th St.).

Albert Henry Langworthy (1142,322,02) b. Westerly, R. I., Nov. 15, 1851; m. W., Oct. 5, 1874, Georgie Sheldon Loveland (adoption name) [b. Gloucester, R. I.; dau. of Geo. Ware Sheldon and Ann Cady]; res. W. (33 Elm St.); grocer; town treas.; ch. trustee. +

Adelina Carr Langworthy (1142,322,03) b. Westerly, R. I., Oct. 30, 1856; m. W., Nov. 22, 1882, John Glamis Lyon [b. Allegheny, Pa., July 20, 1855; s. of Jas. Benj. Lyon and Anna —]; res. Martinsburg, W. Va.; brass manufacturer; Coll. of N. J. +

Helen Langworthy (1142,322,04) b. Westerly, R. I., Jan. 29, 1861; m. W., Oct. 28, 1885, Chas. Louis Whitman [b. Cambridge, Mass., Oct. 4, 1861; d. N. Y. C., Jan. 26, 1894; s. of John Whitman and Rebecca Cutler]; res. N. Y. C. (57 E. 65th St.); commission merchant. +

Jenny Langworthy (1142,322,05) b. Westerly, R. I., 1863; res. N. Y. C. (57 E. 65th St.).

Children of Sands Carr (p. 178).

Nathan S. Carr (1142,322,10) res. Ashaway, R. I.; pres. of A. Line and Twine Manuf. Co.†

Lucy Carr (1142,322,11) m. ——— Maine; res. Alfred, N. Y.; Seventh Day Bapt. minister; 2 s.*

Child of William C. Grant (p. 178) and Harriet Morse.

Harriet S. Grant (1142,341,00) m. E. E. Potter; res. Philadelphia, Pa. (4724 Warrington Av.); Commodore U. S. N. (retired).†+

Children of Mary Grant (p. 178) and Pliny Moore.

Gurdon Grant Moore (1142,341,10) res. Chicago, Ill. (Union Club).†

Edward Grant Moore (1142,341,11) res. Glasgow, Scotland.*

Children of George E. Grant (p. 178) and Mary A. Winchell.

Mary Grant (1142,341,20) b. Amsterdam, N. Y., May 21, 1860; m. Boston, Mass., Feb. 23, 1881; Henry Colburn Skinner [b. B., May 17, 1854; s. of Henry Bates Skinner and Rachel Anne Symmes]; res. W. Roxbury, Mass. (23 Mt. Vernon St.); form. Tarrytown, N. Y.; she is a manager of Boston Children's Aid Soc. +

Annie Grant (1142,341,21) b. Amsterdam, N. Y., Jan. 12, 1862; res. W. Roxbury, Mass. (23 Mt. Vernon St.).

Children of Gilbert W. Grant (p. 178) and Susan Lawton.

Ella Lawton Grant (1142,350,10) b. Jersey City, N. J., Sep. 7, 1854; m. (1) Cleveland, O., Dec. 25, 1880, Isaiah Andrew Campbell; divorced 1888; m. (2) C., July 29, 1891, Chas. Henry Wilson, of C. [b. Washington, D. C.; s. of Eli Wilson and Rachel Carroll]; res. C. (606 Jennings Av.); she is a florist; the first woman in the U. S. to enter commercial floriculture under her own name; awarded 4 prizes at Columbian Exposition.\$+

Gilbert Leonard Grant (1142,350,11) b. Jersey City, N. J., June 15, 1859; m. Cleveland, O., May 21, 1879, May Louise Nichols [b. Taners Brook, N. J., Mch. 10, 1861; dau. of Frederick Nichols and Josephine Rose]; res. Chicago, Ill. (414 Orchard St.); form. Cleveland; editor and manager of Florists' Review.\$+

Ida May Grant (1142,350,12) b. Cleveland, O., June 28, 1864; m. Aug. 25, 1889, Eugene H. Foster, of C.; res. C. (21 Garden St.); 1 child.†

Walter Addison Grant (1142,350,13) b. Cleveland, O., June 28, 1864; d. C., Mch. 3, 1865.

Children of Mary A. Grant (p. 178) and Henry C. Chamberlain.

Henry Grant Chamberlain (1142,350,40) b. Brooklyn, N. Y., Jan. 18, 1865; m. Newburyport, Mass., Sep. 18, 1897, Elizabeth Jackman, of N.; res. N.†

Minnie Adele Chamberlain (1142,350,41) b. Hamilton, Canada, Mch. 23, 1869; m. N. Y. C., Aug. 15, 1894, Rev. Albert Hatcher Smith, of Hamilton, Va.; res. Berwick, Pa.; pastor of First Bapt. Ch.††

Charles Albert Chamberlain (1142,350,42) b. Cleveland, O., Dec. 31, 1873; d. Olmstead Falls, O., Sep. 18, 1874.

Alberta Eliza Inez Chamberlain (1142,350,43) b. Cleveland, O., July 20, 1875; m. N. Y. C., Dec. 26, 1894, Chas. Lorenzo Lawrence, of N. Y. C. [b. Ludlow, Vt., Sep. 20, 1869; s. of Asahel Sylvanus Lawrence and Harriet Carrie Hurd]; res. Newark, N. J. (207 Clifton Av.); asso. pastor of North Ref. Ch.; insurance 1 yr., banker 1 yr., registrar of Columbia Coll. 2 yrs.; Columbia Coll., New Brunswick Theol. Sem. 1885-7, Union Theol. Sem. 1897-8. +

Children of Almira C. Grant (p. 179) and Samuel W. Tinker.

Charles Nathan Tinker (1142,351,00) b. July 5, 1843; m. Manasquan, N. J., July 20, 1877, Edith Vannotte; res. Boulder, Col.*+

James Watson Tinker (1142,351,01) b. June 29, 1846; m. Greeley, Col., Apr. 18, 1896, Mrs. Josephine Everson, who d. Jan. 11, 1897; res. G.; farmer. †

William Wallace Tinker (1142,351,02) b. Sag Harbor, N. Y., Feb. 8, 1849; m. Elizabeth E. Grant (1142,351,10); res. Greeley, Col.; farmer; dea. and trustee of Bapt. ch.; supt. of Union S. S. in Lucerne, Col.

Nathan Grant Tinker (1142,351,03) b. Oct. 3, 1851; d. May 1852.

Samuel Woodward Tinker (1142,351,04) b. Apr. 2, 1853; res. Greeley, Col.; farmer. †

Child of Nathan B. Grant (p. 179) and Sarah E. Robinson.

Elizabeth Emma Grant (1142,351,10) b. Stonington, Apr. 6, 1853; m. Greeley, Col., May 30, 1879, Wm. W. Tinker (1142,351,02); res. G.; form. Jersey City, N. J. +

Child of Nathan B. Grant (p. 179) and Juliet H. Hedges.

Harry Seaborn Grant (1142,351,11) b. at sea, July 27, 1860; d. Sag Harbor, N. Y., Sep. 30, 1860.

Children of Denison P. Grant (p. 179) and Emma J. Gordon.

William Benjamin Grant (1142,351,30) b. New London, Aug. 25, 1858; m. Mary Crabtree, of Richmond Co., N. Y. +

Jennie Palmer Grant (1142,351,31) b. Bergen, N. J., Aug. 10, 1863; d. Greeley, Col., Oct. 27, 1883.

Children of Anson F. Grant (p. 179).

Rolla Grant (1142,351,40) m.; res. Westfield, N. J. †

——— **Grant** (1142,351,41) (s.), d. prob. unm.

——— **Grant** (1142,351,42) (dau.), d. prob. unm.

Child of Jane Grant (p. 179) and Edwin A. Palmer.

Herbert Rodman Palmer (1142,351,60) b. Cleveland, O., June 12, 1864; m. Ashland, O., Dec. 9, 1896, Harriet Poe Cressinger [b. A., Nov. 17, 1870; dau. of Dr. Henry J. Cressinger and Emma Fulkerson]; res. C. (17 Morse Av.); mining engineer; M.E. Cornell Univ. 1887.

Children of John S. Grant (p. 179) and Eliza A. Bingham.

Frederic Latham Grant (1142,352,00) b. Hanover, July 24, 1852; m. Providence, R. I., Oct. 27, 1880, Sarah Ward Work [b. P., June 15,

1855; dau. of Harrison Grey Work and Frances Cleveland Ensworth]; res. Rochester, N. Y.; form. Orange, N. J.; of manufacturing firm of Trimby and Brewster Shoe Co.+

Alice Bingham Grant (1142,352,01) b. Hanover; d. H., æ 6 mos.

Child of John S. Grant (p. 179) and Maria L. Brown.

Annie Louise Grant (1142,352,02) b. Jewett City, July 10, 1865; d. unm. Springfield, Mass., Aug. 16, 1890; res. S.

Children of William F. Grant (p. 179) and Harriet N. Williams.

William Slack Grant (1142,353,10) b. Colebrook, June 1, 1861; d. C., Aug. 29, 1861.

Nettie Williams Grant (1142,353,11) b. Colebrook, Aug. 25, 1862; m. Brooklyn, N. Y., May 10, 1882, Henry Allen Sinclair [b. B., Sep. 13, 1856; s. of Allen Sinclair and Mary Ann Hosmer]; res. B. (950 Bedford Av.); electrician.+

Frank Lincoln Grant (1142,353,12) b. W. Winsted, Mch. 9, 1864; m. (1) Albany, N. Y., Mch. 26, 1885, Emma Louise Arnold [b. A.; d. Brooklyn, N. Y., Apr. 11, 1887; dau. of Joseph Arnold]; m. (2) B., Apr. 23, 1890, Sarah Frances Hunter [b. N. Y. C., Jan. 26, 1864; dau. of Wm. I. Hunter and Sara Frances Orens]; res. B. (Hotel St. George); asst. sec'y of Central Trust Co. of N. Y. C.\$+

Frederick Everett Grant (1142,353,13) b. Colebrook, Aug. 31, 1866; res. Brooklyn, N. Y. (235 Skillman St.); lawyer; A.B. Yale Univ. 1892, A.M., LL.B.

Lucy Noyes Grant (1142,353,14) b. Brooklyn, N. Y., June 13, 1873; d. B., Dec. 27, 1890.

Children of Mary A. Grant (p. 179) and Thomas L. Reynolds.

Susan Ida Reynolds (1142,353,20) b. N. Stonington, Feb. 8, 1861; m. Norwich, Mch. 4, 1886, Henry Beecher Comings [b. Woodstock, June 22, 1860; s. of Samuel C. Comings and Anna Lyon]; res. Denver, Col. (2649 Champa St.); farmer.

Minnie Lawton Reynolds (1142,353,21) b. N. Stonington, May 6, 1864; m. Denver, Col., June 25, 1890, Frank Freeman [b. in Iowa, Sep. 25, 1858; s. of Austin Freeman and Mary Miller]; res. D. (2422 Champa St.); shipping clerk with Giant Powder Co.; Boulder Univ.+

William Henry Reynolds (1142,353,22) b. nr. E. Woodstock, Jan. 22, 1871; m. Denver, Col., Nov. 28, 1890, Adelaide Lockwood Seage [b. Graniteville, Rich. Co., N. Y., Mch. 4, 1869; dau. of Edmund S. Seage and Margaret Simonson]; res. D. (1655 Gilpin St.); book-keeper with Hartford Loan and Trust Co.; clerk of First Bapt. Ch., S. S. librarian; sec'y of New England Asso. of Col.\$+

Child of Martha Holmes (p. 180).

—— (1142,362,00) m. Rinaldo O. Coe; res. St. Paul, Minn.*

Children of Silas E. Holmes (p. 180).

Eliza Holmes (1142,362,10).

Hannahette Holmes (1142,362,11) m. Scott Johnson, who d.; res. Munsville, N. Y.††

Children of Harmon L. Holmes (p. 180) and Lucelia Dolley.

Mary D. Lucy Holmes (1142,363,40) b. Siloam, N. Y., July 5, 1877; teacher.

Hosea Wheeler Holmes (1142,363,41) b. Siloam, N. Y., Feb. 20, 1882.

Leroy Wilber Holmes (1142,363,42) b. Siloam, N. Y., Nov. 3, 1883.

Children of Mary S. Holmes (p. 180) and Joseph E. Morgan.

Hattie Estella Morgan (1142,364,00) b. nr. Peterboro, N. Y., July 18, 1852; d. s. p. nr. Earlville, N. Y., Apr. 9, 1879; m. nr. E., Oct. 17, 1877, Jason Mead Benton [b. nr. E., Apr. 15, 1848; d. nr. E., Jan. 15, 1879; s. of Simeon Andrew Benton and Marilla McMaster]; res. nr. E.; teacher.

Charles Otis Morgan (1142,364,01) b. Peterboro, N. Y., May 7, 1854; m. Cazenovia, N. Y., June 18, 1878, Lizzie M. Chaphe [b. Eaton, N. Y., May 1, 1854; dau. of Geo. F. Chaphe and Flavilla M. Stone]; res. Los Angeles, Cal. (Box 366); lawyer; Ph. B. Colgate Univ. 1877, A. M. 1884; dep. register of deeds, Beadle Co., S. D., 1883-6, dep. county treas. 1887-8, auditor 1889-90; treas. of Am. Bapt. Ch. of L. A.

Minnie Surviah Morgan (1142,364,02) b. Smithfield, Mad. Co., N. Y., Sep. 21, 1857; m. Earlville, N. Y., Oct. 9, 1882, Walter John Allen [b. Hartland, N. Y., Mch. 24, 1851; s. of Chas. Allen and Laura Jane Hartshorn]; res. St. Paul, Minn. (795 Holly Av.); bakery and lunch parlor; directress of E. Minn. and Minneapolis Asso. +

Lucy Elizabeth Morgan (1142,364,03) b. nr. Peterboro, N. Y., Mch. 10, 1859; res. Hamilton, N. Y.; taught 11 yrs.; S. S. teacher.

Clara Eunice Morgan (1142,364,04) b. nr. Peterboro, N. Y., Apr. 2, 1861; d. nr. Earlville, N. Y., Apr. 9, 1871.

Fred Grant Morgan (1142,364,05) b. Oct. 7, 1862; m. Nov. 25, 1883, Loretta Holmes; res. Lebanon, N. Y. †

William Franklin Morgan (1142,364,06) b. nr. Peterboro, N. Y., Feb. 10, 1865; d. s. p. Schenectady, N. Y., Feb. 25, 1896; m. St. Paul, Minn., Oct. 23, 1889, Carrie B. Van Vechten, dau. of Chas. Van Vechten; res. Minneapolis, Minn.; wid. res. S. P. (795 Holly Av.); caterer.

Annie Borodel Morgan (1142,364,07) b. nr. Peterboro, N. Y., Feb. 10, 1865; m. nr. Earlville, N. Y., Oct. 27, 1885, Seymour H. Baker [b. nr. E., Feb. 10, 1857; s. of Geo. Washington Baker and Hannah Sanford Head]; res. nr. E.; farmer; J. P. +

Angelina May Morgan (1142,364,08) b. Lebanon, N. Y., Jan. 30, 1868; m. L., Mch. 12, 1889, Chas. Hervey Geer [b. L., Feb. 8, 1866; s. of Reuben H. Geer and Lydia E. Leet]; res. L.; farmer. +

Kate Genevieve Morgan (1142,364,09) b. nr. Earlville, N. Y., July 19, 1870; res. Hamilton, N. Y.

Children of Silas P. Holmes (p. 180) and Sarah J. Merritt.

Mary Anice Holmes (1142,364,10) b. Stonington, Dec. 18, 1854; m. Mystic, Dec. 12, 1876, Eugene Batty [b. M., Oct. 10, 1848; s. of Wm. Gail Batty and Charlotte Amanda Denison]; res. S.; dep. collector of customs; form. merchant; in militia 5 yrs. +

Louise M. Holmes (1142,364,11) b. Laporte, Ind., Mch. 10, 1856;

m. Mystic River, June 10, 1879, Wilmer Smith Bunting [b. Coatesville, Pa., Feb. 18, 1850; s. of John Crawford Bunting and Margareta Cole Smith]; res. Jacksonville, Fla. +

Archibald Holmes (1142,364,12) b. May 19, 1858; d. June 11, 1862.

Cora Geneive Holmes (1142,364,13) b. Stonington, Apr. 14, 1861; m. Mystic, Sep. 12, 1882, Geo. Wm. Cone [b. Scranton, Pa., Oct. 7, 1859; s. of Dorastus Cone and Martha Rebecca Lacey]; res. River-ton, Va.; manager of R. Mills Co. (flour); director of Front Royal, Va., National Bank; school trustee; dea. of Bapt. Ch.; trustee of Bapt. Orphanage.\$+

Child of David E. Holmes (p. 180) and Mary E. Smith.

Edward Ira Holmes (1142,364,20) b. Galva, Ill., July 2, 1874; res. Chicago, Ill. (3119 S. Park Av.); architect; grad. Armour Inst. of Tech. 1896.\$

Children of Chauncy G. Tucker (p. 180) and Jennie Coselman.

Rena Tucker (1142,366,00) b. Mile Strip, N. Y., Oct. 10, 1872; m. New London, O., Feb. 7, 1893, Miner Cyrenius Peck [b. N. L., 1869; s. of Alva Peck and Anna Liza Miner]; res. N. L.; farmer. +

Grace Flaville Tucker (1142,366,01) b. Mile Strip, N. Y., Dec. 25, 1874; res. Smithville, O.

Cecil Tucker (1142,366,02) b. Mile Strip, N. Y., Dec. 31, 1876; res. New London, O. †

Jennie Tucker (1142,366,03) b. Mile Strip, N. Y., May 22, 1878.

Lester Grant Tucker (1142,366,04) b. Mile Strip, N. Y., Aug. 28, 1879.

Children of Chauncy G. Tucker (p. 180) and Ada Lambkin.

Lyman Chauncey Tucker (1142,366,05) b. Nov. 7, 1885.

Eunice Mae Tucker (1142,366,06) b. Aug. 26, 1891.

Children of Prentice Holmes (p. 181) and Martha E. Rugg.

Helena Louise Holmes (1142,367,00) b. Oneida Lake, N. Y., Dec. 6, 1865; d. Clinton, Iowa, Sep. 27, 1872.

Edith Mabel Holmes (1142,367,01) b. Clinton, Iowa, July 6, 1873; res. C.; stenographer with Curtis Bros. and Co.

Edna Rugg Holmes (1142,367,02) b. La Crosse, Wis., Apr. 3, 1875; res. Clinton, Iowa.

Children of Emeline D. Holmes (p. 181) and Ebenezer E. Betsinger.

Edward Wayland Betsinger (1142,367,20) b. Oneida Lake, N. Y., Oct. 9, 1871; res. Clinton, Iowa; fruit grower and market gardener; ch. clerk.

Harrison Rouse Betsinger (1142,367,21) b. Oneida Lake, N. Y., June 1, 1873; res. Clinton, Iowa; employe in wagon factory. †

Earl Holmes Betsinger (1142,367,22) b. Marshalltown, Iowa, Jan. 4, 1880.

Child of Lydia E. Ladd (p. 181) and James Hitchcock.

James Ladd Hitchcock (1142,371,20) b. Cheektowaga, N. Y., Nov. 14, 1876; res. New Haven (371 Crown St.); instructor in Yale Univ.; Ph.B. Yale Univ. 1897.

Children of Leonora A. Ladd (p. 181) and Augustus G. Bissell.

Eleanor Grant Bissell (1142,371,40) b. Feb. 28, 1879.

Harriet Brewster Bissell (1142,371,41) b. July 13, 1880.

Harvey Hitchcock Bissell (1142,371,42) b. Jan. 25, 1882.

Albert Ladd Bissell (1142,371,43) b. Mch. 17, 1884.

Children of Samuel J. Carr (p. 182) and Mary A. Tew.

Alabama Grant Carr (1142,380,00) b. Newport, R. I., Sep. 13, 1854; m. N., May 22, 1872, Geo. Henry Sharpe, s. of Wm. Sharpe and Georgiana Nesbit; res. N.; photographer. +

Leander Kean Carr (1142,380,01) b. Newport, R. I., May 18, 1863; m. N., Nov. 18, 1891, Abbie Westcott [b. N., June 2, 1869; dau. of Wm. Henry Westcott and Susan Elizabeth Murphey]; res. N.; newspaper correspondent; form. clerk and asst. librarian in Redwood Library.

Children of Benjamin U. Carr (p. 182).

Ferdinand D. Carr (1142,380,20) res. Newport, R. I. †

Philip Rider Carr (1142,380,21) res. Newport, R. I. †

Benjamin U. Carr (1142,380,22) res. Woburn, Mass.*

Child of Mary J. Kenyon (p. 182) and John F. Collins.

Arthur Kenyon Collins (1142,382,00) b. Feb. 14, 1881.

Children of Lucy A. Wheeler (p. 182) and Jonathan J. Hubbard.

Content Annette Hubbard (1142,384,00) d.

William Edward Hubbard (1142,384,01) m. Hallie Luckey; res. Ashley, Pa. †

Jessie Jacqueline Hubbard (1142,384,02) d.

Frank Jackson Hubbard (1142,384,03) m. Emma Goodrich; res. Scranton, Pa. †

Fred Wheeler Hubbard (1142,384,04) m. Adelia Deval; res. Thompson, Pa. †

Anna Elizabeth Hubbard (1142,384,05) m. Horton Gardner; res. Scott, Pa. †

Charlie Newton Hubbard (1142,384,06) res. Thompson, Pa. †

Children of Albert G. Wheeler (p. 182) and Charlotte Berry.

Martha A. Wheeler (1142,384,20) m. Clarence Cook; res. Clarks Green, Pa.; 4 chil. †+

Mary C. Wheeler (1142,384,21) m. Chas. F. Crossman; res. Scranton, Pa. (Capouse Av.). †+

Lillian C. Wheeler (1142,384,22) m. John Mellinix; res. Clarks Green, Pa. †+

Hannah Grant Wheeler (1142,384,23) m. Albert Smith; res. New Milford, Pa.*+

Benira E. Wheeler (1142,384,24) m. Elsie Jones; res. Clarks Summit, Pa. †

Albert G. Wheeler (1142,384,25) m. Mary Chapman; res. Clarks Green, Pa. †

Frank G. Wheeler (1142,384,26) m. Phebe Wheeler; res. Peckville, Pa.; 3 chil.*+

Harry Wheeler (1142,384,27).

Arthur Wheeler (1142,384,28).

Norris Wheeler (1142,384,29) res. Tompkinsville, Pa.†

Joseph Wheeler (1142,384,29A) d.

Children of Joseph H. Wheeler (p. 182) and Maria Callender.

Lucy Grant Wheeler (1142,384,30) res. Jermyn, Pa.†

Eve Elizabeth Wheeler (1142,384,31) res. Jermyn, Pa.†

Ralph Wheeler (1142,384,32) res. Jermyn, Pa.†

Murton Wheeler (1142,384,33) res. Jermyn, Pa.†

Verna Wheeler (1142,384,34) res. Jermyn, Pa.†

Children of Anna E. Wheeler (p. 182) and Reuben W. Taylor.

Claud E. Taylor (1142,384,40) b. Scott, Pa., Oct. 1, 1862; m. Archibald, Pa., Feb. 9, 1888, Catherine Mary Mulhall [b. A., June 3, 1859; dau. of Bernard Mulhall and Anna Gardner]; res. Forest City, Pa.; druggist and physician; Univ. of Mich., Bellevue Hospital Med. Coll., M.D.+

Herbert LeRoy Taylor (1142,384,41) b. Scott, Pa., Oct. 5, 1864; m. Scranton, Pa., July 20, 1892, Minnie Phillips [b. Scranton, Sep. 9, 1866; dau. of Wm. Beynon Phillips and Annie Richards]; res. Scranton (222 S. Hyde Park Av.); lawyer; form. farmer and teacher; asst. district attorney of Lackawanna Co.; in Pa. N. G. 3 yrs.\$

George L. Taylor (1142,384,42) b. Dec. 24, 1867; m. Grace Lowery; res. Forest City, Pa.†+

Harry E. Taylor (1142,384,43) m. Mary Scott; res. Forest City, Pa.†

Children of James S. Wheeler (p. 182) and Susan N. Hills.

Louis Nathaniel Wheeler (1142,384,50) b. Green Grove, Pa., Apr. 12, 1870; res. G. G.; farmer.

Albert Henry Wheeler (1142,384,51) b. Green Grove, Pa., July 11, 1873; res. G. G.; farmer.

Willie Phillips Wheeler (1142,384,52) b. Green Grove, Pa., Nov. 9, 1877; res. G. G.; farmer.

Mabel Reed Wheeler (1142,384,53) b. Green Grove, Pa., Aug. 31, 1886.

Children of Hannah M. Burdick (p. 183) and Edwin B. Gallup.

Ella Adelaide Gallup (1142,386,20) b. Sprague, Jan. 1, 1872; res. Voluntown; teacher.

Caroline Lockwood Gallup (1142,386,21) b. Ekonk, May 1874; d. June 3, 1884.

Edwin Stuart Gallup (1142,386,22) b. Ekonk, Jan. 1, 1877; res. Oneco; in meat market.

Clark Benjamin Gallup (1142,386,23) b. Ekonk, Aug. 1878.

Esther Grant Gallup (1142,386,24) b. Ekonk, Sep. 1885.

Everett Byron Gallup (1142,386,25) b. Ekonk, Aug. 1888.

Children of Mary S. Wheeler (p. 183) and Alexander C. Kenyon.

Walter Davis Kenyon (1142,387,20) b. Mch. 8, 1870; m. (1) July 20, 1892, Alice M. Rathbun, who d. Aug. 17, 1892; m. (2) Mch. 8, 1894, Evangeline Canfield, of Scio, N. Y., dau. of Geo. T. Canfield and Mary ———; res. Alfred, N. Y.†+

Gardiner Burdick Kenyon (1142,387,21) b. Hopkinton, R. I., Nov. 15, 1871; res. H.; principal of H. High School since 1896; A. B. Alfred Univ. 1896; member of Co. E. 1st Regt. R. I. Militia since 1897.

Charles Noyes Kenyon (1142,387,22) b. Hopkinton, R. I., July 17, 1873; m. H., Feb. 28, 1897, Minnie Grace Crandall [b. Rockville, R. I., May 27, 1875; dau. of Geo. Nicholas Crandall and Miranda F. Irish]; res. H.; farmer; asst. clerk of Second Seventh Day Bapt. Ch.

Children of Eugene D. Wheeler (p. 183) and Lois E. Larkin.

Charles Noyes Wheeler (1142,387,30) b. Hope Valley, R. I., Mch. 13, 1878.

Everett Eugene Wheeler (1142,387,31) b. Woodville, R. I., July 17, 1882.

Children of Lucy G. Wheeler (p. 183) and Heman J. Holdredge.

Susan Esther Holdredge (1142,387,60) b. Hopkinton, R. I., Apr. 30, 1887.

Heman James Holdredge (1142,387,61) b. Stonington, Apr. 21, 1891.

Jessie Wilber Holdredge (1142,387,62) b. Richmond, R. I., Aug. 27, 1896.

Child of Martha J. Wheeler (p. 183) and Walter C. Morgan.

Walter Clifford Morgan (1142,387,70) b. July 27, 1896.

Children of Sarah A. Frink (p. 184) and Oscar F. Morrison.

Mary Emilie Morrison (1142,393,20) b. Taylorville, Ill., Apr. 21, 1868; res. T.

Loretta Frink Morrison (1142,393,21) b. Taylorville, Ill., Nov. 27, 1870; m. T., June 17, 1891, Nathaniel Gandy [b. Plymouth, Ind., Aug. 13, 1861; s. of Francis Marion Gandy and Christina Ripley]; res. T.; mine operator. +

Child of Fannie Grant (p. 184) and Winans Winans.

Edna Winans (1142,394,50) m.

Children of Helen M. Grant (p. 184) and James B. Bailey.

Louise Edna Bailey (1142,395,40) b. Deans Corners, N. Y., Dec. 9, 18—; m. Schuylersville, N. Y., Aug. 1891, James Kelley; res. Glens Falls, N. Y.; she is a teacher. †

Margaret Eva Bailey (1142,395,41) b. Deans Corners, N. Y., July 26, 18—; res. D. C.

Children of Caroline A. Grant (p. 185) and Charles H. McOmber.

Harriet McOmber (1142,395,60) b. Ketchums Corners, N. Y., July 9, 1882.

Helen Amanda McOmber (1142,395,61) b. Ketchums Corners, N. Y., Apr. 26, 1887.

Harry Grant McOmber (1142,395,62) b. Ketchums Corners, N. Y., Oct. 25, 1890.

Child of Nathan G. Conkey (p. 185).

Lydia Mary Conkey (1142,397,00) res. Saratoga Springs, N. Y. †

CLAN L.

Children of Louisa Eccleston (p. 185) and Cautious S. Hammond.

Mary L. Hammond (1143,301,00) b. Freetown, N. Y., Jan. 14, 1829; d. Jan. 27, 1883; m. Potter Adams; farmer.+

Delos C. Hammond (1143,301,01) b. Texas Valley, N. Y., Mch. 8, 1830; d. T. V., Sep. 14 (20), 1885 (1884, 1886); m. T. V., July 18 (22), 1852, Betsy Cleveland [b. Hunts Corners, N. Y., Aug. 2, 1830; dau. of Henry Marshal Cleveland and Sarah Fox]; res. T. V.; blacksmith.+

Aramintha Lidorna Hammond (1143,301,02) b. Freetown Corners, N. Y., Nov. 8, 1831; m. F. C., June 9, 1855, Ralph Dayton Harvey (b. Solon, N. Y., July 3, 1835; d. Texas Valley, N. Y., Oct. 31, 1864; s. of Chillis Harvey and Phebe Livingstone); res. T. V.; farmer; served in 157th N. Y. Vol. Regt. in Civil War.+

Sarah Jane Hammond (1143,301,03) b. Texas Valley, N. Y., Feb. 8, 1833; d. July 28, 1897; m. Marathon, N. Y., Dec. 16, 1855, Chas. Sprague [b. Virgil, N. Y., Mch. 29, 1827; s. of John Sprague and Deborah Dickinson]; res. Blodgetts Mills, N. Y.; farmer (retired).+

Chauncy Hammond (1143,301,04) b. Marathon, N. Y., June 20, 1835; m. Dec. 15, 1863, Nancy Marsh; res. Pharsalia, N. Y.; farmer.†

Orlando Hammond (1143,301,05) d. Texas Valley, N. Y., æ 2 yrs.

Ralph Hammond (1143,301,06) d. Texas Valley, N. Y., æ 9 mos.

—— **Hammond** (1143,301,07) d. Texas Valley, N. Y., æ 3 weeks.

Children of Cyrus F. Matteson (p. 185) and Sally Baker.

Justus Grant Matteson (1143,302,10) b. Solon, N. Y., Dec. 21, 1839; m. Marathon, N. Y., July 4, 1868, Mary Louise Hatch [b. S., Apr. 9, 1840; dau. of David G. Hatch and Polly D. Backus]; res. Syracuse, N. Y. (1328 Grape St.); carpenter and joiner; private in Co. L. 10th N. Y. Vol. Cav. 1862-5.+

Clarissa Adelia Matteson (1143,302,11) b. Solon, N. Y., Feb. 26, 1844 or 1845; m. (1) 1866, Albert Sommers, who d. McGraw, N. Y.; m. (2) ——— Taylor, of Blodgetts Mills, N. Y.; res. Polkville, N. Y. (B. M. P. O.).†+

Child of Cyrus F. Matteson (p. 185) and Almira (Davis) McKeel.

Thena Matteson (1143,302,12) m. Earl E. Whitmore; res. E. McDonough, N. Y.; form. Oxford, N. Y.; farmer.†

Children of Julia A. Matteson (p. 185) and Eliab Underwood.

Rozila Underwood (1143,302,20) b. Solon, N. Y., Oct. 21, 1839; m. Homer, N. Y., Nov. 4, 1860, Edward Everett Thayer [b. Conway, Mass., July 28, 1838; s. of Horace Stebins Thayer and Sally Amsdale Webster]; res. Blodgetts Mills, N. Y.; farmer.+

Jerusha Underwood (1143,302,21) b. Solon, N. Y., Jan. 17, 1842; m. Freetown, N. Y., May 22, 1864, David Carr [b. Orange Co., N. Y., Mch. 1, 1837; s. of David Carr and Azubah Corwin]; res. E. Homer, N. Y.; farmer.+

Eliab Underwood (1143,302,22) b. Solon, N. Y., Nov. 16, 1843; m. Pitcher, N. Y., Feb. 22, 1866, Sarah Doran [b. Cuyler, N. Y., Apr.

23, 1844; dau. of Alex. Doran and Almira Dorward]; res. E. Freetown, N. Y.; manufacturer of lumber and cider. +

Elias Underwood (1143,302,23) b. Solon, N. Y. (in a log house), Nov. 3, 1845; m. Nancy R. Butman (1143,305,00); res. Hinsdale, N. Y.; form. S.; farmer; since 1894 has kept a general store; form. operated saw-mill; trustee of Bapt. ch. \$

Reuben Underwood (1143,302,24) b. Solon, N. Y., Sep. 17, 1847; m. Dec. 24, 1868, Mary Stafford [b. Auburn, N. Y., Mch. 20, 1842; dau. of Josiah Stafford and Eliza Ann Male]; res. S.; farmer; trustee of M. E. ch. +

Nancy Jane Underwood (1143,302,25) b. Solon, N. Y.; m. Julius Edwards; res. Hinsdale, N. Y. ††

Lucy Anna Underwood (1143,302,26) b. S. Solon, N. Y., Feb. 3, 1852; m. Marathon, N. Y., Nov. 5, 1871, Henry W. Hewitt [b. Monroe Co., N. Y., Feb. 16, 1845; s. of Henry C. Hewitt and Sarah Hollenbeck]; res. McGraw; night watchman; served in Civil War; S. S. teacher. +

Ida Julia Underwood (1143,302,27) b. Solon, N. Y., May 17, 1854; m. Marathon, N. Y., Dec. 25, 1873; Henry Stafford [b. Virgil, N. Y., Oct. 1, 1849; s. of Josiah Stafford and Eliza Ann Male]; res. S. (McGraw P. O.); farmer. +

Maryette Underwood (1143,302,28) b. Freetown (Solon), N. Y., Dec. 10, 1856; m. F., Oct. 1, 1876, Daniel C. Harrington [b. Cincinnatus, N. Y., Apr. 7, 1845; s. of Alden Harrington and Eliza Cameron]; res. S. Cortland, N. Y.; carpenter and farmer; master of grange; S. S. supt. in E. Scott, N. Y., Little York, N. Y., and S. C. ††

Zetteen Underwood (1143,302,29) b. Solon, N. Y., July 12, 1859; m. Oct. 15, 1879, Joel Fairbanks Crysler [b. Marcellus, N. Y., Mch. 27, 1857; s. of Amos Crysler and Mary Ann Fairbanks]; res. Freetown Corners, N. Y.; farmer; form. meat merchant; class leader, trustee, and steward of M. E. ch. +

Children of Permelia Matteson (p. 186) and Henry Owen.

Darius Owen (1143,302,40) b. Solon, N. Y., May 16, 1838; m. Mch. 22, 1868, Merry Cartwright, of Truxton, N. Y. [b. in England, Jan. 25, 1844; dau. of Edward Cartwright and E. Payene]; res. McGraw, N. Y.; farmer; N. Y. Central Coll.; served in 157th N. Y. Vol. Regt. 1862-4. +

Lavinia Catherine Owen (1143,302,41) b. Freetown, N. Y.; d. McGraw, N. Y., Jan. 1877, æ 37; m. (as 2d w.) Dorman Lorendine Brownell, who d. M., Jan. 1877, æ 61; res. M.; farmer. +

Nelson Owen (1143,302,42) d. s. p. 1890; m. Mary Smith, who d.; res. Cortland, N. Y.; carpenter.

Edgar Owen (1143,302,43) d. 1849.

Alzina Marinda Owen (1143,302,44) b. Freetown, N. Y., Jan. 29, 1846; m. (1) Oren Smith; divorced; m. (2) Apr. 15, 1869, Robt. Atchison [b. in Mass., Mch. 6, 1846; s. of Geo. Atchison and Martha Keys]; res. Freetown Corners, N. Y. +

John Owen (1143,302,45) d. æ 2 days.

Children of Christopher G. Matteson (p. 186) and Lucy A. ———.

Frank Matteson (1143,302,50) b. Moline, Ill., a. 1846; d.

Permelia Matteson (1143,302,51) b. Moline, Ill., a. 1855.

George Matteson (1143,302,52) b. Moline, Ill., 1858.

Children of Nancy M. Matteson (p. 186) and Edwin N. Terry.

Ellen Vernetta Terry (1143,302,60) b. Cortland, N. Y., Oct. 25, 1851; m. C., Mch. 7, 1868, Geo. McDoogle Atchison [b. in Mass., May 7, 1848; s. of Geo. Atchison and Martha Keys]; res. Homer, N. Y.; form. E. River, N. Y.; farmer.\$+

Edward Matteson Terry (1143,302,61) b. Homer, N. Y., Sep. 9, 1860; d. Nov. 23, 1860.

James Grant Terry (1143,302,62) b. Cortland, N. Y., Feb. 2, 1866; d. unm. Morrisville, N. Y., Sep. 26, 1890.

Children of Eunice Matteson (p. 186) and Lewis B. Thompson.

—— **Thompson** (1143,302,80) (dau.), m. —— Danier; 1 dau.

—— **Thompson** (2 other chil. d.).

Children of Perlina J. Matteson (p. 186) and Benjamin P. Berggren.

Fayette Stephen Berggren (1143,302,90) b. McGraw, N. Y., Dec. 18, 1860; m. (1) Sarah Jane Butcher, of Sauquoit, N. Y.; divorced; m. (2) Oct. 28, 1896, Lillian May Kirkham [b. N. Y. C., Mch. 17, 1867; dau. of Edson Horton Kirkham and Mary Jane Jeffers]; res. W. Hoboken, N. J.; form. S., M., and Syracuse, N. Y.; printer and publisher of the North Hudson Leader; clerk of village 1890-1; S. S. supt.; pres. of Bapt. Y. P. S. C. E. of M.+

Frederick James Berggren (1143,302,91) b. Cortland, N. Y., July 20, 1865; res. W. Hoboken; publisher of the North Hudson Leader.†

Flora May Berggren (1143,302,92) b. Taylor, N. Y., May 28, 1875; res. Syracuse, N. Y. (211 Fitch St.); bookkeeper with C. W. Bardeen.

Children of Julia A. Grant (p. 186) and Vander Underwood.

Louisa Underwood (1143,303,10) m. Dewitt Turner; res. Freetown, N. Y. (McGraw P. O.).†

Betsey Underwood (1143,303,11) m. Harvey Frazier, of Homer, N. Y.; res. McGraw, N. Y.†

Electa Underwood (1143,303,12) m. Edward Diver; res. Solon, N. Y. (McGraw P. O.).†

Franklin Underwood (1143,303,13) d.; m. Ann Burns.+

Riley Underwood (1143,303,14) d. unm.

Helen Mary Underwood (1143,303,15) d. unm.

Children of Daniel Grant (p. 186) and Mary A. Rose.

Helen Augusta Grant (1143,303,20) b. Cortland Co., N. Y., Feb. 18, 1853; m. C. Co., May 18, 1870, Orville Martin [b. C. Co., Aug. 30, 1850; s. of Simmons Martin and Lucy Wildman]; res. Corvallis, Ore.; form. in N. Y. and Kan.; fruit grower and gardener.+

Byron Lavett Grant (1143,303,21) b. Freetown Corners, N. Y., Dec. 1, 1859; m. Cortland, N. Y., July 14, 1878, Mary Byron [b. N. Y. C., Dec. 30, 1857; dau. of Jas. Byron and Catherine Carmy]; res. F. C.; farmer.+

Joseph Rose Grant (1143,303,22) res. McGraw, N. Y.†

Mary Francelia Grant (1143,303,23) res. McGraw, N. Y.†

Flora Belle Grant (1143,303,24) res. McGraw, N. Y. †

Alma Grant (1143,303,25) d. unm.

Edward Delos Grant (1143,303,26) d. unm.

Minnie Delphine Grant (1143,303,27) d. unm.

Children of Christopher Grant (p. 186) and Anna J. Totman.

Crandall D. Grant (1143,303,30) b. Freetown, N. Y., 1853; m. Havana, N. Y., 1877, Jane Baker [b. H., 1851; d. Watkins, N. Y.; dau. of Edward Baker]; res. W.; form. Norwich, N. Y.; cooper. +

Emmet Randolph Grant (1143,303,31) b. Pharsalia, N. Y., Apr. 3, 1855; m. Cortland, N. Y., Dec. 27, 1880, Cona I. Harrington [b. Cincinnatus, N. Y., Jan. 9, 1860; dau. of Porter Harrington and Adeline Hoadley]; res. McGraw, N. Y.; farmer. +

Emma Grant (1143,303,32) b. Cincinnatus, N. Y., 1858; m. Rock Stream, N. Y., Sep. 18, 1878, Geo. H. Mathews, who was b. Dix, N. Y., Apr. 23, 1854; res. Watkins, N. Y.; farmer. +

Mary Grant (1143,303,33) b. Pharsalia, N. Y., Sep. 3, 1859; m. (1) E. Pharsalia, N. Y., Dec. 29, 1875, Dwight Hollingworth, of McDonough, N. Y.; m. (2) Sep. 15, 1886, Augustus Adolphus Kellogg [b. Burdett, N. Y.; s. of Stephen Kellogg and Electa Ann Strobridge]; res. Reading Center, N. Y. +

Helen A. Grant (1143,303,34) b. Pharsalia, N. Y., Nov. 23, 1859 (?); res. Reading Center, N. Y.; teacher of music and painting; B. Mus. Claverack Coll. 1887.

Floyd T. Grant (1143,303,35) res. McGraw, N. Y. †

James Clarence Grant (1143,303,36) res. Odessa, N. Y. †

Children of John Grant (p. 186) and Sarah A. Warren.

Willard Leroy Grant (1143,303,40) b. Coventry, N. Y., 1854; res. Jamestown, N. Y. †

Hattie Grant (1143,303,40A) b. Coventry, N. Y., 1856; d.

Dilla Grant (1143,303,41) b. Coventry, N. Y., 1858.

Minnie Grant (1143,303,42) b. Coventry, N. Y., 1861; m. Chas. Monroe; res. Freetown Corners, N. Y. †

Johnnie Grant (1143,303,43) b. Coventry, N. Y., 1863.

Loren Warren Grant (1143,303,44) b. Freetown Corners, N. Y., 1865.

Charlie Henry Grant (1143,303,45) b. Freetown Corners, N. Y., 1867.

Olive Grant (1143,303,46) b. Freetown Corners, N. Y., 1869; m. ——— Withey; res. F. C. †

Orpha Grant (1143,303,47) b. Freetown Corners, N. Y., 1872; m. ——— O'Connor; res. McGraw, N. Y. †

Oscar Grant (1143,303,48) b. Freetown Corners, N. Y., 1877.

Isabel Grant (1143,303,49) b. Freetown Corners, N. Y., 1882.

Child of Leonard Grant (p. 186) and Adelia B. Haynes.

Charles Byron Grant (1143,303,50) b. Coventry, N. Y., Aug. 9, 1858; m. Norwich, N. Y., 1876, Mary Jane Lally [b. C., July 23, 1858; dau. of Wm. Lally and Mary Jane ———]; res. N. Y. C. (622 W. 152d St.); writer and lecturer; Holy Cross Coll. 1874-5, Bellevue Med. Coll. 1880-1, M.D. Wis. Eclectic Med. Coll. 1896. +

Children of Mary J. Grant (p. 186) and Joseph Underwood.

Amos Underwood (1143,303,60) b. Freetown Corners, N. Y., Aug. 20, 1856; d. unm. Feb. 18, 1879; res. F. C.; farmer.

Charley Underwood (1143,303,61) b. May 20, 1858; m. Dec. 18, 1878, Clary Reed, of McGraw, N. Y., who was b. a. 1859; res. M.; operative in corset factory. †+

Adelbert J. Underwood (1143,303,62) b. June 12, 1869; m. Feb. 1890, Maggie Maginnice, of Cincinnati, N. Y., who was b. Cortland Co., N. Y., a. 1867; res. McGraw, N. Y.; operative in saw-mill. †

Children of John J. Grant (p. 187) and Abby Dye.

Henry Jerome Grant (1143,304,00) res. Afton, N. Y. †

Horace Packer Grant (1143,304,01) b. Oxford, N. Y., Oct. 30, 1852; m. Chicago, Ill., Dec. 6, 1882, Mary Jane Bull [b. C., Feb. 19, 1862; dau. of Henry Bull and Christiana Whitehead]; res. C. (1445 Edgecomb Pl.); liveryman.

Emily Grant (1143,304,02) m. Levi Sanford; res. McDonough, N. Y. †

Children of Henry M. Grant (p. 187) and Almira Wells.

Fraak Henry Grant (1143,304,40) b. Norwich, N. Y., Mch. 28, 1866; m. Utica, N. Y., Mch. 3, 1890, Mary Miner [b. Guilford, N. Y., May 13, 1869; dau. of Orrin Miner and Esther Wescott]; res. N.; hotel keeper.

Florence Adella Grant (1143,304,41) b. Norwich, N. Y., Oct. 2, 1867; res. N.

Child of Austin Grant (p. 187) and E. ———.

Ernestine Grant (1143,304,50) res. Afton, N. Y. †

Children of Luther Grant (p. 187) and Marion D. Ingersoll.

Florence Eliza Grant (1143,304,60) b. E. Pharsalia, N. Y., Oct. 12, 1869; m. E. P., Aug. 6, 1893, Wilson Dana Hall [b. S. Blendon, Mich., May 28, 1868; s. of Jesse Philip Rexford Hall and Charlotte Abbot]; res. Elcajon, Cal.; carpenter, builder, and lumber merchant. +

Erwin Luther Grant (1143,304,61) b. Pharsalia, N. Y., Mch. 16, 1872; m. McDonough, N. Y., Aug. 9, 1893, Alta Winifred Barrows [b. M., Oct. 23, 1877; dau. of Alvin Winchester Barrows and Eva DeEtte Squires]; res. E. Pharsalia, N. Y.; stationary engineer and mechanic; ch. trustee. +

Children of Otis B. Grant (p. 187) and Julia A. Mathewson.

Bertha Estella Grant (1143,304,70) b. E. Pharsalia, N. Y., July 4, 1865; m. Chicago, Ill., June 7, 1882, Joseph Yager, of C. [b. Bridgeport, Nov. 28, 1853; s. of Joseph Yager and Anna Brownis]; res. Bellair, Ill.; farmer; town collector.

Mary Icybindia Grant (1143,304,71) b. Norwich, N. Y., Jan. 15, 1872; d. Pharsalia, N. Y., May 14, 1875.

Children of Orsina Grant (p. 187) and John T. Butman.

Nancy R. Butman (1143,305,00) b. E. Freetown, N. Y., Sep. 5, 1851; m. Elias Underwood (1143,302,23); res. Hinsdale, N. Y. +

Fletcher William Butman (1143,305,01) b. E. Freetown, N. Y., 1854; res. in. N. D.; form. Cato, N. Y., and Atkins, Iowa; M. E. minister.

Clarence Butman (1143,305,02) b. E. Freetown, N. Y., 1856; d. a. 1874.

Children of Philander D. Grant (p. 187) and Joanna Hickey.

Ellen Frances Grant (1143,305,10) b. E. Freetown, N. Y., Oct. 8, 1851; m. Elmira, N. Y., Oct. 29, 1874, Manly Wadsworth Kinney [b. Cortland, N. Y., May 26, 1851; s. of Sylvester Kinney and Electa M. Wadsworth]; res. C.; farmer.\$+

Alice Ida Grant (1143,305,11) b. Apr. 4, 1853; d. 1853.

Emmett Clarence Grant (1143,305,12) b. E. Freetown, N. Y., Sep. 11, 1856; m. Cortland, N. Y., Mch. 9, 1889, Anna C. Howard, dau. of Wm. Howard and Lettie Hunter; res. C.; painter and paper hanger.+

Children of Eliza A. Grant (p. 187) and William G. Caldwell.

Ruby Sarah Caldwell (1143,305,20) b. Rush River, Wis., Oct. 9, 1854; m. Nov. 1878, Frederick Tang; res. Taylors Fall, Minn.†+

Edward Miner Caldwell (1143,305,21) b. Hudson, Wis., Jan. 15, 1859; res. H.; farmer.†

William Vander Caldwell (1143,305,22) b. Hudson, Wis., May 3, 1861; m. H., Dec. 25, 1884, Susanna Rowland [b. Surlingham, Norfolk Co., Eng., Oct. 10, 1861; dau. of Robt. Rowland and Susan Ecclestone]; res. Eveleth, Minn.; merchant.

Charles Adlai Caldwell (1143,305,23) b. Hudson, Wis., July 17, 1864; m. Erin Prairie, Wis., June 1, 1891, Mary J. Grady [b. E. P., Aug. 9, 1870; dau. of Patrick Grady and Bridget Murray]; res. New Richmond, Wis.; farmer.+

John Fletcher Caldwell (1143,305,24) b. Hudson, Wis., Dec. 9, 1866; res. Athens, Pa.; furniture carver.†

Olive Blanche Caldwell (1143,305,25) b. Hudson, Wis., Aug. 18, 1871; res. H.; teacher in public schools since 1892; Univ. of Wis.†

Children of Diana Grant (p. 188) and John D. Ripley.

Ettie Alice Ripley (1143,305,30) b. Freetown, N. Y., Jan. 26, 1859; m. Apr. 1, 1884, Wm. Prest; res. Bloomington, Ill. (801 E. Chestnut St.).†

Miner Grant Ripley (1143,305,31) b. Freetown, N. Y., July 18, 1866; d. Navarino, N. Y., Sep. 23, 1870.

Children of LeRoy Grant (p. 188) and Polly A. Loope.

Idella Grant (1143,305,40) b. Freetown, N. Y., Oct. 27, 1859; d. Nov. 23, 1861.

Charlotte Adelpia Grant (1143,305,41) b. E. Freetown, N. Y., June 1, 1862; m. Williamstown, N. Y., Aug. 19, 1882, John Robt. Kerr [b. Vienna, N. Y., Dec. 29, 1847; s. of Robt. Kerr, M.D., and Harriet Gibbons]; res. Buffalo, N. Y. (37 E. Market St.); teamster.\$+

Herbert Grant (1143,305,42) b. Solon, N. Y., Apr. 1, 1864; m. McConnellsville, N. Y., Apr. 8, 1884, Alice Helen Hebron [b. Windsor, N. Y.; dau. of Harvey Hebron and Helen Crandall]; res. W. Vienna, N. Y.; farmer; ch. steward, S. S. supt.+

Lorin L. Grant (1143,305,43) b. Varna, N. Y., Sep. 27, 1870; m.

Cortland, N. Y., Sep. 25, 1892, Mrs. Ida E. (Long) Wilcox [d. C., Apr. 19, 1896; dau. of John Long]; res. Cortland, N. Y.; farmer.†+

Carey Zenas Grant (1143,305,44) b. Richland, N. Y., Nov. 2, 1872; m. Lassellsville, N. Y., June 11, 1896, Martha Lydia Fical [b. L., Nov. 19, 1872; dau. of John Fical and Lucy Snell]; res. Cortland, N. Y. (Box 908); teacher; member of 45th Sep. Co. N. G. N. Y. 1892-3.

Aiden Albert Grant (1143,305,45) b. Orwell, N. Y., Dec. 29, 1874; m. E. Homer, N. Y., Oct. 30, 1893, Velma Alexander, of Baldwin, N. Y. [b. Lockwood, N. Y., Mch. 31, 1877; dau. of Geo. C. Alexander and Mary Jane Bartholamew]; res. Cortland, N. Y.; machinist.\$+

Children of Jerusha Grant (p. 188) and James A. Doran.

Hermon Nelson Doran (1143,305,70) b. Solon, N. Y., July 21, 1867; m. DeRuyter, N. Y., Aug. 19, 1888, Alzina M. Stanton (1143,307,60); res. S.; farmer; inspector of elections. +

Egbert Clifford Doran (1143,305,71) b. Solon, N. Y., Mch. 21, 1871; res. S.; head sawyer and farmer.

Leroy Grant Doran (1143,305,72) b. Solon, N. Y., Oct. 8, 1874; m. McGraw, N. Y., Dec. 3, 1893, Susie A. Torrey [b. Cincinnatus, N. Y., Apr. 29, 1877; dau. of Tracy Jas. Torrey and Ellen Platt]; res. S.; farmer; tax collector. +

Charles Leslie Doran (1143,305,73) b. Solon, N. Y., Dec. 30, 1876; m. McGraw, N. Y., May 23, 1898, Pearl Monroe [b. S., Sep. 4, 1883; dau. of John Monroe and Della Maybury]; res. S.; farmer and apiarist; ch. steward.

Iva Orsina Doran (1143,305,74) b. Solon, N. Y., Jan. 14, 1881.

Children of Lyman C. Grant (p. 188) and Malinda M. Edwards.

Sarah Ardell Grant (1143,306,00) b. Freetown, N. Y., June 19, 1855; m. (1) Dec. 19, 1875, Chas. Noris Cooper, who d. Mch. 31, 1876; m. (2) Lisle, N. Y., Nov. 23, 1880, Simon West Carter [b. Marathon, N. Y., May 28, 1851; s. of Chas. Carter and Abigail Ostrander]; res. Marathon, N. Y.; farmer. +

Joanna A. Grant (1143,306,01) b. Freetown Corners, N. Y., Jan. 28, 1860; m. F. C., Dec. 24, 1878, Wm. L. May [b. London, Eng., Dec. 15, 1859; s. of Wm. May and Olive Green]; res. F. C.; farmer; she is a dress-maker; pres. of Epworth League, S. S. supt. +

Clara Arabelle Grant (1143,306,02) b. June 10, 1864; m. Feb. 21 (22), 1882, Edwin H. Alexander; res. Texas Valley, N. Y.†+

Children of Lucy Grant (p. 188) and Otis Stevens.

Jennie Stevens (1143,306,10).

Adelbert Stevens (1143,306,11) res. McGraw, N. Y.*

Children of Lucy Grant (p. 188) and Robert Thorington.

Anna May Thorington (1143,306,12) res. with mother.

Eddie Thorington (1143,306,13) res. with mother.

Children of Miner M. Grant (p. 188) and Diantha Underwood.

Lenora Grant (1143,306,20) b. 1864; d. Marathon, N. Y., 1865, æ 7 mos. 15 days.

William Chester Grant (1143,306,21) b. Cincinnati, N. Y., Oct. 12, 1867; m. McGraw, N. Y., Minnie D. Smith (1143,302,441); res. E. Freetown, N. Y.; gold miner in Alaska; form. farmer. +

Adrian J. Grant (1143,306,22) b. Freetown, N. Y., Dec. 26, 1873; d. Solon, N. Y., Sep. 29, 1890; member of Pres. ch.

Children of Amy A. Ripley (p. 188) and John A. Kerr.

Hattie Jane Kerr (1143,307,10) b. Minneapolis, Minn., Aug. 8, 1857; m. ——— Holmes; res. DeRuyter, N. Y. †

Minnie Maria Kerr (1143,307,11) b. Minneapolis, Minn., May 24, 1859; m. Cortland, N. Y., Apr. 15, 1891, Jerome Wm. DeLano [b. Groton, N. Y., Mch. 31, 1864; s. of Franklin Willoughby DeLano and Jane Elizabeth Hall]; res. Delhi, N. Y.; carriage trimmer.

Elmer Elsworth Kerr (1143,307,12) b. Minneapolis, Minn., May 24, 1861; m. M., Eva Maud Lockwood [b. Onarga, Ill.; dau. of Addison Lockwood and Ellen Scott]; res. M. (214 W. Lake St.); police officer. +

Children of John N. Ripley (p. 189) and Margaret McNeal.

John A. Ripley (1143,307,20) res. Graham, Mo.; 2 chil. †

Edmund I. Ripley (1143,307,21) m. Dec. 1896; res. Graham, Mo. †

Francis Marion Ripley (1143,307,22) res. Graham, Mo. †

Children of Heman O. Ripley (p. 189) and Mary E. Brooks.

George Vernon Ripley (1143,307,30) b. Taylor, N. Y., July 12, 1866; m. July 30, 1890, Elizabeth Virginia Snell; res. Page, Kan.; farmer; she taught bef. m. †+

Ella Ripley (1143,307,31) b. Union Valley, N. Y., Sep. 2, 1868; res. Page, Kan.

William Henry Ripley (1143,307,32) b. Barnard, Mo., Apr. 23, 1877; res. Page, Kan.; farmer.

Children of Lorenzo D. Ripley (p. 189) and Mary Osborn.

Orissa Elida Ripley (1143,307,40) b. Spencer, N. Y., Oct. 17, 1872; m. Eldorado, Kan., Dec. 25, 1889, Henry Everett Herbert [b. Glenwood, Iowa, Nov. 8, 1861; s. of John Cory Herbert and Frances Caroline Wheelen]; res. E.; farmer; S. S. supt. +

Melissa Amelia Ripley (1143,307,41) b. nr. Eldorado, Kan., Oct. 10, 1875; res. E.; teacher.

Martin Delmer Ripley (1143,307,42) b. May 6, 1878; d. Oct. 11, 1880.

Eva Orilla Ripley (1143,307,43) b. Jan. 30, 1880; d. Aug. 20, 1880.

Dellie Mabel Ripley (1143,307,44) b. Dec. 15, 1883.

Edith Mary Ripley (1143,307,45) b. Aug. 1, 1886.

Children of Francis M. Ripley (p. 189) and Harriet A. Silvernail.

Alice Adelia Ripley (1143,307,50) b. Taylor, N. Y., Dec. 17, 1869; m. T., Dec. 24, 1896, John Demster Ripley, who was b. Oregon Hill, N. Y., Sep. 23, 1874; res. Lincklaen Center, N. Y.

Emmet Benjamin Ripley (1143,307,51) b. Taylor, N. Y., Oct. 20, 1874; res. Lincklaen Center, N. Y.; farmer.

Mabel Louisa Ripley (1143,307,52) b. Taylor, N. Y., Nov. 19, 1876; res. Lincklaen Center, N. Y. †

Grace Marian Ripley (1143,307,53) b. Taylor, N. Y., June 2, 1878.

Children of Philenda N. Ripley (p. 189) and Porter H. Stanton.

Alzina M. Stanton (1143,307,60) b. Taylor, N. Y., Dec. 11, 1866; m. Hermon N. Doran (1143,305,70); res. Solon, N. Y.

Orello A. Stanton (1143,307,61) b. Nov. 20, 1869; d. Apr. 20, 1889.

Flora May Stanton (1143,307,62) b. Mch. 14, 1877; d. Oct. 3, 1877.

Children of Lester J. Grant (p. 190) and Rachel A. ———.

Anna A. Grant (1143,330,00) m. ——— Brown; res. Hawksville, N. Adams, Mass. †

Grace M. Grant (1143,330,01) m. ——— Braman; res. S. Pownal, Vt. †

Lovina Grant (1143,330,02) m. ——— Beals; res. Williamstown, Mass. †

Minerva Grant (1143,330,03) res. Center Berlin, N. Y. †

Children of Lucinda A. Grant (p. 190) and James H. Cross.

Albert Euret Cross (1143,330,10) d. Mch. 14, 1894; m. Tittie ———; res. Stephentown, N. Y. +

Catharine Jane Cross (1143,330,11) b. Berlin Center, N. Y., Apr. 10, 1862; m. Stephentown, N. Y., Eugene Hassan [b. S., Nov. 5, 1849; d. S., Oct. 24, 1896; s. of Henry Hassan and Gracie Boughton]; res. S.; operative.

Caroline Almira Cross (1143,330,12) b. Berlin Center, N. Y., June 15, 18—; m. (1) John Hughson; m. (2) Stephentown, N. Y., Jas. Reynolds [b. S.; s. of Hiram Reynolds and Clarissa Green]; res. S. +

Children of Sarah A. Grant (p. 190) and Simeon Canedy.

Lydia Idell Canedy (1143,330,30) b. Berlin Center, N. Y., Sep. 25, 1876; d. June 12, 1885.

Flora Ann Canedy (1143,330,31) b. Stamford, Vt., Nov. 4, 1878; d. Aug. 21, 1885.

David Canedy (1143,330,32) b. N. Adams, Mass., Nov. 1, 1881; d. æ 5 weeks.

Mary Lucy Canedy (1143,330,33) b. N. Adams, Mass., Dec. 15, 1883.

Simeon Russel Canedy (1143,330,34) b. Clarksburg, Mass., Oct. 5, 1885.

Eddie Canedy (1143,330,35) b. Williamstown, Mass., July 16, 1888.

Children of Ira A. Grant (p. 190) and Amy R. Stelson.

Franklin Grant (1143,330,40) b. a. 1878.

Jenny Grant (1143,330,41) b. a. 1882.

Tina Grant (1143,330,42) b. a. 1892.

Children of Roselma M. Grant (p. 190) and Theodore W. Van Kleeck.

Arthur Van Kleeck (1143,330,70) b. Nov. 29, 1876.

May Van Kleeck (1143,330,71) b. July 15, 1878.

Lillian Augusta Van Kleeck (1143,330,72) b. Nov. 22, 1879.

Henry Grant Van Kleeck (1143,330,73) b. Sep. 2, 1881.

Bessie Louise Van Kleeck (1143,330,74) b. Feb. 1887; d. Apr. 1887.

Child of Alexander A. Grant (p. 190) and Melissa Gaylord.

Daniel D. Grant (1143,333,00) m. Anna Alberson; res. Cheshire, Mass. †+

Child of Lydia L. Grant (p. 190) and Franklin Taylor.

Duane A. Taylor (1143,333,10) b. Apr. 17, 1859; d. Oct. 28, 1867.

Children of David L. Grant (p. 191) and Eliza Carlton.

Frederick Russell Grant (1143,333,20) b. Mch. 20, 1861 (1860); m. July 20, 1892, Hartie Waterman. +

Nettie Louise Grant (1143,333,21) b. Dec. 8, 1865 (1863); m. Dec. 8, 1886, Wm. Belcher (or Belther). +

Leila Grant (1143,333,22) b. July 4, 1872; m. Nov. 12, 1889, Chas. Smith. +

Alford Grant (1143,333,23) b. Aug. 9, 1880.

Child of Tillie Grant (p. 191) and Ervin Evans.

Duane Evans (1143,333,50) b. Nov. 20, 1875; d. Oct. 21 (28), 1877 (1881).

Children of Tillie Grant (p. 191) and Edwin H. Alvord.

Grace Mildred Alvord (1143,333,51) b. June 26, 1884.

Vaneta Alvord (1143,333,52) b. May 13, 1894.

Children of Grant H. Burrows (p. 191) and Clorinda M. Jones.

Elizabeth Burrows (1143,343,00) b. Cincinnati, O., Feb. 7, 1863; m. ——— Walton; res. Brockville, Ontario. †

Edwin Jones Burrows (1143,343,01) b. Cincinnati, O., Jan. 24, 1865; res. Buffalo, N. Y. †

Frederick Widmer Burrows (1143,343,02) b. Wyoming, O., Aug. 10, 1867; res. Hillsboro Bridge, N. H.; pastor of Cong. ch. +

Mary Grant Burrows (1143,343,03) b. Cincinnati, O., Jan. 22, 1869; m. ——— Ramsay; res. Juarez, Mexico.

Joseph Arthur Burrows (1143,343,04) b. Charlotte, Vt., Aug. 3, 1872; res. Akron, O. †

George Howard Burrows (1143,343,05) b. Cincinnati, O., Dec. 16, 1875; res. Burlington, Vt. †

Henry C. Burrows (1143,343,06) b. Cincinnati, O., Nov. 18, 1881.

Children of Albert H. Grant (p. 191) and Genevieve Douglass.

Gertrude May Grant (1143,344,00) b. Feb. 22, 1879.

Blanche Douglass Grant (1143,344,01) b. Mch. 13, 1885.

Albert Earl Grant (1143,344,02) b. Nov. 7, 1896.

Children of Mary E. Grant (p. 191) and Franklin B. Jackman.

Alfred Henry Jackman (1143,344,10) b. Lyons, Iowa, Nov. 17, 1862; d. Sandy Hill, N. Y., Aug. 1, 1867.

Delia Lulu Belle Jackman (1143,344,11) b. Bolivar, N. Y., Jan. 27, 1866; m. Columbus, Kan., Jan. 30, 1884, Eugene Rogers Franks [b. Liberty, Ill., Feb. 3, 1860; s. of Wm. Webster Franks and Mary Elizabeth Frontz]; res. Kansas City, Mo.; form. Weir City, Kan.; wholesale lumber dealer; dry goods clerk 1881-5; at W. C. was councilman, mayor, clerk 1889-94. +

Lena May Jackman (1143,344,12) b. Charlotte, Mich., May 17, 1874; m. Weir City, Kan., Apr. 25, 1893, Geo. Henry Merriam [b. Cherokee, Kan., Jan. 23, 1870; s. of Chas. Henry Merriam and Lucinda Lisenbee]; res. Cherokee; harness-maker; Baker Univ. 1880-2.

Children of Ellen M. Grant (p. 191) and John M. Ashby.

Roy Ashby (1143,344,30) b. a. 1881.

Lulu Ashby (1143,344,31) b. a. 1885.

Ethel Ashby (1143,344,32) b. a. 1888.

Della Ashby (1143,344,33) b. a. 1891.

Evelyn Ashby (1143,344,34) b. a. 1893.

Adeline Ashby (1143,344,35) b. a. 1895.

Child of Charles H. Grant (p. 192) and Minnie Wright.

Nellie Grant (1143,347,00) d. Sep. 17, 1887.

Child of Clara I. Grant (p. 192) and William H. Salisbury.

Grant Elmer Salisbury (1143,347,10) b. Jackson, Mich., May 30, 1893.

Children of William H. Bennett (p. 192) and Alice J. Sayre.

George Henry Bennett (1143,351,20) b. Brooklyn, N. Y., Nov. 12, 1875; res. B. (839 President St.); clerk with Oriental Bank and Terminal Warehouse Co.; member of Co. A. 23d Regt. N. G. N. Y. since 1893.

Arthur Victor Bennett (1143,351,21) b. Brooklyn, N. Y., May 24, 1878.

Allen Thurston Bennett (1143,351,22) b. Brooklyn, N. Y., Oct. 25, 1886.

Children of Fannie Bennett (p. 192) and Robert W. Fielding.

Lizzie Bennett Fielding (1143,351,30) b. Brooklyn, N. Y., Sept. 16, 1868; m. B., Nov. 17, 1887, Alfred Thorton Smith [b. Windsor, N. S., June 7, 1868; s. of Geo. Wm. Smith and Eliza Ann Chandler]; res. Piermont, N. Y.

Sarah Louise Fielding (1143,351,31) b. Brooklyn, N. Y., Oct. 25, 1872; m. B., Apr. 25, 1893, Wm. Henry Buck; res. B. (182 Eighth Av.) +

George Bennett Fielding (1143,351,32) b. Brooklyn, N. Y., Sep. 20, 1874; res. B. (182 Eighth Av.); L. I. Coll.

Alice Maria Fielding (1143,351,33) b. Brooklyn, N. Y., Mch. 4, 1877.

Children of Enos G. Lafler (p. 192) and Matilda Quackenbush.

Charles Henry Lafler (1143,400,00) b. Cleveland, O., May 31, 1848; m. C., Dec. 24, 1869, Emma Mill [b. Leicester, Eng., May 8, 1848; dau. of Nathaniel Mill and Ann Sleep]; res. Niles, Mich.; carpenter. +

Almyra Jane Lafler (1143,400,01) b. Cleveland, O., Jan. 23, 1852; m. C., Feb. 15, 1871, J. P. Neal. +

Children of Emily Lafler (p. 192) and John Munds.

William Wallace Munds (1143,400,10) not heard from since Civil War.

Mary Jane Munds (1143,400,11) m. Wm. Doty; res. White Cloud, Iowa. †

Lena Sibyl Munds (1143,400,12) m. Wilmer Wheeler, of Kansas City, Mo.; res. K. C.; merchant.*

Child of David Lafler (p. 192) and Sarah Paterson.

Bernard Lafler (1143,400,20) res. nr. Nebraska City, Neb. †

Children of Rhocean S. G. Lafler (p. 192) and George E. Williams.

David Young Williams (1143,400,30) b. nr. Cleveland, O., Oct. 8,

1858; m. S. Haven, Mich., Feb. 27, 1895, Maud Shull [b. nr. St. Joseph, Mich., Aug. 23, 1872; dau. of Wm. Shull and Delilah Snyder]; res. S. H. (Box 472); owner and engineer of steamer Rhocean; form. machinist; she is a portrait artist.

Edwin Dillon Williams (1143,400,31) b. Cleveland, O., Jan. 24, 1860; m. Saugatuck, Mich., Oct. 26, 1886, Cora Belle Skinner [b. Hanover, O., Nov. 27, 1867; dau. of Wm. H. Skinner and Mary Augusta Elliott]; res. S. Haven, Mich.; mason and farmer; Co. drain commissioner. +

Child of Hosea Lafler (p. 192) and Rosina Eaton.

Lewis Lafler (1143,400,40) m.; res. Cedar Rapids, Iowa; stock raiser.*

Child of Lucinda Lafler (p. 193) and Robert Patterson.

Jennie L. Patterson (1143,400,60).

Son of Catharine Lafler (p. 193) and Frederic A. Wheeler.

—— **Wheeler** (1143,400,70) res. Kansas City, Mo.; merchant.

Children of John G. Lafler (p. 193) and Elizabeth H. Smith.

Willie Charles Lafler (1143,400,80) b. Rockport, O., Feb. 5, 1861; m. Jan. 4, 1891, Lena Shepard [b. Bangor, Mich.; dau. of Alonzo Shepard and Cynthia Florinda Hunt]; farmer. +

Nellie Jane Lafler (1143,400,81) b. Geneva, Mich., Mch. 12, 1864; m.; res. G.; farmer.

Henry Miles Lafler (1143,400,82) b. Geneva, Mich., May 1, 1867; m; June 5, 1890, Angeline Bennett [b. G., May 15, 1876; dau. of Henry Stephen Bennett and Nancy Ann Wait]; res. G.; farmer.* +

Jay G. Lafler (1143,400,83) b. Geneva, Mich., Aug. 12, 1876; Oberlin Coll.

Child of Elizabeth L. Lafler (p. 193) and Adam Glebb.

Maria Theresa Glebb (1143,400,90).

Children of Alonson A. Grant (p. 193) and Fannie Carter.

Sarah E. Grant (1143,401,10) b. Sep. 9, 1860; d. Burwell, Neb.; m. Pittsfield, ———, a. 1876, Geo. L. Gill. +

Maurice Alonson Grant (1143,401,11) b. Avon, O., July 4, 1863; res. Lorain, O.; form. Omaha, Neb.; grocer; clerk with U. P. R. R. 1883-93; Oberlin Coll. 1882-3.

Children of Alfred A. Grant (p. 193) and Nancy M. Gibson.

William M. Grant (1143,401,20) b. N. Amherst, O., May 16, 1873; res. S. Amherst, O.; barber.

Blanche N. Grant (1143,401,21) b. Dover, O., Feb. 4, 1884.

Children of Lorenzo W. Grant (p. 193) and Mary A. Rockwood.

Vernon L. Grant (1143,401,30) b. 1872; res. Chicago, Ill.; printer.*

Nellie E. Grant (1143,401,31) b. 1887.

Children of Ellen N. Grant (p. 193) and Thomas F. Doyle.

Frank Manderville Doyle (1143,401,40) b. Dover, O., May 17, 1868; d. Nov. 9, 1891; res. Cleveland, O.; physician; grad. Western Reserve Univ. 1887.

Roy Doyle (1143,401,41) b. Dec. 24, 1870; d. Oct. 13, 1872.

Burton Doyle (1143,401,42) b. May 16, 1874; res. Cleveland, O. (40 Walnut St.); chandelier maker. †

Eva May Doyle (1143,401,43) b. May 20, 1877; d. May 20, 1879.

Lily Doyle (1143,401,44) b. July 14, 1880; d. Jan. 13, 1881.

Vinnie Doyle (1143,401,45) b. July 14, 1880; d. Dec. 29, 1882.

Antoinette Marie Doyle (1143,401,46) b. July 14, 1883.

Baby Doyle (1143,401,47) b. 1888; d.

Children of John P. Fish (p. 194) and Elizabeth Kinnicutt.

Laura Ruhama Fish (1143,440,00) b. Clyde, O., Mch. 29, 1854; m. Haskins, O., Jan. 5, 1878, Frederick Augustus Root [b. Belden, O., Nov. 29, 1846; s. of Ashley Root and Harriet Jones]; res. Toledo, O.; dentist. +

Frank Weston Fish (1143,440,01) b. Clyde, O., Mch. 12, 1856; d. Toledo, O., Oct. 9, 1886; 1 child.

Child of John P. Fish (p. 194) and Josephine A. Brown.

Josephine Fish (1143,440,02) b. Toledo, O., Mch. 6, 1871; res. T.; bookkeeper.

Children of Joseph H. Fish (p. 194) and 1st wife.

Ella Fish (1143,440,10) res. Clyde, O.; dress-maker.

—— **Fish** (1143,440,11) d.; m. Oscar B. Vincent; res. Alden, Kan.; 3 chil.

Children of Nancy Rachel Fish (p. 194) and Daniel Douglas Ames.

Ella Ames (1143,440,20) b. July 22, 1854; d. June 7, 1866.

Clara Ames (1143,440,21) b. Clyde, O., Mch. 10, 1857; m. Bowling Green, O., Dec. 29, 1886, Wm. F. Belton, M.D. [b. Alliance, O., Sep. 8, 1858; d. Greenville, Pa., Nov. 14, 1888; s. of Daniel F. Belton and Angeline Leet]; res. B. G.; she is a teacher; Univ. of Mich.; organist in First Pres. Ch. since 1889. +

Elon Frederick Ames (1143,440,22) b. Clyde, O., Dec. 2, 1858; res. Chicago, Ill. (359 W. Monroe St.); lumber merchant.

Jessie Ames (1143,440,23) b. Haskins, O., June 7, 1865; m. Bowling Green, O., Dec. 29, 1888, Robt. Clarence Wilson [b. Centerville, Pa., Feb. 1859; s. of Thos. Wilson]; res. Seattle, Wash. (808 Eighth Av.); lawyer; state senator. +

Son of Stephen Fish (p. 194).

—— **Fish** (1143,440,30) wid. res. Toledo, O.; 1 child.

Children of William H. Fish (p. 194).

George Fish (1143,440,40) wid. res. Chicago, Ill.

Lucy Fish (1143,440,41) m. —— Finknor or Tinknor; res. Chicago, Ill.; 2 chil.*

Child of Thomas M. Fish (p. 194).

Lewis Fish (1143,440,50) res. Chicago, Ill.; 2 chil.*

Children of Joseph R. Grant (p. 194) and Ann F. Bolster.

Leighton Ray Grant (1143,441,00) b. Pitcher, N. Y., July 9, 1864; d. s. p. Syracuse, N. Y., Nov. 24, 1891; m. DeRuyter, N. Y., Feb. 19, 1891, Jennie Spear [b. D., July 26, 1864; dau. of Martin T. Spear

and Jane H. Benjamin; m. (2) D., Jan. 4, 1896, David M. Schellinger (b. Truxton, N. Y., Sep. 21, 1848; s. of Rial Schellinger and Hester ———); res. S.; wid. res. D.; tinner and hardware merchant; with Onondaga Milk Asso.

Minnie B. Grant (1143,441,01) b. Pitcher, N. Y., Dec. 23, 1865; m. 1893, Chas. Thompson; res. P.; postmaster.†

Myra Frances Grant (1143,441,02) b. Pitcher, N. Y., Aug. 9, 1869; d. P., Feb. 25, 1880.

Myron R. Grant (1143,441,03) b. Allegany, Potter Co., Pa., Mch. 2, 1871; res. Cincinnatus, N. Y.; operates saw-mill and grist-mill.†

Joseph Roa Grant (1143,441,04) b. Allegany, Potter Co., Pa., Feb. 23, 1875; Cornell Univ.

Victor Ormel Grant (1143,441,05) b. Allegany, Potter Co., Pa., Apr. 8, 1878; res. Groton, N. Y.; clerk and bookkeeper.

Child of Phebe M. Grant (p. 194) and Sanford L. Dwight.

Bertie Dwight (1143,441,10) b. Cincinnatus, N. Y., Dec. 27, 1861; d. C., Jan. 5, 1868.

Children of James E. Grant (p. 194) and Elsie A. Breed.

John Wesley Grant (1143,441,40) b. Pharsalia Hook, N. Y., Aug. 12, 1875; res. E. Pharsalia, N. Y.; farmer.

Rosa May Grant (1143,441,41) b. Plymouth, N. Y., May 22, 1877; m. McDonough, N. Y., June 3, 1892, Floyd L. Preston [b. M., July 7, 1863; s. of Geo. D. Preston]; res. E. Pharsalia, N. Y.; farmer.†

Anna Belle Grant (1143,441,42) b. Plymouth, N. Y., Nov. 18, 1880; m. P., Sep. 7, 1897, Orlan Milo Herrick [b. E. Pharsalia, N. Y., Oct. 8, 1877; s. of Albert Eugene Herrick and Louie Anna Terry]; res. Norwich, N. Y.; carpenter.

Hallie James Grant (1143,441,43) b. May 16, 1895.

Children of Tryphena A. Grant (p. 194) and Thomas W. Skillman.

Lottie Amy Skillman (1143,441,50) b. Pitcher, N. Y., May 29, 1874; res. Binghamton, N. Y. (56 Thorp St.).†

Lewis Thomas Skillman (1143,441,51) b. Smithville, N. Y., July 29, 1877; res. Binghamton, N. Y. (56 Thorp St.); machinist in wagon factory.

Children of Charles W. Grant (p. 195) and Rose Huntly.

—— **Grant** (1143,441,70) d. y.

—— **Grant** (1143,441,71) d. y.

Children of Charles W. Grant (p. 195) and Florence Lull.

Clarence Grant (1143,441,72) b. 1888.

Dora Grant (1143,441,73) b. 1891; d. 1894, æ 2 yrs.

Children of Sarah S. Grant (p. 195) and Curtis White.

Fred C. White (1143,441,80) b. Pitcher, N. Y., Mch. 29, 1876; teacher.

Eliza Pearl White (1143,441,81) b. Pitcher, N. Y., Dec. 31, 1882.

Mary Iola White (1143,441,82) b. Pitcher, N. Y., June 30, 1885.

—— **White** (1143,441,83) (s.), b. and d. Pitcher, N. Y., June 30, 1885.

James Leon White (1143,441,84) b. Pitcher, N. Y., Dec. 23, 1895.
Child of Ransom R. Grant (p. 195) and Harriet (Kenyon) Wheeler.

Eleany Grant (1143,441,90) b. Apr. 22, 1895.

Child of Edward P. Grant (p. 195) and Orisa Goodeno.

Ida L. Grant (1143,442,10) b. July 29, 1871; m. 1891, Chas. Higgens;
res. Black River Falls, Wis.†

Children of Morell A. Grant (p. 195) and Ellen A. Purdy.

Warren S. Grant (1143,442,20) b. May 5, 1881.

Floyd C. Grant (1143,442,21) b. June 16, 1883.

Jesse E. Grant (1143,442,22) b. Sep. 6, 1888.

Children of Sarah M. Gardner (p. 195) and Enos J. Kies.

Henry Herbert Kies (1143,443,00) b. Pitcher, N. Y., Aug. 15, 1860;
m. Andrews Settlement, Pa., July 15, 1883, Caroline Elmore Bishop
[b. Allegany, Potter Co. Pa., Dec. 11, 1858; dau. of John Chas.
Bishop and Abigail Salome Benjamin]; res. Galeton, Pa., wholesale
and retail hardware merchant (Eimer Hardware Co.) since 1893;
taught 5 yrs.; principal of Ulysses, Pa., graded school 2 yrs.; cloth-
ing merchant at A. S. 1885-7; constable and collector, Allegany,
1886-7; supt. of schools of P. Co. 1887-93; pres. of G. council. +

Annie Violetta Kies (1143,443,01) b. Freetown, N. Y., May 23, 1864;
m. Raymond, Pa., Dec. 30, 1881, Henry G. Hurd [b. Genesee, Pa.;
s. of Harry Hurd and Jane M. Pye]; res. Ellisburg, Pa.; farmer;
collector and constable 1887-96, supervisor. +

Child of Warren A. Gardner (p. 196) and Eliza Suydam.

John Adrian Gardner (1143,443,10) b. Andrews Settlement, Pa.,
Mch. 14, 1866; m. Syracuse, N. Y., June 23, 1891, Anna Jones [b.
Manlius Center, N. Y., May 30, 1868; dau. of Ira M. Jones]; res.
Ceres, N. Y.; M. E. minister; form. farmer and teacher; B.S. Syra-
cuse Univ. 1891. +

Children of Warren A. Gardner (p. 196) and Lucy R. Furman.

Willard Allen Gardner (1143,443,11) res. Andrews Settlement, Pa.;
farmer.†

Mary Ethel Gardner (1143,443,12) res. Andrews Settlement, Pa.;
teacher.†

Child of Lavinia D. Stevens (p. 196) and Rolf Rice.

John Rufus Rice (1143,445,00) b. Solon, N. Y., Sep. 9, 1877.

Children of Lavinia D. Stevens (p. 196) and Fred N. Phelps.

Alta Emeline Phelps (1143,445,01) b. Jan. 8, 1888.

Nelson Fayette Phelps (1143,445,02) b. Nov. 15, 1892.

Child of Frederic F. Stevens (p. 196) and Eleanor Burlingham.

Lena S. Stevens (1143,445,20) b. Dec. 17, 1890.

Children of Jared G. Deming (p. 196) and Sarah D. Cole.

Freddie Boyton Deming (1143,450,00) b. Alfred, N. Y., July 15, 1868;
d. Andover, N. Y., Nov. 9, 1872.

Dudley Barton Deming (1143,450,01) b. Alfred, N. Y., Mch. 22, 1870;
res. Friendship, N. Y.; farmer; steward of M. E. ch.

Lena Elnola Deming (1143,450,02) b. W. Union, N. Y., Nov. 22, 1876; res. Friendship, N. Y.

Children of Charles C. Deming (p. 196) and Martha Chilson.

Lillian M. Deming (1143,450,10) b. Aug. 13, 1875; res. Friendship, N. Y. †

Royal B. Deming (1143,450,11) b. Aug. 12, 1877; res. Schenectady, N. Y. †

Child of Leroy L. Deming (p. 196) and Sarah L. Coburn.

Rutherford Roy Deming (1143,450,20) b. Andover, N. Y., Sep. 11, 1878.

Children of William J. Deming (p. 196) and Sarah J. Walker.

Burr William Deming (1143,450,30) b. Andover, N. Y., Mch. 16, 1869; d. A., May 30, 1893; m. A., June 24, 1891, Florence E. Rosebush [b. A., 1871; dau. of Oliver Rosebush and Julia Dyer; m. (2) Harry Bullard]; res. Brockport, N. Y.; wid. res. Wellsville, N. Y.; bookkeeper; 1 child.

Cora Deming (1143,450,31) b. Andover, N. Y., Oct. 3, 1880.

Child of George W. Gardner (p. 197) and Agnes Gallup.

George Arthur Gardner (1143,451,00) b. New Lisbon, N. Y., July 24, 1873; res. Mt. Vision, N. Y.; miller and lumberman; form. farmer; owns the farm occupied by Hannah Grant (1143,45).

Children of Mary J. Gardner (p. 197) and Richard Hoke.

Melvin Hoke (1143,451,10) res. Richfield Springs, N. Y. †

Morris Hoke (1143,451,11) res. Norwich, N. Y. †

Clara Hoke (1143,451,12) res. Richfield Springs, N. Y. †

Hattie Hoke (1143,451,13) m. ——— Thayre; res. Cooperstown, N. Y. †

Chil. of Charles G. Armstrong (p. 197) and Cornelia F. Armstrong.

James Emmett Armstrong (1143,452,00) b. Long Eddy, N. Y., June 20, 1862; m. June 30, 1884, Elizabeth Ballard, who was b. N. Y. C.; res. L. E.; merchant. †

Harriet Louisa Armstrong (1143,452,01) b. Long Eddy, N. Y., Jan. 3, 1868; m. Feb. 21, 1890, John Wesley Avery; res. L. E. †

Florence Armstrong (1143,452,02) b. Sep. 22, 1870; m. May 20, 1891, Joseph Lockwood, of Brooklyn, N. Y.; res. B.*

Milton Armstrong (1143,452,03) b. Nov. 20, 1874; res. Long Eddy, N. Y. †

Fred Armstrong (1143,452,04) b. Dec. 20, 1876; res. Long Eddy, N. Y. †

Child of Charles G. Armstrong (p. 197) and Evelyn Smith.

Clara Armstrong (1143,452,05) b. Dec. 29, 1893.

Children of Celestia M. Armstrong (p. 197) and John S. Adams.

Mary Adams (1143,452,40) b. Hawley, Pa., Oct. 4, 1871; res. Knoxville, Pa. †

Charles M. Adams (1143,452,41) b. Hawley, Pa., Apr. 19, 1875; d. Knoxville, Pa., Nov. 4, 1893.

Floyd J. Adams (1143,452,42) b. Gaines, Pa., May 6, 1884.

Children of George F. Armstrong (p. 197) and Phebe J. Bailey.

Rosa Armstrong (1143,452,50) d.

Florence Armstrong (1143,452,51) b. May 1890.

Children of Willis L. Armstrong (p. 197) and Alice Hood.

Mary Armstrong (1143,452,60).

Edward Armstrong (1143,452,61).

George Armstrong (1143,452,62).

Floyd Armstrong (1143,452,63).

Willis Ray Armstrong (1143,452,64) d. 1897.

Child of Hannah D. McGraw (p. 198) and David Bullard.

Bessie Lila Bullard (1143,459,00).

Children of Aaron Warren (p. 198) and ——— Phillips.

John Warren (1143,482,00) res. E. Fishkill, N. Y.†

Charles Warren (1143,482,01) res. E. Fishkill, N. Y.†

——— **Warren** (1143,482,02) (s).

Children of Nathan T. Bulkley (p. 198) and Anna R. Cowperthwaite.

Olive Warren Bulkley (1143,483,30) b. Dec. 8, 1877.

Nathan Cowperthwaite Bulkley (1143,483,31) b. Jan. 18, 1881.

George Turney Bulkley (1143,483,32) b. Jan. 5, 1887.

Warren Topping Bulkley (1143,483,33) b. Apr. 29, 1890.

Child of William G. Shrive (p. 199) and Nettie J. V. Worth.

Lillian Worth Shrive (1143,489,00) b. Oct. 20, 1893.

Children of Ellen E. Grant (p. 199) and James A. Lambie.

Maude Alice Lambie (1143,607,50) b. May 3, 1881.

Jessie Osgood Lambie (1143,607,51) b. Mch. 23, 1883.

Myrtie May Lambie (1143,607,52) b. July 6, 1884.

Ada Elizabeth Lambie (1143,607,53) b. Jan. 29, 1888.

Clarence Lester Lambie (1143,607,54) b. June 5, 1890.

Lois Alleen Lambie (1143,607,55) b. Aug. 28, 1892.

Children of Asa Grant (p. 199) and Lydia A. Webster.

Ada Grant (1143,641,00) b. Aug. 24, 1860; m. Feb. 9, 1887, Willis G. Peck; res. Granton, N. Y.†

May Grant (1143,641,01) b. Sep. 2, 1862; d. Feb. 24, 1888; m. Nov. 22, 1883, Jas. H. Quackenbush; 2 daus.

Willard Grant (1143,641,02) b. Apr. 10, 1864; d. Jan. 29, 1869.

Elbridge Grant (1143,641,03) b. May 16, 1865; m. Apr. 11, 1894, Mary Juckett; res. Granton, N. Y.†

Alice Grant (1143,641,04) b. May 17, 1867; d. June 4, 1893.

John Grant (1143,641,05) b. Nov. 7, 1869; res. Granton, N. Y.†

Watson Grant (1143,641,06) b. Oct. 21, 1871; m. Feb. 26, 1895, Josephine Pauk; res. Cannonsville, N. Y.†

Children of Eliza Grant (p. 200) and Charles M. Hathaway.

Grant Hathaway (1143,641,20) b. Deposit, N. Y., Feb. 1870; d. Apr. 1870.

Charles Montgomery Hathaway (1143,641,21) b. Deposit, N. Y., Mch. 31, 1874; res. Oliphant, Pa.; Yale Univ.

Children of Matilda Dodge (p. 200) and Charles L. Fuller.

Sherwood Montgomery Fuller (1143,643,10) b. Downsville, N. Y., Feb. 5, 1880.

Mary Irene Fuller (1143,643,11) b. Middletown, N. Y., Mch. 25, 1883.

Children of George W. Wheeler (p. 201) and Mary W. Fisher.

Frances Addison Wheeler (1143,695,20) b. Apr. 16, 1888.

Evelyn Foster Wheeler (1143,695,21) b. Feb. 7, 1890.

Mary Waterbury Wheeler (1143,695,22) b. Mch. 6, 1891.

CLAN N.

Children of Catharine M. Metcalf (p. 201) and ——— Headford.

Catharine Headford (1162,410,10) m. a. 1893, Norman A. Goodwin, M.D.

Frances E. Headford (1162,410,11) m. F. Neskin Bindon; res. Ottawa, Ontario. †

Children of Frank Metcalfe (p. 201) and Rebecca F. Ozment.

Rosa Lee Metcalfe (1162,410,30) b. Pryorsburg, Ky., Aug. 20, 1866; d. Oct. 18, 1866.

Allie Cecilia Metcalfe (1162,410,31) b. Pryorsburg, Ky., Feb. 22, 1868; m. Mayfield, Ky., Feb. 18, 1891 (1889), John Hamilton; res. M. †

Albert Sidney Johnson Metcalfe (1162,410,32) b. Pryorsburg, Ky., July 23, 1870; d. s. p. Mayfield, Ky., Oct. 26, 1895; m. M., July (June) 15, 1895, Minnie Lee Foster [b. Union City, Tenn.; dau. of Robt. Foster and Ludie Hardy]; res. M.; grocer; W. Ky. Coll.; served in 1st Ky. State Guards 1890-5.

Nannie Mary Metcalfe (1162,410,33) b. Mayfield, Ky., Mch. 15, 1873; res. M.; W. Ky. Coll.

——— **Metcalf** (1162,410,34) (s.), b. Pryorsburg, Ky., Oct. 19, 1876; d. æ 2 weeks.

Children of Rosalinda A. Grant (p. 202) and John Moses.

Lillie Sophia Moses (1162,423,00) b. Sep. 22, 1869; res. Battle Lake, Minn. †

Charles Noah Moses (1162,423,01) b. Aug. 23, 1871; res. Battle Lake, Minn. †

Mattie Estelle Moses (1162,423,02) b. Oct. 1, 1873; res. Battle Lake, Minn. †

Jennie Louise Moses (1162,423,03) b. Nov. 17, 1876; res. Battle Lake, Minn. †

Children of Nellie E. Grant (p. 202) and Charles S. Canfield.

William G. Canfield (1162,423,10) b. Seymour, Oct. 7, 1867; res. Minneapolis, Minn. †

Frances E. Canfield (1162,423,11) b. Seymour, Jan. 5, 1869; res. Minneapolis, Minn. †

Frederick W. Canfield (1162,423,12) b. Seymour, Sep. 2, 1873; res. Minneapolis, Minn. †

Charles H. Canfield (1162,423,13) b. New Haven, Oct. 22, 1875; res. Minneapolis, Minn.†

Carrie L. Canfield (1162,423,14) b. Wheeling, W. Va., July 10, 1879.

Helena M. Canfield (1162,423,15) b. Indianapolis, Ind., May 5, 1882.

George C. Canfield (1162,423,16) b. Frankfort, Ind., July 31, 1884.

Charlotte A. Canfield (1162,423,17) b. Minneapolis, Minn., Sep. 22, 1887.

Ethel M. Canfield (1162,423,18) b. Minneapolis, Minn., Nov. 2, 1889.

Ruth E. Canfield (1162,423,19) b. Minneapolis, Minn., Apr. 28, 1892.

Child of Martha M. Grant (p. 202) and Frank H. Libbey.

Thomas Herbert Libbey (1162,423,20) b. Chicago, Ill., Feb. 18, 1887.

Children of Charles F. Harrington (p. 202) and Eliza A. Davis.

Eunice E. Harrington (1162,425,00) b. Nov. 15, 1875.

Harry Charles Harrington (1162,425,01) b. Rochester, N. Y., Oct. 4, 1878.

Child of George L. Harrington (p. 202) and Mary A. Rand.

May Grant Harrington (1162,425,10) b. Marlboro, N. H., Apr. 12, 1872; res. Streator, Ill. 402 E. Main St.).\$

Children of Leonard B. Harrington (p. 202) and Carrie C. Freeman.

Robert L. Harrington (1162,425,20) m. Bertha Bowler; res. Kingsland, N. J.††

—— **Harrington** (1162,425,21) d. inf.

—— **Harrington** (1162,425,22) d. inf.

—— **Harrington** (5 other chil. res. Kingsland, N. J.).

Child of William L. Grant (p. 203) and Mary C. Pelham.

Mary Elvira Grant (1162,428,20) b. Lyndhurst, N. J., June 8, 1894.

Children of James E. Grant (p. 203) and Jeanette M. Watrous.

Frederic Louis Grant (1162,430,30) b. Winsted, Dec. 26, 1871; m. Windsorville, Jan. 1, 1896, Ettaline Harriet Ladd [b. Holyoke, Mass., Nov. 7, 1876; dau. of Chas. Edward Ladd and Sarah Ann Brown]; res. Northfield; minister; Harvard Univ., Andover Theol. Sem., Yale Divinity School.+

Annie Grant (1162,430,31) b. Thomaston, Nov. 1, 1874; res. Northfield.†

Children of Ellen A. Burnham (p. 203) and Elon A. Banning.

Ida May Banning (1162,433,10) b. a. 1878; res. Dolgeville, N. Y.

Hattie Estelle Banning (1162,433,11) b. a. 1881; res. Dolgeville, N. Y.

Children of Delavan E. Walker (p. 203) and Lizzie G. Heacock.

Nan Walker (1162,434,00) b. Ilion, N. Y., Apr. 3, 1888.

Delavan Edward Walker (1162,434,01) b. Ilion, N. Y., Dec. 19, 1893; d. I., Jan. 9, 1894.

Children of Ida M. Walker (p. 204) and Seth G. Heacock.

Ida Heacock (1162,434,10) b. Mohawk, N. Y., May 2, 1881.

Grosvenor Walker Heacock (1162,434,11) b. Mohawk, N. Y., Jan. 7, 1884.

Children of Frank S. Grant (p. 204) and Alma L. Hayward.

Pearl Alma Grant (1162,435,10) b. New Haven, Nov. 14, 1886.

Lulu May Grant (1162,435,11) b. Waterbury, Dec. 29, 1890.

Ulysses Stewart Grant (1162,435,12) b. Waterbury, Feb. 9, 1891 (?).

Child of Seth L. Grant (p. 204) and Arlettie Smith.

Lawrence Lavern Grant (1162,462,10) b. Everett, Mass., Sep. 7, 1896.

Children of Anna C. Swan (p. 204) and Wallace B. Locklin.

Harold Grant Locklin (1162,464,10) b. Aug. 15, 1892.

Merritt Swan Locklin (1162,464,11) b. July 16, 1893.

Anna Pauline Locklin (1162,464,12) b. Apr. 1, 1896.

Philip David Locklin (1162,464,13) b. Mch. 1, 1897.

CLAN P.

Children of Allen Grant (p. 205) and Lizzie Evans.

Laura Grant (1163,413,50) b. Rossville, Ill., Oct. 10, 1863; m. Danville, Ill., Dec. 27, 1894, Robt. L. Short.

Belle Grant (1163,413,51) b. Rossville, Ill., Dec. 4, 1866; d. 1897.

Charlie Grant (1163,413,52) b. Rossville, Ill., June 7, 1873; d. Mch. 18, 1874.

Flavilla Grant (1163,413,53) b. Rossville, Ill., Mch. 27, 1875.

Fannie Grant (1163,413,54) b. Rossville, Ill., 1880.

Child of Benjamin F. Gilbert (p. 205) and Laura Piper.

George Frank Gilbert (1163,414,00) b. Jan. 29, 1853; d. unm. May 1880.

Children of Harriet E. Gilbert (p. 205) and William B. Piper.

Franklin Samuel Piper (1163,414,50) b. Lyme, N. H., Mch. 7, 1872; res. Manchester, N. H. (15 Walnut St.); electrician.

Clara Flavilla Piper (1163,414,51) b. Lyme, N. H., May 28, 1873; res. Manchester, N. H. (15 Walnut St.); corder in shoe shop.

Children of Edwin H. Grant (p. 205) and Irene S. Stewart.

Harriette Stewart Grant (1163,415,00) b. Rossville, Ill., Oct. 29, 1868; res. Huron, S. D.; teacher.

Walter J. Grant (1163,415,01) b. Rossville, Ill., Feb. 16, 1873; res. Danville, Ill. (202 Kimbrough Platt Bldg.); lawyer; Univ. of Minn. 1 yr.; 2d Lieut. Co. A., S. D. N. G., 2 yrs.

Benjamin Grant (1163,415,02) b. Rossville, Ill.; res. Huron, S. D.; telegrapher.

Edith Grant (1163,415,03) b. Huron, S. D.; d. unm.

Children of Laura B. Grant (p. 205) and Edward S. Baldwin.

—— **Baldwin** (1163,415,10) (dau.), b. a. 1875.

—— **Baldwin** (1163,415,11) (dau.), b. a. 1881.

Children of Maria C. Grant (p. 206) and Augustus C. Walker.

Robert Turner Walker (1163,416,00) b. Lyme, N. H., Oct. 16, 1867; res. Cambridge, Mass. (579 Mass. Av.); architect; B.S. Mass. Inst. of Tech. 1890.

Sidney Grant Walker (1163,416,01) b. Greenfield, Mass., July 11, 1869;

m. Boston, Mass., Apr. 7, 1896, Katherine Howland [b. New Bedford, Mass., Apr. 19, 1873; dau. of Reuben Russell Howland and Mattie Yeomans Brightman]; res. Hilo, H. I.; form. B.; civil engineer; form. insurance inspector with Asso. Factory Mutual Ins. Co.; B.S. Dartmouth Coll. 1891, C.E. 1893.

William Augustus Walker (1163,416,02) b. Greenfield, Mass., Sep. 4, 1872; res. Brooklyn, N. Y. (592 Tenth St.); reporter. †

Children of Mary E. Grant (p. 206) and West H. Balch.

Fred West Balch (1163,416,30) b. Aug. 1874; d. July 1875.

Frank Foster Balch (1163,416,31) b. Oct. 24, 1876; res. Lyme, N. H. †

Anna Louisa Balch (1163,416,32) b. July 31, 1880; d. Apr. 3, 1893.

Children of David A. Grant (p. 206) and Phebe Whipple.

Fred Whipple Grant (1163,416,40) b. Lyme, N. H., Nov. 2, 1880.

Mildred May Grant (1163,416,41) b. Lyme, N. H., Jan. 15, 1885.

Children of Justus Grant (p. 206) and Sabra (Underwood) Kenney.

J. Raymond Grant (1163,500,00) b. July 1851; d. July 1852.

Isabella Louisa Grant (1163,500,01) b. nr. Oakland, Cal., June 18, 1856; res. Plainfield, Ill.; taught in Franklin Grove, Ill., 4 yrs., and Mt. Sterling, Ill., 10 yrs.

Children of George E. Grant (p. 206) and Ellen L. Daggett.

Abbie Louise Grant (1163,500,10) b. Oakland, Cal., Dec. 22, 1857; m. O., Apr. 28, 1895, Rev. Chas. Wm. Wendte [b. Boston, Mass.; s. of Chas. Wendte and Johanna Ebeling]; res. O.; pastor of Unitarian churches at O. 1886-97 and Los Angeles, Cal., 1897-8; sometime Pacific Coast Supt. of American Unit. Asso.

Ida May Grant (1163,500,11) b. May 10, 1861; d.

Lillie Alice Grant (1163,500,12) b. Nov. 1, 1862; d.

George Erastus Grant (1163,500,13) b. June 4, 1865; m. 1893, Laura Lucile Farrell; res. San Francisco, Cal. †

Charles Alfred Grant (1163,500,14) b. Feb. 1, 1873; d. a. 1883.

Children of Lucy E. Grant (p. 207) and Frederick Colony.

Henry Grant Colony (1163,500,50) b. Aug. 20, 1880.

Louise Grant Colony (1163,500,51) b. June 6, 1883.

Children of John H. Grant (p. 207) and Cina A. Pelton.

Erastus J. Grant (1163,500,60) b. June 9, 1881.

George P. Grant (1163,500,61) b. Nov. 13, 1885.

Child of Sidney B. Thomas (p. 207) and Florence P. Copeland.

Benjamin Elwood Thomas (1163,560,30) b. Cincinnati, O., July 1, 1896.

Children of Mary I. Thomas (p. 207) and Charles A. Sanders.

Alice Thomas Sanders (1163,562,00) b. Cincinnati, O., Dec. 25, 1875; res. W. Newton, Mass.

David Merton Sanders (1163,562,01) b. Cincinnati, O., Feb. 14, 1877; res. W. Newton, Mass.; salesman; C. Univ.

Child of David C. Thomas (p. 207) and Nettie C. Cummings.

Mary Louise Thomas (1163,562,11).

Children of Ella A. Colburn (p. 208) and David H. Clarke.

Alice Clarke (1163,564,00) b. Sep. 25, 1869; d. Feb. 7, 1870.

Frederic Colburn Clarke (1163,564,01) b. Dec. 9, 1871; res. N. Y. C. (1441 Broadway); artist. †

Ross Clarke (1163,564,02) b. Dec. 14, 1873; d. Apr. 27, 1880.

Margaret Electra Clarke (1163,564,03) b. Nov. 1, 1875.

Children of Charles P. Colburn (p. 208) and Emma F. Fox.

Grace Sophie Colburn (1163,564,20) b. Sep. 16, 1877; d. June 30, 1881.

Martha Sophie Colburn (1163,564,21) b. Nov. 8, 1878; Western Coll.

Children of Henry B. Colburn (p. 208) and Alice Bouche.

Elsie Colburn (1163,564,30).

Nellie Colburn (1163,564,31) d.

Dorothy Colburn (1163,564,32) d.

Children of Philip W. Moen (p. 208) and Margaret B. Struthers.

Margaret Struthers Moen (1163,581,00) b. July 15, 1891.

Elizabeth Moen (1163,581,01) b. June 14, 1893.

Dorothy Moen (1163,581,02) b. July 2, 1898.

Child of Alice G. Moen (p. 208) and Arthur E. Childs.

Philip Moen Childs (1163,581,30) b. Worcester, Mass., Aug. 28, 1895.

Child of Louis M. Grant (p. 208) and Bessie L. B. Chase.

William Chase Grant (1163,582,10) b. May 3, 1896.

CLAN Q.

Children of William C. Grant (p. 209) and Sarah A. Dunham.

Abby Amelia Grant (1211,100,00) b. Wapping, Jan. 31, 1857; d. Mch. 17, 1858.

William Henry Grant (1211,100,01) b. Wapping, Feb. 18, 1858; d. Dec. 27, 1860.

George Wilbur Grant (1211,100,02) b. Wapping, Oct. 7, 1860; m. Florence Isabelle Crane; res. W.; 2 chil. ††

Willis Everett Grant (1211,100,03) b. Wapping, July 29, 1862; d. Mch. 15, 1866.

Children of Beersheba Grant (p. 209) and Henry Nettleton.

Emily Beersheba Nettleton (1211,100,10) b. E. Windsor Hill, Sep. 28, 1852; m. Windsor, Oct. 24, 1876, Geo. Bissell Tryon [b. Buckingham, Jan. 16, 1850; s. of Geo. Tryon and Mary E. Gay]; res. Manchester; painter and decorator. +

Gertrude Estella Nettleton (1211,100,11) b. E. Windsor Hill, Oct. 16, 1854; m. Chas. O. Treat; res. S. Manchester. †

Judson Wilbur Nettleton (1211,100,12) b. E. Windsor Hill, Sep. 1, 1856; res. Manchester. †

Harriet Maria Nettleton (1211,100,13) b. E. Windsor Hill, Feb. 10 (17), 1858; m. Olin D. Thrall; res. S. Manchester. †

Emily Nettleton (1211,100,14) b. Dec. 15, 1860; d. prob. y.

Edler Nettleton (1211,100,15) b. Sep. 16, 1862; d. inf.

Children of Norman O. Grant (p. 209) and Eliza M. Dunham.

Josephine Maria Grant (1211,100,20) b. Wapping, Apr. 30, 1858; m. Manchester, June 11, 1879, Willard Gilbert Birdsey [b. Chicopee Falls, Mass., Apr. 11, 1857; s. of Gilbert A. Birdsey and Evelyn S. Allen]; res. M. (Box 182); foreman in tobacco warehouse.+

Louis Dunham Grant (1211,100,21) b. Wapping, Dec. 28, 1859; m. S. Windsor, June 1, 1884, Emogene Hudson [b. W. Stafford, Feb. 25, 1863; dau. of Cyrus Hudson and Esther Williams]; res. W.; farmer.+

Children of Norman O. Grant (p. 209) and Ellen J. Mahoney.

Viola Celia Grant (1211,100,22) b. Wapping, Aug. 17, 1875; res. S. Windsor; music teacher.

Williston Norman Grant (1211,100,23) b. Wapping, Aug. 18, 1880.

Child of Wilbur F. Grant (p. 209) and Estella F. Johnson.

Walton Wilbur Grant (1211,100,40) b. Wapping, May 3, 1869; m. Manchester, Oct. 21, 1896, Gertrude Rebecca Fitch [b. Hartford, Apr. 20, 1869, Patten Jeduthun Fitch and Ella Inghram]; res. S. Windsor; meat cutter.

Child of Cornelia Grant (p. 209) and George B. Johnson.

Emma Cornelia Johnson (1211,101,00) b. Hartford, Aug. 14, 1849; m. Springfield, Mass., Dec. 13, 1868, Rinaldo Pew Kenyon [b. Plainfield, Aug. 30, 1847; s. of Edmund Philip Kenyon and Ann Eliza Pew]; res. H. (337 Main St.); hatter and furrier; pay clerk, U. S. N., 1864-7.+

Children of Hiram Grant (p. 209) and Frances A. Gregory.

William Hoyt Grant (1211,101,10) b. Hartford, Oct. 27, 1865; res. S. Manchester; form. Millbury, Mass., Ipswich, Mass., and Buckland; dealer in meat and groceries; postmaster of B. 1891-3.

Hiram Adolph Grant (1211,101,11) b. Wapping, June 14, 1870; m. Hartford, Nov. 14, 1894, Ellen Adelia Miller [b. Norwich, Oct. 12, 1871; dau. of Geo. Wilson Miller and Eliza R. Phillips]; res. S. Manchester; form. Buckland; meat merchant.

Josephine Evora Grant (1211,101,12) b. Wapping, Sep. 7, 1871; m. S. Manchester, Feb. 6, 1895, Edward Morgan Thrall (1120,332,12); res. S. Manchester.+

Ward Sheldon Grant (1211,101,13) b. Wapping, May 6, 1874; m. S. Manchester, June 3, 1896, Pauline Brink, who was b. S. M.; res. S. M.; clerk.†+

Children of Charlotte S. Grant (p. 210) and Russell Thrall (p. 133).

Ralph Horatio Thrall (1211,101,20) b. Ellington, Nov. 20, 1851; d. E., Dec. 26, 1892; m. E., Jan. 1876, Harriet Smith [b. E., 1853; dau. of Chas. Smith and Cornelia Armstrong]; wid. res. E.; farmer; selectman.+

Estella Mary Thrall (1211,101,21) b. Ellington, June 10, 1853; d. E., June 10, 1866.

Edward Hubbard Thrall (1211,101,22) b. Ellington, May 12, 1856; d. E., Jan. 12, 1866.

Judson Henry Thrall (1211,101,23) b. Ellington, July 27, 1858; d. E., Aug. 6, 1894; m. E., Apr. 1883, Emma Warner [b. E.; dau. of Treat Warner and Lucina Lawrence; m. (2) E. Windsor, Sep. 1895, Luman Allen]; res. E.; farmer.+

Elia May Thrall (1211,101,24) b. Ellington, July 10, 1863; d. E., Jan. 22, 1866.

Merritt Grant Thrall (1211,101,25) b. Ellington, Mch. 6, 1868; d. E., Apr. 25, 1871.

Children of Sheldon J. Grant (p. 210) and Harriet K. Morgan.

Ralph Morgan Grant (1211,101,30) b. Wapping, May 11, 1868; m. Melrose Highlands, Mass., May 1, 1895, Lucy Lillian Shepard [b. Middletown, May 23, 1871; dau. of Chester Shepard and Lucretia Rachel Fuller]; res. E. Windsor Hill; lawyer, in Hartford; A. B. Wesleyan Univ. 1892; judge of probate, town clerk and treas., J. P.; S. S. supt. \$+

Clarence Sheldon Grant (1211,101,31) b. Wapping, Dec. 18, 1869; d. W., July 11 (13), 1877.

Mary U. Grant (1211,101,32) b. Wapping, Jan. 2, 1872; d. W., Nov. 1, 1872.

Minnie Eliza Grant (1211,101,33) b. Wapping, Nov. 22, 1874; m. W., Aug. 12, 1896, Everett Hallerton Scott [b. S. Berwick, Me., Aug. 1868; s. of Rev. Orange W. Scott and Lucy A. Jameson]; res. Melrose, Mass.; sub-master of high school; form. teacher of English in Mt. Hermon, Mass., school for boys; A. B. Wesleyan Univ. 1892, A. M.

Carrie Louise Grant (1211,101,34) b. Wapping, Jan. 11, 1877; res. W.

Arthur Sheldon Grant (1211,101,35) b. Wapping, Nov. 9, 1880.

Children of Mary E. Grant (p. 210) and Carlos E. Pinney.

Carrie Susan Pinney (1211,101,50) b. Broad Brook, Aug. 31, 1859 (1860); m. Glastonbury, ——— Plaised; res. Worcester, Mass. (2 King St.); travelling salesman. †

Florence Mary Pinney (1211,101,51) b. Ellington, Sep. 22 (20), 1862 (1863); d. Worcester, Mass., Mch. 31, 1897; m. Glastonbury, John Holt, s. of Andrew Holt and Mary Stone; res. W.; proprietor of Hotel Belmont; she was a milliner and dress-maker; a beautiful woman.+

Ralph Hamilton Grant Pinney (1211,101,52) b. Ellington, Feb. 19, 1865; m. S. Manchester, May 31, 1888, Lula Maud Ramsden [b. S. M., Apr. 10, 1870; dau. of Wm. Henry Ramsden and Bertha Adele Keeney]; res. Glastonbury; tobacco.

Evelyn Nellie Pinney (1211,101,53) b. Ellington, May 25, 1868; m. Glastonbury, Mch. 11, 1886, Wm. Nathaniel Brooks [b. Worcester, Mass., Aug. 7, 1858; s. of Nathaniel Newton Brooks and Amy Ann Allen]; res. Scranton, Pa.; form. W.; merchant (Newark Shoe Store); form. banker; 5 yrs. in Mass. N. G.+

Daisy Louise Pinney (1211,101,54), b. Ellington, June 10, 1872; res. Glastonbury; dress-maker.

Children of Rosinah B. Grant (p. 210) and Alva P. Thrall (p. 133).

Etta Aurelia Thrall (1211,101,70) b. July 5, 1867; d. Dec. 8, 1868.

Blanche Lorette Thrall (1211,101,71) b. Ellington, Dec. 24, 1870; m. Bridgeport, July 29, 1895, Wm. Aurelius Mayor [b. Belchertown, Mass., Apr. 21, 1872; s. of Frank Hartell Mayor and Nancy Alice Mayor]; res. Wapping; roof painter.

Leland Alva Thrall (1211,101,72) b. Ellington, Oct. 2, 1873; m. Wapping, Apr. 22, 1897, Edna Estella Tuttle [b. Meriden, June 11, 1880; dau. of Edward Smith Tuttle and Stella Lucretia Wardy]; res. W.; butter-maker.

Agnes May Thrall (1211,101,73) b. Ellington, Apr. 6, 1878; d. Wapping, Nov. 17 (20), 1895.

Child of Henry M. Johnson (p. 210).

Frank Bell Johnson (1211,102,10) res. Chicago, Ill., and Luddington, Mich.*

Children of Frank G. Johnson (p. 210) and Mary A. Bell.

Bell Johnson (1211,102,20) b. Brooklyn, N. Y., Nov. 20, 1853; d. B., Jan. 5, 1856.

Kate Johnson (1211,102,21) b. Brooklyn, N. Y., Mch. 3, 1856; d. B., Jan. 1, 1863.

Minnie Johnson (1211,102,22) b. Brooklyn, N. Y., June 6, 1863; d. B., Aug. 30, 1863.

Child of Frank G. Johnson (p. 210) and Elizabeth A. Mathews.

Frank Read Johnson (1211,102,23) b. Brooklyn, N. Y., Mch. 2, 1866; m. B., Oct. 24, 1889, Marietta Edwards [b. B., July 21, 1866; dau. of Joseph Edwards and Agnes Stanfield]; res. Port Richmond, N. Y.; merchant; of firm of Hydraulic Tube Well Construction Co. since 1894.+

Children of Waldo M. Johnson (p. 210) and Jane E. Heath.

Lizzie Marion Johnson (1211,102,30) b. Warehouse Pt., Oct. 4, 1853; d. Detroit, Mich., Jan. 24, 1871.

William Clafin Johnson (1211,102,31) b. Detroit, Mich., Oct. 15, 1856; m. Hamilton, Ontario, Apr. 19, 1881, Flora Arella Macdonald [b. H., Dec. 2, 1861; dau. of David Barker Macdonald and Mary McDonnell]; res. D.; real estate and timber lands; clerk 1878-81; manufacturer 1881-92; Ph. B. Univ. of Mich. 1878.*+

Helen Louise Johnson (1211,102,32) b. Detroit, Mich., Jan. 4, 1859; m. D., Jan. 28, 1886, Lucius Henry Collins [b. Romeo, Mich., July 17, 1855; s. of Henry Collins and Elisabeth Palmerlee]; res. D. (189 W. Fort St.); lawyer; grad. Univ. of Mich. 1877.

Alice Morgan Johnson (1211,102,33) b. Detroit, Mich., Mch. 3, 1863; m. D., Nov. 18, 1885, Frederick J. Barnes [b. Warehouse Pt., Jan. 29, 1863; s. of Geo. B. Barnes and Nancy Jane Kingsbury]; res. W. P.; wholesale tobacco merchant; form. supt. of silk mill; J. P.; ch. warden and vestryman.+

Edith May Johnson (1211,102,34) b. Detroit, Mich., Aug. 16, 1871; res. D. (189 W. Fort St.).

Children of George Hosmer (p. 211) and Harriet Parker.

Frederick Arthur Hosmer (1211,103,10) b. New Haven, Mch. 11, 1850; m. N. H., May 19, 1875, Emily Eliza Mugford [b. N. H., Sep. 19,

1853; dau. of John Mugford and Eliza Judge]; res. N. H.; wholesale coal merchant; in 2d Co. Governor's Foot Guards since 1894; vestryman of P. E. ch. +

Emma Cornelia Hosmer (1211,103,11) b. New Haven, Sep. 27, 1855; m. N. H., Apr. 19, 1883, Samuel Tyler [b. Branford, Aug. 14, 1837; s. of John Tyler and Eunice Averill]; res. Hartford (88 Hudson St.).

Children of Martha N. Hosmer (p. 211) and Edward Lloyd.

Edward James Lloyd (1211,103,20) b. S. Windsor, Mch. 28, 1852; m. Hartford, June 5, 1878, Lilla Louise Baney [b. Thompsonville, May 6, 1854; dau. of John Joseph Baney and Anna Kellenberger]; res. H. (56 Buckingham St.); builder; chorister. +

Gertrude M. Lloyd (1211,103,21) res. Hartford (56 Buckingham St.). †

Child of Edward Hosmer (p. 211) and Elizabeth Hine.

Edward Hosmer (1211,103,40) b. Sep. 22, 1853; d. Dec. 7, 1891; m. Margaret Montgomery; wid. res. New Haven. +

Children of James Hosmer (p. 211) and Julia B. Hoyle.

Charles J. Hosmer (1211,103,50) b. Galesburg, Ill., Nov. 6, 1859; m. Chicago, Ill., 1883, Catherine Willworth, who was b. C.; res. C. (1507 Mich. Av.); steel salesman. †

Alice Grant Hosmer (1211,103,51) b. Galesburg, Ill., Sep. 27, 1862; m. Watertown, S. D., Oct. 10, 1880, Arthur Dudley Colton [b. G., Aug. 26, 1857; s. of Gad Dudley Colton and Susan Jones]; res. Chicago, Ill.; foreman of machine shop; form. bookkeeper, farmer and engineer; dea. +

Children of Charles W. Hosmer (p. 211) and Ellen E. Russell.

Horace Hosmer (1211,103,60) b. Haddam, Dec. 23, 1860; d. H., Apr. 9, 1864.

George R. Hosmer (1211,103,61) b. S. Windsor, Oct. 26, 1862; m. Annie Taaffe, dau. of Joseph Taaffe and Catherine Plunket; res. New Haven. †+

Children of Eliza A. Grant (p. 211) and Caleb H. B. Smith.

Sabra A. Booth Smith (1211,104,00) b. Springfield, Mass., Mch. 5, 1848; res. Manchester. †

Sherman Caleb Smith (1211,104,01) b. Wapping, Dec. 5, 1860; m. Mary Kuhney; res. Hartford; carpenter and pattern-maker. *+

Henry Elisha Smith (1211,104,02) b. Wapping, Aug. 11, 1864; m. Sarah Shirrell; res. Manchester; butcher. †+

Willard Grant Smith (1211,104,03) b. Wapping, Nov. 12, 1868 (1866); m. Genie Monroe; res. Manchester; farmer. †

Children of Willard Grant (p. 211) and Elizabeth L. Clark.

Willard Wesley Grant (1211,104,10) b. S. Windsor, Sep. 11, 1859; m. Wapping, Apr. 27, 1881, Rhoda Moulton [b. Portland, Mch. 18, 1860; dau. of Turner Moulton and Semantha L. Craw]; res. Buckland; farmer; selectman of S. W. 6 yrs. +

Lizzie Louise Grant (1211,104,11) b. S. Windsor, Sep. 12, 1861; d. Mch. 18, 1862.

Children of Esther Grant (p. 211) and Lucius Talcott.

Luella Emogene Talcott (1211,104,20) b. Bolton, Dec. 26, 1852; m. Manchester Green, Jan. 5, 1883, Addison Lewis Clark [b. Webster, Mass., Dec. 4, 1832; d. Addison, Jan. 20, 1896; s. of Lathrop Clark and Lucy Perrin] res. Hartford; form. M. G.; manufacturer of men's underwear.*

Arthur James Talcott (1211,104,21) b. Bolton, Apr. 3, 1856; res. Hockanum; farmer.

Children of Esther Grant (p. 211) and Royal H. Brewer.

Burton Grant Brewer (1211,104,22) b. E. Hartford, Jan. 15, 1870; m. E. Hampton, Dec. 19, 1891, Viola Gillette Hill [b. Colchester, Nov. 30, 1872; dau. of Alphonso Archer Hill and Frances Elizabeth Carrier]; res. E. Hartford; farmer.+

Nellie Ethel Brewer (1211,104,23) b. E. Hartford, Mch. 10, 1874; m. Hartford, Oct. 9, 1895, Elmer Isaac Olcott [b. Naubuc, Oct. 7, 1871; s. of Isaac Isaiah Olcott and Ellen Elizabeth Risley]; res. E. H.; burnisher.

Children of Wealthy A. Grant (p. 211) and John Marks.

John Marvin Marks (1211,104,40) b. Willimansett, Mass., Dec. 19, 1854; m. Suffield; res. N. Y. C. (2557 Third Av.); engineer.†

Judson Lloyd Marks (1211,104,41) b. Manchester, Nov. 11, 1866; res. in the West.

Children of Sarah A. Grant (p. 212) and Virgil C. Carter.

Jennie E. Carter (1211,104,50) b. S. Windsor, Feb. 2, 1859; m. Manchester, Apr. 9, 1879, Frank Butler Adams [b. Paterson, N. J., Mch. 31, 1858; s. of Peter C. Adams and Charlotte McCready]; res. M.; physician and paper manufacturer; Univ. of City of N. Y.+

Joseph Corydon Carter (1211,104,51) b. S. Windsor, Dec. 12, 1863; m. Manchester, Jan. 17, 1894, Leonora M. Brown [b. S. W., Dec. 8, 1864; dau. of Larned Brown and Mary Ann Freeman]; res. M.; bookkeeper in retail coal yard; druggist 8 yrs., 1st asst. postmaster 4 yrs.+

Harriet Carter (1211,104,52) b. Wapping, June 23, 1869; m. Manchester, Wm. Henry Powell [b. in England; s. of Thos. Powell and ——— Martin]; res. Erie, Pa. (905 W. Eighth St.); electrical engineer with Keystone Elec. Co.; M.E. Cornell Univ. 1890.+

Child of Angenette R. Grant (p. 212) and Almon N. Keeney.

Ellsworth G. Keeney (1211,104,60) b. E. Hartford, July 2, 1861; res. Quarryville.†

Child of Alsada R. Grant (p. 212) and John Tryon.

Angenette E. Tryon (1211,104,70) b. Manchester, Aug. 6, 1861 (1862); m. ——— Goff; res. Hartford; 2 chil.*

Children of Waldo F. Grant (p. 212) and Emma Schouler.

Winifred Eleanor Grant (1211,105,00) b. Wapping, Jan. 1876; res. W.; dress-maker.§

Grace Vivian Grant (1211,105,01) b. Wapping, Jan. 3, 1884.

Children of Martha M. Grant (p. 212) and Norman F. Stoughton.

Erwin Norman Stoughton (1211,105,30) b. Wapping, Dec. 1, 1866; res. Meriden; form. Warehouse Pt. and W.; bookkeeper and stenographer with the N. Y., N. H. and H. R. R.; form. clerk.

Ethel Eleanor Stoughton (1211,105,31) b. Wapping, Aug. 16, 1869; d. W., Jan. 29, 1873.

Edgar Judson Stoughton (1211,105,32) b. Wapping, Sep. 17, 1871; res. W.; farmer.

Children of Hester J. Grant (p. 212) and Norman F. Stoughton.

Hester Ernestine Stoughton (1211,105,40) b. S. Windsor, Feb. 24, 1879; teacher.

Martha McLean Stoughton (1211,105,41) b. S. Windsor, Sep. 3, 1881; d. S. W., Nov. 16, 1881.

Norma Foster Stoughton (1211,105,42) b. Wapping, Nov. 21, 1887.

Child of Ada F. Grant (p. 212) and Henry C. Hubbard.

Earl Hubbard (1211,105,50) b. Hartford; d. H., 1884, æ 7 yrs.

Child of Ida E. Grant (p. 212) and William F. Clark.

Inez Geneva Clark (1211,105,60) b. Wapping, May 17, 1875; m. W., Oct. 4, 1893, Joseph Henry Doane, who was b. Warehouse Pt.; res. W.; painter and paper-hanger.††

Child of Wealthy R. Noble (p. 213) and William S. Edgerton.

Arthur Wilbur Edgerton (1211,106,10) b. Pittsfield, Mass., July 22, 1878; d. P., Sep. 4, 1878.

Children of Christopher L. Grant (p. 213) and Mina A. Coburn.

Sandford Washington Grant (1211,107,30) b. St. Paul, Minn., Feb. 1870; m. Sep. 1896; res. S. P.; pork packer.†

Rosa Grant (1211,107,31) b. St. Paul, Minn., Apr. 1872; d. S. P., Apr. 1873.

George Minot Grant (1211,107,32) b. St. Paul, Minn., Aug. 13, 1873; res. Chicago, Ill.; wholesale merchant.

Louis Randolph Grant (1211,107,33) b. St. Paul, Minn., Dec. 29, 1874; res. S. P.; wholesale merchant.

Nellie May Grant (1211,107,34) b. St. Paul, Minn., May 3, 1878.

Judson Henry Grant (1211,107,35) b. St. Paul, Minn., Apr. 7, 1880.

Children of Roselle E. Grant (p. 213) and Parker Paine.

Parker Grant Paine (1211,107,40) b. St. Paul, Minn., Mch. 29, 1861; res. Medical Lake, Wash.

Waldo Grant Paine (1211,107,41) b. St. Paul, Minn., June 14, 1862; m. S. P., Oct. 23, 1889, Louise Nettleton [b. Duluth, Minn., Oct. 31, 1862; dau of Wm. Nettleton and Helen Scoville]; res. Spokane, Wash.; form. S. P.; wholesale and retail grocer.+

Sherman Paine (1211,107,42) b. St. Paul, Minn., Apr. 20, 1866; d. S. P., æ 3 mos.

Sandford Paine (1211,107,43) b. St. Paul, Minn., Nov. 16, 1867; d. S. P., æ 9 mos.

Arthur Paine (1211,107,44) b. St. Paul, Minn., May 26, 1869; d. Hartford, July 4, 1873.

Child of Henry T. Grant (p. 213) and Martha A. Rockwell.

Stuart Grant (1211,107,50) d. Hartford, æ a. 2 yrs.

Children of Harriet L. Grant (p. 213) and Nathan D. Fitch.

Florence Mary Fitch (1211,108,00) b. Wapping, Apr. 28, 1870; res. Hartford (8 East St.); bookkeeper.

Elizabeth Alice Fitch (1211,108,01) b. Wapping, Nov. 30, 1871; m. Hartford, Oct. 25, 1893, Wallace L. Haley, of New Britain [b. Wickford, R. I., Nov. 19, 1870; s. of John E. Haley and Hattie A. Wallace]; res. N. B.; mail carrier; form. blacksmith; 9 yrs. in Co. E. 1st Regt. Conn. N. G. +

Mabel Helen Fitch (1211,108,02) b. Windsorville, Dec. 14, 1873; res. Hartford (8 East St.). †

Ethel Irene Fitch (1211,108,03) b. Vernon, July 27, 1878.

Children of William G. Simmons (p. 213) and Mary E. Lyman.

William Clayton Simmons (1211,109,00) b. Hartford, Dec. 19, 1873; m. Nov. 12, 1895, Mayme Moore Stuart [b. (Scranton, Pa.)]; dau. of Wm. Stuart]; res. H.; bookkeeper with father; Corp. Co. F. 1st Regt. Conn. N. G. †

Florence Belle Simmons (1211,109,01) b. Hartford, Feb. 4, 1878; m. H., Nov. 20, 1895, Clarence Floyd Huling [b. N. Bennington, Vt., Feb. 23, 1867; s. of Milo C. Huling and Emily Amelia Phillips]; res. Oakesdale, Wash.; banker and wheat broker; mayor. +

Children of Maria A. Goodwin (p. 213) and Thomas B. Baker.

Tryphena Baker (1211,130,00) b. McConnells Grove, Ill., Jan. 3, 1843; m. (1) Linn Co., Kan., July 1860, Wm. Wallace Hutchin; m. (2) Leavenworth, Kan. (or in Col.), 1863, Edward Prentise Kinney, who d. Burlington, Col., Feb. 22, 1870; m. (3) B., July 31, 1870, Sanford Hess Smith [b. Kent Co., Mich., Dec. 11, 1846; s. of Jas. Monrow Smith and Lorinda Burton]; res. Palouse, Wash.; form. Molalla Prairie, Ore.; Mr. H. was a farmer; private in 6th Kan. Vol. Cav.; Mr. K. was a farmer; private in 9th Kan. Vol. Cav.; Mr. S. is a miner; form. blacksmith; private in Co. D. 3d Col. Cav. \$+

John Thomas Baker (1211,130,01) b. Stephenson Co., Ill., Oct. 25, 1844; d. McConnells Grove, Ill., Sep. 27, 1852.

Sarah Adaline Baker (1211,130,02) b. Stephenson Co., Ill., July 27, 1846; d.; m. Franklin Spurlock; chil. d.

Children of Mary A. Goodwin (p. 214) and Ransom Shepard.

William Shepard (1211,130,10) b. Nov. 23, 1837; d. July 12, 1839.

Jacob Shepard (1211,130,11) b. Mch. 7, 1841; d. May 16, 1850.

David Shepard (1211,130,12) b. Mch. 15, 1845; d. July 10, 1845.

Ellen Shepard (1211,130,13) b. Dec. 12, 1846; d. Apr. 6, 1847.

Albert Shepard (1211,130,14) b. Pecatonica, Ill., July 22, 1848; m. Chicopee, Mass., Mch. 28, 1869, Marietta Porter [b. Belchertown, Mass., Dec. 31, 1847; dau. of Abraham Porter and Harriet Newell]; res. Brookfield, Mass.; billiard and lunch room. +

Children of Daniel W. Grant (p. 214) and Mary Clark.

Edway Albert Grant (1211,131,00) b. Hartsgrrove, O., Apr. 20, 1845;

m. (1) Windsor, O., July 3, 1866, Lucy Jane Grover [b. W., May 26, 1848; d. Painesville (W.), O., Jan. 19, 1897; dau. of Sylvester Grover and Betsy Almira Gates]; m. (2) ———; res. Geneva, O.; supt. of mines in Mexico since 1886; postmaster of Fargo, N. D., 1872-83; served in an O. Vol. Regt. 1865.†+

Frederick Moore Grant (1211,131,01) b. Hartsgröve, O., Feb. 12, 1852; d. H., Feb. 20, 1854.

Elizabeth Louisa Grant (1211,131,02) b. Hartsgröve, O., Sep. 20, 1854; m. Cleveland, O., Feb. 22, 1876, John Foster Callender [b. Windsor, O., Oct. 15, 1848; s. of Robt. Foster Callender and Lois Winslow]; res. H.; farmer; postmaster.+

Children of Edmund Geer (p. 214).

Lavon Geer (1211,132,00) d.; m. ——— Messenger.

Hattie Emily Geer (1211,132,01) b. Aug. 22, 1849; m. Sep. 20, 1869, Newton Alphonso Hart [b. Bristol, Jan. 5, 18—; s. of Ard Hart and Amanda Hart]; res. New Britain; moulder.*

Annie Geer (1211,132,02) m. Wapping, Geo. Smith; res. Hartford.*

Charles Geer (1211,132,03) res. Wapping.†

George L. Geer (1211,132,04) res. New Britain (15 Fairview St.).†

Lena H. Geer (1211,132,05) m. Oscar H. Stoughton (1120,201,26).

Children of Hannah M. Geer (p. 214) and David W. Ticknor.

Ann Elizabeth Ticknor (1211,132,10) b. Gilead, Nov. 10, 1842; m. Hartford, Sep. 2, 18—, Chas. Norton Brown [b. G., Feb. 1, 1841; s. of David Trumbull Brown and Almira Norton]; res. Manchester; form. G.; clerk.

Harriet Allen Ticknor (1211,132,11) b. Oct. 5, 1845; m. Chas. Morgan Johnson, s. of John Johnson and Solecta Strong; res. Wapping; farmer and expressman.+

Frederick White Ticknor (1211,132,12) d. unm. Gilead.

William Albion Ticknor (1211,132,13) res. New London (Bank St.).†

Children of Harriet J. Geer (p. 214) and George W. Sparks.

Alice Louisa Sparks (1211,132,20) b. Vernon, Nov. 21, 1854; m. V., Apr. 16, 1878, Morris Hathaway Talcott [b. N. Bergen, N. Y., Apr. 24, 1853; s. of Elijah Hart Talcott and Clarissa Hathaway]; res. Talcottville.\$+

Nellie Harriet Sparks (1211,132,21) b. Vernon, Sep. 18, 1858; m. V., Nov. 11, 1889, Jang Landsing [b. Hong San, China; s. of Jang and Wong]; res. Brooklyn, N. Y. (1284 Herkimer St.); mechanical engineer; grad. Worcester Poly. Inst.+

Emma Elizabeth Sparks (1211,132,22) b. Vernon, Sep. 9, 1864; m. Victor, Col., Albert P. Rumohr, a Frenchman; res. Victor.†

George Edmund Sparks (1211,132,23) b. Vernon, Dec. 26, 1866; m. V., Oct. 11, 1893, Jennie Melintha Pease, dau. of Aaron Dennis Pease and Hannah Meroa Johnson; res. Hartford (68 Laurel St.); mechanic.†

Children of Frances E. Geer (p. 214) and Edwin Pease.

Fannie Pease (1211,132,40) m. (1) Ezra Hall; m. (2) Dr. Wm. Porter; res. Hartford (Forest St.); Mr. H. was a lawyer.†

Eddie Pease (1211,132,41) d. unm. in y. manhood.

Children of Charles G. Geer (p. 214) and Harriet Gorton.

Harriet Mary Geer (1211,132,50) b. Apr. 27, 1860; d. s. p. June 11, 1879; m. Hartford, Feb. 1, 1878, E. Coleman Webb.

Charles Edward Geer (1211,132,51) b. Dec. 20, 1863; m. El Paso, Tex., May 18, 1895, Cocepcion Barbara Islas; res. Stockton, Cal. (1322 E. Lindsay St.).+

Grace Geer (1211,132,52) b. Hartford, Feb. 16, 1867; m. H., May 23, 1889, Chas. Edwin Shepard [b. H., May 6, 1861; s. of ——— Shepard and Jane E. Merritt]; res. H. (Highland St.); insurance.+

Fannie Elizabeth Geer (1211,132,53) b. Apr. 9, 1869; d. Feb. 5, 1873.

Anna Burt Geer (1211,132,54) b. Hartford, Feb. 22, 1871; res. H.; teacher.

Children of Esther Geer (p. 214) and ——— Stacy.

Elizabeth Stacy (1211,132,60) res. in Cal.

Howard Stacy (1211,132,61) res. Chicago, Ill.*

Children of Olive C. Geer (p. 214) and Alpheus J. Lyman.

Mary Lyman (1211,132,70) res. Easthampton, Mass.; teacher of French in Malden, Mass., High School.†

Hattie Lyman (1211,132,71) res. Easthampton, Mass.; teacher.†

Fannie Lyman (1211,132,72) m. Orrin Burt; res. Easthampton, Mass.; 4 or 5 daus.†

Child of Luther H. Grant (p. 215) and Eliza Moody.

Emma or Estella Grant (1211,133,00) d. a. 1892; m. Jas. Irwin; res. Springfield, Mass.; chil.

Children of Luther H. Grant (p. 215) and Ann E. Allen.

George McClellan Grant (1211,133,01) b. Broad Brook; m. Melrose, Oct. 25, 1888, Kate Roxalana Gowdy [b. M.; dau. of Francis Gowdy and Helen Josephine Messenger]; res. M.; farmer.+

Solomon Allen Grant (1211,133,02) res Bristol; form. Broad Brook.†

Albert or Herbert Hamilton Grant (1211,133,03) res. Melrose.†

Annie Belle Grant (1211,133,04) m. Geo. Morrison; res. Thompsonville.†

Ida Delina Grant (1211,133,05) d. June 24, 1895; m. Harry Barrows; res. Manchester; electric car conductor.+

Children of Frances E. Grant (p. 215) and ——— Wilson.

Ernest H. Wilson (1211,133,10) m. New Orleans, La., a. 1882, Frances Turner, who was b. in Miss.; res. Hurst, Tex., and Texarkana, Tex.*+

——— **Wilson** (1211,133,11) (s.), m.; res Tomberlins, Ark., 1890.

——— **Wilson** (1211,133,12) (dau.), m.; res. Stanley, Ark., 1890.

——— **Wilson** (1211,133,13) (dau.), m.; res. Stanley, Ark., 1890.

——— **Wilson** (1211,133,14) (s.), d. bef. 1890.

——— **Wilson** (1211,133,15) (dau.), d. bef. 1890.

Children of Ianthé I. Grant (p. 215) and ——— Young.‡

Pliny Morgan Young (1211,133,20) b. Deer Park, Ill., Aug. 8, 1858;

‡ Pliny by 1st m., others not indicated.

m. Rantoul, Ill., June 15, 1887, Mary Meneley [b. Penfield, Ill., Sep. 1, 1863; dau. of Lucas Meneley and Mary R. Evertson]; res. Catlin, Ill.; pastor of M. E. ch. 2 yrs., teacher 19 yrs.; Ill. Wesleyan Univ. +

Susannah Keziah Young (1211,133,21) m.; res. Rantoul, Ill.

Charles Edward Young (1211,133,22) m.; res. Rantoul, Ill. †

Walter Eugene Young (1211,133,23) m.; res. Rantoul, Ill. †

Children of Levi C. Grant (p. 215) and Mary E. Bascom.

Herbert Wildwood Grant (1211,133,30) b. Hartford, Jan. 3, 1861; m. Middletown, May 25, 1882, Annie Lucy Hall [b. Portland, Dec. 4, 1860; dau. of Jas. A. Hall and Sarah Maria Taylor]; res. E. Hartford (52 Hartford Av.); milk merchant. +

George Hamilton Grant (1211,133,31) b. Columbia, May 18, 1866 (1863); m. Wapping, May 18, 1887, Ella M. Tuttle, dau. of Jas. Tuttle and Diana —; res. Talcottville; farmer. †+

Mary Roselle Grant (1211,133,32) b. Columbia, Jan. 28, 1868 (1865); m. — Trask; res. Springfield, Mass.* +

Fannie Iola Grant (1211,133,33) b. Columbia, Feb. 23, 1870 (1867); m. — Adams; res. E. Hartford. †+

Child of Rosetine Grant (p. 215) and Henry K. Hall.

Perley Hall (1211,133,40) b. Mch. 21, 1881.

Children of Charles M. Grant (p. 215) and Viola M. Eastman.

Daisy Letitia Grant (1211,133,50) b. Stoneham, Mass., Nov. 8, 1873; res. Reading, Mass.

Amy Evelyn Grant (1211,133,51) b. Stoneham, Mass., June 6, 1875; res. Reading, Mass.

Grace Mabel Grant (1211,133,52) b. Stoneham, Mass., Jan. 9, 1878.

Children of Mary A. Rockwell (p. 215) and George F. Belding.

Estella Cook Belding (1211,134,00) b. S. Windsor, May 7, 1848; m. Wapping, Mch. 1, 1869, Albert Baker Dibble [b. Saybrook, Dec. 7, 1847; s. of Linus Cornelius Dibble and Theresa Lucretia Miner]; res. S. W.; farmer. +

Emerson Algernon Belding (1211,134,01) b. S. Windsor, Dec. 8, 1853; d. unm. S. W., Aug. 1, 1875; res. S. W.; farmer.

Child of Solomon S. Buckland (p. 215) and Charlotte L. Burnham.

Mary Elizabeth Buckland (1211,135,00) b. Scotland, Conn., Dec. 17, 1861; m. Willimantic, Apr. 28, 1885, Arthur Edward Brown [b. Worcester, Mass., Sep. 11, 186—; s. of Edward Raymond Brown and Anna Clark]; res. Longbeach, Cal.; machinist. +

Children of Andrew J. Buckland (p. 216) and Julia A. Turner.

—— **Buckland** (1211,135,20) (s.), b. and d. Buffalo, N. Y., Dec. 15, 1857.

Caroline Elizabeth Buckland (1211,135,21) b. Buffalo, N. Y., June 10, 1860; d. B., July 26, 1886; m. B., Sep. 2, 1882, John H. Magee; wid. res. B. +

Grace Mary Buckland (1211,135,22) b. Buffalo, N. Y., Sep. 25, 1861; m. Great Bend, Kan., Dec. 21, 1882, Wm. Armstrong Moses, of Pueblo, Col. [b. Northeast, Pa., Oct. 17, 1858; s. of Amasa Moses

and Naomi Terry]; res. P.; grocer, and mining and real estate broker; sheriff. +

Julia Turner Buckland (1211,135,23) b. Buffalo, N. Y., July 13, 1863; d. B., Mch. 9, 1868.

May Lincoln Buckland (1211,135,24) b. Buffalo, N. Y., May 6, 1865; m. Pueblo, Col., Sep. 22, 1888, Wm. Ellery Merriss [b. Newton, Mass., Aug. 14, 1861; s. of Chas. P. Merriss and Minerva S. Hawthorne]; res. Brooklyn, N. Y. (346 Stuyvesant Av.); office manager. +

Edward Grant Buckland (1211,135,25) b. Buffalo, N. Y., Dec. 31, 1866; m. New Haven, June 21, 1898, Sallie Tyler; res. Providence, R. I.; form. N. H.; lawyer; form. asst. prof. of elementary law in Yale Univ. and of evidence in Y. Law School; A. B. Washburn Coll. 1887; LL. B. Yale Univ. 1889, A. M. 1895; seaman in Naval Batt. Conn. N. G. 1893, Ensign 1893, Lieut. (junior grade) 1894, Lieut. Commander 1896, Commander 1896.

Children of Andrew J. Buckland (p. 216) and Annette Dodge.

Walter Lincoln Buckland (1211,135,26) b. Great Bend, Kan., Nov. 27, 1879.

Arthur Garfield Buckland (1211,135,27) b. Great Bend, Kan., Nov. 4, 1881.

Harriet Sophia Buckland (1211,135,28) b. Great Bend, Kan., Dec. 13, 1883.

Hazel Buckland (1211,135,29) b. Great Bend, Kan., Mch. 28, 1888.

Children of Elizabeth Buckland (p. 216) and Andrew J. Barnard.

Burton Buckland Barnard (1211,135,40) b. Waterville, Oct. 10, 1868; d. Waterbury, Apr. 21, 1871.

Othello Grant Barnard (1211,135,41) b. Waterville, Oct. 1, 1870; res. Waterbury; machinist.

Oliver Benton Barnard (1211,135,42) b. Waterville, Oct. 1, 1870; res. Waterbury; farmer.

Howard Beckwith Barnard (1211,135,43) b. Waterbury, Nov. 3, 1873; res. Acton, Mass.; farmer.

Henry Knight Barnard (1211,135,44) b. Waterbury, Nov. 3, 1873; res. Acton, Mass.; farmer.

Children of George W. Buckland (p. 216) and Frances M. Potter.

George Frank Buckland (1211,135,50) b. Buffalo, N. Y., Feb. 24, 1870; d. B., Aug. 28, 1872.

Edward Potter Buckland (1211,135,51) b. Buffalo, N. Y., Aug. 14, 1873; d. Great Bend, Kan., Sep. 1, 1891.

George Burton Buckland (1211,135,52) b. Buffalo, N. Y., June 17, 1877.

Clara Elizabeth Buckland (1211,135,53) b. Buffalo, N. Y., Sep. 29, 1879.

John William Buckland (1211,135,54) b. Buffalo, N. Y., Oct. 25, 1883; d. B., Sep. 6, 1884.

Children of Albert Buckland (p. 216) and Elizabeth Steele.

Fannie Buckland (1211,135,60) b. Windsor, Apr. 24, 1881; res. Wethersfield.

Arthur Buckland (1211,135,61) b. Windsor, May 28, 1883; res. Wethersfield.

Children of Julia A. Buckland (p. 216) and William H. Filley.

Harriet Elisabeth Filley (1211,135,70) b. Windsor, Nov. 29, 1865; m. W., Dec. 19, 1894, Geo. Arthur Loomis [b. W., July 13, 1867; s. of Edmund Walton Loomis and Susan Amanda Camp]; res. W.; farmer. +

Joseph Henry Filley (1211,135,71) b. Windsor, June 19, 1868; m. W., Oct. 28, 1891, Zulette Mason Caldwell [b. Hartford, June 20, 1871; dau. of Dorrance Caldwell and Susan Mason]; res. W.; farmer.

Alice Grant Filley (1211,135,72) b. Windsor, Sep. 20, 1873; m. W., Nov. 1, 1893, Thos. Dunham Harvey [b. W., Mch. 27, 1870; s. of Wm. Huntington Harvey and Rhoda Ann Griswold]; res. W.; farmer.

Children of Lucy C. Grant (p. 216) and William N. Woodworth.

Clarence Henry Woodworth (1211,136,00) b. Hartsgrove, O., June 15, 1854; m. Northfield, Minn., Dec. 25, 1878, Edith Sophia Hatten [b. Waterford, Minn., Apr. 28, 1859; dau. of Ralph Hatten and Sarah Ann Philbrick]; res. Fergus Falls, Minn.; farmer; Carleton Coll. +

Frank Wesley Woodworth (1211,136,01) b. Hartsgrove, O., Aug. 12, 1856; m. Highgate Springs, Vt., Rena Nelly Phelps [b. H. S., Mch. 4, 1859, dau. of Harvey Phelps and Cordelia Francis Greene]; res. Fergus Falls, Minn.; farmer and stock raiser; Carleton Coll. 1876; town treas. and school director. +

Emily Augusta Woodworth (1211,136,02) b. Hartsgrove, O., Sep. 11, 1859; m. Northfield, Minn., Herbert Alex. Shedd [b. Newport, N. H., Nov. 1, 1854; s. of Christopher Columbus Shedd and Melita Metcalf]; res. Osakis, Minn.; banker; merchant 13 yrs.; Carleton Coll. 1875; school treas. +

Harriet Jane Woodworth (1211,136,03) b. Sciota, Dak. Co., Minn., Oct. 17, 1862; m. Fergus Falls, Minn., July 11, 1882, Dr. Terry J. Hutton; res. Minneapolis, Minn. (2545 Dupont Av. S.); she is a teacher of music and organist. +

Esther Clara Woodworth (1211,136,04) b. Northfield, Minn., Sep. 23, 1865; m. Almon D. Lucas; res. Bismarck, N. D.; druggist; in state auditor's office. †

Lucy Eva Woodworth (1211,136,05) b. Northfield, Minn., Mch. 9, 1870; m. John Westerberg; res. Fergus Falls, Minn.; farmer. †

Lois Grace Woodworth (1211,136,06) b. Northfield, Minn., Mch. 29, 1872; res. Minneapolis, Minn. (2524 Bryant Av. S.); form. Fergus Falls, Minn.; singer and teacher of singing.

Children of Cornelius N. Grant (p. 216) and Julia L. Wilson.

Kittie Alice Grant (1211,136,20) b. Hartsgrove, O., Aug. 22, 1860; m. Northfield, Minn., 1879, Frank David Orr [b. Oneida, N. Y., Jan. 26, 1857; s. of Chas. Orr and Electic Snow]; res. Superior, Wis. (Hotel Euclid). +

Dwight C. Grant (1211,136,21) b. Hudson, O., Oct. 8, 1863; d. Dec. 15, 1876.

James Wilson Grant (1211,136,22) b. Cleveland, O., Aug. 9, 18—; d. inf. C.

Willie W. Grant (1211,136,23) d.

Edward Sylvester Grant (1211,136,24) b. Cleveland, O., Nov. 23, 1873; m. Orwell, O., May 6, 1894, Gertrude Sadie Woodside [b. Prince Edward Id., June 18, 1877; d. Warren, O., Aug. 3, 1896; dau. of Jas. Woodside and Jane ———]; res. Minneapolis, Minn. (2109 Bryant Av.); form. W. and Somerville, Mass.; wholesale and retail tea and coffee merchant; druggist 1891-3, electrician 1893-7. +

Children of Edgar W. Cohoon (p. 216) and Fannie Burke.

Hattie Adele Cohoon (1211,137,00) b. Rockville, Sep. 4, 1860; d. Maynard, Mass., Jan. 24, 1888 (1887); m. Gilbertsville, Mass., Aug. 20, 1884, Geo. Edmund Whitney [b. Sudbury, Mass., June 1, 1863; s. of Artemas Whitney and Lucy Jane Pease]; res. M.; farmer. +

Carrie May Cohoon (1211,137,01) b. Hartford, Oct. 21, 1866; d. Clinton, Mass., May 4, 1876.

Edgar William Cohoon (1211,137,02) b. Hartford, June 16, 1868; m. Windsor Locks, June 23, 1892, Sarah Sowter [b. W. L., Dec. 8, 1864; dau. of John Sowter and Emma Bates]; res. Bristol (57 Stewart St.); iron moulder. \$+

Children of Martha A. Cohoon (p. 217) and Morris Kirkpatrick.

Mattie Bell Kirkpatrick (1211,137,80) b. Louisville, Ky., Sep. 5, 1869; d. Nov. 26, 1869.

Minnie Estella Kirkpatrick (1211,137,81) b. Louisville, Ky., Jan. 17, 1871; m. Chicago, Ill., Jan. 14, 1891, Chas. Willard Snell [b. Mendota, Ill., Jan. 12, 1870; s. of Jas. P. Snell and Amanda M. Brown]; res. C. (7416 Parnell Av.); manager of C. and western branch of Peter Woll and Sons, Philadelphia, Pa. +

Myrtle Cohoon Kirkpatrick (1211,137,82) b. Louisville, Ky., Jan. 17, 1871; m. Evansville, Ind., Thos. White Burns; res. Los Angeles, Cal. (245 S. Bunker Hill Av.). †

Charles Herbert Kirkpatrick (1211,137,83) b. Louisville, Ky., July 13, 1873; d. July 29, 1873.

Maud Adele Kirkpatrick (1211,137,84) b. Lansingburgh, N. Y., Mch. 21, 1875; m. Chicago, Ill., July 2, 1895, Graham Wm. Nesbit [b. Red Wing, Minn., Dec. 19, 1871; s. of Joseph Wiette Nesbit and Henrietta Hubbard]; res. Chicago, Ill. (6940 S. Carpenter St.); conductor with C. C. R. R. +

Jennie Belle Kirkpatrick (1211,137,85) b. Chicago, Ill., Apr. 17, 1883.

Child of Moses B. Sargent (p. 217) and Tamison S. Woodworth.

James Belknap Sargent (1211,138,00) b. Bethel, Vt., Feb. 3, 1869; m. Gaysville, Vt., Apr. 2, 1896, Florence Almira Sawyer [b. Stockbridge, Vt., Nov. 14, 1874; dau. of Cephas Washburn Sawyer and Annie Robbins Pingree]; res. Hampden, Mass.; pastor of Cong. ch.; A. B. Dartmouth Coll. 1892, A. M. 1895; Hartford Theol. Sem. 1894-7; teacher of mathematics, Pritchett Inst., Glasgow, Mo., 1892-4.

Children of Josephine L. Sargent (p. 217) and Julius Wilson.

Carrie Josephine Wilson (1211,138,20) b. Bethel, Vt., Feb. 10, 1863; d. Apr. 20, 1866.

Don Augustus Wilson (1211,138,21) b. Bethel, Vt., July 14, 1867; res. B.; farmer.

Hugh Clinton Wilson (1211,138,22) b. Bethel, Vt., Aug. 18, 1879.
Child of Joseph G. Sargent (p. 217) and Maria F. Messer.

Francis Joseph Sargent (1211,138,30) b. a. 1885.

Children of Rosalia J. Yerrington (p. 217) and Lucius C. Trask.

Eveline Talcott Trask (1211,139,00) b. Hartford, Oct. 4, 1862; m. H., Apr. 18, 1889, Frederick Lewin Rosbrook [b. Glastonbury, Feb. 11, 1860; s. of Chas. Rosbrook and Sarah Hodge]; res. E. Hartford; silver finisher with Wm. Rogers Manuf. Co.

Frank Herbert Trask (1211,139,01) b. Hartford, July 3, 1867; res. H. (1463 Broad St.); in Pope bicycle works.

Children of Henry C. Yerrington (p. 218) and Sarah J. Boardman.

Fanny Ethel Yerrington (1211,139,10) b. Hartford, Feb. 26, 1876; m. N. Y. C., Aug. 20, 1894, Carl Christian Hansen [b. Copenhagen, Denmark, Sep. 5, 1872; s. of Carl Frederick Hansen and Edvardina Sophia Thonboe]; res. H. (King St. and Maple Av.); in Colt's fire-arm works. +

Charles Boardman Yerrington (1211,139,11) b. Sep. 22, 1884.

Children of Mabel E. Grant (p. 218) and Eli Knapp.

Ellen Mary Knapp (1211,160,00) b. N. Bloomfield, O., Apr. 19 (16), 1842; d. Windsor, O., Feb. 26, 1862.

Julia Lauraine Knapp (1211,160,01) b. N. Bloomfield, O., Mch. 11, 1844; m. Windsor Mills, O., Sep. 25, 1861, Ackland H. Skinner [b. W. M., Aug. 6, 1836; s. of Hezekiah Skinner and Laura More]; res. W. M.; postmaster and miller; form. merchant and travelling salesman; town clerk; S. S. supt. many yrs. +

Henry Julian Knapp (1211,160,02) b. Windsor, O., Jan 10, 1846; m. (1) Jefferson, O., June 27, 1867; m. (2) Cherry Valley, O., Feb. 6, 1895, Emily Landfear Sacket [b. W., Mch. 24, 1849; dau. of Chauncy Sacket and Sarah Gladding]; res. W.; farmer and stock dealer; private in Co. F. 7th O. V. I. and Co. H. 29th O. V. I. in Civil War, 1st Lieut. Co. F. 8th O. N. G.; town trustee 1882-91; trustee of M. E. ch. since 1887. +

Elliott Moses Knapp (1211,160,03) res. Montville, O. +

Emily Maria Knapp (1211,160,04) b. Windsor, O., June 30, 1850; m. Sierra City, Cal., Mch. 16, 1871, Geo. Miller [b. Strasburg, Germany, Dec. 25, 1837; s. of Michael Miller and Barbara —]; res. Browns Valley, Cal.; stock raiser and farmer; form. miner; served in U. S. A. 1861-5. +

Clara Mabel Knapp (1211,160,05) b. Windsor, O., July 24, 1852; m. Apr. 9, 1871, Leander Nathaniel Cook [b. W., June 2, 1851; s. of Ambrose Nathaniel Cook and Cyrena Minerva Alderman]; res. Cleveland, O. (11 Krakow St.); form. W.; contractor and builder; form. farmer. +

Children of Mary J. Grant (p. 218) and James A. Alexander.

Ella Frances Alexander (1211,160,30) b. Windsor, O., May 27, 1856; m. W., Oct. 21, 1877, Wm. S. Norris (adoption name) [b. N. Y. C.,

Feb. 2, 1857; s. of ——— Shrum]; res. W.; farmer, and cheese-box and tub maker; owned schooner Venture, which went down in Lake Erie 1886. +

Mary Adele Alexander (1211,160,31) b. Windsor, O., Mch. 17, 1858; d. W., Aug. 27, 1876.

Evelyn Marie Alexander (1211,160,32) b. Windsor, O., June 10, 1860; m. W., Oct. 21, 1876, Clifford Henry Pratt [b. W.; s. of Henry Pratt]; res. Alliance, O.; mechanic; form. merchant and policeman. †

Children of Wesley J. Grant (p. 218) and Mildred S. Payne.

Alice Grant (1211,160,40) b. Windsor, O., Aug. 7, 1866; d. Apr. 11, 1896; m. Aug. 11, 1884, Chas. Meredith; wid. res. Orwell, O. +

Charles Edbert Grant (1211,160,41) b. Windsor, O., Sep. 30, 1873; res. Cleveland, O. (290 Marcy St.); salesman, teacher of elocution and oratory, and monologist; served in O. N. G.

Children of Clorinda A. Bacon (p. 218) and Erlend Morgan.

Frank Morgan (1211,161,10) b. Rome, O., Oct. 2, 1856; d. Shakopee, Minn., Nov. 23, 1857.

Georgiana Morgan (1211,161,11) m. Lyman A. Hubbard; res. Grand Rapids, Mich. †

Children of Clarissa A. Bacon (p. 218) and John A. Bower.

Ella Clorinda Bower (1211,161,20) b. Bloomfield, O., Feb. 6, 1853; m. Richland, Kan., Jan. 1, 1871, Nelson True McMahan [b. N. Jackson, O., 1845; s. of Benj. McMahan and Rebecca Christy]; res. Hiram, O.; form. Middlefield, O., and Parkman, O.; operates saw and planing mill; form. travelling salesman; marshal of H.; class leader, ch. trustee, chorister. +

Rollin Delos Bower (1211,161,21) b. Middlefield, O., May 20, 1855; d. M., Dec. 17, 1862.

Willis David Bower (1211,161,22) b. Middlefield, O., Mch. 25, 1859; m. Topeka, Kan., Dec. 18, 1885, Desdemona Scott [b. Prescott, Wis., July 21, 1862; dau. of Geo. Scott and Helen Adelaide Pierce]; res. Austin, Minn.; R. R. conductor. +

Minnie Frances Bower (1211,161,23) b. Middlefield, O., June 16, 1861; m. Monona, Iowa, Dec. 25, 1883, Clinton Topliff Paine [b. Orwell, O., Sep. 10, 1854; s. of Emerson Paine and Lura Topliffe]; res. Austin, Minn.; R. R. conductor. +

Children of Laura E. Bacon (p. 218) and Thomas W. Jackson.

Mertie Maria Jackson (1211,161,40) b. Thompson, O., Jan. 1, 1872; res. Geneva, O.; milliner.

Maud Jackson (1211,161,41) b. Collingwood, O., May 24, 1878; res. Geneva, O.; saleslady.

Child of Augustus H. Bacon (p. 218) and Victoria Leslie.

Austia Bacon (1211,161,60).

Children of Sylvester Grant (p. 219) and Antoinette Foot.

Sarah Adeline Grant (1211,162,10) b. Trumbull, O., Aug. 6, 1849; d. T., Oct. 16, 1849.

Mary Antoinette Grant (1211,162,11) b. in O., July 22, 1850; m.

Schoolcraft, Mich., Samuel Kline Dale [b. S., Apr. 5, 1849; s. of Frederick Dale and Miriam Kline]; res. Topeka, Kan. (1244 Lincoln St.); Hillsdale Coll. +

Florence Louisa Grant (1211,162,12) b. Trumbull, O., Aug. 3, 1852; d. T., Jan. 1, 1853.

Flora Evelyn Grant (1211,162,13) b. Trumbull, O., Aug. 29, 1854; d. Schoolcraft, Mich., Dec. 13, 1857.

Rosa Louisa Grant (1211,162,14) b. Schoolcraft, Mich., Aug. 16, 1858; d. S., Oct. 2, 1858.

Beatrice Louise Grant (1211,162,15) b. Schoolcraft, Mich., June 11, 1868; m. Bennington, Kan., Sep. 26, 1886, Reed Boutwell Dale [b. S., June 25, 1862; s. of John Calvin Dale and Helen Amelia Myers]; res. B. +

Children of Laura A. Grant (p. 219) and Arvin A. Olin.

Clara Adele Olin (1211,162,20) b. Windsor, O., June 9, 1862; m. July 3, 1879, Burt F. Rawdon, of W.; res. W. †+

Addie Almira Olin (1211,162,21) b. Windsor, O., Dec. 9, 1863; m. Feb. 20, 1883, West W. Callender, of Hartsgrove, O.; res. H. †+

Clarence Grant Olin (1211,162,22) b. Windsor, O., Sep. 13, 1867; res. W.; horseman and farmer.

Children of Sarah E. Grant (p. 219) and Addison C. Beach.

Charles Clifton Beach (1211,162,30) b. in O., Dec. 16, 1855; d. in O., Jan. 1856.

Lillie Eldora Beach (1211,162,31) b. in O., Oct. 13, 1857; d. in O., Sep. 19, 1865.

Charles Addison Beach (1211,162,32) b. Mecca, O., Aug. 16, 1865; m. Emporia, Kan., Dec. 20, 1893, May Prechtel [b. Winfield, Jay Co., Ind., June 20, 1874; dau. of Henry Prechtel and Eunicy Dunfee]; res. Lincoln, Neb. (927 H. St.); form. Schuyler, Neb.; railway postal clerk; form. lawyer and journalist; asst. editor of Oregon Democrat 1892; Univ. of Neb. 1883-8. +

Frank Eugene Beach (1211,162,33) b. in Neb., Mch. 28, 1868; d. in Neb., May 7, 1871.

Nellie Sarah Beach (1211,162,34) b. Weeping Water, Neb., Apr. 16, 1871; m. Kansas City, Kan., Jan. 17, 1894, Frank Walter Miller [b. Napoleon, O.; s. of Jas. Wm. Miller and Frances Brisco Brown]; res. W. W.; ranchman; she taught bef. m.

Mary Eugenia Beach (1211,162,35) b. in Neb. Sep. 19, 1874; res. Chicago, Ill. (1556 Fulton St.); teacher. †

Children of Louisa M. Grant (p. 219) and Samuel G. Hammond.

Capitolia Hammond (1211,162,40) b. in Mich.; d. Trumbull, O., Mch. 1865, æ a. 7 mos.

Clarence Hammond (1211,162,41) b. Trumbull, O., Oct. 5, 1861 or 1862; d. (prob. s. p.), Salina, Kan., a. 1893, "æ 26 yrs."

Children of Harriet M. Grant (p. 219) and Jerry Holderman.

Josiah Holderman (1211,162,60) b. Custer Co., Neb., a. 1884; res. Windsor, O.

Clara Holderman (1211,162,61) b. Custer Co., Neb., a. 1887.

Eugene Holderman (1211,162,62) b. Custer Co., Neb., a. 1889.

Children of Martha V. Grant (p. 219) and William R. Harper.

Carlton Grant Harper (1211,162,70) b. Footville, O., Nov. 7, 1873; res. Burton, O.; cheese-maker; member of Co. C. 5th Regt. O. N. G. 7 yrs.

Maude Eveline Harper (1211,162,71) b. E. Trumbull, O., Dec. 3, 1875; m. Burton, O., Dec. 25, 1894, Edwin Eugene Haley [b. Newbury, (O.?), Oct. 31, 1864; s. of Justin Wm. Haley and Melinda Eggleston]; res. Hiram Rapids, O. (Hiram P. O.); cheese-maker. +

Hattie Grant Harper (1211,162,72) b. Windsor, O., Oct. 4, 1878.

Ethel Evora Harper (1211,162,73) b. Burton, O., Jan. 31, 1889.

Children of Eugene M. Grant (p. 219) and Laura H. Holbrook.

Rosa May Grant (1211,162,80) b. Alma, Mich., Oct. 4, 1875 (1876); d. Windsor, O., Jan. 10, 1892.

Ernest Merian Grant (1211,162,81) b. Hayes, Mich., May 21 (22), 1877 (1878); res. Travers City, Mich.; W. U. Tel. operator. †

Herbert A. Grant (1211,162,82) b. Greenwood, Mich., Oct. 13, 1880; d. G., Aug. 18, 1881.

Ellen Hattie Grant (1211,162,83) b. Greenwood, Mich., July 24, 1884.

Clarence Franklin Grant (1211,162,84) b. Greenwood, Mich., June 10, 1886.

Arthur Carlton Grant (1211,162,85) b. Mullen, Neb., Nov. 22, 1887 (1889).

Maud May Grant (1211,162,86) b. Windsor, O., Jan. 18, 1894.

Child of Evora M. Grant (p. 219) and Lemuel Wintersteen.

Clayton Wintersteen (1211,162,90) b. Windsor, O., Apr. 10, 1876; res. Manhattan, Col.; machinist; Col. Agr. Coll. 1895-6. \$

Children of Hiram B. Grant (p. 219) and Linthia E. Powers.

Willis Claire Grant (1211,165,00) b. Footville, O., June 27, 1862; res. Willoughby, O.; form. Norwalk, O., Cleveland, O., and Buckeye, Mo.; wire fence manufacturer; form. manufacturer of hardwood lumber; sec'y of Grant Lumber Co. 1890-5, pres. and manager 1895-7; postmaster at B. \$

Archie Hiram Grant (1211,165,01) b. Footville, O., July 23, 1866; d. Norwalk, O., June 7, 1877.

Luella Evangeline Grant (1211,165,02) b. Footville, O., July 7, 1868; res. Willoughby, O.; form. Buckeye, Mo.; treas. of Grant Lumber Co.; Berea Coll. 1886-7, Hiram Coll. 1888-9.

Children of Hurlburt Grant (p. 220) and Minerva Wright.

Jennie Grant (1211,165,10) d. unm. Chatfield, Minn.

Abbie Grant (1211,165,11) m. Chatfield, Minn., Feb. 1885, Jas. Sanderson; res. San Antonio, Tex. (Commerce St.). †+

Children of Lucy R. Grant (p. 220) and Alonzo Gleason.

Ida May Gleason (1211,165,20) b. Sep. 18, 1858; d. Oct. 10, 1858.

Otto K. Gleason (1211,165,21) b. Warrensville, O., Sep. 19, 1860; m. Shelbyville, Mich., Oct. 25, 1882, Florence L. Doxey [b. S., Feb. 7,

1861; dau. of Leonard Mason Doxey and Susan H. Green]; res. St. Joseph, Mich.; telegrapher; town clerk of Lake, Mich. 1882-3.

Children of Lewis C. Grant (p. 220) and Tinnie M. Rich.

Georgia A. Grant (1211,165,40) b. Bundisburgh, O., June 9, 1868; m. Cleveland, O., July 14, 1891, Nelson Burdick Chester [b. Shelter Id., N. Y., Jan. 20, 1864; s. of Chas. Thos. Chester and Eleanor P. Jennings]; res. Youngstown, N. Y.; pastor of Pres. churches at Buffalo, N. Y. (Bethlehem), 1891-6, and Y. since 1896; A.B. Hamilton Coll. 1888; Union Theol. Sem. +

Victor H. Grant (1211,165,41) b. Montville, O., Nov. 16, 1872; d. Windsor, O., Sep. 19, 1875.

Maude E. Grant (1211,165,42) b. Orwell, O., Dec. 3, 1875; d. Geneva, O., Oct. 24, 1887.

Emory Garfield Grant (1211,165,43) b. Mesopotamia, O., Oct. 28, 1877; res. Willoughby, O.; fence manufacturer.

Child of Lewis C. Grant (p. 220) and Lena Fowles.

Donald Grant (1211,165,44) b. Cleveland, O., June 6, 1892.

Children of Orra E. Grant (p. 220) and Robert V. Murray.

Eva Christine Murray (1211,165,60) b. Cleveland, O., Sep. 17 (9), 1876; res. C. (148 Murray Hill Av.).

James Grant Murray (1211,165,61) b. Cleveland, O., Dec. 29 (30), 1884 (1885).

Children of Amos E. Grant (p. 220).

Nellie Grant (1211,168,00) m. ——— Green; res. Middlefield, O. †

Frederick Philander Grant (1211,168,01) res. Middlefield, O. †

Kitty Grant (1211,168,02) res. Middlefield, O. †

Children of Almira R. Grant (p. 220) and Madison J. Johnson.

Carrie May Johnson (1211,168,10) b. Middlefield, O., Nov. 26, 1862; d. unm. M., May 18, 1886.

Joe Edward Johnson (1211,168,11) b. Middlefield, O., Oct. 21, 1867; m. M., Aug. 30, 1892, Hattie Smith [b. M., Nov. 1, 1870; dau. of Reuben Z. Smith and Harriet Johnson]; res. M.; travelling salesman; Hiram Coll. +

Lena Edna Johnson (1211,168,12) b. Middlefield, O., Mch. 20, 1875; res. M.; postmaster.

Hugh Johnson (1211,168,13) b. Middlefield, O., Nov. 22, 1877.

Lugh Johnson (1211,168,14) b. Middlefield, O., Nov. 22, 1877; d. M., Aug. 30, 1881.

Child of Wesley Grant (p. 220).

Curtis L. Grant (1211,168,20) res. Middlefield, O. †

Children of Edna Grant (p. 221) and Russel B. Gates.

Octa Vianna Gates (1211,168,40) b. July 14, 1883.

Victor Grant Gates (1211,168,41) b. Sep. 11, 1894.

Child of Dillon B. Grant (p. 221).

Cordelia Grant (1211,168,50).

Children of Henry P. Turner (p. 221) and Betsey E. Norris.

Ray Turner (1211,169,10) b. Hartsgrove, O., Sep. 27, 1867; m. N. Geneva, O., May Carmichael [b. H., June 1870; dau. of Calvin Carmichael and Cornelia Norris]; res. Geneva, O.; farmer.†

Olla Turner (1211,169,11) b. Hartsgrove, O., July 28, 1870; m. W. Farmington, O., Apr. 12, 1888, Frank Housel [b. Farmington, Nov. 3, 1869; s. of Geo. Housel and Elizabeth Moffit]; res. F.; farmer and thresher; Western Reserve Coll.; S. S. supt.+

H. Ward Turner (1211,169,12) b. Bloomfield, O., Dec. 31, 1876; res. Geneva, O.†

Pansy E. Turner (1211,169,13) b. Mesopotamia, O., June 16, 1878.

Children of Frank S. Turner (p. 221) and Ella P. Benjamin.

Jennie Belle Turner (1211,169,20) b. Geneva, O., Mch. 1, 1879.

Julia Benjamin Turner (1211,169,21) b. Casselton, N. D., Oct. 9, 1881.

Georgia Ella Turner (1211,169,22) b. Geneva, O., Oct. 3, 1886.

Grace May Turner (1211,169,23) b. Geneva, O., Apr. 3, 1891.

Children of Orrin P. Turner (p. 221) and Mary L. Multer.

Louis O. Turner (1211,169,50) b. July 16, 1875.

Frank E. Turner (1211,169,51) b. Jan. 16, 1886.

Children of Florence A. Turner (p. 221) and Norman C. Morgan.

L. Ford Morgan (1211,169,60) b. Nov. 28, 1876.

Ida B. Morgan (1211,169,61) b. Jan. 25, 1880.

Erland Morgan (1211,169,62) b. July 4, 1883.

Eugene Morgan (1211,169,63) b. May 22, 1888.

Child of Isabella R. Turner (p. 221) and William C. McClain.

Guy Henry McClain (1211,169,70) b. June 25, 1886; d. Oct. 19, 1886.

Children of Charles F. Turner (p. 221) and Lettie S. Knapp.

Winona Elizabeth Turner (1211,169,90) b. Hartsgrove, O., June 18, 1885.

Frank Knapp Turner (1211,169,91) b. Geneva, O., Apr. 27, 1886; d. G., July 20, 1890.

Susie Belle Turner (1211,169,92) b. Geneva, O., Apr. 21, 1887; d. G., July 20, 1890.

Ella May Turner (1211,169,93) b. Geneva, O., Sep. 24, 1888.

Ethel Virginia Turner (1211,169,94) b. Geneva, O., Jan. 22, 1890.

Laura Rosamond Turner (1211,169,95) b. Geneva, O., Mch. 30, 1892.

Baby Turner (1211,169,96) b. Geneva, O., Apr. 7, 1894; d. G., May 2, 1894.

Children of William A. Collins (p. 222) and Ellen E. Phillips.

Carrie Louise Collins (1211,404,00) b. S. Windsor, Mch. 11, 1863; d. unnm. Hartford, Jan. 25, 1887.

Bessie Maria Collins (1211,404,01) b. S. Windsor, Nov. 8, 1864; m. Hartford, Oct. 24, 1889, Albert Carroll Bill [b. H., Sep. 29, 1863; s. of Chas. C. Bill and Julia A. Emerson]; res. H. (27 Annawan St.); lawyer; clerk of probate court 1887-9, of police court 1889-93; asso. judge of police court 1893-5, judge since 1895; member of common council.§+

Helena Menota Collins (1211,404,02) b. New Haven, May 21, 1870; res. E. Hartford.*

Children of Lavinia M. Collins (p. 222) and Ralsamon Drake.

George Drake (1211,404,10).

Eva Drake (1211,404,11).

Simeon Drake (1211,404,12).

Frederick Drake (1211,404,13).

Children of Richard S. Collins (p. 222) and Sarah Robins.

Russell Collins (1211,404,20) d.

Charley Collins (1211,404,21).

William Harrison Collins (1211,404,22).

Ernest Collins (1211,404,23).

Children of John E. Collins (p. 222) and Sarah J. Pitkin.

Edward Pitkin Collins (1211,408,00).

John A. Collins (1211,408,01).

Eva Louise Collins (1211,408,02).

Child of Harriet E. Collins (p. 222) and Orson W. Crane.

Edward Everette Crane (1211,408,10) 1 s.

Children of Elizabeth D. Collins (p. 222) and James S. Barber.

Maria Myrtle May Barber (1211,408,30) b. Wapping, May 23, 1887.

James Harper Barber (1211,408,31) b. Broad Brook, Nov. 14, 1888; d. July 14, 1889.

Sarah Elizabeth Barber (1211,408,32) b. Broad Brook, Oct. 8, 1890.

Children of George A. Collins (p. 222) and Emily Beckwith.

Ruth Allene Collins (1211,408,40) b. Mch. 29, 1893.

Amy Beckwith Collins (1211,408,41) b. Jan. 19, 1895.

Sherman Alden Collins (1211,408,42) b. Apr. 9, 1897.

Children of Waldo J. Driggs (p. 222) and Sarah E. Keeny.

Alfred Waldo Driggs (1211,409,00) b. Hartford, Dec. 4, 1875; res. E. Hartford; organist.

Linda Henrietta Driggs (1211,409,01) b. Manchester, Oct. 13, 1883.

Children of Williver C. Driggs (p. 222) and Sarah A. Kington.

George Alfred Driggs (1211,409,10) b. Oct. 9, 1884.

Oliver Kington Driggs (1211,409,11) b. Jan. 29, 1889.

Dayton Hawley Driggs (1211,409,12) b. Oct. 31, 1890.

Nellie Amerland Driggs (1211,409,13) b. Apr. 29, 1892.

Esther Henrietta Driggs (1211,409,14) b. July 28, 1894.

CLAN T.

Children of Martha L. Pond (p. 222) and James M. Whitney.

Warham Whitney (1550,325,00) b. Rochester, N. Y., July 3, 1854; m. Elmira, N. Y., Apr. 16, 1885, Fanny Palmer Arnot [b. E., July 4, 1864; dau. of Stephen T. Arnot and Charlotte A. Hewitt]; res. R. (22 S. Goodman St.); merchant miller. \$+

George Pond Whitney (1550,325,01) b. Rochester, N. Y., Jan. 14 (15), 1856; d. unm. R., Dec. 25, 1891 (1890).

Children of Mary E. Pond (p. 223) and Henry P. Brewster.

Caroline Pond Brewster (1550,325,10) b. Rochester, N. Y., Aug. 3, 1857; m. R., June 1, 1892, Henry LeBreton Wills [b. Newburyport, Mass., Mch. 27, 1851; s. of Chas. Wills and Elizabeth LeBreton Johnson]; res. Colorado Springs, Col.; real estate.

Harold Pomeroy Brewster (1550,325,11) m.; res. Rochester, N. Y.†

Mary Belle Brewster (1550,325,12) m. Nathan G. Williams, Jr.; res. Detroit, Mich. (396 Jefferson Av.).†

Children of Isabella G. Pond (p. 223) and James C. Hart.

Ruth Cowles Hart (1550,325,20) b. Rochester, N. Y., July 30, 1864; m. R., Oct. 14, 1887, Edward Curran Griswold Robinson [d. R., July 10, 1897; s. of Rev. Chas. E. Robinson and Clara Vail]; res. Colorado Springs, Col.; architect; Columbia Coll.+

Isabelle Hart (1550,325,21) b. July 25, 1878; res. Rochester, N. Y.

Children of Charles F. Pond (p. 223) and Mary E. Porter.

Martha Whitney Pond (1550,325,40) b. Rochester, N. Y., Jan. 5, 1867; m. R., Nov. 26, 1889, Harold Chandler Kimball [b. R., Mch. 5, 1861; s. of Wm. Smith Kimball and Marion Elizabeth Keeler]; res. R. (13 Argyle St.); of firm of W. S. Kimball and Co., branch of American Tobacco Co., and sec'y of Post-Express Printing Co.; B.S. Univ. of R. 1882; vestryman of St. Andrews Ch.\$+

George Mortimer Pond (1550,325,41) b. Rochester, N. Y., June 11, 1870; res. R. (133 Plymouth Av.); sec'y and treas. of Metrop. Storage and Transfer Co.; Univ. of R.

Susan Farley Pond (1550,325,42) b. Rochester, N. Y., Aug. 10, 1879.

Children of Charles H. Johnson (p. 223) and Henrietta Holdane.

Charles Haldane Johnson (1550,341,40) b. Jersey City, N. J., May 12, 1859; m. Montclair, N. J., Apr. 28, 1887, Adela Pratt [b. M.; dau. of Julius H. Pratt and Adeline Barnes]; res. M.; lawyer; Columbia Coll. 1876-8, LL.B. 1882; A.B. Cornell Univ. 1880; member of board of education since 1890.+

Elizabeth Frances Johnson (1550,341,41) res. Montclair, N. J.

Florence Merriam Johnson (1550,341,42) res. Montclair, N. J.†

Edith S. Johnson (1550,341,43) res. Montclair, N. J.

Children of Adeline U. Grant (p. 224) and Charles J. Foote.

Catherine Foote (1550,342,00) d. æ a. 14 yrs.

Clarence Walworth Foote (1550,342,01) res. Syracuse, N. Y.†

Mary Grant Foote (1550,342,02) b. Syracuse, N. Y., July 23, 1867; m. S., Jan. 24, 1887, Wm. Ambler Clarke [b. Oswego, N. Y., Feb. 9, 1862; s. of Marshall Bidwell Clarke and Marie Antoinette Carrier]; res. Akron, O.; form. Cortland, N. Y., O., and S.; artist and writer.+

Gertrude Champlin Foote (1550,342,03) m. Peter Husted; res. Syracuse, N. Y. (Yates House).†

Clara Hosmer Foote (1550,342,04) m. ——— Walker; res. Syracuse, N. Y.*

Bertha Howard Foote (1550,342,05) res. Syracuse, N. Y.†

Children of Chauncey L. Grant (p. 224) and Martha Schuyler.

Schuyler Grant (1550,342,10) b. Ithaca, N. Y., Aug. 22, 1865; res. Ithaca, N. Y.; insurance agent; form. pharmacist.

Louis Bedell Grant (1550,342,11) b. Ithaca, N. Y., May 24, 1867; res. Brooklyn, N. Y. (164 Clinton St.); form. I.; lawyer; LL.B. Cornell Univ. 1896; vice and dep. consul, St. Gall, Switzerland, 1888; vice and dep. consul general, Cairo, Egypt, 1889-94, being acting diplomatic agent 18 mos.; private in Co. B. 14th Regt. N. Y. V. I. 1898, and chief clerk in adjutant's office.

——— **Grant** (1550,342,12) (s.), b. Ithaca, N. Y., Feb. 5, 1869; d. y.

Maurice Viele Grant (1550,342,13) b. Ithaca, N. Y., Mch. 22, 1870; d. June 23, 1872.

Charles Schaeffer Grant (1550,342,14) b. Ithaca, N. Y., July 6, 1872; res. Badger, Iowa; physician; M.D. Iowa State Univ. 1897; 2d asst. surgeon in Spanish War 1898.

Edward Hargin Grant (1550,342,15) b. Ithaca, N. Y., Apr. 11, 1875; res. Brooklyn, N. Y. (164 Clinton St.); private sec'y.

Walter Schuyler Grant (1550,342,16) b. Ithaca, N. Y., Jan. 24, 1878; U. S. Mil. Acad. since 1896.

Eugene Schuyler Grant (1550,342,17) b. Ithaca, N. Y., Nov. 28, 1882.

Child of Edward M. Grant (p. 224) and Fanny J. Spillman.

Edward Mark Grant (1550,342,20) b. Ithaca, N. Y., June 26, 1867; m. Morristown, Tenn., Nov. 13, 1888, Margaret Turley [b. McWilliam Sta., Tenn., Feb. 1, 1869; dau. of Wm. Holliday Turley and Mary Ann McFarland]; res. M.; travelling hardware salesman; Emery and Henry Coll. \$+

Children of Frances H. Grant (p. 224) and Howard C. Williams.

Susan Sage Williams (1550,342,30) b. June 18, 1861; d. June 21, 1881.

Timothy Shaler Williams (1550,342,31) b. Aug. 1, 1862; m. Oct. 31, 1895, Mrs. Alice Williams Kelley; res. Brooklyn, N. Y. (168 Montague St.); sec'y and treas. of B. Heights R. R. Co.; on staff of N. Y. Commercial Advertiser 1884-8, of Philadelphia, Pa., Evening Telegraph 1888; sec'y of governor of N. Y.; col. on governor's staff. †

Chauncey Grant Williams (1550,342,32) b. Dec. 23, 1864; engineer on new E. River bridge, N. Y. C., 1898; form. with Pittsburg, Pa., Bridge Co.; C.E. Cornell Univ. 1887. †

Alice Fairman Williams (1550,342,33) b. Ithaca, N. Y., July 6, 1867; m. Albany, N. Y., Sep. 5, 1892, Frank Daniel McDonell [b. Bay City, Mich., Dec. 3, 1865; s. of Archibald McDonell and Mary Day]; res. B. C. (706 Tenth St.); oils; B.S. Mich. Univ. 1888. +

Frances Henrietta Williams (1550,342,34) b. 1869; d. 1871.

Herbert Howard Williams (1550,342,35) b. Feb. 15, 1872; res. Brooklyn, N. Y.; with B. Heights R. R. Co. †

Bessie May Williams (1550,342,36) b. Dec. 6, 1874; res. Brooklyn, N. Y. †

Daughter of Elisha R. Grant (p. 224) and A. True.

Marion Grant (1550,342,80) b. Apr. 28, 1898.

Children of William G. Grant (p. 224) and Annie Van Sickler.

William Van Sickler Grant (1550,344,10) b. Sep. 15, 1869; d. Aug. 15, 1870.

William Granby Grant (1550,344,11) b. Sep. 16, 1870; res. Hillburn, N. Y.; 2 or 3 chil.†

Children of Francis E. Grant (p. 224) and Sarah J. Rieck.

Annie Louisa Grant (1550,344,30) b. Oct. 3, 1882; d. next day.

Lillian Josephine Grant (1550,344,31) b. Oct. 27, 1883; d. Oct. 16, 1890.

Frances Ackley Grant (1550,344,32) b. Oct. 19, 1886.

Eugene Granby Grant (1550,344,33) b. Sep. 11, 1888.

William Gunton Grant (1550,344,34) b. Mch. 4, 1892.

Gerald Garner Grant (1550,344,35) b. Jan. 18, 1894.

CLAN W.

Children of Melinda B. Whiting (p. 225) and Jerome B. Woodruff.

Amelia Loretta Woodruff (1554,010,00) b. Plymouth, Sep. 27, 1838; m. Washington, D. C., June 11, 1867, Elphonzo Youngs [b. Marathon, N. Y.; s. of John Bross Youngs and Lucy Blakeslee]; res. W.; merchant; private in U. S. Engineers in Civil War; member of city legislature; dea. and treas. of 1st Cong. Ch. 14 yrs. +

Edmund Whiting Woodruff (1554,010,01) m. Sep. 5, 1865; res. Washington, D. C. (639 Mass. Av.).†

Eliza Jennette Woodruff (1554,010,02) b. Litchfield, May 31, 1845; m. Washington, D. C., Sep. 25, 1866, Jerome Fletcher Johnson [b. Royal Oak, Mich., Dec. 3, 1840; s. of Jas. Gibson Johnson and Susannah Bower]; res. W. (805 H. St. N. W.); agent for Equitable Life Ins. Co. +

Adeline Beach Woodruff (1554,010,03) b. Washington, D. C., Mch. 24, 1850; d. s. p. Aug. 23, 1896; m. Apr. 25, 1870, John R. Ergood; res. W.

Children of William D. Whiting (p. 225) and Sarah P. Sperry.

Lewis Darwin Whiting (1554,010,20) b. Cheshire, Mch. 10, 1854; m. (1) Bristol, Apr. 22, 1879, Ellen Maria Winchell [b. C., June 3, 1859; d. Milldale, Nov. 8, 1883; dau. of Seth Winchell and Jane Lewis]; m. (2) Marion, Dec. 3, 1885, Alice Cornelia Hotchkiss [b. Seaville, N. J., Dec. 3, 1867; dau. of Martin Van Buren Hotchkiss and Mary Ann Hills]; res. Milldale; bolt-maker; form. farmer, brick-maker, and inventor; dea. +

George William Whiting (1554,010,21) b. Cheshire, Aug. 10, 1856; d. s. p. Milldale, June 5, 1893; m. M., Oct. 13, 1881, Frances Amelia Parker [b. Kingston, Ga., Sep. 4, 1859; dau. of Solomon Parker and Frances Hitchcock]; res. M.; operative.

Sarah Jennette Whiting (1554,010,22) b. Cheshire, June 9, 1858; res. Meriden (433 W. Main St.); dress-maker.

Frances Elvira Whiting (1554,010,23) b. Torrington, May 29, 1862; res. Meriden (433 W. Main St.).

Edmund Henry Whiting (1554,010,24) b. Goshen, Aug. 6, 1865; m.

Meriden, Apr. 5, 1893, Agnes Lucetta Roberts [b. Hockanum, Dec. 15, 1873; dau. of Alonzo Roberts and Melvina Roberts]; res. M. (481 W. Main St.); compositor and proof reader with Republican Pub. Co. since 1886; chorister of Trinity M. E. Ch. since 1888, steward.+

Children of Fannie A. Judd (p. 225) and Jerry C. Gray.

Harry Percival Gray (1554,013,10) b. Nov. 17, 1860; res. DeRuyter, N. Y.; form. Cortland, N. Y.†

Charles Beach Gray (1554,013,11) b. Marathon, N. Y., Sep. 23, 1864; m. Cortland, N. Y., Jan. 4, 1888, Margaret Ursula Carr [b. McGraw, N. Y., Apr. 5, 1868; dau. of Delmar W. Carr and Anna Carson]; res. Jersey City, N. J. (180 Harrison Av.); travelling jewelry salesman.+

Child of Jesse L. Judd (p. 225) and Mandana C. Oakley.

Jessie Landon Judd (1554,013,20) b. Cortland, N. Y., June 15, 1885.

Children of Frances H. Judd (p. 225) and Otis M. Mitchell.

Ralph Waldo Mitchell (1554,013,50) b. Augusta, Me., Aug. 22, 1867; m. Cortland, N. Y., 1890, Lena P. Wright [b. Lisle, N. Y., Sep. 13, 1872; dau. of Reuben Augustus Wright and Ella Willis]; res. C.; butcher.+

Jessie Louise Mitchell (1554,013,51) b. Marathon, N. Y., Dec. 25, 1869; res. Winona, Minn.; teacher in Lisle, N. Y., Acad., Highland Park, Ill., Gloversville, N. Y., and W.

Edith Gray Mitchell (1554,013,52) b. Marathon, N. Y., Jan. 4, 1873; m. Cortland, N. Y., Oct. 13, 1895, John Wells Burr [b. Gloversville, N. Y., Oct. 18, 1868; s. of Remus Delos Burr and Sabra M. Wells]; res. G.; lawyer; A. B. Union Coll. 1891.

James Henry Mitchell (1554,013,53) b. Marathon, N. Y., Jan. 2, 1875; d. M., 1888, æ 14 yrs.

Kathryn Aline Mitchell (1554,013,54) b. Marathon, N. Y., Aug. 4, 1879.

Robbie Mitchell (1554,013,55) b. Marathon, N. Y., May 16, 1881; d. M., æ 2 weeks.

Children of Frances H. Beach (p. 226) and Charles C. Birdseye.

Charles Edmund Birdseye (1554,014,00) b. Brooklyn, N. Y., June 24, 1862; m. N. Y. C., Carrie Barnard Harned [b. Newark, N. J.; dau. of Chas. Harned]; res. N. Y. C. (114 W. 80th St.); broker.†+

Florence Marcelite Birdseye (1554,014,01) b. N. Y. C., Oct. 23, 1868; m. N. Y. C., Apr. 9, 1896, John McChesney Chapman [b. Brooklyn, N. Y., Nov. 17, 1855; s. of Geo. Muller Chapman and Esther Selden McChesney]; res. Morristown, N. J.; commission merchant.+

Children of Cornelia W. Beach (p. 226) and George W. Dorr.

Charles Carroll Dorr (1554,014,60) b. N. Y. C., Sep. 2, 1879; d. N. Y. C., Mch. 1881.

George Lester Irving Dorr (1554,014,61) b. N. Y. C., Dec. 25, 1881; clerk with Hanover Fire Ins. Co.

Marguerite Dorr (1554,014,62) b. Verona, N. J., June 28, 1884.

Hazel Dorr (1554,014,63) b. Montclair, N. J., July 28, 1886.

Cornelia Natalie Dorr (1554,014,64) b. Verona, N. J., Aug. 18, 1892.

Child of Stephen W. Beach (p. 226) and Margaret L. Wernert.

William Cornelius Beach (1554,014,70) b. Montclair, N. J., May 12, 1883.

Child of Bradley M. Grant (p. 226) and Irene Crandall.

Josephine Grant (1554,020,10) b. Cortland, N. Y.; d. y. Blodgett Mills, N. Y.

Child of Bradley M. Grant (p. 226) and Cornelia D. Rogers.

Arthur Rogers Grant (1554,020,11) b. Binghamton, N. Y., Nov. 21, 1871; m. Oneida, N. Y., Sep. 1, 1897, Lillian Mae Clark [b. Little Falls, N. Y., Mch. 30, 1873; dau. of Eli Mead Clark and Violet Ann Farr]; res. Utica, N. Y. (330 Sunset Av.); physician; Columbia Coll.; M.D., N. Y. Univ., 1887; ward physician and member of health board. §

Children of John H. Grant (p. 226) and Marion Dobbins.

Frederic Hewett Grant (1554,020,30) b. Troy, Pa., June 27, 1858; d. Jan. 27, 1861.

William Henry Grant (1554,020,31) b. Troy, Pa., Nov. 30, 1860; res. Anaconda, Mont.; form. Kent, O., and Portland, Ore.; watch-maker and jeweller. †

Children of John H. Grant (p. 226) and Orpha M. Dewey.

Albert Hopkins Grant (1554,020,32) b. Troy, Pa., Apr. 4, 1873; m. T., Sep. 28, 1898, Jenny Louise Keenington, dau. of Robt. F. Redington; res. Brooklyn, N. Y. (343 Gates Av.); 1st asst. Supt. of N. Y. and N. J. Telephone Co.; operator and office manager with Postal Telegraph Cable Co. 1892-6.

Edwin Hewett Grant (1554,020,33) b. Troy, Pa., Jan. 19, 1877; res. Troy, Pa.; engraver.

Nellie Louise Grant (1554,020,34) b. Troy, Pa., Jan. 4, 1881.

Edith Halsted Grant (1554,020,35) b. Troy, Pa., Sep. 10, 1886.

Children of Emc..... (p. 226) and Barna S. Snow.

Emma Louise Snow (1554,020,40) b. Boston, Mass., June 28, 1860; d. Lowell, Mass., Sep. 2, 1892; m. B., Mch. 15, 1885, Jas. Brainerd Field, of L. [b. Athol, Mass., Feb. 16, 1859; s. of Geo. Field, M.D., and Susan Ann Brainerd; m. (2) L., Sep. 28, 1893, Helen Augusta Ward (b. Natick, Mass., Oct. 19, 1865; dau. of Wm. H. Ward and Augusta Broad)]; res. L.; physician; A.B. Harvard Univ. 1880, M.D. 1884; chairman of board of health 9 yrs.; visiting surgeon of L. Hospital and L. General Hospital. +

William Henry Grant Snow (1554,020,41) b. Chelsea, Mass., Mch. 10, 1862; m. Boston, Mass., Dec. 17, 1884, Frances Helen Culver [b. Laporte, Ind., Apr. 22, 1863; dau. of Henry T. Culver and Helen E. Tyrrell]; divorced Jan. 1897; res. Brookline, Mass.; guitarist and elocutionist; bookkeeper 12 yrs., travelling salesman 7 yrs. +

Barna Hewett Snow (1554,020,42) b. Boston, Mass., June 5, 1868; d. B., July 21, 1870.

Children of Seth H. Grant (p. 227) and Margaret V. A. Beckley.

Edith Grant (1554,023,00) b. N. Y. C.; res. N. Y. C. (10 W. 30th St.); Ph.B. Cornell Univ.; N. Y. Univ. Law School.\$

Arthur Hastings Grant (1554,023,01) b. N. Y. C., Nov. 16, 1865; m. Sioux Falls, S. D., Mch. 3, 1892, Amy Deborah Vincent Allison [b. Farmington, Wis., Dec. 22, 1870; dau. of Samuel Viel Allison and Dorcas Emma Hill]; res. Montclair, N. J.; pastor of Unitarian churches at Freeville, N. Y., 1889-91, S. F. 1891-3, Newburgh, N. Y., 1894-8, M. 1898; Ph.B. Cornell Univ. 1887; compiler of "Ten Year Book" of C. Univ. 1888; registrar and sec'y of C. Univ. 1888-90; Recorder of Grant Family Asso.

Ernest Grant (1554,023,02) b. N. Y. C., Dec. 4, 1867; d. Chatham, N. J., Nov. 2, 1872.

Children of Edwin H. Grant (p. 227) and Sarah Thompson.

Electa Susan Grant (1554,023,10) b. Newton, Iowa, May 14, 1854; m. Washington, D. C., Sep. 3, 1878, Wm. Thos. Lawton [b. W., Sep. 22, 1852; s. of Joseph Lawton and Mary Hodson]; res. W. (2024 H. St. N. W.); carriage and wagon manufacturer.\$+

Henry Hastings Grant (1554,023,11) b. Pella, Iowa, Jan. 8, 1856; m. Elmwood, Mass., July 29, 1885, Isabel Paine [b. E., Sep. 25, 1862; dau. of Rev. Timothy Otis Paine and Agnes Howard]; res. Kennedy, O.; court stenographer in Cincinnati, O.; Columbian Univ. 1872-3, Pa. Coll. 1878-81, Drew Theol. Sem. 1881-2, Theol. Sem. of Ch. of New Jerusalem 1882-5; clerk of U. S. Senate committee 1877-8, telegrapher at Elberon, N. J., 1880-1; on staff of N. Y. Tribune 1882, and of several Boston, Mass., papers 1882-5; pastor of Swedenborgian churches at Laporte, Ind., 1885-8, Richmond, Ind., 1889-90, Glendale, O., 1890-1; teacher of shorthand, Hamilton, O., 1891-2; agent for Densmore Typewriter in C. 1892-3.\$+

Victor Joseph Grant (1554,023,12) b. Hiawatha, Kan., July 13, 1860; d. Troy, Kan., Apr. 10, 1862.

Mary Edna Grant (1554,023,13) b. Troy, Kan., May 18, 1864; m. Anacostia, D. C., Jan. 18, 1887, Geo. John Thomas [b. Baltimore, Md., Oct. 28, 1861; s. of Richard Thomas and Katharine Grimm]; res. A.; florist and curled hair manufacturer.+

Children of Henry M. Grant (p. 227) and Mary J. Putnam.

Charles Hamilton Grant (1554,023,20) b. E. Canaan, Feb. 4, 1865; d. E. C., Feb. 23, 1865.

Cleaveland Putnam Grant (1554,023,21) b. Webster Groves, Mo., Mch. 8, 1869; d. unm. Cortland, N. Y., Dec. 7, 1893; res. Charleston, S. C., and Savannah, Ga.; mechanical and electrical engineer; Cornell Univ. 1887-8.

Lathrop Campbell Grant (1554,023,22) b. Cortland, N. Y., July 11, 1871; m. New Haven, May 20, 1895, Clara Alexa Bunnell, of Fair Haven Heights [b. Montowese, Feb. 8, 1875; d. Hamilton, N. Y., Jan. 27, 1897; dau. of Chas. Worrell Bunnell and Sarah Augusta Johnson]; res. H.; pastor Cong. ch. since 1895; B.D. Yale Univ. 1895.\$

Asahel Henry Grant (1554,023,23) b. Stirling, N. J., Nov. 9, 1875; m.

Hamilton, N. Y., Oct. 27, 1898, Mary Evelyn Wickwire [b. H., Aug. 15, 1878; dau. of Chas. Edwin Wickwire and Sarah Jane Dezard Brown]; res. Waban, Newton, Mass.; instructor in English and history; A. B. Yale Univ. 1896; Colgate Univ. 1896-7.

Children of William E. Wilson (p. 228) and Anna Slater.

George Eli Wilson (1554,025,00) b. Md. Prairie, Jasper Co., Iowa, June 13, 1871; res. Des Moines, Iowa (1530 N. 8th St.); electrician.

Gertrude Malina Wilson (1554,025,01) b. Md. Prairie, Jasper Co., Iowa, Dec. 2, 1873; m. Des Moines, Iowa, June 12, 1893, Chas. Nelson Perkins, s. of Chas. Perkins; res. D. M. (666 Twelfth St.); stenographer. +

Grant Wilson (1554,025,02) b. Md. Prairie, Jasper Co., Iowa, June 11, 1879.

Grace Wilson (1554,025,03) b. Md. Prairie, Jasper Co., Iowa, Oct. 25, 1881.

Children of Mary E. Wilson (p. 228) and James M. Gilbert.

Eugene Pomeroy Gilbert (1554,025,10) b. nr. Prairie City, Iowa, Nov. 19, 1869; res. Ames, Iowa; blacksmith; Iowa State Coll. 1889-90; served in Troop B. 1st U. S. Cav. 1894-7.

Marion Dale Gilbert (1554,025,11) b. nr. Prairie City, Iowa, Oct. 16, 1875 (1874); cook; Iowa State Coll. 1893-4.

Children of Judith I. Wilson (p. 228) and William H. Curley.

Maude Lisette Curley (1554,025,20) b. Dec. 11, 1879; d. Sep. 3, 1880.

Neva Emma Curley (1554,025,21) b. Jan. 25, 1882.

Children of Emma M. Wilson (p. 228) and Thaddeus A. Reding.

Harry Wilson Reding (1554,025,30) b. Peoria, Ill., Aug. 19, 1864; res. Kotzebue Sound, Alaska; gold miner; form. plumber.

Ralph Emerson Reding (1554,025,31) b. Peoria, Ill., Jan. 14, 1866; m. Des Moines, Iowa, June 17, 1893, Josephine Stella Arney [b. July 26, 1865; dau. of John Henry Arney and Mary Elisabeth Hanser]; res. D. M. (1310 E. 12th St.); P. O. employee. +

Children of Elizabeth J. Grant (p. 228) and Thomas Bennett.

Grant T. Bennett (1554,035,00) b. Aug. 17, 1870; d. July 5, 1871.

Crozier H. Bennett (1554,035,01) b. Aug. 26, 1871; d. Sep. 6, 1872.

Jennie Louise Bennett (1554,035,02) b. N. Y. C., Oct. 24, 1872; res. N. Y. C. (320 W. 87th St.).

Mary Harrison Bennett (1554,035,03) b. N. Y. C., Feb. 2, 1875; res. N. Y. C. (320 W. 87th St.).

Child of Mary H. Grant (p. 228) and Smith T. Ford.

Grant Ford (1554,035,30) b. Hamilton, N. Y., Nov. 25, 1879.

Children of Flora R. Grant (p. 228) and Hugh H. Scott.

Douglas Grant Scott (1554,035,40) b. N. Y. C., Feb. 22, 1880; Oberlin Coll.

George Walter Scott (1554,035,41) b. N. Y. C., Feb. 11, 1881; Oberlin Coll.

Mary Harrison Scott (1554,035,42) b. N. Y. C., Aug. 24, 1882; Oberlin Coll.

Children of Agnes Grant (p. 229) and William R. Rowlands.

Agnes Augusta Rowlands (1554,035,60) b. Greene, N. Y., Sep. 22, 1881; d. Hamilton, N. Y., Mch. 12, 1892.

Mary Jane Rowlands (1554,035,61) b. Utica, N. Y., Sep. 26, 1886.

William Harrison Rowlands (1554,035,62) b. Utica, N. Y., May 14, 1889.

Florence Augusta Rowlands (1554,035,63) b. Hamilton, N. Y., June 26, 1891; d. H., Apr. 3, 1895.

Agnes Grant Rowlands (1554,035,64) b. Hamilton, N. Y., June 26, 1891.

Florence Isabella Rowlands (1554,035,65) b. Hamilton, N. Y., Mch. 26, 1895.

Children of Jane L. Grant (p. 229) and William N. Richie.

Nelson Grant Richie (1554,035,70) b. N. Y. C., May 10, 1880.

Mabel Louisa Richie (1554,035,71) b. Philadelphia, Pa., Mch. 21, 1884.

William Howard Richie (1554,035,72) b. Philadelphia, Pa., Dec. 9, 186.

Mary Jane Richie (1554,035,73) b. Asbury Park, N. J., Dec. 17, 1896.

Children of James G. Grant (p. 229) and Maria B. Curtis.

Levi Harrison Grant (1554,035,80) b. Minneapolis, Minn., Jan. 19, 1889.

Mary Cornelia Grant (1554,035,81) b. Minneapolis, Minn., Feb. 3, 1891.

Sherman Miller Grant (1554,035,82) b. Minneapolis, Minn., Apr. 29, 1893.

Lomina Grant (1554,035,83) b. Akron, O., Oct. 27, 1896; d. Mch. 29, 1897.

Child of Flora L. Read (p. 229) and Edward Bradley.

Blanche Louise Bradley (1554,037,10) b. Apr. 13, 1875; m. Jersey City, N. J., a. 1894, Thos. Barrett, of Brooklyn, N. Y.; res. Bayonne, N. J. (1050 Av. C.).†

Child of Henry J. Morse (p. 230) and Jean Bruce.

Bruce Drury Morse (1554,041,20) b. Dec. 28, 1895.

Children of Anna M. Grant (p. 230) and Henry D. Noyes.

Henry Flint Noyes (1554,050,00) b. N. Y. C., Dec. 17, 1870; res. N. Y. C. (233 Madison Av.).

Isabel Bevrige Noyes (1554,050,01) b. N. Y. C., Nov. 9, 1872; res. N. Y. C. (233 Madison Av.).†

Alice Adelia Noyes (1554,050,02) b. N. Y. C., July 21, 1875; d. N. Y. C., Nov. 17, 1876.

Dewitt Clinton Noyes (1554,050,03) b. Darien, July 18, 1878; Yale Univ.

Margaret Grace Noyes (1554,050,04) b. N. Y. C., Mch. 30, 1882.

Children of Charles H. A. Grant (p. 230) and Nellie J. Osborn.

Edith Laura Grant (1554,051,10) b. Litchfield, Mch. 27, 1887.

Mabel Esther Grant (1554,051,11) b. Litchfield, June 25, 1888.

Jessie Caroline Grant (1554,051,12) b. Litchfield, Apr. 24, 1891.

Millicent Grant (1554,051,13) b. Bridgeport, Aug. 17, 1895.

Charles Burton Grant (1554,051,14) b. Bridgeport, Jan. 20, 1897; d. B., Oct. 19, 1897.

Children of Myra A. Grant (p. 230) and Jabez W. Warren.

Charles Warren (1554,060,00) d. æ 7 mos.

Chauncey Grant Warren (1554,060,01) b. Stockton, N. Y., Nov. 2, 1858; m. S., Oct. 20, 1880, Adele Lorona Ely [b. S., July 17, 1861; dau. of Lorenzo Ely and Albina Cooper]; res. S.; dealer in farm products; postmaster.

Child of Charles W. Grant (p. 230) and Florence Allen.

Maude Darling Grant (1554,060,30) b. Jamestown, N. Y., Feb. 19, 1874; res. J.

Child of Clarissa R. Grant (p. 231) and James H. Hunt.

Bernice Grant Hunt (1554,063,30) b. Evergreen Lakes, Col., Aug. 19, 1890.

Children of Julia E. Grant (p. 231) and Francis A. Gibbons.

Henry Edwin Gibbons (1554,063,40) b. Mch. 19, 1881.

Frank Grant Gibbons (1554,063,41) b. Mch. 6, 1883.

Lloyd Gibbons (1554,063,42) b. May 1889; d. July 1890.

Winifred Gibbons (1554,063,43) b. Mch. 28, 1891.

Child of Lucy D. Crissey (p. 231) and Cassius B. Perrin.

Edith Fern Perrin (1554,064,00) b. Stockton, N. Y., Apr. 12, 1878.

Child of Forrest W. Crissey (p. 231) and Mary I. Miller.

Alice A. Crissey (1554,064,10) b. Stockton, N. Y., Feb. 15, 1887.

Children of Myra E. Crissey (p. 231) and George F. Putnam.

Lottie May Putnam (1554,064,20) b. Stockton, N. Y., Aug. 4, 1884.

William Samuel Putnam (1554,064,21) b. Stockton, N. Y., Feb. 19, 1887.

Child of James M. Grant (p. 231) and Eleanor Havens.

Havens Grant (1554,065,00) b. Jamestown, N. Y., Apr. 9, 1888.

CLAN Y.

Child of Isaac V. W. Grant (p. 231) and Harriet Brown.

Arthur Grant (1556,400,00) res. Buffalo, N. Y.†

Children of Helen M. Grant (p. 231) and Charles T. Platto.

James Hammond Platto (1556,400,10) b. Albany, N. Y., July 3, 1853; d. A., Oct. 11, 1856.

Ella N. Platto (1556,400,11) b. Albany, N. Y., Nov. 23, 1855; d. A., May 7, 1857.

Charles Platto (1556,400,12) b. Albany, N. Y., Jan. 1857; d. A., Jan. 23, 1858.

William Watson Platto (1556,400,13) b. Albany, N. Y., May 5, 1859; d. A., Sep. 23, 1879.

Helen Jennie Platto (1556,400,14) b. Albany, N. Y., July 23, 1861; res. N. Y. C.

Frank Chamberlain Platto (1556,400,15) b. Albany, N. Y., Nov. 23, 1863; m. (1) Hoboken, N. J.; m. (2) N. Y. C., May 1, 1897, Amy Edna Löesch [b. N. Y. C., Aug. 19, 1867; dau. of Frederick Löesch and Setta DeForth]; res. N. Y. C. (280 W. 113th St.); timekeeper with White Star Steamship Co.

Isaac Grant Platto (1556,400,16) b. Albany, N. Y., May 5, 1869; res. Orange, N. J.; electrician.*

Edna Maude Platto (1556,400,17) b. Albany, N. Y., Aug. 21, 1873; res. N. Y. C. (280 W. 113th St.).

Child of Ella B. Grant (p. 232) and Frederick G. Fay.

Ethel Dean Fay (1556,400,30) b. Jan. 28, 1892.

Children of James H. Grant (p. 232) and Katherine Aherne.

John William Grant (1556,400,40) b. July 8, 1887; d. July 4, 1889.

Hilda Grant (1556,400,41) b. Feb. 26, 1890.

Wallace Bruce Grant (1556,400,42) b. Oct. 9, 1891.

James Hammond Grant (1556,400,43) b. Mch. 28, 1893.

Jessie Grant (1556,400,44) b. June 26, 1895.

Children of Mary A. Tobey (p. 232) and Ansel Tucker.

Lilla Lavona Tucker (1556,402,00) m. Asa Card; res. Oneonta, N. Y.††

Fannie V. Tucker (1556,402,01) m. Marvin W. Seargent; res. Gilbertsville, N. Y.††

Children of Albert B. Tobey (p. 232) and Helen M. Osborne.

Martha Celestia Tobey (1556,402,10) b. Oct. 5, 1858; d. Feb. 20, 1862.

Baby Tobey (1556,402,11) d. inf.

Addie Estelle Tobey (1556,402,12) b. Morris, N. Y., Dec. 14, 1860; m. Sep. 24, 1884, Edwin Sumner Watson; res. M.††

Charles Edward Tobey (1556,402,13) b. Morris, N. Y., Mch. 22, 1863; m. Susquehanna, Pa., Oct. 30, 1884, Anna Bartram, of S.; res. Newark, N. J. (819 Ridge St.); in Jersey City, N. J., office of N. Y., L. E. and W. R. R.††

Bertha Marilla Tobey (1556,402,14) b. Morris, N. Y., May 26, 1868; m. M., June 18, 1889, Wm. Henry Widger [b. Cornwall, Eng., 1850; s. of Wm. H. Widger and Ann Dawe]; res. Laurens, N. Y.; carriage-maker and undertaker.+

Florence Mae Tobey (1556,402,15) b. Aug. 29, 1875; m. Dec. 20, 1893, Harvey Jas. Smith, of Susquehanna, Pa.; res. S.†

Herbert Leon Tobey (1556,402,16) b. Apr. 20, 1880; res. Newark, N. J.; in Jersey City, N. J., office of N. Y., L. E. and W. R. R.

Children of Ann E. Tobey (p. 232) and Henry J. Lull.

Marion Celestia Lull (1556,402,40) b. Morris, N. Y., Dec. 18, 1857; m. M., Mch. 22, 1882, Burton Aplin [b. M., May 1, 1852; s. of Alan-son Aplin and Martha Tucker]; res. M.+

Jennie Amanda Lull (1556,402,41) b. May 11, 1860; m. Hofert Cool, res. Gilbertsville, N. Y.†

Melvin J. Lull (1556,402,42) b. Aug. 27, 1864; res. Syracuse, N. Y.†

Nettie M. Lull (1556,402,43) b. Nov. 3, 1867; d. unm.

Nellie S. Lull (1556,402,44) b. Nov. 3, 1867; m. Chas. Light; res. Morris, N. Y.†

William M. Lull (1556,402,45) b. Aug. 19, 1870; m. Martha Palmer; res. Morris, N. Y.†

Almon E. Lull (1556,402,46) b. Sep. 3, 1875; res. Morris, N. Y.†

Children of Marjanna M. Grant (p. 232) and Charles A. Crippen.

Rosette Brown Crippen (1556,403,00) b. Schenevus, N. Y., 1865; m. Chicago, Ill., July 31, 1891, Jas. Phineas Barter [b. E. Saginaw, Mich., June 5, 1862; s. of John Barter and Mary Spaulding]; res. Bay City, Mich. (604 Eighth St.); advertising solicitor. +

Mary Grant Crippen (1556,403,01) b. Worcester, N. Y., Sep. 10, 1866; m. Saginaw, Mich., Harry Clark Moulthrop [b. Bay City, Mich., May 23, 1864; s. of Clark Moulthrop and Elizabeth Whittemore]; res. B. C. (229 N. Madison Av.); asst. cashier of B. C. Bank.\$+

Emma Julia Crippen (1556,403,02) b. Worcester, N. Y., Oct. 3, 1869; m. Saginaw, Mich., Guy Henry Moulthrop [b. Bay City, Mich., Oct. 26, 1865; s. of Granas Moulthrop and Mary Clay]; res. B. C. (815 Sherman Av.); lumberman and vessel owner.

Nellie Hubbell Crippen (1556,403,03) b. E. Saginaw, Mich., Feb. 8, 1876; m. Bay City, Mich., Sep. 12, 1894, Geo. E. Wedthoff [b. B. C., Feb. 20, 1870; s. of Albert R. Wedthoff and Louise F. Schultz]; res. B. C. (409 N. Madison Av.); manager of Bay County Abstract Co.

Children of Althea O. Grant (p. 232) and William O. Mills.

Charles Crippen Mills (1556,403,10) b. Schenevus, N. Y., June 7, 1862; m. S., Nov. 14, 1895, Julia Smith [b. Davenport, N. Y., June 13, 1870; dau. of Edward R. Smith and Anna M. Wightman]; res. S.; livery.

Frank W. Mills (1556,403,11) b. Schenevus, N. Y., Oct. 29, 1863; d. S., Oct. 18, 1896; m. Milford, N. Y., Sep. 14, 1885, Maud Bennett [b. S., Aug. 12, 1865; dau. of Aran W. Bennett and Bessie Myers]; res. S.; merchant. +

Robert Stever Mills (1556,403,12) b. Worcester, N. Y., Aug. 10, 1865; m. Schenevus, N. Y., May 15, 1897, Anna Waterman [b. S., Jan. 21, 1874; dau. of Lester Waterman and Matilda Fields]; res. S.; merchant.

Children of Emma J. Grant (p. 233) and Isaac LaMoure.

Leila LaMoure (1556,403,70) b. E. Worcester, N. Y., May 18, 1874; m. Oneonta, N. Y., Sep. 23, 1893, Louis John Gladwell [b. N. Y. C., May 10, 1865; s. of Henry Gladwell and Helen Smith]; res. Albany, N. Y. (88 Hudson Av.); manufacturer of jewelry findings; Manhattan Coll. +

Blanche LaMoure (1556,403,71) res. Albany, N. Y. (88 Hudson Av.).†

Child of Emma J. Grant (p. 233) and Charles E. Starr.

Fannie Starr (1556,403,72).

Children of Betsey E. Grant (p. 233) and George W. Hogan.

Estella Hogan (1556,404,00) b. Central Bridge, N. Y., June 28, 1865.

Luella Hogan (1556,404,01) b. Central Bridge, N. Y., June 28, 1865.

William Hogan (1556,404,02) b. Athens, N. Y., June 13, 1867.

George Grant Hogan (1556,404,03) b. Schenectady, N. Y., May 17, 1874.

Samuel Hammond Hogan (1556,404,04) b. Schenectady, N. Y., Dec. 22, 1878.

John J. Hogan (1556,404,05) b. Schenectady, N. Y., Oct. 27, 1881.
Children of Fannie E. Grant (p. 233) and Reginald H. White.

Reginald Grant White (1556,408,00) b. Cooperstown, N. Y., Aug. 27, 1877.

George Benjamin White (1556,408,01) b. Cooperstown, N. Y., Jan. 15, 1879.

Child of Julius Grant (p. 233) and Annette Garringer.

Hattie Annettie Grant (1556,410,10) b. Sunfield, Mich., July 20, 1871; m. Vermontville, Mich., Jan. 3, 1891, Jacob Hitt [b. Woodland, Mich., Apr. 4, 1863; s. of Geo. Hitt and Elizabeth Hoyt]; res. W.; farmer. +

Children of Frances O. Grant (p. 233) and George M. Palmer.

Mary Elizabeth Palmer (1556,410,30) b. Plymouth, Ash. Co., O., Apr. 16, 1879; res. P. (Ashtabula P. O.); teacher.

Lucy Ann Palmer (1556,410,31) b. E. Plymouth, O., Oct. 10, 1883; res. E. P.

Children of Sarah H. Grant (p. 234) and William C. Drake.

Olivia Elizabeth Drake (1556,410,40) b. Oct. 28, 1876.

Ray Julius Drake (1556,410,41) b. Nov. 27, 1881.

Lulu Eva Drake (1556,410,42) b. Jan. 29, 1884.

Children of Chester J. Perkins (p. 234) and Delilah Danles.

——— **Perkins** (1556,411,00) (dau.), d.; m.

——— **Perkins** (1556,411,01) (dau.).

George Perkins (1556,411,02) b. 1867; res. Wilton, Wis. †

Child of Hannah R. Perkins (p. 234) and ——— Baker.

——— **Baker** (1556,411,10) res. Topeka, Kan.

Children of Sarah Perkins (p. 234) and William V. Smith.

Charles P. Smith (1556,411,30) b. June 24, 1858.

Lucy Ann Smith (1556,411,31) b. Oct. 20, 1860; d. May 20, 1861.

Joseph Robert Smith (1556,411,32) b. Dec. 15, 1865.

Hannah Smith (1556,411,33) b. Feb. 28, 18—.

Adrian Lester Smith (1556,411,34) b. July 27, 1880.

Edna May Smith (1556,411,35) b. Feb. 25, 1882.

Children of Samuel E. Grant (p. 234) and Pamela J. Perkins (p. 234).

Wirt Ellsworth Grant (1556,412,20) b. Woodland, Mich., Sep. 2, 1867; d. unkm. Carplake, Mich., Apr. 22, 1891; res. C.; farmer.

Sarah Estella Grant (1556,412,21) b. Woodland, Mich., Nov. 28, 1869; m. Apr. 14, 1896, Geo. Adams, s. of Jas. Adams; res. Levering, Mich.; stone-mason. †+

Elton Durand Grant (1556,412,22) b. Woodland, Mich., July 9, 1872; d. Jan. 27, 1873.

Nellie Amy Grant (1556,412,23) b. Woodland, Mich., Jan. 12, 1874;

m. Carplake, Mich., May 5, 1895, Jas. Inwood Readmond [b. Norwood, Antrim Co., Mich., Dec. 18, 1870; s. of John Readmond and Sarah Ann Conner]; res. C.; farmer.+

Ola Blanche Grant (1556,412,24) b. Carplake, Mich., Sep. 15, 1883.

Effie Gail Grant (1556,412,25) b. Carplake, Mich., Apr. 10, 1887.

James William Grant (1556,412,26) b. Carplake, Mich., Apr. 7, 1894.

Children of Urania Grant (p. 235) and William Mallory.

Maud Mallory (1556,412,60) b. Aug. 6, 1876.

Claude Mallory (1556,412,61) b. Oct. 22, 1878.

Zella Mallory (1556,412,62) b. Jan. 18, 1883.

Stella Mallory (1556,412,63) b. Dec. 10, 1886.

John Dow Mallory (1556,412,64) b. Apr. 24, 1888.

Gracie Mallory (1556,412,65) b. Aug. 9, 1891.

Children of Alma V. Grant (p. 235) and John L. Snyder.

Charles Nelson Snyder (1556,412,90) b. Dec. 3, 1883.

George Edwin Snyder (1556,412,91) b. Jan. 16, 1886.

Earl Dorway Snyder (1556,412,92) b. Nov. 7, 1887.

Arthur Leroy Snyder (1556,412,93) b. June 22, 1889.

—— **Mary Snyder** (1556,412,94) b. Dec. 6, 1894.

Ella Wilhelmine Snyder (1556,412,95) b. June 29, 1897.

Children of Orange H. Rogers (p. 235) and Corintha C. Barnes.

Oliver Gridley Rogers (1556,413,00) b. Chatham, O., Nov. 16, 1868; d. Sep. 8, 1872.

Wilson Howard Rogers (1556,413,01) b. Chatham, O., July 25, 1871; m. Lodi, O., Nov. 27, 1895, Lillian May England [b. L., Feb. 9, 1874; dau. of Wm. Job England and Flavia Florence Fullerton]; res. Lorain, O. (2151 Apple St.); publisher of L. Daily Times since 1895; confectioner 1892-3; pres. of Y. P. S. C. E. of First Cong. Ch., asst. S. S. supt.

Eudora Corintha Rogers (1556,413,02) b. Chatham, O., Mch. 7, 1875; d. Apr. 28, 1876.

Children of Fletcher D. Ward (p. 235) and Harriet G. Walker.

Ralph Ansel Ward (1556,415,00) b. Westfield, O., June 26, 1882.

Gleason McKendree Christian Ward (1556,415,01) b. Westfield, O., Dec. 19, 1886.

Lucius Aaron Ward (1556,415,02) b. Westfield, O., Mch. 28, 1889.

Grant Eben Ward (1556,415,03) b. Lorain, O., Aug. 28, 1896.

Child of Ulysses S. Grant (p. 235) and Rufina A. Paul.

—— **Grant** (1556,416,40) b. Dec. 20, 1889; d. next day.

Children of Ulysses S. Grant (p. 235) and Ora E. Early.

Pearl May Grant (1556,416,41) b. Sep. 4, 1892.

Jesse Clyde Grant (1556,416,42) b. Jan. 1, 1894.

Charles Fred Grant (1556,416,43) b. Aug. 21, 1896.

Children of Orlando S. Grant (p. 235) and Alice V. Houseman.

Nathan Orlando Grant (1556,417,00) b. Casco, Mich., July 1, 1885; d. Nov. 20, 1885.

Agnes Irene Grant (1556,417,01) b. Woodland, Mich., Mch. 1, 1887; d. Mch. 18, 1894.

Leland Newell Grant (1556,417,02) b. Caledonia, Mich., Apr. 21, 1890.

Neal Dow Grant (1556,417,03) b. Woodland, Mich., Apr. 27, 1892; d. Jan. 28, 1893.

Joseph Brent Grant (1556,417,04) b. Woodland, Mich., Jan. 16, 1894.

Donald Claire Grant (1556,417,05) b. Woodland, Mich., Feb. 10, 1896.

Lois Grant (1556,417,06) b. May 23, 1898.

Children of Harmon J. Grant (p. 236) and Cora A. Estabrook.

Harry E. Grant (1556,417,10).

Verne E. Grant (1556,417,11).

Clarence O. Grant (1556,417,12).

Inez E. Grant (1556,417,13).

Mary E. Grant (1556,417,14).

Nellie E. Grant (1556,417,15).

L. Itha Grant (1556,417,16).

Ella G. Grant (1556,417,17).

Mildred A. Grant (1556,417,18).

Children of Mary A. Grant (p. 236) and ——— Gaylord.

Frederic Daniel Gaylord (1556,422,00) b. Jan. 26, 1868; res. Look-out, Cal. ††

Arthur Franklin Gaylord (1556,422,01) b. Feb. 27, 1869; d. Aug. 10, 1871.

Children of Mary A. Grant (p. 236) and James Quirk.

James William Quirk (1556,422,02) b. Jan. 22, 1875.

Mary Louisa Quirk (1556,422,03) b. May 6, 1877.

Florence Amelia Quirk (1556,422,04) b. Oct. 14, 1878.

George Pierce Quirk (1556,422,05) b. May 26, 1880.

Grace Claire Quirk (1556,422,06) b. May 14, 1882.

Children of Sarah O. Grant (p. 236) and Robert S. Frazee.

Albert Grant Frazee (1556,422,10) b. Sacramento, Cal., Feb. 26, 1879.

Lena Mary Frazee (1556,422,11) b. Sacramento, Cal., Dec. 4, 1883.

Roberta Sarah Frazee (1556,422,12) b. Sacramento, Cal., Mch. 19, 1891.

Children of George R. Grant (p. 236) and Julia F. Smith.

Antoinette Grant (1556,422,20) b. Emigrant Gap, Cal., Sep. 28, 1878; m. Lincoln, Cal., Nov. 29, 1896, Orlando Martin [b. June 22, 1874; s. of Benj. Franklin Martin and Mary Ellen Drilenger]; res. Valley Springs, Cal.

Grace Belle Grant (1556,422,21) b. Sheridan, Cal., Apr. 27, 1880; m. Loomis, Cal., Dec. 23, 1897, Elmer Dana Catching [b. Philipsburg, Mont.; s. of Joel Parker Catching]; res. L. †

George Robert Grant (1556,422,22) b. Sheridan, Cal., June 20, 1882; d. Loomis, Cal., July 30, 1898; bur. Rocklin, Cal.

Nora Grant (1556,422,23) b. Roseville, Cal., Feb. 4, 1884; d. R., Dec. 14, 1884.

Maud Esther Grant (1556,422,24) b. Omega, Cal., Apr. 10, 1887.

Children of Julia A. Grant (p. 236) and Leroy L. Crocker.

George Leroy Crocker (1556,422,30) b. nr. Loomis, Cal., Nov. 8, 1872; d. nr. L., Aug. 28, 1885.

Reader Willie Crocker (1556,422,31) b. nr. Loomis, Cal., Nov. 11, 1875; res. L.; farmer.

Laura Maud Crocker (1556,422,32) b. Rocklin, Cal., Oct. 1, 1882.

Ethel Leona Crocker (1556,422,33) b. nr. Loomis, Cal., Dec. 28, 1893.

Child of Henrietta Grant (p. 236) and ——— Longstreth.

Ed. Longstreth (1556,422,40) res. Covina, Cal.

Child of William E. Grant (p. 237).

Viola P. Grant (1556,422,80) b. a. 1895.

Children of Emory A. Grant (p. 237) and Eloise Hiter.

Ruth Harlan Grant (1556,423,20).

William Hiter Grant (1556,423,21).

Attila Cox Grant (1556,423,22).

Florence Thomas Grant (1556,423,23).

Child of Henry C. Bass (p. 237) and Ella Eaton.

Minnie Bass (1556,424,30) d. Chicago, Ill., æ a. 10 yrs.

Child of Ella Grant (p. 238) and Granville A. Richart.

Duncan Grant Richart (1556,429,10) b. Judy, Ky., Nov. 10, 1887; res. Blackburn, Mo.

Child of Henry R. Grant (p. 238) and Margaret K. Bird.

Margaret Grant (1556,429,20) b. Sep. 29, 1895.

Children of Hannah T. Grant (p. 238) and James B. Albert.

Annie Electa Albert (1556,441,00) b. Elizabeth, N. J., Dec. 31, 1864; m. Westport, Mass., Mch. 2, 1888, Hiram A. Mosher [b. W., Sep. 27, 1865; s. of Sherman W. Mosher and Clarinda A. Cook]; res. W.; butcher.+

Nellie Grant Albert (1556,441,01) b. Elizabeth, N. J., June 29, 1866; m. Fall River, Mass., Dec. 24, 1884, Joseph Elisha Tillson [b. Pembroke, Mass., Jan. 31, 1863; s. of Elisha A. Tillson and Meribah Ann Ford]; res. F. R. (1052 Plymouth Av.); stationary engineer.+

Charles Wesley Albert (1556,441,02) b. Westfield, N. J., Dec. 15, 1867; m. Fall River, Mass., Feb. 10, 1892, Katharine Grant Murray [b. New Glasgow, Nova Scotia, Aug. 24, 1870; dau. of Jas. Murray and Margaret McEwen]; res. F. R. (54 Coral St.); finance clerk in P. O.+

Clinton Grant Albert (1556,441,03) b. Hillsboro, N. J., Aug. 7, 1870; m. Fall River, Mass., Nov. 13, 1895, Edith May Darling [b. F. R., Nov. 27, 18—; dau. of Joseph Munroe Darling and Hittie Ann Reynolds]; res. F. R.; draughtsman.

Children of James L. Grant (p. 238) and Cora L. Briggs.

Raymond Grant (1556,441,10) b. Stevensville, Pa., Aug. 4, 1875; res. Union City, Tenn.; employee in planing-mill.*

Mary Adella Grant (1556,441,11) b. Stevensville, Pa., Aug. 21, 1877; res. Johnson City, Tenn.; teacher in public schools.

Winifred Garfield Grant (1556,441,12) b. Stevensville, Pa., July 12, 1881.

Eva Josephine Grant (1556,441,13) b. Johnson City, Tenn., May 22, 1889.

Children of Charles L. Grant (p. 238) and Helen Urc.

Maud Helen Grant (1556,441,20) b. Saginaw, Mich., Nov. 20, 1874; m. S., Nov. 18, 1896, Bert Bessac Rowe [b. Sharon, Wash. Co., Mich., Oct. 12, 1862; s. of Chas. Rowe and Philena A. Bessac]; res. S.; physician; M.D. Univ. of Mich. 1888; steward of Jefferson Av. M. E. Ch.

Grace Grant (1556,441,21) b. Stevensville, Pa., Oct. 2, 1876; res. Saginaw, Mich. (2015 N. Mich. Av. W. S.).†

Charles Loring Grant (1556,441,22) b. Carrollton, Mich., Dec. 3, 1880.

George Franklin Grant (1556,441,23) b. Saginaw, Mich., May 27, 1888.

Children of William T. Grant (p. 238) and Amanda L. Bird.

Elihu Grant (1556,441,30) b. Stevensville, Pa., July 12, 1873; local M. E. preacher in Wilmington, Mass., since 1893; Boston Univ.

William Thomas Grant (1556,441,31) b. Stevensville, Pa., June 27, 1876; res. Boston, Mass. (55 Tremont St.); boot and shoe clerk.†

George Bird Grant (1556,441,32) b. Fall River, Mass., Oct. 20, 1881; d. F. R., July 29, 1882.

Olive Stanford Grant (1556,441,33) b. Malden, Mass., Nov. 23, 1885.

Children of Viola A. Young (p. 239) and Herschel Van Hostetler.

Earl Grant Hostetler (1556,444,00) b. St. Johns, Mich., June 8, 1892.

Howard Benjamin Hostetler (1556,444,01) b. St. Johns, Mich., Sep. 30, 1896.

Child of Mary L. Harvey (p. 239) and Charles L. Dunn.

Clark William Dunn (1556,445,00) b. Bengal, Mich., Oct. 5, 1894.

Children of Alda M. Grant (p. 239) and Edwin H. Pace.

Edna A. Pace (1556,446,10) b. May 26, 1891.

E. Howard Pace (1556,446,11) b. Mch. 29, 1893.

Don C. Pace (1556,446,12) b. Aug. 19, 1894.

Baby Pace (1556,446,13) b. Feb. 14, 1896.

Children of Frances L. Sherwood (p. 240) and Edgar E. Davis.

Florence Lenora Davis (1556,471,00) b. Jerusalem, N. Y., Apr. 26, 1874.

Clarence Cyrus Davis (1556,471,01) b. Jerusalem, N. Y., May 17, 1876; Keuka Coll.

John Clinton Davis (1556,471,02) b. Jerusalem, N. Y., Apr. 11, 1881.

Harriet Jane Davis (1556,471,03) b. Jerusalem, N. Y., Jan. 11, 1887.

Child of Chapman D. Sherwood (p. 240) and Margaret S. Henderson.

James Henderson Sherwood (1556,471,10) b. July 10, 1886.

Child of Carrie E. Sherwood (p. 240) and Frank L. Johnson.

Cyrus Sherwood Johnson (1556,471,20) b. Jerusalem, N. Y., Aug. 7, 1888; res. J. (Branchport P. O.).

Children of Ida J. Ingram (p. 240) and Thomas Bradley.

Clinton Freeman Bradley (1556,472,00) b. Oakland, Cal., May 14, 1876; m. San Francisco, Cal., May 3, 1897, Sophie E. Ashmore; res. O.*

Susie May Bradley (1556,472,01) b. Oakland, Cal., Sep. 9, 1877.

Willie LaVille Bradley (1556,472,02) b. Oakland, Cal., Dec. 16, 1881; d. June or May 26, 1883.

Clarence Robert Bradley (1556,472,03) b. Oakland, Cal., June 4, 1886.

Children of Frances E. Woodward (p. 241) and Willis Lindley.

Hazel Lindley (1556,474,20).

Lloyd Lindley (1556,474,21).

Grover Lindley (1556,474,22).

Gladys Lindley (1556,474,23).

Doris Lindley (1556,474,24).

Child of May E. Price (p. 241) and Anthony K. Wilson.

Wilford Ceo Wilson (1556,477,10) b. June 22, 1895.

Children of Kate R. Price (p. 241) and Charles P. Spottswood.

Arthur Price Spottswood (1556,477,20) b. July 18, 1892.

Charles Kennett Spottswood (1556,477,21) b. Aug. 23, 1895.

CLAN Z.

Children of Elizabeth Grant (p. 242) and Thomas J. Hurford.

Charles Grant Hurford (1558,000,00) b. Council Bluffs, Iowa, Dec. 21, 1861; d. Portland, Ore., Oct. 16, 1886; physician; grad. Dubuque Coll.

Alice Martha Hurford (1558,000,01) b. Canton, O., June 5, 1863; res. Pueblo, Col.; artist; Dresden, Germany, Art School.

Mary Crusen Hurford (1558,000,02) b. Council Bluffs, Iowa, Jan. 24, 1866; m. Grand Id., Neb. Sep. 19, 1888, Geo. Lewis Nichols, of Oberlin, O. [b. Columbiana, Cuy. Co., O., June 20, 1858; s. of Lewis Nichols and Elizabeth Adams]; res O.; lawyer.+

Edward Clarke Hurford (1558,000,03) b. Council Bluffs, Iowa, Nov. 30, 1867; res. Pueblo, Col.; railroader.†

Ralph Stanley Hurford (1558,000,04) b. Council Bluffs, Iowa, Apr. 17, 1872; res. Chicago, Ill.; hardware and stoves.*

Frank LeRoy Hurford (1558,000,05) b. Grand Id., Neb., Feb. 7, 1874; res. Pueblo, Col.; chemist.

Phelps Grant Hurford (1558,000,06) b. Grand Id., Neb., Dec. 6, 1875; res. Pueblo, Col.; bookkeeper and stenographer.

Helen Elizabeth Hurford (1558,000,07) b. Grand Id., Neb., Apr. 2, 1879; d. G. I., July 13, 1879.

Children of Mary Grant (p. 242) and William Wallace.

Ellen Reynolds Wallace (1558,000,20) b. Omaha, Neb., June 8, 1867; d. O., Sep. 2, 1867.

Jennie Monroe Wallace (1558,000,21) b. Omaha, Neb., Oct. 26, 1868; res. O.

Ruth Wallace (1558,000,22) b. Omaha, Neb., Oct. 15, 1869; d. O., Oct. 14, 1872.

Mary Reynolds Wallace (1558,000,23) b. Omaha, Neb., Oct. 6, 1870; res. O.

William Grant Wallace (1558,000,24) b. Omaha, Neb., Dec. 5, 1873; d. O., Sep. 18, 1874.

James Grant Wallace (1558,000,25) b. Omaha, Neb., May 28, 1876; res. O.; clerk in O. National Bank; Williams Coll. 1895-6.

Children of Mary E. Burton (p. 243) and Giles W. Shurtleff.

Laura Elizabeth Shurtleff (1558,002,00) b. Oberlin, O., Nov. 4, 1871; res. Elgin, Ill.; form. Warsaw, N. Y.; teacher; grad. Oberlin Coll. 1893.

Mary Grant Shurtleff (1558,002,01) b. Oberlin, O., Mch. 24, 1876; res. O.; Oberlin Coll.

Children of Philander D. Burton (p. 243) and Rubie A. Merriman.

Frank Merriman Burton (1558,002,10) b. Grinnell, Iowa, Sep. 8, 1871; res. Montezuma, Iowa; dep. clerk of district court.

Arthur Merriman Burton (1558,002,11) b. Grinnell, Iowa, Dec. 13, 1873; res. G.; in Farmers' Exchange.

Kate Merriman Burton (1558,002,12) b. Grinnell, Iowa, Apr. 5, 1876; Iowa Coll.

Grace Merriman Burton (1558,002,13) b. Montezuma, Iowa, Sep. 30, 1876 (?).

Children of Edward Burton (p. 243) and Hannah E. Boren.

Grace C. Burton (1558,002,20) b. Lincoln, Ill., Dec. 10, 1871; res. L.; music teacher; A.B. Lincoln Univ. 1891, M.M. 1893; Wellesley Coll. 1891-2.

Mary E. Burton (1558,002,21) b. Lincoln, Ill., Dec. 18, 1876; res. L.; B.L. Lincoln Univ. 1896, Oberlin Coll.

Children of William Burton (p. 243) and Mary P. Matthews.

Henry Alfred Burton (1558,002,30) b. Kelsey, Cal., Mch. 23, 1882.

Willie Mathews Burton (1558,002,31) b. Kelsey, Cal., Feb. 21, 1887.

Paul Edward Burton (1558,002,32) b. Kelsey, Cal., June 26, 1893.

Child of John C. Grant (p. 243) and Susan R. Henry.

Susan Cowles Grant (1558,003,00) b. Chicago, Ill., Nov. 1, 1882.

Child of John C. Grant (p. 243) and Anna F. Coffin.

Mary Foote Grant (1558,003,01) b. Chicago, Ill., Oct. 30, 1891.

Children of Abigail E. Grant (p. 243) and Almon W. Burr.

Caroline Lynette Burr (1558,004,00) b. Oberlin, O., Aug. 7, 1870; res. Beloit, Wis.

Harold Willard Burr (1558,004,01) b. Oberlin, O., Nov. 1, 1872; res. Beloit, Wis.; chemist; B. Coll. 1896-8.

Arthur Emmons Burr (1558,004,02) b. Hallowell, Me., Apr. 15, 1883.

Children of Edward B. Grant (p. 244) and Lucy C. Baldwin.

Frances Baldwin Grant (1558,004,10) b. Canaan, Jan. 15, 1882. \$

Caroline Burr Grant (1558,004,11) b. New Marlboro, Mass., July 23, 1883.

Mary Churchill Grant (1558,004,12) b. Southfield, Mass., Apr. 26, 1886.

Lillian Ward Grant (1558,004,13) b. Southfield, Mass., Mch. 14, 1891.

Louise Electa Grant (1558,004,14) b. Southfield, Mass., Sep. 10, 1894.

Children of James W. Hull (p. 244) and Martha C. Castle.

Emma May Hull (1558,010,20) b. Whitewater, Wis., Oct. 4, 1861; m. W., May 4, 1886, Arthur Weldon Mumm [b. Burlington, Ill., Dec. 1, 1859; s. of Albert Mumm and Emma Thiele]; res. W.; stationer. +

James Bradley Hull (1558,010,21) b. Whitewater, Wis., May 18, 1869; res. W.; jeweller.

Children of Ralph B. Griswold (p. 244) and Mary J. Derby.

William Loomis Griswold (1558,011,00) b. Jan. 31, 1860; d. Feb. 24, 1860.

William Loomis Griswold (1558,011,01) b. Banksville, N. Y., Feb. 12, 1861; m. Greenwich, Apr. 4, 1889, Martha Ellen Conkey [b. Amherst, Mass., Oct. 8, 1856; dau. of Francis Kingman and Lucy Jane Hall]; res. G.; physician; Ph.B. Yale Univ. 1881, M.D. Columbia Coll. 1885; health officer 1885-90, pres. of board of health, post surgeon for Fairfield Co. since 1891.

Julia Alice Griswold (1558,011,02) b. Banksville, N. Y., Jan. 7, 1870; m. B., Apr. 16, 1898, Wilbur Watson Cooper [b. Colebrook, Aug. 10, 1870; s. of Samuel A. Cooper and Hattie A. Barnard]; res. Winsted.

Children of Edward G. Coe (p. 244) and Arminda Whitenack.

Alida Belle Coe (1558,012,10) b. Tuscarora, N. Y., July 13, 1872; res. T.

David Emory Coe (1558,012,11) b. Tuscarora, N. Y., Jan. 11, 1876.

Cornelius Whitenack Coe (1558,012,12) b. Tuscarora, N. Y., Feb. 9, 1880.

Children of Willis S. Griswold (p. 244) and Sarah J. Holland.

Ella H. Griswold (1558,013,10) b. W. Winsted, June 15, 1875; m. May 14, 1895, Archibald Calder, who was b. Brechin, Scotland, Nov. 10, 1874; res. Winsted; mechanic. †+

Joel Grant Griswold (1558,013,11) b. W. Winsted, June 25, 1877.

Annie Louise Griswold (1558,013,12) b. W. Winsted, Mch. 14, 1879.

Maud Griswold (1558,013,13) b. W. Winsted, Jan. 15, 1882.

Willis Blaine Griswold (1558,013,14) b. W. Winsted, Mch. 3, 1885; d. W. W., Sep. 5, 1885.

Alice Lovina Griswold (1558,013,15) b. W. Winsted, June 22, 1890; d. W. W., Aug. 18, 1890.

Children of Ella L. Griswold (p. 245) and William L. Nash.

Florence Ella Nash (1558,013,30) b. Winchester, Mch. 13, 1881.

Rebecca Whiting Nash (1558,013,31) b. Winchester, May 24, 1884.

Children of Annette Griswold (p. 245) and Henry G. Colt.

Ella Chloe Colt (1558,015,00) b. Winsted, Dec. 19, 1874; res. W.; A.B. Wellesley Coll. 1897. \$

Florence Annette Colt (1558,015,01) b. Winsted, Jan. 7, 1876; res. W. (21 Walnut St.).

Henry Lane Colt (1558,015,02) b. Winsted, July 15, 1877; res. W. (21 Walnut St.); employee of Strong Mfg. Co.

Child of Frank W. Griswold (p. 245) and Mary Hastings.

Edward Goodwin Griswold (1558,015,30) b. Grand Junc., Col., Oct. 17, 1897 (1893).

Child of Ellen A. Griswold (p. 245) and Ira C. Woodward.

Guy Woodward (1558,015,50) b. Hyde Park, Ill., Sep. 8, 1885; d. H. P., Jan. 24, 1886.

Children of Mary J. Griswold (p. 245) and Albert Zirwes.

Mabel Ella Zirwes (1558,015,60) b. Auburn, Ind., Apr. 12, 1886.

Helen Vera Zirwes (1558,015,61) b. Aug. 12, 1889.

Children of Leila G. Griswold (p. 245) and James McDowell.

Gladys Aura J. McDowell (1558,015,80) b. Auburn, Ind., July 24, 1893.

Leila Marie McDowell (1558,015,81) b. Auburn, Ind., Mch. 2, 1895.

Children of Jennie S. Griswold (p. 245) and Frank W. Hart.

William Frank Hart (1558,016,10) b. Cleveland, O., May 7, 1879.

Mabel Ellen Hart (1558,016,11) b. Cleveland, O., Mch. 19, 1881.

Mildred Rachel Hart (1558,016,12) b. Cleveland, O., Aug. 22, 1886.

Children of James G. Griswold (p. 246) and Flora B. Evans.

Annie Evans Griswold (1558,017,30) b. Cleveland, O., Mch. 18, 1890; d. Apr. 19, 1890.

Clara Belle Griswold (1558,017,31) b. Cleveland, O., Mch. 12, 1891.

Ernest Roswell Griswold (1558,017,32) b. Cleveland, O., Aug. 24, 1892.

William Grant Griswold (1558,017,33) b. Cleveland, O., May 19, 1895; d. Aug. 3, 1895.

Children of William R. Griswold (p. 246) and Gertrude L. Allen.

Edward Allen Griswold (1558,017,40) b. June 25, 1895.

Ralph Morrison Griswold (1558,017,41) b. May 17, 1898.

Children of William B. Phillips (p. 246) and Margaret Campbell.

William Campbell Phillips (1558,018,00) b. W. Winsted, Mch. 7, 1881.

Harold Phillips (1558,018,01) b. Jan. 26, 1883; d. June 4, 1883.

Helen Blythe Phillips (1558,018,02) b. Thomaston, Apr. 26, 1884.

Children of Mary L. Phillips (p. 246) and Henry L. Mallory.

Phillips Henry Mallory (1558,018,10) b. Oct. 17, 1881.

Florence Louise Mallory (1558,018,11) b. Sep. 13, 1884.

Marguerite Eleanor Mallory (1558,018,12) b. Apr. 16, 1889.

Donald Lee Mallory (1558,018,13) b. Mch. 23, 1895.

Children of Raphael L. Parker (p. 246) and Josephine L. Woodruff.

Harriet Cornelia Parker (1558,030,30) b. Fox Lake, Wis., Mch. 31, 1872; d. F. L., Jan. 26, 1895; m. F. L., Peter Henry Marrow [b. F. L.; s. of Wm. Marrow and Helen Connors]; res. F. L.; druggist +

Josephine Belle Parker (1558,030,31) b. Fox Lake, Wis., Aug. 1, 1878.

William John Parker (1558,030,32) b. Fox Lake, Wis., Aug. 16, 1880.

Children of Edward M. Pinney (p. 247) and Mary L. Haney.

Dexter Pinney (1558,204,20) b. Sep. 8, 1886.

Claude Pinney (1558,204,21) b. June 16, 1890.

Cora Pinney (1558,204,22) b. June 16, 1890.

Child of Ida J. Pinney (p. 247) and Joseph N. Walker.

Helen May Walker (1558,204,60) b. Feb. 21, 1894.

Children of Refine J. Grant (p. 247) and Clara L. Skewes.

Clara Lucy Grant (1558,231,00) b. Westfield, Mass., Mch. 19, 1884.

Laura Cecil Grant (1558,231,01) b. Westfield, Mass., Aug. 30, 1887.

Frances Louise Grant (1558,231,02) b. Westfield, Mass., Jan. 19, 1893.

Children of Sarah Grant (p. 247) and Maurice S. Pfaefflin.

William Ward Pfaefflin (1558,231,10) b. Winsted, July 31, 1884.

Thomas Myron Pfaefflin (1558,231,11) b. Winsted, July 11, 1886.

Arthur Sage Pfaefflin (1558,231,12) b. Winsted, Oct. 6, 1888.

Joseph Henry Pfaefflin (1558,231,13) b. Winsted, Oct. 24, 1890.

Sarah Mary Pfaefflin (1558,231,14) b. Winsted, May 15, 1894.

Harold Aloysius Pfaefflin (1558,231,15) b. Winsted, May 12, 1897.

Child of Laura Sweet (p. 248) and E. D. Merrill.

Agnes Merrill (1558,310,10) b. Waupun, Wis., Feb. 5, 1893.

Child of Alvin B. Sweet (p. 248) and Emma Lewis.

Sumner Alvin Sweet (1558,311,00) b. July 18, 1893.

Son of Lois J. Sweet (p. 248) and Michael Vandervoort.

—— **Vandervoort** (1558,311,10) stillborn Mch. 8, 1883.

Child of Margaret R. Sweet (p. 248) and William H. Willson.

Harry Sweet Willson (1558,311,20) b. July 1, 1878; res. Fond du Lac, Wis. (Linden St.); life insurance.

Children of Carrie L. Merrill (p. 248) and George L. Peck.

Jeanie Carrie Peck (1558,320,10) b. Waterbury, Oct. 26, 1881.

Lewis Charles Peck (1558,320,11) b. Waterbury, Oct. 27, 1884; d. inf.

Marietta Julia Peck (1558,320,12) b. Waterbury, Dec. 30, 1885; d. inf.

Julia Merrill Peck (1558,320,13) b. Waterbury, Apr. 14, 1887; d. inf.

George Lewis Peck (1558,320,14) b. New Haven, Aug. 27, 1893; d. inf.

Theophilus Eaton Peck (1558,320,15) b. New Haven, Oct. 8, 1894.

Dorothy Merrill Peck (1558,320,16) b. New Haven, Jan. 3, 1896.

Child of Wilbur G. Manchester (p. 249) and Emma E. Meacham.

Gladys Meacham Manchester (1558,352,00) b. Lake Como, Fla., July 9, 1891.

Child of Irving E. Manchester (p. 249) and Emily G. Haigh.

Russell Coe Manchester (1558,352,40) b. Sep. 23, 1897.

Child of Garry B. Grant (p. 249) and Ruth E. Pixley.

Harold Edward Grant (1558,390,00) b. Aug. 20, 1897.

Child of Frances A. Grant (p. 249) and Luther Goodrich.

Ida May Goodrich (1558,400,00) b. Lexington, Ky., May 28, 1863;

m. Lake Geneva, Wis., May 15, 1884, Jas. Wm. McFadden [b. Massena Springs, N. Y., Sep. 29, 1856; s. of Wm. O. McFadden and Lucretia Harris]; res. Denver, Col. (2067 Downing Av.); grocer; form. dealer in clothing and real estate; she was a S. S. teacher.

Children of Harvey N. Grant (p. 249) and Addie L. Wilkinson.

Fred B. Grant (1558,400,10) b. Sep. 26, 1884.

Charley E. Grant (1558,400,11) b. Dec. 9, 1888; d. Feb. 25, 1896.

Child of Luda A. Grant (p. 249) and Frederick W. Sadler.

Mareene Grant Sadler (1558,400,20) b. Elgin, Ill., June 23, 1894.

Children of Leander U. S. Grant (p. 250) and Ida M. Danner.

Robert Lysle Grant (1558,400,30) b. Apr. 29, 1892.

Ruth Marie Grant (1558,400,31) b. Dec. 3, 1893.

Lee Etta Grant (1558,400,32) b. Jan. 11, 1896.

Children of Emogene V. Grant (p. 250) and William H. Whitman.

George A. Whitman (1558,402,00) b. Cascade, Minn., Feb. 14, 1875; res. Redwood Falls, Minn.; tinsmith, plumber, and dealer in thoroughbred poultry.\$

Wilbur Roy Whitman (1558,402,01) b. Redwood Falls, Minn., Sep. 18, 1880; printer and dealer in thoroughbred poultry.\$

Children of Ernaldo C. Grant (p. 250) and Mary M. Fry.

Howard Raphael Grant (1558,402,10) b. Volga, S. D., Sep. 3, 1885.

Allie May Grant (1558,402,11) b. Volga, S. D., May 9, 1887.

——— **Grant** (1558,402,12) b. Volga, S. D., May 11, 1889; d. Mch. 25, 1890.

Ethel Elanah Grant (1558,402,13) b. Volga, S. D., Feb. 24, 1892.

Children of Charles H. Grant (p. 250) and Allie M. Haines.

Caroline Hazel Grant (1558,402,20) b. Brookings, S. D., Dec. 18, 1885.

Bertie May Grant (1558,402,21) b. Tracy, Minn., Dec. 22, 1887.

Treva Calista Grant (1558,402,22) b. Brookings, S. D., May 22, 1890.

Helen Marguerite Grant (1558,402,23) b. Fern Hill, Wash., May 3, 1896.

Children of Lillian R. Grant (p. 250) and Truman B. McClellan.

Maud Grant McClellan (1558,403,00) b. Berlin, Wis., July 9, 1872; d. B., Aug. 8, 1873.

——— **McClellan** (1558,403,01) (s.), b. Berlin, Wis., June 1875; d. æ 1 week.

Truman Burress McClellan (1558,403,02) b. Edgar, Neb., Sep. 19, 1882.

Child of Cora A. Grant (p. 250) and Charles Fox.

Charles Ernest Fox (1558,403,10) b. July 3, 1877; res. Hastings, Neb. †

Child of Eva L. Grant (p. 250) and Josiah M. Simpson.

Frederick Grant Simpson (1558,403,20) b. Oshkosh, Wis., Nov. 3, 1874; m. Seattle, Wash., June 11, 1896, Martha Ada Gill [b. Madison, Wis., Dec. 11, 1874; dau. of Chas. Rice Gill and Martha Ada Lanckton]; res. S. (133 29th Av. S.); railroad agent; member of 1st Regt. Inf. Wash. N. G. 3 yrs. +

Child of Eva L. Grant (p. 250) and Ralph C. Gill.

Vivian Grant Gill (1558,403,21) b. Seattle, Wash., Sep. 27, 1895.

Child of Alice Grant (p. 250) and ——— Potter.

Arthur Potter (1558,404,00) res. Houston, Tex.*

Children of Burt E. Grant (p. 250) and Ida F. Delhagen.

Lula Grant (1558,404,10) b. St. Paul, Neb., Dec. 7, 1883; d. Apr. 12, 1884.

Roy Lansing Grant (1558,404,11) b. St. Paul, Neb., Nov. 13, 1886.

Elma Ina Grant (1558,404,12) b. St. Paul, Neb., Nov. 27, 1889; d. Caney, Kan., Jan. 12, 1898.

Ethel May Grant (1558,404,13) b. Independence, Kan., Aug. 25, 1894.

Lena Grant (1558,404,14) b. Independence, Kan., May 13, 1896.

Children of Grace Grant (p. 251) and Leslie J. Hurlbut.

Mabel G. Hurlbut (1558,405,00) b. Berlin, Wis., May 21, 1877.

Myrtie Hurlbut (1558,405,01) b. Berlin, Wis., Dec. 6, 1878; m. Rushford, Minn., Feb. 10, 1897, Jas. McConnell; res. Alden, Minn.; hardware merchant. †

Blanche Hurlbut (1558,405,02) b. Berlin, Wis., Apr. 25, 1884.

Children of Ida M. Grant (p. 251) and Edwin R. Parks.

Edwin Grant Parks (1558,405,10) b. Amygdaloid Mine, Mich., May 14, 1879.

Charles Albert Parks (1558,405,11) b. Copper Falls, Mich., June 5, 1880.

George Frank Parks (1558,405,12) b. Ogema, Wis., June 18, 1883.

Children of Minnie L. Grant (p. 251) and William A. Peterson.

Ethel Grant Peterson (1558,405,20) b. Shopiere, Wis., Mch. 11, 1889.

Charles Donald Peterson (1558,405,21) b. Antigo, Wis., Mch. 1, 1897.

Children of Ina C. Grant (p. 251) and Frank N. Stewart.

Frank Newton Stewart (1558,406,00) b. Sleepy Eye, Minn., Oct. 11, 1882.

Ralph Grant Stewart (1558,406,01) b. Sleepy Eye, Minn., Nov. 5, 1885.

Clarence Roland Stewart (1558,406,02) b. Tracy, Minn., Nov. 27, 1887.

Children of Major A. Grant (p. 251) and Henrietta C. Nelson.

Ruth Helen Grant (1558,406,10) b. Houston, Tex., May 7, 1892.

Niels Jurgens Grant (1558,406,11) b. Houston, Tex., Nov. 5, 1895.

Children of Ella M. Grant (p. 251) and George R. Ames.

Paul Grant Ames (1558,407,10) b. Mankato, Minn., July 14, 1880.

George Thornton Ames (1558,407,11) b. Mankato, Minn., Sep. 5, 1881.

Child of Ella M. Grant (p. 251) and Peter P. Vallery.

Ruth Vallery (1558,407,12) b. Snoma, S. D., Jan. 23, 1894.

Children of Arthur F. Grant (p. 252) and Maude Arnott.

Mabel Ruth Grant (1558,407,60) b. Dec. 12, 1893.

Walter Arthur Grant (1558,407,61) b. Oct. 22, 1895.

Helen Grant (1558,407,62) b. Sep. 2, 1896.

Child of Francesca Grant (p. 252) and Spencer B. Hord.

Donald Grant Hord (1558,409,00) b. Denver, Col., Jan. 9, 1893; d. D., July 30, 1896.

Children of William H. Phelps (p. 252) and Elizabeth Lyshom.

John Harvey Phelps (1558,412,00) b. Newcastle, Pa., Apr. 2, 1875; res. Malvern, Pa. †

Kezia Phelps (1558,412,01) b. Shamokin, Pa., Oct. 6, 1876; res. Malvern, Pa. †

William Harvey Phelps (1558,412,02) b. Philadelphia, Pa., Feb. 19, 1878.

Ralph Howell Phelps (1558,412,03) b. Philadelphia, Pa., Jan. 16, 1881.

James Warren Phelps (1558,412,04) b. Philadelphia, Pa., Jan. 3, 1883.

Euphrasia Phelps (1558,412,05) b. Malvern, Pa., July 1, 1885.

Stephen Bostwick Phelps (1558,412,06) b. Malvern, Pa., July 3, 1887.

Grace Elizabeth Phelps (1558,412,07) b. Malvern, Pa., May 17, 1889.

Ruth Phelps (1558,412,08) b. Malvern, Pa., Aug. 25, 1891.

Ida Phelps (1558,412,09) b. Malvern, Pa., Jan. 20, 1894.

Children of Maria E. Phelps (p. 252) and ——— Skinner.

Sarah Maria Skinner (1558,412,10) b. Lynn, Mass., July 15, 1874; d. L., Oct. 6, 1874.

Mary Angeline Skinner (1558,412,11) b. Aug. 26, 1875; m. Oakdale, Mass., Nov. 24, 1892, Chas. H. Townsend; res. Brockton, Mass. (57 Kingman St.). †+

Annie Euphrasia Skinner (1558,412,12) b. Lynn, Mass., Mch. 4, 1879; m. L., Feb. 10, 1895, Fred Mortermore Anderson [b. S. Boston, Mass.; s. of David R. Anderson and Mary Jane Oliver]; res. L. (21 Winter St.); carpenter. +

Children of Charles A. Armstrong (p. 252) and Mary E. Sprague.

Leroy Allen Armstrong (1558,430,00) b. Boscobel, Wis., Apr. 1, 1891.

Robert William Armstrong (1558,430,01) b. Boscobel, Wis., Aug. 19, 1896.

TENTH GENERATION.

CLAN A.

Children of Frank H. Hurlburt (p. 253) and Angie A. Wilson.

Harry Wilson Hurlburt (1103,314,210) b. Poquonock, Jan. 17, 1875; res. Middletown; journalist; Trinity Coll.

May Grant Hurlburt (1103,314,211) b. Windsor, May 20, 1877; d. Aug. 7, 1877.

Child of Roxie M. Skinner (p. 253) and George M. Perkins.

George Perkins (1103,314,400) b. Hartford, June 10, 1873; d. H., Oct. 1873.

Chil. of Albert J. Skinner (p. 253) and Adeline E. (Hayes) Skinner.

Walter Ammi Skinner (1103,314,410) b. Pleasant Valley, Oct. 17, 1885; res. P. V. (Vintons Mills P. O.).

Minnie Irene Skinner (1103,314,411) b. Pleasant Valley, Jan. 8, 1889; d. P. V., 1895.

Children of Bradford A. Skinner (p. 253) and Emma J. Ames.

Ida May Skinner (1103,314,430) b. Wapping, Feb. 4, 1886.

Edith Roxie Skinner (1103,314,431) b. Wapping, Nov. 14, 1892.

Children of Charles H. Grant (p. 254) and Mary Cornish.

Florence Belle Grant (1103,314,640) b. E. Glastonbury, Nov 13 (29), 1888.

Lucy Frances Grant (1103,314,641) b. Rocky Hill, Jan. 4, 1890.

Leroy Charles Grant (1103,314,642) b. Rocky Hill, July 4, 1891.

Ralph Leon Grant (1103,314,643) b. Cromwell, Apr. 22, 1893.

Child of Mary E. Grant (p. 254) and George S. Manley.

Clarence Leon Manley (1103,317,000) b. Windham, Jan. 13, 1897.

Children of Frank L. Cogswell (p. 254) and Hattie L. Ladd.

Edna Sarah Cogswell (1103,317,100) b. S. Coventry, Nov. 12, 1876.

Frank Luther Cogswell (1103,317,101) b. Stafford Springs, Nov. 17, 1880.

Child of Henry J. Cogswell (p. 254) and Nora Donahou.

Louise Sarah Cogswell (1103,317,110) b. Hartford, July 23, 1890.

Child of Sarah A. Cogswell (p. 254) and Edmund W. Crane.

Arthur Lyman Crane (1103,317,120) b. Willimantic, Dec. 18, 1883.

Child of William H. Noble (p. 254) and Edith A. Garnsey.

Ernest Henry Noble (1103,317,320) b. Columbia, Sep. 29, 1892.

Children of Edward P. Hickok (p. 255) and Mary A. Green.

Ella Frances Hickok (1103,320,100) b. Nov. 6, 1853; d. Jefferson, O., Oct. 31, 1885.

Ida Jane Hickok (1103,320,101) b. June 28, 1859; m. Norman T. Baylor; res. Jefferson, O.†

Children of Ellen L. Hickok (p. 255) and Zalmon F. Casterline.

Louie May Casterline (1103,320,110) b. Dec. 16, 1863; d. unm. Mch. 4, 1885.

Clara Grace Casterline (1103,320,111) b. Meadville, Pa., June 30, 1869; res. Warren, O.; form. Painesville, O.; stenographer.

Children of Eliza A. Hickok (p. 255) and Nelson O. Lee.

Will Gaylord Lee (1103,320,120) b. Painesville, O., July 20, 1863; m. Washington, D. C., Sep. 2, 1896, Flora Anne Mackenzie [b. Springfield, P. E. Id., Nov. 15, 1867; dau. of John Mackenzie and Bessie McKay]; res. P.; druggist.

Elizabeth Evelyn Lee (1103,320,121) b. Painesville, O., June 4, 1865; res. P.; china decorator.

Jessie May Wells Lee (1103,320,122) b. Painesville, O., Oct. 12, 1870; m. P., Jan. 27, 1896, Milton Delos Soules; res. Ashtabula, O.†+

Child of Brainard F. Ryder (p. 255) and Laura Dean.

Ralph H. D. Ryder (1103,320,330) b. Pierpont, O., Feb. 7, 1874; res. Natick, Mass. (18 W. Central St.)†

Children of Helen M. Ryder (p. 255) and Theodore L. French.

Alfred Schuyler French (1103,320,360) b. Austinburg, O., Mch. 31, 1868; res. A.; farmer.

Florence Gertrude French (1103,320,361) b. Austinburg, O., Dec. 4, 1869; res. A.; asst. postmaster.

Children of Charlotte E. Ryder (p. 255) and Henry C. Chaffee.

—— **Chaffee** (1103,320,380) (s.).

—— **Chaffee** (1103,320,381) (s.), d.

Children of Brayton S. Hickok (p. 255) and Belle M. Stevens.

Jessie Lydia Hickok (1103,320,420) b. July 23, 1878.

Sinclair Stevens Hickok (1103,320,421) b. Aug. 3, 1880.

Durlin Hickok (1103,320,422) b. Feb. 19, 1891.

Hazel Hickok (1103,320,423) b. Apr. 7, 1898.

Children of Frances H. Walker (p. 256) and Frederic E. Fassett.

Clara Louise Fassett (1103,320,610) b. Aug. 2, 1882.

Earle Walker Fassett (1103,320,611) b. Dec. 29, 1884.

Grace Emeline Fassett (1103,320,612) b. Dec. 1, 1887.

Children of Hamline H. Freer (p. 256) and Mary L. Markle.

Miriam Freer (1103,324,100) b. Feb. 22, 1873.

Helen Freer (1103,324,101) b. Jan. 6, 1880.

Louise Freer (1103,324,102) b. Mch. 31, 1884.

Children of Mary L. Freer (p. 256) and Stephen A. Marine.

Merle Marine (1103,324,110) b. May 8, 1875.

Louise Marine (1103,324,111) b. June 3, 1877; d. Mch. 10, 1880.

Roscoe Freer Marine (1103,324,112) b. Nov. 8, 1878.

Children of Glendora A. Hurlburt (p. 256) and Frank A. Pedlar.

Geneva Elaine Pedlar (1103,324,210) b. Woodland, Cal., Mch. 31, 1875; m. San Francisco, Cal., Apr. 9, 1895, Henry Clay Morrison [b. Bedford, Ky., Mch. 10, 1857; s. of Jas. Smith Morrison and

Emily Durham]; res. Louisville, Ky.; evangelist in M. E. Ch. South; form. editor of Pentecostal Herald; Vanderbilt Univ. 1886-7. +

Lyle Hurlburt Pedlar (1103,324,211) b. Camp Grant, Cal., Sep. 2, 1876; res. San Francisco, Cal. (711 Capp St.). †

Frank Avern Pedlar (1103,324,212) b. Woodland, Cal., Dec. 21, 1877; res. Fresno, Cal.

Carrie Vera Pedlar (1103,324,213) b. Camp Grant, Cal., Feb. 4, 1880.

Mary Hazel Pedlar (1103,324,214) b. Woodland, Cal., June 9, 1883.

Calla Claire Pedlar (1103,324,215) b. Woodland, Cal., Aug. 13, 1885.

Glendora Paul Pedlar (1103,324,216) b. Woodland, Cal., Oct. 3, 1887.

Marion Earle Pedlar (1103,324,217) b. San Francisco, Cal., June 1893.

Miriam Morrison Pedlar (1103,324,218) b. San Francisco, Cal. Oct. 11, 1895.

Children of Mary L. Hurlburt (p. 256) and Elbert L. Lampson.

Edward Chester Lampson (1103,324,410) b. Oct. 3, 1876.

Lillian DeEtte Lampson (1103,324,411) b. June 9, 1879.

Laurence Vincent Lampson (1103,324,412) b. Dec. 7, 1882.

Clara May Lampson (1103,324,413) b. Feb. 23, 1887.

Children of John E. Hurlburt (p. 257) and Jessie Winslow.

Helen Elizabeth Hurlburt (1103,324,440) b. Nov. 18, 1893.

Homer Winslow Hurlburt (1103,324,441) b. Sep. 27, 1897.

Children of Lillian J. Hurlburt (p. 257) and William W. Gist.

Ruth Gist (1103,324,510) b. Willoughby, O., June 29, 1877; Carleton Coll.

Clarence Hurlburt Gist (1103,324,510A) b. Willoughby, O., June 30, 1879; d. Marion, Iowa, May 14, 1886.

Charles Russell Gist (1103,324,511) b. Marion, Iowa, Aug. 8, 1881.

Arthur Stanley Gist (1103,324,512) b. Marion, Iowa, Jan. 19, 1883.

Nathan Howard Gist (1103,324,513) b. Marion, Iowa, Sep. 13, 1885.

Julian Hurlburt Gist (1103,324,514) b. Marion, Iowa, Aug. 25, 1887.

Ralph Hawthorne Gist (1103,324,515) b. Marion, Iowa, Jan. 31, 1890; d. Canton, O., Aug. 27, 1890.

Jean Gist (1103,324,516) b. Marion, Iowa, June 20, 1891; d. M., Oct. 2, 1891.

Cecil Kinnison Gist (1103,324,517) b. Osage, Iowa, Oct. 11, 1892.

William Wesley Gist (1103,324,518) b. Osage, Iowa, Aug. 9, 1894.

Marjorie Gist (1103,324,519) b. Osage, Iowa, July 6, 1896.

Children of Rollo F. Hurlburt (p. 257) and Mary Blair.

Russell Blair Hurlburt (1103,324,520) b. Epsworth, Iowa, June 16, 1887.

William Blair Hurlburt (1103,324,521) b. Mt. Vernon, Iowa, Apr. 19, 1892.

Child of Annah L. Hurlburt (p. 257) and Edwin Moss.

Howard Lee Moss (1103,324,610) b. Mch. 1, 1886.

Children of John W. Hurlburt (p. 258) and Ursula J. ———.

John M. Hurlburt (1103,324,710) b. Jan. 1, 1878; served in Wapanetta Light Cav. in Spanish War 1898.

Beatrice Hurlburt (1103,324,711) b. Apr. 20, 1886.

Blanchie Hurlburt (1103,324,712) b. June 4, 1890.

Child of Henry R. Hurlburt (p. 258) and Laura Conn.

Gerry Hurlburt (1103,324,730).

Children of Fannie L. Seaton (p. 258) and Norman E. Ives.

Carrie Haroldine Ives (1103,324,830) b. Marion, Iowa, Sep. 19, 1890.

Norman Seaton Ives (1103,324,831) b. Chicago, Ill., Mch. 5, 1897.

Children of Grace Seaton (p. 258) and Leslie C. Bolton.

James Seaton Bolton (1103,324,850) b. June 14, 1895.

Frank Leslie Bolton (1103,324,851) b. July 30, 1896.

Children of Lafayette Markham (p. 259) and Hattie A. Bullard.

Herbert LaFayette Markham (1103,350,000) b. Sep. 22, 1872; d. Nov. 19, 1872.

George LaFayette Markham (1103,350,001) b. Jan. 1, 1874; m. Escanaba, Mich., June 9, 1897, Anna ———, who was b. E., July 13, 1879; res. Chicago, Ill. (3019 Union Av.); railroader.†

Herbert Alfred Markham (1103,350,002) b. Aug. 26, 1875.

Maud Elizabeth Markham (1103,350,003) b. Jan. 19, 1877; d. Oct. 19, 1880.

Lillian May Markham (1103,350,004) b. Oct. 23, 1879.

William Hall Markman (1103,350,005) b. Mch. 9, 1883.

Maud Ella Markham (1103,350,006) Oct. 19, 1884; d. Aug. 6, 1893.

Clarence Cleveland Markham (1103,350,007) b. Jan. 22, 1886; d. July 24, 1893.

Children of Emeretta Markham (p. 259) and Alfred Cook.

Bertha Ann Cook (1103,350,010) d.

Blanche Cook (1103,350,011).

Harry Cook (1103,350,012).

Frank Cook (1103,350,013).

Ritia Emeretta Lillian Cook (1103,350,014).

Child of Sarah A. Ostrom (p. 259) and James Knox.

Georgie Mary Louisa Knox (1103,353,100) b. Sidney, Ontario, Dec. 20, 1875; res. S. (Sidney Crossing P. O.).†

Children of Mary E. Ostrom (p. 259) and Francis M. Van Blaricom.

George Brock Van Blaricom (1103,353,110) b. Cramohe, Ontario, June 11, 1872; res. Ottawa, Ont.; city editor of Ottawa Free Press; form. editor and proprietor of Mt. Forest Confederate; Queens Univ. 1889-92.†

Mary Stella Louisa Van Blaricom (1103,353,111) b. Cramohe, Ontario, Nov. 6, 1873; res. Belleville, Ont.

Children of Martha M. Isabella Ostrom (p. 259) and L. D. Elliott.

Brock Elliott (1103,353,120).

Tinzie Elliott (1103,353,121).

Children of Hedley V. Mounteer (p. 259) and Annie Rehill.

Charles Miller Mounteer (1103,353,400) d. Apr. 22, 1893, æ 5 yrs.

Douglas Grant Mounteer (1103,353,401) b. Feb. 19, 1885 (1895?).

Child of Mary E. Grant (p. 260) and Edward T. Milbourn.

Edward Grant Milbourn (1103,353,900) b. Philadelphia, Pa., Dec. 15, 1896.

Children of Frank W. Hale (p. 260) and Hattie G. Latham.

Grace Hale (1103,354,100) b. Nottingham, O., Jan. 6, 1884; d. N., Jan. 11, 1884.

John Almorin Hale (1103,354,101) b. Nottingham, O., Jan. 13, 1885.

Frank Sidney Hale (1103,354,102) b. Nottingham, O., Feb. 28, 1887.

Child of William W. Grant (p. 260) and Lydia E. Jones.

Ruby May Grant (1103,354,200) b. June 6, 1888.

Children of Almond W. Grant (p. 260) and Hattie Seam.

Jenny Lillie Grant (1103,354,410) b. Oct. 11, 1891; d. June 13, 1892.

Dora Grant (1103,354,411) b. Oct. 22, 1892.

Alice Hattie Grant (1103,354,412) b. Dec. 26, 1894.

Frederick Robert Grant (1103,354,413) b. Dec. 14, 1896.

Children of Ella L. Hale (Appendix A.) and Walter K. Peck.

Ruth Lydia Peck (1103,355,010) b. Litchfield, Jan. 6, 1878; d. inf.

Elsie Kilbourn Peck (1103,355,011) b. Litchfield, Apr. 13, 1879; d. Hartford, Apr. 17, 1888.

Ida Amanda Peck (1103,355,012) b. Hartford, May 15, 1888.

Child of Ida Hale (Appendix A.) and Pedro A. Segura.

Anna Maria Segura (1103,355,020) b. Tarrytown, N. Y., June 29, 1873; res. N. Y. C.

Children of Emma L. Steele (p. 261) and James Brundage.

Bruce B. Brundage (1103,355,200) b. July 16, 1873.

Alice Brundage (1103,355,201) b. Dec. 30, 1879; d. Jan. 3, 1881.

Herbert Steele Brundage (1103,355,202) b. Dec. 31, 1884.

Children of Jennie Grant (p. 261) and John R. McKim.

Donald Grant McKim (1103,355,400) b. Gage Co., Neb., Jan. 9, 1888.

Bruce Bryant McKim (1103,355,401) b. Beatrice, Neb., Dec. 1, 1889.

Elizabeth McKim (1103,355,402) b. Pittsburg, Kan., July 23, 1891.

Child of Clara B. Grant (p. 261) and Delbert O. Lane.

Doris Mears Lane (1103,355,410) b. Jan. 30, 1898.

Child of Jane E. Brown (p. 262) and Richard L. Howard.

Dudley Russell Howard (1103,370,000) b. Salt Lake City, Utah, Feb. 20, 1884.

Child of William C. Brown (p. 262) and Mary K. Wiser.

Wiser Brown (1103,370,010) b. New Brighton, N. Y., Oct. 25, 1893.

Children of Wilbur C. Grant (p. 263).

Frank Grant (1103,381,000) res. Westfield, N. Y.†

Cora Grant (1103,381,001) m. Gaylord Thompson; res. Erie, Pa.; freight agent with N. P. R. R.†

Children of Dora B. Grant (p. 263) and Franklin J. Ellis.

Ethel Gertrude Ellis (1103,381,020) b. Cleveland, O., Feb. 1, 1887.

Verne Ellis (1103,381,021) b. Providence, R. I., Nov. 29, 1888.

Jennie Myrtle Ellis (1103,381,022) b. Kansas City, Mo., Apr. 25, 1893.

Children of Candace O. Rockwell (p. 263) and Asa Oney.

Frank Pierce Oney (1103,382,000).

Addison Andrew Oney (1103,382,001).

Martha Rockwell Oney (1103,382,002).

Child of Candace O. Rockwell (p. 263) and Charles J. Phillips.

Charles Jesse Phillips (1103,382,003).

Children of Celestia A. Rockwell (p. 263) and Joseph H. Greenwood.

Robert Leroy Greenwood (1103,382,010) b. Mch. 12, 1868; d. June 24, 1874.

Joseph Percival Greenwood (1103,382,011) b. Tarr Farm, Venango Co., Pa., Jan. 8, 1870; res. Limestone, N. Y.; merchant. †

Albert Rockwell Greenwood (1103,382,012) b. Aug. 18, 1874; d. Jan. 25, 1875.

John Washburn Greenwood (1103,382,013) b. Summit, Erie Co., Pa., Apr. 30, 1877; res. Buffalo, N. Y.; teacher. †

Children of Frank A. Rockwell (p. 264) and Edna Hall.

Leon S. Rockwell (1103,382,060) b. Summit, Erie Co., Pa., Feb. 2, 1879.

Herbert H. Rockwell (1103,382,061) b. Summit, Erie Co., Pa., Feb. 6, 1880.

Emory Dean Rockwell (1103,382,062) b. Summit, Erie Co., Pa., Sep. 25, 1881.

Martha C. Rockwell (1103,382,063) b. Summit, Erie Co., Pa., Oct. 6, 1884.

Ruth E. Rockwell (1103,382,064) b. Summit, Erie Co., Pa., Oct. 11, 1889.

Frank A. Rockwell (1103,382,065) b. Erie, Pa., Aug. 8, 1896.

Children of Theodosia C. Sedgwick (p. 264) and Francis Garland.

Grace Garland (1103,382,110) b. 1868; m. 1891, Albert Moore; res. Waterford, Pa. †

Mina Garland (1103,382,111) b. 1871; d. 1892.

Maude Garland (1103,382,112) b. 1874; m. 1893, Thos. Johnson; res. Waterford, Pa. †

Willie Garland (1103,382,113) b. 1876; m. 1897, Agnes Stancliff; res. Waterford, Pa. †

Florence Garland (1103,382,114) b. 1881.

Helen Garland (1103,382,115) b. 1884.

Child of Frank A. Sedgwick (p. 264) and Mary L. Maxwell.

Emeline Sedgwick (1103,382,130) b. Clintonville, Wis., 1882.

Child of Fleta L. Sedgwick (p. 264) and Alva C. Gardner.

Mabel Louisa Gardner (1103,382,140) b. Washington, Pa., Dec. 26, 1876.

Children of Fleta L. Sedgwick (p. 264) and William P. Maclay.

William Clyde Maclay (1103,382,141) b. Missoula Co., Mont., Nov. 6, 1886.

David Harry Maclay (1103,382,142) b. Missoula Co., Mont., July 24, 1888.

Child of Mattie L. Grant (p. 264) and William M. Headington.

Sara Grace Headington (1103,385,000) b. Colfax, Wash., Jan. 14, 1893.

Child of Bayard B. Grant (p. 264) and Florence McGregor.

Thomas Burnham Grant (1103,385,010) b. Apr. 19, 1896.

Children of Nettie E. Riblet (p. 265) and Maurice J. Lee.

Mary Ellen Lee (1103,385,100) b. Ft. Wayne, Ind.

Frank Elmer Lee (1103,385,101) b. Ft. Wayne, Ind.

Nettie Evelyn Lee (1103,385,102) b. Ft. Wayne, Ind.

Children of John E. Craine (p. 265).

Byron G. Craine (1103,386,000).

Adella May Craine (1103,386,001).

Children of Jerome M. McFadden (p. 265) and Mintia Stetson.

Jessie Elnora McFadden (1103,386,110) b. Oct. 15, 1889.

Ferdinand James McFadden (1103,386,111) b. Mch. 20, 1891.

Children of Edwin M. McFadden (p. 265) and Della Sibley.

Edna Elizabeth McFadden (1103,386,120) b. June 28, 1893.

Harry Laurence McFadden (1103,386,121) b. Apr. 8, 1896.

Children of Archie C. Marsh (p. 266) and Anna Coen.

——— **Marsh** (1103,387,100) d. at birth.

Frank Hardin Marsh (1103,387,101) b. Sep. 16, 1893.

Fred Marion Marsh (1103,387,102) b. May 16, 1895.

Children of Della M. Sedgwick (p. 266) and Bernard A. Thomas.

Orra Luella Thomas (1103,387,200) b. Wittenberg, Wis., Aug. 14, 1888.

Floyd Herman Thomas (1103,387,201) b. Wittenberg, Wis., Apr. 14, 1895.

Children of Elmer E. Trask (p. 266).§

Calla Lizzie Trask (1103,387,300) b. July 28, 1885.

Rena May Trask (1103,387,301) b. July 17, 1887.

Bertha Marguerite Trask (1103,387,302) b. Aug. 31, 1894.

Child of Bertha A. Trask (p. 266) and ——— Steitler.

Hazel May Steitler (1103,387,340) b. May 26, 1892.

Children of Sarah B. Russell (p. 266) and Frank E. Lamson.

Roy Oliver Lamson (1103,388,300) b. Feb. 24, 1891.

Ivan Donald Lamson (1103,388,301) b. Sep. 8, 1892.

Ruth Arabelle Lamson (1103,388,302) b. Oct. 18, 1894.

Edna Millicent Lamson (1103,388,303) b. Nov. 17, 1896.

Child of John C. Russell (p. 266) and Clara Drown.

Frank Vernon Russell (1103,388,310) b. Sep. 30, 1896.

Children of Sarah L. Grant (p. 267) and Thomas H. Finney.

Willard Anson Finney (1103,442,000) b. July 5, 1869.

Harriet Julia Finney (1103,442,001) b. June 1, 1871; m. ——— Briggs.

§Grandchildren of Louisa Sedgwick, prob. chil. of Elmer E. Trask.

Rose Anna Finney (1103,442,002) b. Aug. 24, 1873; m. — Stebbins.

Leonora Finney (1103,442,003) b. Jan. 28, 1876; m. — Kingsley.

Mabel Finney (1103,442,004) b. Sep. 13, 1878; m. — Mills.

Tessa Isabel Finney (1103,442,005) b. Apr. 5, 1883.

Lucy Cleora Finney (1103,442,006) b. Jan. 29, 1885.

Child of Charles E. Turner (p. 267) and Cora Godfrey.

Edmond Godfrey Turner (1103,450,610) b. Feb. 7, 1884.

Children of Clara E. Turner (p. 267) and Louis Talmage.

Mary Ruth Talmage (1103,450,630) b. Apr. 29, 1890.

Leslie Newell Talmage (1103,450,631) b. Aug. 29, 1892.

Lillian Fay Talmage (1103,450,632) b. Sep. 11, 1894.

Children of Burt H. Turner (p. 267) and Mamie Calvin.

Raymond Arthur Turner (1103,450,640) b. June 21, 1884; d. Aug. 10, 1884.

Edwin Burt Turner (1103,450,641) b. Sep. 5, 1886.

Children of Emerson W. Grant (p. 267) and Jennie Bradbury.

Ethel Bradbury Grant (1103,453,100) b. Kansas City, Mo., Nov. 15, 1888.

Mary Amelia Grant (1103,453,101) b. Topeka, Kan., Nov. 10, 1890.

Children of Fayette Grant (p. 267) and Emily J. Diamond.

Alta Ethlyn Grant (1103,453,110) b. Conway, Liv. Co., Mich., Apr. 29, 1888.

Ashford Rex Grant (1103,453,111) b. Conway, Liv. Co., Mich., Mch. 24, 1894.

Children of Lester Grant (p. 268) and Theodosia C. Silsby.

Erma Agatha Grant (1103,453,120) b. Fowlerville, Mich., Dec. 25, 1880.

Max Silsby Grant (1103,453,121) b. Belding, Mich., Oct. 4, 1891.

Children of Sumner Grant (p. 268) and Emma Henderson.

Verle H. Grant (1103,453,130) b. Mch. 24, 1894.

Vera May Grant (1103,453,131) b. Feb. 16, 1897.

Children of Archie M. Grant (p. 268) and Rebecca C. Burrier.

E. D. Grant (1103,453,140) b. Conway, Liv. Co., Mich., Oct. 30, 1884; d. C., Dec. 28, 1884.

Eva Agnes Grant (1103,453,141) b. Conway, Liv. Co., Mich., Sep. 8, 1886.

Howard Burrier Grant (1103,453,142) b. Conway, Liv. Co., Mich., Sep. 29, 1888.

Children of Alice J. Grant (p. 268) and Joseph Dickey.

Walter J. Dickey (1103,611,100) b. E. Wrightstown, Wis., Apr. 21, 1874; m. Oshkosh, Wis., Mch. 3, 1897, Annie Laura Wight [b. Salt Lake City, Utah, July 29, 1873; dau. of Alex. Wight and Luthera Ware]; res. E. W.; farmer.

Roy Carlton Dickey (1103,611,101) b. E. Wrightstown, Wis., Apr. 10, 1876.

Arthur Garfield Dickey (1103,611,102) b. E. Wrightstown, Wis., Feb. 16, 1881.

Ethel Merette Dickey (1103,611,103) b. E. Wrightstown, Wis., July 30, 1885.

Jennie Myrtle Dickey (1103,611,104) b. E. Wrightstown, Wis., Dec. 23, 1888.

Child of Miles R. Grant (p. 269) and Nancy E. Rickel.

Oril May Grant (1103,611,110) b. Menlo, Iowa, July 17, 1885.

Children of Frank L. Grant (p. 269) and Anna Cass.

May Grant (1103,611,120) b. Des Moines, Iowa, July 16, 1882.

Jennie Grant (1103,611,121) b. Des Moines, Iowa, Apr. 1, 1883; d. Aurora, Ill., June 28, 1894.

Alice Elizabeth Grant (1103,611,122) b. Des Moines, Iowa, Aug. 18, 1884.

Frankie Grant (1103,611,123) b. Des Moines, Iowa, May 13, 1885.

Clarence Grant (1103,611,124) b. Des Moines, Iowa, May 14, 1888.

Henry Wolcott Grant (1103,611,125) b. Danville, Ill., Mch. 3, 1895.

Children of Edward P. Grant (p. 269) and Charlotte Egger.

Floyd Parker Grant (1103,611,140) b. Newton, Iowa, June 22, 1891.

Vernal Egger Grant (1103,611,141) b. Newton, Iowa, July 27, 1893.

Children of Inez M. Grant (p. 269) and Whitman Bish.

Edward Lewis Bish (1103,611,150) b. Newton, Iowa, Sep. 3, 1891.

Earl Albert Bish (1103,611,151) b. Chicago, Ill., Aug. 24, 1895.

Child of Sarah M. Grant (p. 269) and William O. Allen.

Earl Grant Auen (1103,611,200) b. Silver Lake, Wis., Apr. 22, 1891.

Children of Julia M. Sanford (p. 269) and Leon J. Harvey.

Ethel May Harvey (1103,611,300) b. Plover, Wis., Mch. 2, 1884; d. Saratoga Springs, N. Y., Dec. 3, 1894.

Joel Sanford Harvey (1103,611,301) b. Plover, Wis., Aug. 23, 1885.

Allen Jackson Harvey (1103,611,302) b. Saratoga Springs, N. Y., Oct. 3, 1888.

Gilbert Leon Harvey (1103,611,303) b. Saratoga Springs, N. Y., Aug. 4, 1890.

Mabel Grace Harvey (1103,611,304) b. Saratoga Springs, N. Y., May 27, 1893; d. S. S., Apr. 3, 1895.

Children of John D. Grant (p. 269) and Loretta A. Dickerson.

William DeLoss Grant (1103,611,400) b. Geneseo, Ill., Jan. 22, 1882.

Regina Loretta Grant (1103,611,401) b. Atlantic, Iowa, Sep. 17, 1883.

Dickerson Presley Grant (1103,611,402) b. Atlantic, Iowa, Feb. 17, 1886.

Helen Olivia Grant (1103,611,403) b. Sioux Falls, S. D., June 30, 1889.

Harold Arnold Grant (1103,611,404) b. Sioux Falls, S. D., Dec. 30, 1893.

Children of Myranda A. Jenkins (p. 270) and George H. Merrifield.

Gilford Hugh Merrifield (1103,611,500) b. E. Wrightstown, Wis., Dec. 11, 1877; Red River Valley Univ.

- Frank Calvin Merrifield** (1103,611,501) b. E. Wrightstown, Wis., Aug. 2, 1879.
- Leta Belle Merrifield** (1103,611,502) b. Grand Rapids, N. D., July 12, 1881.
- Edgar Eugene Merrifield** (1103,611,503) b. Monango, N. D., Apr. 1, 1884.
- Egbert Merrifield** (1103,611,504) b. Monango, N. D., Apr. 1, 1884.
- John D. Merrifield** (1103,611,505) b. Monango, N. D., May 14, 1886.
- Children of Lillian Jenkins (p. 270) and Howard M. Wight.*
- Harvey A. Wight** (1103,611,510) b. E. Wrightstown, Wis., Aug. 15, 1892.
- Ruth A. Wight** (1103,611,511) b. Cronk, Wis., Mch. 14, 1895.
- Child of Lucy A. Jenkins (p. 270) and Wilbur F. Russell.*
- Bertha Russell** (1103,611,520) b. E. Wrightstown, Wis., Oct. 13, 1887; res. E. W.
- Children of Francis E. Jenkins (p. 270) and Sophia Hare.*
- George A. Jenkins** (1103,611,530) b. E. Wrightstown, Wis., Mch. 15, 1891.
- Ernest H. Jenkins** (1103,611,531) b. E. Wrightstown, Wis., Nov. 21, 1892.
- Children of Mary M. Grant (p. 270) and Henry Prust.*
- Grace May Prust** (1103,611,600) b. Morrison, Wis., May 20, 1883.
- Rose Victoria Prust** (1103,611,601) b. Chili, Wis., Jan. 25, 1889.
- Children of Rosena E. Grant (p. 270) and Melvin Phillips.*
- Arthur Elmer Phillips** (1103,611,610) b. Snyderville, Wis., Dec. 5, 1882.
- Nina Minerva Phillips** (1103,611,611) b. Snyderville, Wis., July 4, 1887.
- Child of Edith R. Grant (p. 270) and Elmer A. Brown.*
- Nina Maria Brown** (1103,611,620) b. Christie, Wis., Oct. 19, 1892.
- Children of Victor F. Grant (p. 270) and Emma L. Gustman.*
- Ernest Elsworth Grant** (1103,611,630) b. Snyderville, Wis., June 30, 1896.
- Melvin Frank Grant** (1103,611,631) b. July 21, 1898.
- Child of Bion B. Grant (p. 271) and Emma A. Mason.*
- Georgia Belle Grant** (1103,612,000) b. Aug. 24, 1890.
- Children of Mabel H. Grant (p. 271) and William H. Brown.*
- **Brown** (1103,612,030) (s.), b. and d. Mch. 11, 1892.
- Harold Francis Brown** (1103,612,031) b. May 27, 1895; d. Apr. 25, 1896.
- Child of Lillie M. Fralick (p. 271) and Thomas I. New.*
- Freddie Carlton New** (1103,612,600) b. Feb. 7, 1894.
- Child of Anna K. Grant (p. 272) and Louis B. Gernon.*
- Gerald Grant Gernon** (1103,631,000) b. May 14, 1896. \$

Children of Frank H. Fitch (p. 273) and Bessie H. Gray.

Hazel Geraldine Fitch (1103,640,210) b. N. Hammond, N. Y., Sep. 5, 1887.

Erwin Edison Fitch (1103,640,211) b. N. Hammond, N. Y., May 29, 1894.

Child of Leone A. Fitch (p. 273) and Herbert G. Coddington.

Dorothy Coddington (1103,640,400) b. Syracuse, N. Y., Apr. 23, 1894.

Child of Inez G. Fitch (p. 273) and Rutson R. Smiley.

Ethel Smiley (1103,640,410) b. Aug. 9, 1895.

Children of Evelyn M. Fitch (p. 273) and O'Meara G. Chase.

Rosa Eva Chase (1103,642,010) b. Rockville, Mch. 13, 1867; d. R., Mch. 27, 1868.

Henri O'Meara Chase (1103,642,011) b. Springfield, Mass., Sep. 26, 1878; d. S., July 24, 1880.

Child of Edwin T. Loomer (p. 273) and Ida B. Dickenson.

Ethel Henrietta Loomer (1103,642,500) b. June 19, 1891.

Children of Hattie L. Loomer (p. 274) and Adoniram J. Palmer.

Clarence Judson Palmer (1103,642,520) b. Andover, Sep. 12, 1883.

Wallace Irvin Palmer (1103,642,521) b. Andover, Oct. 11, 1886.

Royal Burton Palmer (1103,642,522) b. Andover, Sep. 21, 1891.

Charles Royce Palmer (1103,642,523) b. Andover, May 8, 1893.

Grace Edna Palmer (1103,642,524) b. Andover, Oct. 19, 1895.

Child of Virginia E. Loomer (p. 274) and Frederic W. Bush.

Earle Bush (1103,642,540) b. W. Jordan, Utah, May 20, 1893; d. Aug. 24, 1893.

Child of Myron H. Aborn (p. 274) and Enma E. Taft.

Lilla May Aborn (1103,648,020) b. Ellington, Nov. 23, 1888.

Child of George N. Aborn (p. 274) and Ellen C. Slater.

Edith Emily Aborn (1103,648,030) b. May 28, 1889.

Children of Maria A. Edgerton (p. 275) and Moses Barber.

Theodore Solomon Barber (1103,650,000) b. S. Coventry, July 29, 1876; d. S. C., Aug. 19, 1877.

Arthur Moses Barber (1103,650,001) b. S. Coventry, Mch. 29, 1879; d. S. C., Sep. 10, 1879.

Jane Maria Barber (1103,650,002) b. S. Coventry, Sep. 28, 1881; res. N. Stonington.

Child of Carolyn H. Talcott (p. 275) and Edmund Lyon.

Edmund Lyon (1103,652,000) b. Apr. 8, 1897; d. next day.

Children of Frank H. Grant (p. 277) and Nellie L. McPherson.

Bernice Louise Grant (1103,660,000) b. Rockville, Dec. 8, 1888.

Nellie Agnes Grant (1103,660,001) b. Rockville, Feb. 6, 1893.

Child of Frank H. Grant (p. 277) and Agnes E. (Rhecl) MacGregor.

—— **Grant** (1103,660,002) (s.), b. 1898.

Children of Mary L. Grant (p. 277) and Frank H. Potter.

Hazel May Potter (1103,660,010) b. Feb. 27, 1896.

Lillian Agnes Potter (1103,660,011) b. June 21, 1897.

Children of Minnie Grant (p. 277) and Frederick O. Paige.

Frederick Osgood Paige (1103,660,210) b. Detroit, Mich., Apr. 4, 1891.

Mildred Paige (1103,660,211) b. Detroit, Mich., Apr. 9, 1893.

Clarence Grant Paige (1103,660,212) b. Detroit, Mich., Mch. 8, 1895.

Children of Ida M. E. Risley (p. 277) and Isaac C. Bancroft.

Freddy C. Bancroft (1103,662,100).

Herbert R. Bancroft (1103,662,101).

Children of Lillian E. Cady (p. 277) and Edward Reed.

—— **Reed** (1103,663,000) d. y.

Edward Francis Reed (1103,663,001) b. E. Hartford, Apr. 16, 1885.

—— **Reed** (1103,663,002) d. y.

Harold Hammond Reed (1103,663,003) b. E. Hartford, Mch. 20, 1892;
d. Aug. 17, 1892.

Cecil Grant Reed (1103,663,004) b. E. Hartford, Apr. 8, 1894.

CLAN B.

Child of James Hewitt (p. 279) and Belle Key.

Marie Hewitt (1104,001,000) m. Theodore Wilkinson, who d.; res. Paris, France (70 Av. des Champs Elysées). †

Children of Charles H. Hewitt (p. 279) and Mary B. McDowell.

Blanche Hewitt (1104,001,020) m. ——— Wood.

Clarice Hewitt (1104,001,021) m. ——— Leavell.

Richard Marvin Hewitt (1104,001,022).

Children of Lewis W. Hewitt (p. 279) and Melanie B. McCall.

Clara Grant Hewitt (1104,001,040) b. Aug. 1, 1865; d. Sep. 16, 1866.

James Hewitt (1104,001,040A) b. Jan. 16, 1867; d. Oct. 28, 1873.

Olive Wilson Hewitt (1104,001,041) b. in Tex., 1869; res. New Orleans, La. (1748 Jackson Av.).

Richard McCall Hewitt (1104,001,042) b. Aug. 25, 1872; d. May 24, 1873.

Angèle Hewitt (1104,001,043) b. Feb. 6, 1874; m. ——— Gaines; res. McCall, La. ††

Melanie B. Hewitt (1104,001,044) b. Jan. 8, 1876; res. McCall, La. †

Fannie Hewitt (1104,001,045) b. Mch. 11, 1877; res. McCall, La. †

Coralie Wilson Hewitt (1104,001,046) b. Jan. 16, 1880; d. Mch. 6, 1880.

Harriet McCall Hewitt (1104,001,047) b. Jan. 16, 1880; d. Mch. 6, 1880.

Louis Charles Hewitt (1104,001,048) b. May 27, 1882.

Lise Jones Hewitt (1104,001,049) b. Feb. 5, 1886.

Children of Fanny Hewitt (p. 279) and John W. W. Fearn.

Mary Walker Fearn (1104,001,050) m. Seth Barton French; res. N. Y. C. (15 W. 51st St.); banker. †

Percy LeRoy Fearn (1104,001,051) b. New Orleans, La., Oct. 15, 1868; m. Chicago, Ill., May 31, 1894, Eva Onderdonk [b. Plainfield, N. J.,

May 5, 1874; dau. of Andrew Onderdonk and Sallie Hillman]; res. N. Y. C. (18 Broadway); civil and mining engineer; E. M. Columbia Coll. 1889. +

Children of Anna E. Grant (p. 279) and John W. Emison.

Mary Mehetabel Emison (1104,001,100) b. nr. Lexington, Mo., Apr. 2, 1857; m. nr. L., Jan. 25, 1882, Llewellen Cantrill [b. Georgetown, Ky., 1845; s. of John Francis Cantrill and Mary Jane Barlow]; res. nr. Higginville, Mo.; farmer. +

Elizabeth Shannon Emison (1104,001,101) b. nr. Lexington, Mo., Sep. 23, 1860; m. nr. L., Mch. 17, 1881, Edward Burr Powell [b. Shelby Co., Ky., Mch. 7, 1847; s. of Burr Green Powell and Eliza A. Polk]; res. nr. Higginville, Mo.; farmer. +

Samuel Grant Emison (1104,001,102) b. nr. Higginville, Mo., Nov. 8, 1863; m. Mayview, Mo., Mch. 12, 1891, Sallie Forest Smith [b. nr. M., Jan. 18, 1867; dau. of Wesley Letton Smith and Rosa Berry Hutchins]; res. H.; farmer. +

Martha Grant Emison (1104,001,103) b. nr. Lexington, Mo., Jan. 25, 1866; m. Higginville, Mo., Mch. 5, 1896, Irvin Mason [b. H., May 12, 1863; s. of Seth Mason and Leila Earle]; res. St. Louis, Mo.; mail agent.

Willie Clarice Emison (1104,001,104) b. nr. Higginville, Mo., Dec. 29, 1873; m. Kansas City, Mo., Oct. 1, 1896, Wm. Franklin Farrell [b. Sweet Springs, Mo., Jan. 3, 1868; s. of Joseph Thos. Farrell and Margaret Height]; res. H.; bookkeeper.

Children of Mortimer N. Grant (p. 279) and Helen B. Janes.

Mortimer Norton Grant (1104,001,160) b. Laramie, Wyo., Apr. 17, 1887. \$

Ulysses Sumner Grant (1104,001,161) b. Laramie, Wyo., Sep. 9, 1890. \$

Child of Martha A. M. Grant (p. 280) and William H. Powell.

William Harrison Powell (1104,001,170) b. nr. Lexington, Mo., June 12, 1880; d. nr. L., Mch. 23, 1881.

Children of Anna C. Grant (p. 280) and Howard M. Griswold.

Howard Clifton Griswold (1104,001,230) b. Louisville, Ky., Feb. 28, 1866; res. L.; civil engineer with L. and N. R. R.; M. E. Stevens Inst. 1888.

Margaret Griswold (1104,001,231) b. Louisville, Ky., Mch. 27, 1869; m. L., June 9, 1898, Chas. Guy Snead; res. L.; she grad. Hampton Coll. 1887. †

Anna Beverly Griswold (1104,001,232) b. Louisville, Ky., Aug. 1, 1872; res. L.; Hampton Coll.

Bessie Grant Griswold (1104,001,233) b. Louisville, Ky., May 16, 1874; res. L.; Hampton Coll.

Children of Juliette H. Grant (p. 280) and James J. Huntington.

Lillian Huntington (1104,001,420) b. Liberty, Mo., Dec. 16, 1867; d. L., Jan. 30, 1868.

Buell Grant Huntington (1104,001,421) b. Liberty, Mo., Sep. 24, 1869; d. L., Oct. 1, 1869.

Charles Orville Huntington (1104,001,422) b. Liberty, Mo., Nov. 18, 1870; res. Kansas City, Mo. (2918 Rochester Av.); grocer.

Anna Rose Huntington (1104,001,423) b. Liberty, Mo., Feb. 9, 1873; m. Kansas City, Mo., June 20, 1894, Jas. Roy Morton [b. Noonan, Ga., Aug. 15, 1863; s. of Jas. Roy Morton and Savannah America Glenn]; res. Kansas City, Kan. (44 Grandview Av.); engineer. +

John Huntington (1104,001,424) b. Liberty, Mo., Feb. 28, 1875; d. L., Mch. 11, 1875.

Bessie Huntington (1104,001,425) b. Liberty, Mo., Apr. 2, 1876; d. L., Apr. 28, 1880.

James Lloyd Huntington (1104,001,426) b. Liberty, Mo., Jan. 25, 1881; d. L., July 15, 1881.

James Buell Huntington (1104,001,427) b. Kansas City, Mo., May 26, 1886.

Children of Annie N. Grant (p. 280) and William H. Buckley.

Lizzie May Buckley (1104,001,450) b. Liberty, Mo., Mch. 28, 1875; d. L., Nov. 1, 1877.

Marion Buell Buckley (1104,001,451) b. Liberty, Mo., Mch. 21, 1877; res. Little Rock, Ark., A.I.U. Med. Coll.

Children of George Norton (p. 280) and Mary A. Hawkins.

Anna Grant Norton (1104,001,500) b. New Orleans, La., July 28, 1868; m. Arthur S. Wheeler; res. Biltmore, N. C. †

Gilbert Hawkins Norton (1104,001,501) b. New Orleans, La., Jan. 8, 1870; res. N. O.; railroader; Tulane Univ.

Lyman Dudley Norton (1104,001,502) b. Pass Christian, Miss., July 14, 1872; d. P. C., Apr. 8, 1874.

Louie Dudley Norton (1104,001,503) b. New Orleans, La., July 17, 1878.

Kate Hawkins Norton (1104,001,504) b. New Orleans, La., Oct. 5, 1879; d. N. O., May 29, 1880.

Alice Hawkins Norton (1104,001,505) b. New Orleans, La., Oct. 31, 1882.

Mildred Norton (1104,001,506) b. New Orleans, La., Mch. 1, 1885.

Children of Clara M. Norton (p. 281) and Arthur L. Stuart.

Anna Norton Stuart (1104,001,520) b. New Orleans, La., May 22, 1869; m. Sewanee, Tenn., Jan. 4, 1893, Wm. Norman Guthrie [b. Dundee, Scotland, Mch. 4, 1868; s. of Wm. Eugene Guthrie and Frances Sylvia d'Armmont]; res. Cincinnati, O. (2134 St. James Av., Walnut Hills); lecturer and author; Lit. B. Univ. of the South 1889, A. M. 1890; prof. of modern languages, Kenyon Coll., 1892-3; curate of P. E. Ch. of the Advent 1893-6; author of "Modern Poet Prophets" and "Walt Whitman." +

Charles Calvert Stuart (1104,001,521) b. Jan. 22, 1874; res. New Orleans, La.; with Germanic Ins. Co. †

Arthur Lee Stuart (1104,001,522) b. Dec. 7, 1877; d. June 27, 1879.

Minnie Norton Stuart (1104,001,523) b. New Orleans, La., Sep. 15, 1881.

Children of Permelia G. Norton (p. 281) and Newton Buckner.

Katherine Buckner (1104,001,540) b. New Orleans, La., Sep. 4, 1869; m. N. O., Jan. 12, 1893, Daniel Dudley Avery [b. Avery Id., La., Feb. 5, 1866; s. of Dudley Avery and Mary Louise Richardson]; res. N. O.; lawyer; B.L. Tulane Univ. 1889. +

Clara Norton Buckner (1104,001,541) b. New Orleans, La., Feb. 24, 1871; d. N. O., Apr. 1872.

Mortimer Norton Buckner (1104,001,542) b. New Orleans, La., Mch. 10, 1873; res. N. O. †

Minnie Norton Buckner (1104,001,543) b. New Orleans, La., Feb. 17, 1875; res. N. O. †

Edith Fearn Buckner (1104,001,544) b. New Orleans, La., Nov. 13, 1877.

Fanny Hewitt Buckner (1104,001,545) b. New Orleans, La., Aug. 16, 1880.

Children of Anna E. Spalding (p. 281) and Amcdée Vincent.

William Spalding Vincent (1104,001,600) b. New Orleans, La., Dec. 24, 1863; d. N. O., June 17, 1882.

Permelia Vincent (1104,001,601) (?) d. inf.

Children of Nellie J. Clark (p. 282) and Charles W. Lovelace.

Nellie Blanche Lovelace (1104,002,700) b. Maxwell, Cal., Mch. 6, 1885.

Esther Matt Lovelace (1104,002,701) b. Maxwell, Cal., July 18, 1886.

William Hayden Lovelace (1104,002,702) b. Maxwell, Cal., July 23, 1888.

Clark Hudson Lovelace (1104,002,703) b. Maxwell, Cal., Aug. 3, 1895.

Children of Frederick D. Grant (p. 282) and Ida M. Honoré.

Julia Grant (1104,003,000) b. Washington, D. C., June 7, 1876; res. N. Y. C.

Ulysses S. Grant (1104,003,001) b. Chicago, Ill., July 4, 1881.

Children of Ulysses S. Grant (p. 282) and Fannie J. Chaffee.

Miriam Grant (1104,003,010) b. N. Y. C., Sep. 26, 1881.

Chaffee Grant (1104,003,011) b. N. Y. C., Sep. 28, 1883.

Julia Dent Grant (1104,003,012) b. N. Y. C., Apr. 15, 1885.

Fannie Grant (1104,003,013) b. Salem Center, N. Y., Aug. 11, 1889.

Ulysses S. Grant (1104,003,014) b. Salem Center, N. Y., May 23, 1893.

Children of Ellen W. Grant (p. 282) and Algernon C. F. Sartoris.

Grant Greville Edward Sartoris (1104,003,020) b. Elberon, N. J., July 11, 1875; d. Warsash Titchfield Hauts, Eng., May 21, 1876.

Algernon Edward Sartoris (1104,003,021) b. Washington, D. C., Mch. 17, 1877; res. W. (2111 Mass. Av.); A. D. C. on staff of Gen. Lee 1898; Columbian Law School 1896-8.

Vivien May Sartoris (1104,003,022) b. London, Eng., Apr. 7, 1879.

Rosemary Sartoris (1104,003,023) b. London, Eng., Nov. 30, 1880.

Children of Jesse R. Grant (p. 282) and Elizabeth Chapman.

Nellie Grant (1104,003,030) b. Elberon, N. J., Aug. 5, 1881.

Chapman Grant (1104,003,031) b. Salem Center, N. Y., Mch. 22, 1887.

- Child of Ulysses S. Grant (p. 282) and Alicia E. Sutherland.*
Lillian Sutherland Grant (1104,003,410) b. Apr. 3, 1896.
- Child of Jesse R. Grant (p. 283) and Gertrude E. MacDonald.*
Ulysses S. Grant (1104,003,420) b. Oct. 9, 1891.
- Children of Virginia E. Grant (p. 283) and Walter H. Turner.*
Gertrude Hunt Turner (1104,003,430) b. E. Orange, N. J., Nov. 11, 1892.
- Norma Grant Turner** (1104,003,431) b. N. Y. C., July 11, 1895.
- Children of Josephine V. Lampier (p. 283) and George A. Grant.*
Frank Oliver Grant (1104,004,240) b. Montezuma, Iowa, Oct. 4, 1872; d. Pueblo, Col., May 29, 1895.
- Nellie Lampier Grant** (1104,004,241) b. Eddyville, Iowa, Nov. 11, 1874; res. Pueblo, Col.; teacher.
- May Grant** (1104,004,242) b. Eddyville, Iowa, Jan. 5, 1877; d. E., May 4, 1877.
- Children of John J. Grant (p. 284) and Mary E. Barnard.*
Jessie Barnard Grant (1104,007,110).
Virginia Grant (1104,007,111).
- Child of Mollie W. Grant (p. 284) and Lennin Purnell.*
Harry Preston Purnell (1104,007,120) b. Feb. 15, 1883.
- Children of Lena Tompkins (p. 284) and Robert L. Michie.*
Ruby Chilton Michie (1104,008,100) b. Oct. 4, 1885.
Ernest Lee Michie (1104,008,101) b. June 18, 1887.
Harry Michie (1104,008,102) b. Nov. 10, 1888; d. Aug. 7, 1889.
Beverly Clifton Michie (1104,008,103) b. May 1, 1893.
- Child of William Tompkins (p. 284) and Elizabeth Kniffen.*
William Kniffen Tompkins (1104,008,110) b. Chicago, O., May 3, 1888.
- Children of Caroline H. Tompkins (p. 284) and William N. Talley.*
William Claiborn Mason Talley (1104,008,120) b. Jan. 15, 1882.
Emma Lauraine Talley (1104,008,121) b. Apr. 3, 1886.
Clarence Brown Talley (1104,008,122) b. Oct. 7, 1887.
Nellie Atherton Wooldredge Talley (1104,008,123) b. June 12, 1889.
Hammond Brent Talley (1104,008,124) b. Nov. 28, 1892.
- Child of Clarence B. Tompkins (p. 284) and Nellie Foster.*
Beverly Tompkins (1104,008,140).
- Child of George H. Tompkins (p. 285) and Fannie B. Baumgardner.*
Bernice Irene Tompkins (1104,008,160) b. a. 1890.
- Children of Noah P. Tompkins (p. 285) and Kate Ustus.*
Marguerite Tompkins (1104,008,170).
Coulese Tompkins (1104,008,171).
- Child of Rachel G. Tompkins (p. 285) and Joseph A. Gabbert.*
Arthur Beverly Gabbert (1104,008,180) b. Nov. 28, 1895.
- Children of Rachel T. Brown (p. 285) and Charles B. Couch.*
Allan Richardson Couch (1104,008,210) b. May 24, 1891.

Robert Telford Couch (1104,008,211) b. Sep. 27, 1892.

Dick Couch (1104,008,212) b. Dec. 7, 1893.

Children of Anna B. Brown (p. 285) and Robert L. Telford.

Mary Moore Telford (1104,008,220) b. Feb. 22, 1892; d. Sep. 17, 1892.

Brown Eddius Telford (1104,008,221) b. July 7, 1893.

Anna Boone Telford (1104,008,222) b. Dec. 27, 1894.

Josephine Lindsley Telford (1104,008,223) b. Nov. 26, 1896.

Children of Amanda L. Patton (p. 286) and John S. Ratliff.

Amanda Coleman Ratliff (1104,008,700) b. Jan. 29, 1888.

Mary Ellen Ratliff (1104,008,701) b. Dec. 25, 1889; d. Sep. 3, 1891.

Bessie Virginia Ratliff (1104,008,702) b. July 14, 1891.

John Swann Ratliff (1104,008,703) b. Aug. 14, 1893.

James Laird Ratliff (1104,008,704) b. Feb. 21, 1896.

CLAN C.

Child of Walter Evans (p. 287) and Ida V. Marks.

Alice Virginia Evans (1106,101,200) b. Apr. 15, 1874; res. N. Tonawanda, N. Y. †

Child of Spalding Evans (p. 287) and Mary A. Buck.

Mary Hale Evans (1106,101,220) b. Sep. 5, 1880.

Child of Lester B. Grant (p. 287) and Gertrude Q. Wilson.

Anna May Grant (1106,103,020) b. Chicago, Ill., June 2, 1897.

Child of Fanny B. Grant (p. 287) and John H. Gregory.

John Grant Gregory (1106,103,040) b. Rochester, N. Y., Aug. 7, 1891.

Children of Alice M. Fuller (p. 287) and Thomas A. Briggs.

Helen Ethelwyn Briggs (1106,105,100) b. Pepperell, Mass., Jan. 28, 1879; m. Feb. 10, 1897, Dana Laurence [b. Arlington, Mass., Dec. 5, 1876; s. of Henry L. Laurence and Lucy Ham]; res. Boston, Mass.; poultry and game merchant in Faneuil Hall Market. +

Berenice Briggs (1106,105,101) b. Arlington, Mass., Sep. 30, 1890.

Children of Louise C. Morgan (p. 288) and Alfred Leeds.

Sally Leeds (1106,105,430) b. Springfield, Mass., Dec. 9, 1896.

Mary Leeds (1106,105,431) b. Springfield, Mass., May 19, 1898.

Child of Lewis C. Grant (p. 288) and Hattie T. Somer.

Sidney Somer Grant (1106,105,700) b. Springfield, Mass., Nov. 30, 1895.

Children of John E. Huntoon (p. 288) and Elizabeth Billings.

Jean Elizabeth Huntoon (1106,140,200).

Janet Whitcomb Huntoon (1106,140,201).

James Billings Huntoon (1106,140,202).

John Edward Huntoon (1106,140,203).

Children of William H. Huntoon (p. 289) and Luella Young.

Louise Eloine Huntoon (1106,140,210).

Carl Young Huntoon (1106,140,211).

Guy Lyman Huntoon (1106,140,212).

Mildred Huntoon (1106, 140, 213).

Florence Belle Huntoon (1106, 140, 214).

Children of Clara B. Huntoon (p. 289) and Edward C. Wheeler.

Edward C. Wheeler (1106, 140, 230).

James Williard Wheeler (1106, 140, 231).

Child of James C. Evans (p. 289) and Margaret Erskine.

Cecilia Evans (1106, 210, 200) b. July 23, 1897.

Child of Grace E. Evans (p. 289) and Albert A. Noye.

Edwine Noye (1106, 210, 220) b. Buffalo, N. Y., July 11, 1890.

Child of Louis Andrews (p. 290) and Dora A. Parks.

Eura Ellen Andrews (1106, 461, 700) b. Apr. 27, 1898.

Children of Helen E. Bishop (p. 290) and James S. Evans.

Addison Walter Evans (1106, 461A, 210) b. Jan. 27, 1890.

Howard Scott Evans (1106, 461A, 211) b. May 13, 1892; d. Sep. 29, 1896.

Children of Walter H. Bishop (p. 290) and Clara E. Harrison.

Diana Claré Bishop (1106, 461A, 220) b. Dec. 12, 1891.

Helen Esther Bishop (1106, 461A, 221) b. Dec. 4, 1896.

Children of Henry C. Relf (p. 291) and Elnora Weaver.

Bernice Relf (1106, 682, 100) b. Helena, Mont., Feb. 6, 1892.

Gerald Weaver Relf (1106, 682, 101) b. Helena, Mont., June 25, 1893.

Elnora Jane Relf (1106, 682, 102) b. Tacoma, Wash., Aug. 18, 1895.

Children of Richard H. Relf (p. 292) and Mary E. Howes.

Richard Relf (1106, 682, 110) b. St. Paul, Minn., June 12, 1892.

Kenneth Attwood Relf (1106, 682, 111) b. St. Paul, Minn., Mch. 29, 1895.

CLAN D.

Child of David C. Grant (p. 292) and Clara B. Hopkins.

Dudley Hopkins Grant (1108, 212, 200) b. Toledo, O., Jan. 7, 1891.

CLAN F.

Children of Lucy Grant (p. 293) and Aurelius Barber.

Lavonne Barber (1120, 201, 100) m. ——— Hamilton, of Broad Brook; res. B. B. †

Bert Barber (1120, 201, 101) res. Windsorville. †

Children of Josephine M. Stoughton (p. 293) and Charles T. Lyman.

Thomas C. Lyman (1120, 201, 200).

Clarence H. Lyman (1120, 201, 201).

Harry C. Lyman (1120, 201, 202).

Children of John C. Stoughton (p. 293) and Elizabeth A. Pitkin.

John Evelyn Stoughton (1120, 201, 230) b. Wapping, Aug. 2, 1875; res. W.; farmer.

Erwin Fitch Stoughton (1120, 201, 231) b. Wapping, Apr. 13, 1879.

Child of Oscar H. Stoughton (p. 293) and Lena H. Geer (p. 364).

Monroe H. Stoughton (1120,201,260).

Child of Emily C. Grant (p. 294) and George W. Andrews.

Ernest Alfred Andrews (1120,202,500) b. Holyoke, Mass., Feb. 15, 1879; d. H., July 12, 1879.

Children of Charles A. Grant (p. 294) and May J. Strickland.

Lester Strickland Grant (1120,202,510) b. New Haven, Mch. 19, 1876; d. N. H., Aug. 12, 1876.

Lester Strickland Grant (1120,202,511) b. New Haven, Oct. 31, 1877; Colorado State School of Mines.

Child of Adeline J. Grant (p. 294) and Allston E. Parmenter.

Mabel Grant Parmenter (1120,202,530) (adopted by aunt Emily and surname changed to **Andrews**), b. Worcester, Mass., Aug. 30, 1873; res. New Haven (33 Norton St.).

Children of Thomas W. Gleason (p. 294) and Nellie W. Stone.

William Grant Gleason (1120,205,020) b. Holden, Mass., July 24, 1890.

Eleanor Gleason (1120,205,021) b. Rutland, Mass., Oct. 15, 1891.

Frederic Collins Gleason (1120,205,022) b. Adrian, Mich., July 12, 1893.

Katharine Gleason (1120,205,023) b. Buffalo, N. Y., Nov. 28, 1897; d. Sep. 9, 1898.

Children of Mary W. Gleason (p. 295) and Henry S. White.

Charlotte Lucy White (1120,205,030) b. Sep. 23, 1892.

Martha Isadore White (1120,205,031) b. Mch. 21, 1894.

Children of William H. Wright (p. 295) and Lyle H. Crocker.

Raymond Warren Wright (1120,232,010) b. Middletown, July 11, 1872; m. Centerbrook, June 9, 1897, Kittie Bugbee [b. Willington, Aug. 6, 1870; dau. of Jason Bugbee and Sarah Stout]; res. C.; merchant.

Ethel B. Wright (1120,232,011) m. Ernest Post; res. Ivoryton.†

Harry Grant Wright (1120,232,012) res. Lynn, Mass.*

Edna May Wright (1120,232,013).

William Higley Wright (1120,232,014).

Louis Elmer Wright (1120,232,015).

Leslie Griswold Wright (1120,232,016).

Hazel Beth Wright (1120,232,017).

Emerett Lyle Wright (1120,232,018).

Children of Florence B. Grant (p. 295) and Henry W. Maynard.

Frederick B. Maynard (1120,232,310) d. Colchester, Apr. 1898, æ 21 yrs.

Lillie Maynard (1120,232,311) d. y.

Byron Maynard (1120,232,312) d. y.

Lizzie V. Maynard (1120,232,313) b. a. 1883.

Harry Maynard (1120,232,314) b. a. 1885.

Florence Maynard (1120,232,315) b. a. 1895.

Children of Annie S. Grant (p. 295) and Moses A. Baker.

- Charles Walter Baker** (1120,232,330) b. Norwich.
Albert Shurman Baker (1120,232,331) b. Norwich.
William Cleveland Baker (1120,232,332) b. Norwich.
Moses Augustus Baker (1120,232,333) b. Norwich.
Ray Elsworth Baker (1120,232,334) b. Norwich.
Florence May Baker (1120,232,335) b. Norwich.
Victor Grant Baker (1120,232,336) b. Norwich.
Daisy Mildred Baker (1120,232,337) b. Norwich.
Frederick Edwin Baker (1120,232,338) b. Norwich.

Children of Alice E. Ely (p. 295) and George C. Buell.

Ely Buell (1120,241,210) b. Rochester, N. Y., Nov. 28, 1871; m. R., 1897, Lulu Isabella McAllaster [b. R., 1876; dau. of George McAllaster and Sarah Isabella Flinn]; res. R. (Livingston Park); A. B. Hamilton Coll. 1895.

Ernest Norton Buell (1120,241,211) b. Rochester, N. Y., Sep. 13, 1873; d. inf. R.

Henry Douglas Buell (1120,241,212) b. Rochester, N. Y., Nov. 10, 1875; res. R.; law student; A. B. Harvard Univ. 1897.

Alice Ray Buell (1120,241,213) b. Rochester, N. Y., Jan. 14, 1879.

Children of Mary E. Cooke (p. 296) and Edson J. Higgins.

Charles Edson Higgins (1120,261,100) b. Hampshire, Ill., Aug. 24, 1868; m. Aug. 2, 1888, Nellie Docia Garnett, who was b. Sep. 29, 1868; res. Bolivar, Mo.; cor. sec'y, principal of normal dept., and prof. of English and history in Southwest Bapt. Coll.; A. B., S. B. Coll., 1895.††

Jennie Elizabeth Higgins (1120,261,101) b. in Iowa, Sep. 15, 1869; d. Chalklevel, Mo., Aug. 15, 1870.

Howard Almun Higgins (1120,261,102) b. Ladue, Mo., July 29, 1873; res. Bolivar, Mo.; B. S. Southwest Bapt. Coll., 1896.†

Arthur Golbert Higgins (1120,261,103) b. Mch. 8, 1877; Southwest Bapt. Coll.

Child of Emma L. Cooke (p. 296) and Charles F. Branch.

Mary Branch (1120,261,110) m. ——— Wright; res. Newport, Vt.†

Children of Sarah A. Cooke (p. 296) and Charles B. Goodrich.

Charles Thomas Goodrich (1120,261,130) b. Benson, Vt., Feb. 1, 1872.

Allen Simeon Goodrich (1120,261,131) b. Benson, Vt., Mch. 11, 1874.

Emma Marie Goodrich (1120,261,132) b. Benson, Vt., July 30, 1876; res. B.; teacher and musician.

Julia Eliza Goodrich (1120,261,133) b. Benson, Vt., Sep. 19, 1878; d. Oct. 10, 1878.

James Albert Goodrich (1120,261,134) b. Benson, Vt., Nov. 13, 1879.

Palmer Elizur Goodrich (1120,261,135) b. Benson, Vt., Apr. 9, 1882.

Child of Jessie B. Cooke (p. 296) and James H. Thomas.

Julia Marie Thomas (1120,261,150) b. Orwell, Vt., Oct. 4, 1878.

Child of Howard A. Royce (p. 297) and Philena H. Abbey.

Robert Paul Royce (1120,261,610) b. Kerwin, Kan., July 17, 1890.

Children of Fannie E. Royce (p. 297) and Charles N. Drown.

Royce Carver Drowne (1120,265,000) b. Pittsfield, Mass., Oct. 17, 1887.

Brewer Campbell Drowne (1120,265,001) b. Pittsfield, Mass., June 7, 1894.

Fanny Drowne (1120,265,002) b. Pittsfield, Mass., Oct. 12, 1896.

Child of Julia I. E. Royce (p. 297) and Fred F. Dowlin.

Marshall Richardson Dowlin (1120,265,120) b. Orwell, Vt., Oct. 12, 1893; d. N. Adams, Mass., Mch. 22, 1894.

Children of Charles W. Boylston (p. 298) and Eliza B. Smith.

Clarence Arthur Boylston (1120,301,300) b. Glastonbury, Feb. 6, 1883.

Christine Boylston (1120,301,301) b. Norwich, Mch. 19, 1885.

Children of Jane E. Thrall (p. 299) and Clarence G. Watkins.

Florice Alison Watkins (1120,301,510) b. S. Manchester, a. 1879.

Clarence Elmore Watkins (1120,301,511) b. S. Manchester, a. 1883.

Lura Clarinda Watkins (1120,301,512) b. S. Manchester, a. 1885.

Ralph Cedric Watkins (1120,301,513) b. S. Manchester, a. 1888.

Children of Franklyn N. Thrall (p. 299) and Elisabeth M. Bidwell.

Vivian Thrall (1120,301,520) b. a. 1891.

Norman Bidwell Thrall (1120,301,521) b. a. 1894.

Children of Alice I. Rogers (p. 299) and Frank Young.

Margaret Dyer Young (1120,305,000) b. W. Hartford, May 15, 1894; d. W. H., Nov. 2, 1894.

Madeleine Grant Young (1120,305,001) b. W. Hartford, Sep. 13, 1895.

Child of Hattie L. Holmes (p. 300) and Ernest A. Crocker.

Pauline Mamie Crocker (1120,306,200).

Child of Bertha J. Holmes (p. 300) and George W. Summers.

Grace Anita Summers (1120,306,210).

Child of Arthur G. Fowler (p. 300).

Ruth Lillie Fowler (1120,332,020) b. Nov. 1, 1886.

Children of Annie Fowler (p. 300) and Charles A. Koch.

Ralph Koch (1120,332,050).

Adelaide Margaret Koch (1120,332,051).

Child of Edith E. Grant (p. 301) and Prosper D. Kibbe.

Florence Kibbe (1120,332,310) b. Holyoke, Mass., Apr. 17, 1888.

Child of Rosalia W. Grant (p. 301) and Clifford H. House.

Leon Osman House (1120,332,400) b. Glastonbury, Jan. 14, 1895.

Child of Jane E. Grant (p. 301) and James M. Grant.

Thelma Viola Grant (1120,332,410) b. Oct. 27, 1895.

Children of Charles W. Bridgman (p. 302) and Anna B. Coe.

Chester Coe Bridgman (1120,350,420) b. Muscatine, Iowa, Sep. 26, 1879.

Lizzie May Bridgman (1120,350,421) b. Muscatine, Iowa, June 26, 1885.

CLAN H.

Children of Eugene A. Tipple (p. 302) and Dorcas Remington.

Cassius D. Tipple (1136,510,010) b. Feb. 9, 1861; m. Leon, Wis., Dec. 30, 1885, Verna B. Matteson.

Atalie Tipple (1136,510,011) b. Mch. 29, 1864; m. Rutland, Wis., Frank H. Little.

Merton E. Tipple (1136,510,012) b. July 9, 1867.

Children of Lillian C. Tipple (p. 303) and Walter M. Carr.

Gladys Carr (1136,515,100) b. Stoughton, Wis., Mch. 18, 1891.

Maurice Tipple Carr (1136,515,101) b. Stoughton, Wis., Apr. 30, 1892.

Gertrude Carr (1136,515,102) b. Stoughton, Wis., Aug. 16, 1893.

Mamie Carol Carr (1136,515,103) b. Stoughton, Wis., Feb. 5, 1895.

Children of M. Belle Earley (p. 303) and Clarence E. Smith.

Harry Leroy Smith (1136,515,320) b. Oneida, N. Y., Jan. 3, 1889.

Frederick Clarence Smith (1136,515,321) b. Vernon Center, N. Y., Mch. 1, 1892.

Child of Casimir H. Bronson (p. 303) and Frances A. Palmer.

Clara Adele Bronson (1136,520,000) b. Waterbury, Dec. 25, 1870; m. W., Oct. 24, 1893, Robt. Dennison [b. Liverpool, Eng., Apr. 9, 1869; s. of John Dennison and Jessie Leeth]; res. W. (70 Chestnut Av.). +

Children of Mary A. Grant (p. 303) and George Burr.

M. Grant Burr (1136,520,110) b. Burrville, July 28, 1875.

Frank Albert Burr (1136,520,111) b. Burrville, Nov. 11, 1876.

Calista Louisa Burr (1136,520,112) b. Burrville, Mch. 6, 1879; d. B., July 13, 1893.

Hudson Woodruff Burr (1136,520,113) b. Torrington, Oct. 13, 1880.

Clifford George Burr (1136,520,114) b. Burrville, Nov. 23, 1883.

Florence Minnie Burr (1136,520,115) b. Burrville, Oct. 19, 1888.

Children of Maria L. Grant (p. 303) and John Humphrey.

Susie Lucena Humphrey (1136,520,200) b. Burrville, July 7, 1883.

Clara Elizabeth Humphrey (1136,520,201) b. Burrville, Nov. 6, 1890.

Children of Adah B. Grant (p. 303) and John B. Colt.

Anson Grant Colt (1136,520,210) b. Burrville, Mch. 18, 1885.

Olive Belle Colt (1136,520,211) b. Burrville, July 6, 1887.

Edna Julia Colt (1136,520,212) b. Burrville, July 13, 1890.

Child of Flora R. Grant (p. 304) and Orlando M. Carr.

Walter Howard Carr (1136,520,310) b. and d. W. Torrington, Nov. 9, 1871.

CLAN K.

Children of Mary A. Wheeler (p. 304) and John D. Brown.

John Wheeler Brown (1142,100,010) b. N. Stonington, Sep. 17, 1838; m. Stonington, Ill., Rebecca Tussey Catherwood [b. Union Co., O., Oct. 14, 1840; d. Blue Mound, Ill., Oct. 2, 1896; dau. of Joseph

Catherwood and Lydia Tussey]; res. B. M.; banker since 1893; form. farmer; supervisor, assessor, J. P. +

Mary Desire Brown (1142,100,011) b. Stonington, Ill., May 26, 1842; m. S., Feb. 10, 1864, Edward Forrester, who was b. in Ireland, Mch. 17, 1831; res. Taylorville, Ill. +

Sallie Ann Brown (1142,100,012) b. nr. Taylorville, Ill., Jan. 23, 1851; d. T., May 27 (28), 1895; m. nr. T., Oct. 6, 1875, Francis Jarvis Mulberry [b. Scott Co., Ky., Nov. 12, 1838; d. T., Apr. 28, 1894; s. of Jas. Mulberry and Nancy Underwood]. +

Rebecca Brown (1142,100,013) (?).

Children of Ezra Wheeler (p. 304) and Mary H. Randall.

—— **Wheeler** (1142,100,030) m. Chas. W. Noyes; res. Stonington. †

Hattie A. Wheeler (1142,100,031) res. N. Stonington. †

—— **Wheeler** (1142,100,032) (dau.).

Children of Cyrus Wheeler (p. 304) and Marian E. Adams.

Mabel Wheeler (1142,100,050) b. June 17, 1875; d. Apr. 23, 1876.

Nathan Jay Wheeler (1142,100,051) b. Mitchell Co., Iowa, Oct. 12, 1881; res. W. Mitchell, Iowa.

Children of Harriet A. Wheeler (p. 304) and John P. Williams.

John Atwood Williams (1142,100,060) b. Stonington, May 18, 1848; res. S. (N. Stonington P. O.); travelling salesman.

Charles Edwin Williams (1142,100,061) b. Stonington, Jan. 26, 1850; m. N. Stonington, Jan. 5, 1876, Martha Hull Wheeler [b. N. S., Oct. 9, 1856; dau. of Ephraim Wheeler (1142,1060?) and Elizabeth Coates]; res. S.; farmer and stock dealer; dea. of First Cong. Ch. of N. S. +

Henry Alberti Williams (1142,100,062) b. Stonington, Ill., Dec. 12, 1856; d. Stonington, Conn., Apr. 5, 1857.

Isaac Williams (1142,100,063) b. Stonington, Feb. 15, 1860; m. Delaware, Iowa, Dec. 16, 1888, Mattie Kingsley [b. Syracuse, N. Y.; dau. of John Milton Kingsley and Martha Elizabeth Clark]; res. S.; farmer.

Children of Nathan G. Wheeler (p. 304) and Mary E. Wheeler.

Lucy May Wheeler (1142,100,070) res. N. Stonington; Smith Coll. †

Peres Wheeler (1142,100,071) res. N. Stonington; farmer. †

Children of George E. Hewitt (p. 305) and Angeline Williams.

George Henry Hewitt (1142,100,300) b. Lebanon, Aug. 9, 1857; m. Norwich, Aug. 13, 1881, Louise Josephine Noyes [b. L., Feb. 28, 1850; dau. of Henry Noyes and Sallie Hull]; res. L.; farmer. +

Harriet Elizabeth Hewitt (1142,100,301) b. Lebanon, Aug. 9, 1857; res. L.

Erwin Wheeler Hewitt (1142,100,302) b. Lebanon, Oct. 10, 1859; m. L., Nov. 18, 1881, Nellie Eliza Stiles [b. L., Sep. 19, 1864; dau. of Edmund Alonzo Stiles and Sophia Sweet]; res. L.; farmer. +

Child of Elizabeth S. Hewitt (p. 305) and Thomas A. Miner.

George Owen Miner (1142,100,330) b. July 6, 1863; m. June 9, 1892, Frances Denison Stewart. +

Children of Theresa A. Wheeler (p. 305) and Jedidiah R. Wheeler.

Ada Wheeler (1142,100,400) d.; m. Chauncey E. Edson.

Jennie Wheeler (1142,100,401) d.

Julia Wheeler (1142,100,402) d.

Children of Adeline Wheeler (p. 305) and Benjamin G. Berry.

Annie Lora Berry (1142,100,420).

Charles A. Berry (1142,100,421) b. Dec. 11, 1862; m. Julie B. Purdy (1142,302,62); res. Syracuse, N. Y. (626 Park Av.).†

Children of Ellen R. Brown (p. 305) and William R. Chapman.

Nellie Brown Chapman (1142,100,700) b. Hartford, July 11, 1857; m. E. Hartford, Apr. 30, 1893, Chas. Benj. Cooke, who was b. Oct. 14, 1847. +

Mary Ann Chapman (1142,100,701) b. Hartford, Aug. 14, 1859; m. E. Hartford, Feb. 2, 1887, Chas. Andrew Cooley, who was b. Nov. 9, 1849. +

Lucy Randall Chapman (1142,100,702) b. E. Hartford, Dec. 3, 1868; res. E. H.

Bessie Wells Chapman (1142,100,703) b. E. Hartford, Apr. 28, 1871.

Child of Mary A. Avery (p. 305) and Porter Clark.

Anna Clark (1142,101,000) m. ——— Riley; res. Utica, N. Y. (175 Elizabeth St.).†

Children of Sarah W. Johnson (p. 305) and Elisha H. Holmes.

Richard Johnson Holmes (1142,101,520) b. Windham, Sep. 2, 1869; res. Hartford; bookkeeper with Pope Manuf. Co; member of naval militia; treas. of P. E. ch. at W.

Alice Lydia Holmes (1142,101,521) b. S. Windham, Nov. 9, 1872.

Grace Sarah Holmes (1142,101,522) b. S. Windham, June 3, 1874.

Florence Jane Holmes (1142,101,523) b. S. Windham, Aug. 7, 1885.

Child of Ann E. Bentley (p. 305) and James Koopman.

Frederica M. Koopman (1142,102,000) b. Stonington, July 11, 1844; m. S., Feb. 2, 1863, Geo. Franklin Coats [b. N. Stonington, Apr. 7, 1841; s. of Ansel Coats and Eunice Randall]; res. N. S.; farmer; assessor, member of board of relief, acting school visitor in N. and N. S. 18 yrs., rep.; collector of Third Bapt. Ch., S. S. supt. +

Children of Edwin S. Wheeler (p. 306) and Ella M. Welch.

James Everett Wheeler (1142,103,020) b. New Haven, Dec. 24, 1870; res. N. H. (42 Church St.); lawyer, in firm of Alling, Webb and Morehouse; Robert Coll. 1887-8; A.B. Yale Univ. 1892, LL.B. 1894; J. P.; private in Co. F. 2d Regt. Conn. N. G. 1892-5, 1st Lieut. 2d Sec. Brigade Signal Corps 1895-6.

Grace Welch Wheeler (1142,103,021) b. June 22, 1872; m. Apr. 16, 1896, Wm. Lloyd Kitchel.

Children of Ralph Coats (p. 306) and Sarah (Crandall) Miner.

Walter Arnold Coats (1142,104,010) b. N. Stonington, July 15, 1857; d. Tuckahoe, N. Y., Mch. 4, 1874.

Maria May Coats (1142,104,011) b. N. Stonington, Apr. 1, 1859; m.

Tuckahoe, N. Y., Feb. 20, 1884, Wm. Robt. Stafford Bates [b. Loyds Neck, N. Y., June 25, 1859; s. of Alfred Stephen Bates and Sarah Crandall]; res. T.; farmer.+

Child of Henry L. Miner (p. 306) and Mary J. Bentley.

Jennie Bentley Miner (1142,104,100) b. Oct. 17, 1865; res. Westerly, R. I. (101 High St.).†

Children of Elmina C. Maine (p. 306) and Benjamin F. Arnold.

Kate Arnold (1142,104,200) b. N. Stonington, May 27, 1871; res. Providence, R. I. (91 Parade St.).

Margaret Arnold (1142,104,201) b. Providence, R. I., Oct. 29, 1875; res. P. (91 Parade St.); Wellesley Coll.

Franklin Herbert Arnold (1142,104,202) b. Providence, R. I., Apr. 23, 1878.

Child of Herbert E. Maine (p. 306) and Clara E. Horton.

Bertha Maine (1142,104,210) b. Aug. 29, 1880; d. Mch. 12, 1881.

Children of William E. Maine (p. 307) and Harriette F. Horton.

Herbert Francis Maine (1142,104,520) b. May 10, 1896.

Henry Cyrus Leming Maine (1142,104,521) b. Apr. 24, 1898.

Child of Susan P. Wattles (p. 307) and William B. Hull.

Latham Hull (1142,105,000) res. N. Stonington.†

Child of Rebecca W. Avery (p. 307) and W. H. Longwell.

Rebecca Avery Longwell (1142,105,100) b. Mch. 11, 1870; m. Nov. 25, 1897, Capt. David Kirkpatrick James, of Oil City, Pa.; res. S. Oil City, Pa. (311 Central Av.); member of N. G. of Pa.†

Child of Edwin D. Avery (p. 307) and Addie L. Berry.

Charles Edwin Avery (1142,105,120) b. July 7, 1880.

Children of Amos Wheeler (p. 307) and Nellie M. Thompson.

Nancy Louise Wheeler (1142,105,300) b. Dec. 1, 1884.

Frank Thompson Wheeler (1142,105,301) b. Feb. 6, 1890.

Anna Avery Wheeler (1142,105,302) b. Sep. 23, 1895.

Children of William Murray (p. 307) and Jennie Barre.

Marie Antoinette Murray (1142,108,110) b. Babylon, N. Y., Sep. 21, 1881.

William Russel Murray (1142,108,111) b. Babylon, N. Y., June 27, 1883.

Jean Frances Murray (1142,108,112) b. Brooklyn, N. Y.

Children of Maud Murray (p. 308) and Edwin W. Bigelow.

Marion Bigelow (1142,108,130) b. July 4, 1887.

Charles Russel Bigelow (1142,108,131) b. July 23, 1890; d. July 1, 1891.

Wilder Bigelow (1142,108,132) b. May 23, 1892.

Russel Murray Bigelow (1142,108,133) b. Jan. 9, 1896.

Children of Jennie B. Murray (p. 308) and Samuel E. Vernon.

Vivian Vernon (1142,108,140) b. Brooklyn, N. Y., Mch. 9, 1894.

Murray Vernon (1142,108,141) b. Brooklyn, N. Y., Jan. 3, 1897.

Child of Lucy A. Safford (p. 308) and William S. Breed.

Charles William Breed (1142,110,200) b. Stonington, Nov. 19, 1858; d. Windham, Feb. 28, 1892; m. W., Apr. 10, 1890, Lillian M. Porter [b. Scotland, Conn., June 5, 1861; dau. of Joseph Hartson Porter and Hannah Stanton Maine]; res. W.; teacher and bookkeeper; member of Cong. ch. at Hanover.+

Children of Frances P. Howe (p. 309) and William J. Wood.

Maria Howe Wood (1142,121,020) b. Wethersfield, July 17, 1867; d. W., Oct. 12, 1869.

Ethel Wood (1142,121,021) b. Hartford, Jan. 5, 1875; res. H. (675 Asylum Av.); A.B. Evelyn Coll.\$

Children of Daniel R. Howe (p. 309) and Henrietta A. Collins.

Edmund Grant Howe (1142,121,040) b. Hartford, Nov. 22, 1883.

Henrietta Collins Howe (1142,121,041) b. Hartford, July 14, 1885.

Marjory Frances Howe (1142,121,042) b. Hartford, June 15, 1887.

Children of Joseph E. Dow (p. 309) and Helen Shepardson.

Franklin Shepardson Dow (1142,122,110) m.; res. in the West.

Harry Shepardson Dow (1142,122,111) m.; res. in the West.

Clark Shepardson Dow (1142,122,112) m.; res. in the West.

—— **Dow** (other chil. d.).

Children of Mary W. Grant (p. 310) and Julius Pinney.

Grace Grant Pinney (1142,123,300) b. Staffordville, Mch. 28, 1872; m. Stafford Springs, Mch. 4, 1896, Irving Gilbert Baker; res. S. S.†

Henry J. Pinney (1142,123,301) b. S. Manchester, Mch. 4, 1879.

Richard Clark Pinney (1142,123,302) b. Willimantic, 1887.

Children of Henry M. Grant (p. 310) and Jennie A. Cheney.

Mabel Cheney Grant (1142,123,310) b. Chelsea, Mass., Feb. 25, 1880.

Harold Clark Grant (1142,123,311) b. Chelsea, Mass., Oct. 17, 1885.

Child of Justina M. Bottum (p. 310) and George A. Gardner.

Florence Gardner (1142,124,010) b. Ashford, May 4, 1873; res. New London.†

Children of Harriet A. Aspinwall (p. 310) and Henry G. Loomis.

Clara Cornelia Loomis (1142,124,200) b. Palmer, Mass., Jan. 23, 1876; d. P., Jan. 19, 1892.

Marion Grant Loomis (1142,124,201) b. Palmer, Mass., Jan. 19, 1883.

Children of Willie D. Grant (p. 310) and Hattie Clapp.

Maude Grant (1142,124,210) b. Willimantic, May 2, 1886; d. W., May 5, 1886.

Florence Anthine Grant (1142,124,211) b. Willimantic, June 2, 1887.

Jay Edwin Grant (1142,124,212) b. Willimantic, June 30, 1889.

Montain Clapp Grant (1142,124,213) b. Willimantic, July 1, 1891; d. W., Aug. 7, 1891.

Children of Willie D. Grant (p. 310) and Jennie L. K. Simons.

Ethel Yvonne Grant (1142,124,214) b. Willimantic, Oct. 28, 1895.

Winifred Cordelia Grant (1142,124,215) b. Willimantic, Feb. 20, 1898.

Children of Andrew M. Grant (p. 311) and Lenora M. Dunham.

Gertrude Eliza Grant (1142,124,500) b. Sep. 29, 1882.

Clinton Jefferson Grant (1142,124,501) b. Mch. 6, 1885.

Cora Dunham Grant (1142,124,502) b. Aug. 12, 1887.

Irene Sophia Grant (1142,124,503) b. Dec. 22, 1896.

Child of Sydney Grant (p. 311) and Sarah E. Winant.

Adelaide Grant (1142,124,830) b. Brooklyn, N. Y., Oct. 25, 1897.

Child of George S. Martin (p. 311) and Anna J. Atkinson.

James Grant Martin (1142,124,900) b. Freeland, Wyo., Sep. 13, 1897.

Children of Fannie H. Hazen (p. 312) and John B. Talcott.

Florence Hazen Talcott (1142,125,100) b. New Britain, Mch. 2, 1881.

Helen Hooker Talcott (1142,125,101) b. New Britain, Jan. 20, 1884.

Children of Helen R. Hazen (p. 312) and David G. Gordon.

Gilchrist Hazen Gordon (1142,125,110) b. Aug. 13, 1879; d. June 3, 1882.

Ralph Hazen Gordon (1142,125,111) b. New Britain, Nov. 16, 1880.

James Hazen Gordon (1142,125,112) b. Wethersfield, Jan. 23, 1882.

Donald Hazen Gordon (1142,125,113) b. Wethersfield, July 22, 1883.

Grant Gilchrist Gordon (1142,125,114) b. Hartford, Mch. 22, 1885.

Children of Ella A. Barrett (p. 312) and Bond Olson.

Mary Emma Olson (1142,125,200) b. Zumbrota, Minn., Nov. 16, 1871; res. Z.; taught at Fergus Falls, Minn., 1 yr., and at Fargo, Minn., 1 yr.; B.S. Univ. of Minn.

Nellie A. Olson (1142,125,201) b. Zumbrota, Minn., Aug. 7, 1874; res. Z.; teacher at Z. since 1884; Univ. of Minn.

Children of Emma A. Barrett (p. 312) and James H. Farwell.

Albert Barrett Farwell (1142,125,210) b. Zumbrota, Minn., Feb. 10, 1881.

Edith Lucinda Farwell (1142,125,211) b. Zumbrota, Minn., Oct. 10, 1884.

Children of Mary A. Barrett (p. 312) and Harry C. Sargent.

Fannie Lucy Sargent (1142,125,240) b. Zumbrota, Minn., June 5, 1878.

Florence Evelyn Sargent (1142,125,241) b. Zumbrota, Minn., June 2, 1886.

Children of Albert C. Barrett (p. 312) and Alice A. Folsou.

Ida May Barrett (1142,125,250) b. Zumbrota, Minn., Mch. 31, 1883.

Ada C. Barrett (1142,125,251) b. Appleton, Minn., May 6, 1890.

Children of William R. Foster (p. 312) and Kate E. Nichols.

Leila Lincoln Foster (1142,125,300) b. Hartford, Feb. 25, 1877; res. Stafford Springs; B.L. Smith Coll. 1898.

——— **Foster** (1142,125,301) (s.), b. Elmira, N. Y., July 13, 1878; d. next day.

Olive Grant Foster (1142,125,302) b. Elmira, N. Y., Sep. 11, 1879; res. Stafford Springs; Smith Coll. \$

Children of John A. Foster (p. 312) and Lillian P. Crawford.

William Augustus Foster (1142,125,310) b. Stafford, Mch. 14, 1879.

Grant Crawford Foster (1142,125,310) b. Stafford, July 19, 1881.

Mabel Agnes Foster (1142,125,311) b. Stafford, Aug. 24, 1882.

Children of Henry W. Grant (p. 312) and Lydia E. Reed.

Henry Andrew Grant (1142,126,210) b. Lawrence, Kan., July 10, 1884.

Paul Reed Grant (1142,126,211) b. Lawrence, Kan., Nov. 22, 1888.

Jean Anderson Grant (1142,126,212) b. Lawrence, Kan., Oct. 4, 1890.

Arthur Turner Grant (1142,126,213) b. Lawrence, Kan., Mch. 11, 1893; d. July 20, 1893.

Margaret Williams Grant (1142,126,214) b. Lawrence, Kan., May 28, 1894.

Clark Howe Grant (1142,126,215) b. Lawrence, Kan., Dec. 26, 1896; d. June 26, 1897.

Children of George H. Denison (p. 313) and Sara White.

Nellie White Denison (1142,140,210) b. N. Stonington, Mch. 14, 1868; res. Groton.

Charles William Denison (1142,140,211) b. Rochester, Minn., Aug. 14, 1869; m. Groton, Aug. 9, 1893, Frances Curtis Bosworth [b. New London, Feb. 16, 1868; dau. of Henry Bosworth and Mary Lane]; res. N. L.; architect and builder. +

George Henry Denison (1142,140,212) b. N. Stonington, Aug. 13, 1871; m. New London, Jan. 15, 1895, Minnie Hilliar Reeves [b. N. L., Dec. 12, 1877; dau. of Wm. Reeves and Lillian Knight]; res. N. L.; carpenter.

Children of John M. Denison (p. 313) and Emma P. Fling.

Beulah Ann Denison (1142,140,220) b. Feb. 15, 1876.

Arthur Lewis Denison (1142,140,221) b. May 24, 1880.

Alfred Miner Denison (1142,140,222) b. May 17, 1883.

Children of Sarah E. Miner (p. 313) and Thomas F. Reynolds.

Chester Field Reynolds (1142,140,300) b. Tuckahoe, N. Y., Feb. 9, 1873.

Walter Arnold Reynolds (1142,140,301) b. Tuckahoe, N. Y., Mch. 2, 1875; res. T.; farmer.

Elsie May Reynolds (1142,140,302) b. Tuckahoe, N. Y., Sep. 17, 1876; res. T.; teacher; S. S. teacher.

Thomas Stewart Reynolds (1142,140,303) b. Tuckahoe, N. Y., Feb. 8, 1878.

Sarah Irene Reynolds (1142,140,304) b. Tuckahoe, N. Y., Aug. 22, 1880.

Charles Nordquist Reynolds (1142,140,305) b. Tuckahoe, N. Y., Apr. 8, 1882.

Children of Dwight M. Cornell (p. 313) and Viola E. Burdick.

Charles Dwight Cornell (1142,140,410) b. Lisbon, Mch. 15, 1886.

Ruby Viola Cornell (1142,140,411) b. N. Stonington, Nov. 13, 1887.

Children of James D. Miner (p. 313) and Mary A. Maine.

Daisie Mae Catherine Miner (1142,140,500) b. N. Stonington, May 4, 1880.

Henry Lewis Miner (1142,140,501) b. N. Stonington, Jan. 11, 1890.

Children of Charles W. Hewitt (p. 313) and Lucy V. Swan.

Julia Ann Wood Hewitt (1142,160,000) b. Preston, Jan. 10, 1882.

Charles Coddington Hewitt (1142,160,001) b. Preston, Dec. 24, 1883; d. Feb. 24, 1884.

Myrtle Adelaide Hewitt (1142,160,002) b. Preston, Nov. 7, 1885.

Charles William Hewitt (1142,160,003) b. Preston, July 22, 1887.

Children of Eunice Hewitt (p. 313) and Henry B. Latham.

Charles Henry Latham (1142,160,010) b. N. Stonington, July 20, 1870.

Emily Hewitt Latham (1142,160,011) b. N. Stonington, Dec. 28, 1872; d. Mch. 2, 1879.

Child of Mason S. Hewitt (p. 314) and L. A. Avery.

Florence Hewitt (1142,160,030) b. Preston, July 16, 1887.

Child of Charles P. Hewitt (p. 314) and Addie Andrews.

Millard Hewitt (1142,160,110) b. N. Stonington, Mch. 8, 1888; d. Preston, Jan. 21, 1890.

Children of Clara W. Hewitt (p. 314) and Charles E. Wisner.

Richard Wisner (1142,160,310) b. Nov. 19, 1882.

Harry Hewitt Wisner (1142,160,311) b. Apr. 22, 1884.

Helen Wisner (1142,160,312) b. Oct. 11, 1888.

Charles Edward Wisner (1142,160,313) b. May 2, 1895.

Children of Mary Hewitt (p. 314) and Charles F. Thayer.

Ruth Mowry Thayer (1142,160,320) b. Norwich, Jan. 22, 1887.

Rachel Louise Thayer (1142,160,321) b. Norwich, Sep. 1, 1892.

Children of Martha F. Browning (p. 315) and Daniel R. Griswold.

—— **Griswold** (1142,162,010) (s.), (twin), manager of street R. R. Co.

—— **Griswold** (1142,162,011) (dau.), (twin), m. ——— Allen; in street R. R. Co.

Children of George W. Browning (p. 315) and Frances E. Luscomb.

Hazel Browning (1142,162,040) b. July 20, 1883; d. Nov. 23, 1883.

Grace Marguerite Browning (1142,162,041) b. June 14, 1888.

Children of William H. Coates (p. 315) and Alice Little.

Minnie Little Coates (1142,162,100) b. Saginaw, Mich., Mch. 14, 1870; res. S. (1005 Thompson St. E. S.).

Philip Russell Coates (1142,162,101) b. Saginaw, Mich., Mch. 13, 1874; res. S. (E. S.); draughtsman in Merrimack Print Mills, Lowell, Mass.; B.S. Univ. of Mich. 1896.

Helen Sibley Coates (1142,162,102) b. Saginaw, Mich., Oct. 5, 1883.

Child of Angelo F. Chapman (p. 316).

Mary Chapman (1142,170,130) res. Canastota, N. Y.†

Child of Stephen G. Moot (p. 316).

Katherine Moot (1142,170,200) res. Clockville, N. Y.†

Children of Stephen Chapman (p. 316) and Katherine M. Spencer.

Bessie Melissa Chapman (1142,170,320) b. July 9, 1885; d. Nov. 10, 1890.

Franklin Spencer Chapman (1142,170,321) b. May 31, 1890.

Child of LeGrand Colton (p. 316) and Mary E. Rasbach.

Marie E. Colton (1142,170,510).

Child of Clarence P. Colton (p. 316) and Jessie M. McIntire.

Florence Augustine Colton (1142,170,520) b. Apr. 19, 1880.

Child of Thomas L. Scott (p. 317) and Fannie R. Hawkes.

Nettie Emerson Scott (1142,300,100) b. Athol, Mass., Aug. 31, 1860; d. s. p. Minneapolis, Minn., Dec. 26, 1895; m. Rowe, Mass., Dec. 1881, Arthur C. Blodgett, of Deerfield, Mass.; res. M.; electrician.

Child of Charles H. Scott (p. 317) and Jennie C. Hayward.

Edmund A. Scott (1142,300,110) b. Rowe, Mass., June 1873; d. July 6, 1896.

Son of Albert Scott (p. 317) and Sarah R. Elliott.

—— **Scott** (1142,300,130) b. and d. July 1868.

Child of Sir W. Scott (p. 317) and Euphina A. Bowen.

Walter Albert Scott (1142,300,140) b. Readsboro, Vt., Mch. 25, 1871; m. Syracuse, N. Y., Apr. 26, 1893, Daisy T. Tallman, of S. [b. Canaseraga, N. Y., Mch. 29, 1870; dau. of Ebenezer R. Tallman and Maria L. Pierson]; res. Niagara Falls, N. Y. (610 Main St.); physician; grad. Syracuse Univ. 1892; health officer; director of Y. M. C. A., trustee of St. Paul's M. E. Ch. +

Children of Caroline M. Scott (p. 317) and James H. Starr.

Nellie Maud Starr (1142,300,150) b. Rowe, Mass., Aug. 5, 1871; res. Springfield, Mass. (22 College Av.); stenographer and sec'y to principal of Northfield Sem.

Henry Albert Starr (1142,300,151) b. Rowe, Mass., May 1, 1876; clerk.

Children of Caroline J. Grant (p. 317) and Isaac Stevens.

Isaac William Stevens (1142,300,200) b. New Haven, Dec. 9, 1856; d. N. H., July 7, 1864; bur. Springfield, Mass.

Edward Grant Stevens (1142,300,201) b. New Haven, Mch. 19, 1859; d. S., Feb. 13, 1880.

Children of Charles E. Grant (p. 318) and Martha V. Upton.

Fred Wentworth Grant (1142,300,400) b. Charlemont, Mass., Aug. 16, 1871; m. Columbus, O., Apr. 12, 1893, Blanche May Williams [b. Fredonia, O., Sep. 23, 1876; dau. of Joel Thos. Williams and Clara Mary Schrader]; res. Columbus (907 Broderick St.); R. R. fireman; form. grocer. +

Harry Upton Grant (1142,300,401) b. Charlemont, Mass., July 6, 1875; res. Columbus, O.; manufacturer of carbonated beverages.

Children of Herbert E. Grant (p. 318) and Lillian C. Streeter.

Eva May Grant (1142,300,410) b. Charlemont, Mass., Dec. 14, 1877.

Grace Lillian Grant (1142,300,411) b. Charlemont, Mass., Dec. 12, 1883.

Garold Herbert Grant (1142,300,412) b. Charlemont, Mass., July 23, 1887.

Earl Henry Grant (1142,300,413) b. Charlemont, Mass., June 11, 1890.

Children of Lyman V. Grant (p. 318) and Alta O. Green.

Oscar Leon Grant (1142,300,420) b. Fitchburg, Mass., Jan. 11, 1885.

Florence May Grant (1142,300,421) b. Fitchburg, Mass., Aug. 29, 1886.

George Linus Grant (1142,300,422) b. Fitchburg, Mass., Oct. 22, 1888.

Walter Ray Grant (1142,300,423) b. Fitchburg, Mass., Nov. 28, 1890.

Ruth Mildred Grant (1142,300,424) b. Fitchburg, Mass., Sep. 11, 1895.

Children of Mary L. Hinckley (p. 318) and C. M. Ray.

Willie Ray (1142,300,810) d. inf.

Ray Ray (1142,300,811) res. Lamoni, Iowa; farmer.†

Edith Ray (1142,300,812) teacher.

Alice Ray (1142,300,813) teacher.

Bert Ray (1142,300,814).

Tom Ray (1142,300,815).

Vina Ray (1142,300,816).

Doll Ray (1142,300,817).

Mabel Ray (1142,300,818).

Mellie Ray (1142,300,819).

Child of Minnie M. Scott (p. 319) and George W. Corey.

Harold Scott Corey (1142,300,910) b. Warren, Mass., Nov. 10, 1885.

Children of Dudley R. Hewitt (p. 319) and Martha Gallup.

Charles E. Hewitt (1142,301,000).

Amos G. Hewitt (1142,301,001).

Fanny D. Hewitt (1142,301,002).

Children of Dudley R. Peabody (p. 319) and Mary E. Lewis.

Jennie Day Peabody (1142,301,330) b. Stonington, Ill., Mch. 25, 1868; d. S., July 1868.

Daisy Hillyer Peabody (1142,301,331) b. Westerly, R. I., June 13, 1875.

Lewis Allen Peabody (1142,301,332) b. Westerly, R. I., Sep. 6, 1882.

Children of James A. Peabody (p. 319) and Sarah E. Hewitt (p. 320).

John Randall Peabody (1142,301,340) b. Stonington, Ill., Mch. 26, 1868; m. Sep. 25, 1895, Maud Henson, who was b. Clay, O., May 12, 1871.†

Lucy Esther Peabody (1142,301,341) b. Oct. 26, 1875.

Agnes May Peabody (1142,301,342) b. Aug. 22, 1880; d. Sep. 29, 1880.

Children of Charles D. Randall (p. 319) and Elizabeth Bennet.

Grace M. Randall (1142,301,410) b. Stonington, Oct. 25, 1880.

Clara Vincent Randall (1142,301,411) b. Stonington, Oct. 19, 1883.

John Williams Randall (1142,301,412) b. Stonington, Dec. 7, 1886.

Children of William V. Randall (p. 320) and Kate C. Brooks.

William Vincent Randall (1142,301,430) b. Newburgh, N. Y., Dec. 24, 1884.

Adele Brooks Randall (1142,301,431) b. Newburgh, N. Y., June 15, 1886.

Arthur Harrison Randall (1142,301,432) b. Newburgh, N. Y., Nov. 15, 1888.

Children of Rebecca W. Hewitt (p. 320) and Henry K. Chesebro.

Roy Leighton Chesebro (1142,301,520) b. Stonington, Ill., Mch. 8, 1871.

Abbie Maria Chesebro (1142,301,521) b. Stonington, Ill., Apr. 28, 1874.

Joseph Henry Chesebro (1142,301,522) b. Stonington, Ill., Sep. 20, 1876.

Floyd Judson Chesebro (1142,301,523) b. Stonington, Ill., June 23, 1879.

Earl Chesebro (1142,301,524) b. Stonington, Ill., July 24, 1882.

Wayne Chesebro (1142,301,525) b. Stonington, Ill., July 27, 1895.

Children of Sarah Collins (p. 320) and Wesley Haff.

Wesley Haff (1142,301,710).

Chester Haff (1142,301,711).

Children of Lucy Grant (p. 320) Charles W. Winsor.

Merton Charles Winsor (1142,302,310) b. Apr. 6, 1873; m. July 3, 1894, Mary Rowe, who was b. Apr. 21, 1875; R. R. carpenter. +

Virgie Winsor (1142,302,311) b. Jan. 26, 1875; d. Oct. 10, 1875.

Children of Mary E. Grant (p. 320) and Aaron D. McNitt.

Blanche McNitt (1142,302,330) b. Sep. 19, 1872; m. Feb. 18, 1891, George Cleveland; farmer.

Maud McNitt (1142,302,331) b. June 22, 1882.

Children of Julia A. Grant (p. 320) and Frank D. McNitt.

Grant McNitt (1142,302,350) b. Aug. 11, 1887.

Edna McNitt (1142,302,351) b. May 3, 1894.

Child of Ella Grant (p. 320) and Erving C. Wells.

Francis Grant Wells (1142,302,370) b. Watertown, N. Y., Feb. 4, 1891.

Children of DeWitt C. Hopkins (p. 320) and Margaret V. Tripp.

Edwin Tripp Hopkins (1142,302,500) b. DeRuyter, N. Y., Aug. 19, 1868; m. Jackson, Pa., Oct. 12, 1892, Kate Leonard; res. Middletown, N. Y.; merchant; train despatcher with N. Y., O. and W. R. R. 1890-3; trustee of First Bapt. Ch., director of Y. M. C. A. †

Frank Henry Hopkins (1142,302,501) b. Norwich, N. Y., Feb. 21, 1870; res. Middletown, N. Y.; editor of Railway Record; form. photographer; member of 23d Sep. Co. N. G. N. Y.; chorister of First Bapt. Ch.

Ina Camilla Hopkins (1142,302,502) b. Sydney Plains, Del. Co., N. Y., June 7, 1875; res. Norwich, N. Y.; teacher.

Morrison Clinton Hopkins (1142,302,503) b. Norwich, N. Y., Aug. 31, 1877; res. N.; baker.

Children of Charles H. Hopkins (p. 321) and Alice I. Heslop.

John Harvey Hopkins (1142,302,510) b. Norwich, N. Y., June 1, 1878.

Lucy Pamela Hopkins (1142,302,511) b. Norwich, N. Y., June 9, 1882; d. Feb. 5, 1883.

Alice Emogene Hopkins (1142,302,512) b. Norwich, N. Y., Aug. 3, 1884.

Walter Wheatly Hopkins (1142,302,513) b. Norwich, N. Y., May 19, 1888; d. Nov. 1, 1888.

Children of Lucy A. Hopkins (p. 321) and Horace Webb.

John Frederick Webb (1142,302,520) b. July 11, 1876.

Caroline Louisa Webb (1142,302,521) b. Feb. 6, 1878.

Harry Watson Webb (1142,302,522) b. Apr. 5, 1880; d. Mch. 13, 1882.

Daisy Manetta Webb (1142,302,523) b. Apr. 2, 1883.

William Horatio Webb (1142,302,524) b. Sep. 5, 1884.

Alice Ada Webb (1142,302,525) b. July 16, 1887.

Charles Wilmot Webb (1142,302,526) b. June 14, 1889.

Harold Frances Webb (1142,302,527) b. Feb. 12, 1891.

Children of Kathleen M. Purdy (p. 321) and ——— Hall.

Grace Hall (1142,302,610) d.

Frank Hall (1142,302,611) res. Norwich, N. Y.†

Child of Julie B. Purdy (p. 321) and Charles A. Berry (p. 424).

Anne Purdy Berry (1142,302,620) b. Norwich, N. Y., Jan. 25, 1886.

Children of Mary F. Grant (p. 321) and William O. Sternberg.

Harold Grant Sternberg (1142,302,700) b. Norwich, N. Y., Mch. 21, 1884.

William Arthur Sternberg (1142,302,701) b. Wichita, Kan., Dec. 18, 1886.

Children of Charles H. Grant (p. 321).

Howard Grant (1142,302,720) res. Haynes, N. Y.

Edwin Grant (1142,302,721) res. Haynes, N. Y.

Francis Grant (1142,302,722) res. Haynes, N. Y.

Olin Grant (1142,302,723) res. Haynes, N. Y.

Children of Sarah E. Farnham (p. 321) and Elliot B. Sumner.

Florence Annie Sumner (1142,303,000) b. Willimantic, May 14, 1865; res. W.

William Augustus Sumner (1142,303,001) b. Willimantic, Apr. 28, 1873; res. W.; farmer.

Children of Caroline M. Farnham (p. 321) and Adoniram J. Glazier.

Daniel Farnham Glazier (1142,303,030) b. Apr. 29, 1874; res. Hartford (3 Sumner St.)†

Clara Meacham Glazier (1142,303,031) b. July 17, 1876.

Laura Estella Glazier (1142,303,032) b. June 10, 1881.

George Sumner Glazier (1142,303,033) b. Dec. 10, 1884.

Ruth Farnham Glazier (1142,303,034) b. Jan. 11, 1888.

Children of Eliza A. Meacham (p. 321) and George N. Curtis.

Atherton Curtis (1142,303,100) b. Brooklyn, N. Y., Aug. 3, 1863; m. Geneva, Switzerland, Aug. 14, 1894, Louise Burleigh [b. Hampden, Me., Sep. 30, 1869; dau. of Daniel Coffin Burleigh and Ann Eliza

Curtis]; res. Paris, France (5 Rue Boissonade); writer; A. B. Columbia Coll. 1887.

George Warrington Curtis (1142,303,101) b. Brooklyn, N. Y., June 16, 1869; m. Oct. 29, 1883, Minnie Jenkins, of Baltimore, Md.; res. N. Y. C. (16 W. 53d St.).†

Malcolm Farnham Curtis (1142,303,102) b. N. Y. C., May 10, 1874; d. Long Branch, N. J., Sep. 10, 1874.

Children of Mary D. Meacham (p. 321) and George F. Brown.

Clarissa M. Brown (1142,303,110) b. Boston, Mass., June 12, 1867; res. B. (45 Bay State Road).

George Franklin Brown (1142,303,111) b. Boston, Mass., Oct. 20, 1869; res. B. (45 Bay State Road); broker.

Children of Sara F. Meacham (p. 322) and Edwin Ludlam.

Violet Ludlam (1142,303,120) b. and d. Jan. 20, 1869.

Edna Eliza Curtis Ludlam (1142,303,121) b. May 21, 1870; d. unm. July 18, 1893.

Anita Meacham Ludlam (1142,303,122) b. Jan. 19, 1875; res. Brooklyn, N. Y. (294 Washington Av.).

Malcolm Curtis Ludlam (1142,303,123) b. Brooklyn, N. Y., Nov. 30, 1879.

Child of Clara M. Meacham (p. 322) and Lyman D. Morse.

Lila Curtis Morse (1142,303,130) b. Brooklyn, N. Y., Nov. 11, 1873; m. B., Apr. 22, 1897, Gerald Schooley Curtis [b. B., Oct. 22, 1873; s. of Jeremiah W. Curtis and Stella Schooley]; res. N. Y. C. (1 E. 53d St.); Coll. of N. J.

Children of Albert G. Denison (p. 322) and Clara H. Tillinghast.

Orra Lucinda Denison (1142,304,120) b. July 4, 1889.

Ralph Tillinghast Denison (1142,304,121) b. Oct. 26, 1890.

Clark Howard Denison (1142,304,122) b. Nov. 25, 1896.

Children of Mary I. Levey (p. 322) and Everett N. Pendleton.

Everett Nelson Pendleton (1142,305,200) b. a. 1876; res. Stonington; bank clerk.†

Robert Pendleton (1142,305,201).

Moses Pendleton (1142,305,202).

Child of Grace M. Levey (p. 322) and Elias B. Hinckley.

Thelma Clift Hinckley (1142,305,230) b. Stonington, Jan. 8, 1895.

Children of Kate A. Collins (p. 323) and William J. Donovan.

Janet Collins Donovan (1142,305,310) b. Stonington, Aug. 15, 1869; m. Washington, D. C., Oct. 12, 1897, Frank Wm. Owers [b. Stamford, Eng., July 26, 1852; s. of Oscar Owers and Louisa Unitt]; res. Denver, Col. (1311 Sherman Av.); judge in 5th Dist. of Col.

William J. Donovan (1142,305,311) b. Stonington, Nov. 7, 1870; d. S., Aug. 13, 1871.

Katharine Donovan (1142,305,312) b. Washington, D. C., Nov. 5, 1872; m. W., Feb. 1, 1897, Gales Pritchard Moore [b. W., July 1, 1873; s. of Joseph Gales Moore and Kate Carroll Pritchard]; res.

W. (1218 O. St. N. W.); patent lawyer; LL.B. Columbian Univ. 1894, LL.M. 1895, M. of Patent Laws 1896.

Clara Louise Donovan (1142,305,313) b. Washington, D. C., Mch. 10, 1881.

Children of Sarah Q. Collins (p. 323) and Clement J. Myers.

Elvina Myers (1142,305,320) b. Washington, D. C., July 4, 1874; d. W., June 22, 1875.

Ella Francis Myers (1142,305,321) b. Washington, D. C., Feb. 22, 1877; m. Baltimore, Md., June 13, 1895, Lee Robinson Conwell [b. Anderson, Ind., Sep. 1, 1873; s. of Isaac Rollin Conwell and Genevieve Robinson]; res. W. (1302 Columbia Road); musician. +

Clement Allen Myers (1142,305,322) b. Apr. 11, 1880; d. Mch. 26, 1883.

Lucy Grant Myers (1142,305,323) b. Washington, D. C., Feb. 21, 1882.

Henry Bernard Myers (1142,305,324) b. Washington, D. C., Jan. 2, 1889.

Children of George E. P. Collins (p. 323) and Barbara Höflinger.

Barbara Lucy Collins (1142,305,360) b. Stonington, Oct. 19, 1885.

George Everett Palmer Collins (1142,305,361) b. Stonington, July 24, 1887.

Josephine Nourse Collins (1142,305,362) b. Stonington.

Clarence Nourse Collins (1142,305,363) b. Stonington.

Walter Collins (1142,305,364) b. Stonington, Mch. 1896.

Children of Augusta Gallup (p. 323) and George F. Langenberg.

Everett Benjamin Langenberg (1142,307,200) b. St. Louis, Mo., Nov. 15, 1881.

George Omar Langenberg (1142,307,201) b. St. Louis, Mo., Mch. 4, 1886.

Child of Edward A. Sprague (p. 324) and May Parks.

Melvin Grant Sprague (1142,307,400) b. Feb. 16, 1896.

Children of Charles H. Pendleton (p. 324) and Harriet E. Noyes.

Annie Noyes Pendleton (1142,320,230) b. Jan. 4, 1883.

Thomas Burrows Pendleton (1142,320,231) b. May 2, 1886.

Phebe Cole Pendleton (1142,320,232) b. Jan. 25, 1891; d. Aug. 8, 1893.

Children of Harriet C. Pendleton (p. 324) and Benjamin D. Hahn.

Barbara Mary Hahn (1142,320,240) b. Westerly, R. I., Nov. 22, 1890.

James Pendleton Hahn (1142,320,241) b. Springfield, Mass., Oct. 3, 1894.

Children of Edwin P. Pendleton (p. 324) and Anna K. Eaton.

Philip Eaton Pendleton (1142,320,250) b. Detroit, Mich., Feb. 26, 1888.

Henry McElderry Pendleton (1142,320,251) b. San Antonio, Tex., Jan. 23, 1893.

Adeline Poillon Pendleton (1142,320,252) b. Ft. Clark, Tex., Oct. 13, 1894.

Children of Francis W. Miner (p. 325) and Elizabeth R. Davis.

Susan Miner (1142,320,300) b. Providence, R. I.; res. P. (3 Temple St.).

Pendleton Miner (1142,320,301) b. Providence, R. I., Apr. 23, 1868; d. P., Apr. 23, 1870.

Francis Wayland Miner (1142,320,302) b. Providence, R. I., July 27, 1869; res. P. (29 Weybosset St.); lawyer; Brown Univ., Univ. of Leipsic; Maj. United Train of Art. 1895; councilman.

Pendleton Miner (1142,320,303) b. Providence, R. I., Mch. 6, 1871; d. P., Sep. 25, 1878.

Edith Elizabeth Miner (1142,320,304) b. Providence, R. I., Feb. 4, 1875; d. P., Sep. 26, 1878.

Children of Phebe E. Pendleton (p. 325) and William E. Hart.

Mabella Pendleton Hart (1142,320,530) b. Oct. 18, 1877; res. Preston.*

Edward Pendleton Hart (1142,320,531) b. Apr. 12, 1885.

James Hart (1142,320,532) d.

Children of Charles H. Pendleton (p. 325) and Mary T. Wyman.

Wyman Pendleton (1142,320,540) b. Worcester, Mass., Oct. 2, 1889.

Virginia Pendleton (1142,320,541) b. Worcester, Mass., Oct. 29, 1893.

Children of John H. Morgan (p. 325) and Phebe A. Benjamin.

Susan Amelia Morgan (1142,320,600) b. N. Y. C., Aug. 18, 1876; res. Westerly, R. I. (43 High St.).§

Amy Morgan (1142,320,601) b. N. Y. C., June 21, 1879; d. Westerly, R. I., Jan. 15, 1882.

Helen St. Clair Morgan (1142,320,602) b. Westerly, R. I., Jan. 17, 1884.

Dorothy Morgan (1142,320,603) b. Westerly, R. I., July 14, 1891.

Children of Henry P. Morgan (p. 326) and Annie Cannon.

Hugh Pendleton Morgan (1142,320,620) b. Pawcatuck, Stonington Tp., July 5, 1876; enlisted in Co. B. 1st R. I. Vol. Regt. 1898.

Edith Louise Morgan (1142,320,621) b. Westerly, R. I., Dec. 19, 1878.

Florence Cannon Morgan (1142,320,622) b. Westerly, R. I., Mch. 17, 1880.

Francis Miner Morgan (1142,320,623) b. Westerly, R. I., Jan. 25, 1882.

Henry Avery Morgan (1142,320,624) b. Providence, R. I., Oct. 12, 1890.

Ruth Grant Morgan (1142,320,625) b. Providence, R. I., Mch. 5, 1892.

Harriet Elida Morgan (1142,320,626) b. Providence, R. I., May 29, 1894.

Children of Harriet Morgan (p. 326) and Charles P. Cottrell.

Calvert Byron Cottrell (1142,320,650) b. Pawcatuck, Dec. 4, 1888.

Margaret Cottrell (1142,320,651) b. Pawcatuck, July 20, 1890.

Angenette Cottrell (1142,320,652) b. Pawcatuck, Mch. 9, 1895.

Children of Albert H. Langworthy (p. 326) and G. Sheldon-Loveland.

Emma Sheldon Langworthy (1142,322,020) b. (Aug. 9, 1877?).

Sarah Alice Langworthy (1142,322,021) b. (Feb. 1883?); d. (Jan. 1887?).

Nathan Loveland Langworthy (1142,322,022) b. Sep. 7, 1885.

Children of Adeline C. Langworthy (p. 326) and John G. Lyon.

James Benjamin Lyon (1142,322,030) b. Pittsburg, Pa., Oct. 3, 1883.

Prescott Langworthy Lyon (1142,322,031) b. Pittsburg, Pa., July 23, 1888.

Lowell Thayer Lyon (1142,322,032) b. Pittsburg, Pa., May 3, 1892.

Children of Helen Langworthy (p. 326) and Charles L. Whitman.

Charles Lawrence Whitman (1142,322,040) b. N. Y. C., Oct. 16, 1886.

Reginald Langworthy Whitman (1142,322,041) b. N. Y. C., May 22, 1892.

Child of Harriet S. Grant (p. 327) and E. E. Potter.

Gurdon Grant Potter (1142,341,000) b. a. 1876; medical student in Univ. of Pa.

Children of Mary Grant (p. 327) and Henry C. Skinner.

Gurdon Grant Skinner (1142,341,200) b. Boston, Mass., Aug. 22, 1883.

Marian Skinner (1142,341,201) b. Tarrytown, N. Y., June 30, 1889.

Child of Ella L. Grant (p. 327) and Isaiah A. Campbell.

Viola May Campbell (1142,350,100) (surname changed to **Wilson**), b. Cleveland, O.

Children of Ella L. Grant (p. 327) and Charles H. Wilson.

Helen Gertrude Wilson (1142,350,101) b. Cleveland, O., a. 1893.

Charles Gilbert Wilson (1142,350,102) b. Cleveland, O., a. 1894.

Marguerite Fern Wilson (1142,350,103) b. Cleveland, O., 1895.

Ernest Grant Wilson (1142,350,104) b. a. Jan. 1897.

Children of Gilbert L. Grant (p. 327) and May L. Nichols.

Maud Ethel Grant (1142,350,110) b. Brunswick, O., Mch. 18, 1880.

Alda Rose Grant (1142,350,111) b. Brunswick, O., Dec. 13, 1881.

Gilbert Walter Grant (1142,350,112) b. Chicago, Ill., Apr. 10, 1884.

Bessie Mabel Grant (1142,350,113) b. Chicago, Ill., May 5, 1886.

Edwin Robert Grant (1142,350,114) b. Chicago, Ill., Feb. 4, 1888.

Child of Minnie A. Chamberlain (p. 327) and Albert H. Smith.

Mildred Adele Smith (1142,350,410) b. Berwick, Pa., Aug. 30, 1897.

Child of Alberta E. I. Chamberlain (p. 328) and Charles L. Lawrence.

Alberta Ethelwyn Lawrence (1142,350,430) b. Montclair Heights, N. J., Oct. 9, 1897.

Children of Charles N. Tinker (p. 328) and Edith Vannote.

Myra Tinker (1142,351,000) b. in N. J., Mch. 11, 1878.

Harry Tinker (1142,351,001) b. in N. J., Apr. 22, 1880.

Frank Tinker (1142,351,002) b. in Col., Feb. 8, 1882.

Jennie Tinker (1142,351,003) b. in Col., July 2, 1885.

Claude Tinker (1142,351,004) b. in Col., Dec. 24, 1890.

William Tinker (1142,351,005) b. in Col., Jan. 4, 1893.

Chil. of Elizabeth E. Grant (p. 328) and William W. Tinker (p. 328).

Grace Robinson Tinker (1142,351,100) b. Greeley, Col., Sep. 16, 1880.

Nathan Grant Tinker (1142,351,101) b. Greeley, Col., Apr. 22, 1883.

Bessie Palmer Tinker (1142,351,102) b. Greeley, Col., Dec. 5, 1885.

Children of William B. Grant (p. 328) and Mary Crabtree.

James Grant (1142,351,300).

Margie Grant (1142,351,301) d. a. 1895.

Emma Grant (1142,351,302).

Children of Frederic L. Grant (p. 328) and Sarah W. Work.

Ward Ensworth Grant (1142,352,000) b. Mch. 15, 1882.

Frederic Harrison Grant (1142,352,001) b. Sep. 13, 1884.

Donald Malcolm Grant (1142,352,002) b. Aug. 20, 1886.

Francis Bingham Grant (1142,352,003) b. Aug. 16, 1888.

Child of Nettie W. Grant (p. 329) and Henry A. Sinclair.

William Allen Sinclair (1142,353,110) b. Feb. 1, 1892.

Child of Frank L. Grant (p. 329) and Emma L. Arnold.

Frank Lincoln Grant (1142,353,120) b. Brooklyn, N. Y., Apr. 16, 1887.

Child of Minnie L. Reynolds (p. 329) and Frank Freeman.

Frank Reynolds Freeman (1142,353,210) b. May 27, 1896.

Children of William H. Reynolds (p. 329) and Adclaide L. Seage.

Gladys Grant Reynolds (1142,353,220) b. Apr. 7, 1891.

Ida May Reynolds (1142,353,221) b. Oct. 26, 1897.

Child of Hannahette Holmes (p. 329) and Scott Johnson.

Everette Johnson (1142,362,110).

Child of Minnie S. Morgan (p. 330) and Walter J. Allen.

Charles Walter Allen (1142,364,020) b. Jan. 8, 1894.

Children of Annie B. Morgan (p. 330) and Seymour H. Baker.

Clara May Baker (1142,364,070) b. nr. Earlville, N. Y., July 25, 1886.

Robert Blaine Baker (1142,364,071) b. nr. Earlville, N. Y., Oct. 3, 1887.

Kate Louise Baker (1142,364,072) b. nr. Earlville, N. Y., Nov. 27, 1888.

Mary Gertrude Baker (1142,364,073) b. nr. Earlville, N. Y., Oct. 18, 1890.

George Washington Baker (1142,364,074) b. nr. Earlville, N. Y., Jan. 11, 1892.

Kenneth Morgan Baker (1142,364,075) b. nr. Earlville, N. Y., May 17, 1894.

Child of Angelina M. Morgan (p. 330) and Charles H. Geer.

Harold Morgan Geer (1142,364,080) b. June 4, 1893.

Children of Mary A. Holmes (p. 330) and Eugene Batty.

Wilmer Eugene Batty (1142,364,100) b. Cedar Keys, Fla., May 30, 1880; d. Nov. 10, 1881.

Charlotte Amanda Batty (1142,364,101) b. Cedar Keys, Fla., Oct. 25, 1882.

Mary Holmes Batty (1142,364,102) b. Cedar Keys, Fla., Mch. 2, 1885; d. Mch. 26, 1885.

Children of Louise M. Holmes (p. 330) and Wilmer S. Bunting.

George Earl Bunting (1142,364,110) b. Cedar Keys, Fla., Sep. 7, 1880.

Carlos Albert Bunting (1142,364,111) b. Cedar Keys, Fla., Aug. 28, 1885.

Wilmer Smith Bunting (1142,364,112) b. Jacksonville, Fla., Mch. 5, 1890.

Children of Cora G. Holmes (p. 331) and George W. Cone.

Helen Holmes Cone (1142,364,130) b. Galveston, Tex., Aug. 5, 1883.

Pauline Lacey Cone (1142,364,131) b. Riverton, Va., Dec. 29, 1885.

George Sealy Cone (1142,364,132) b. Riverton, Va., Feb. 27, 1889.

Mildred Curran Cone (1142,364,133) b. Riverton, Va., June 14, 1895.

Children of Rena Tucker (p. 331) and Miner C. Peck.

Bernice Irene Peck (1142,366,000) b. New London, O., Dec. 24, 1893.

Emma Ann Peck (1142,366,001) b. New London, O., June 16, 1895.

Child of Alabama G. Carr (p. 332) and George H. Sharpe.

William Sharpe (1142,380,000) b. Mch. 16, 1880; architect's apprentice.

Children of Martha A. Wheeler (p. 332) and Clarence Cook.

Cora Cook (1142,384,200) m. John Smith.

Merton Cook (1142,384,201).

Wallace Cook (1142,384,202).

Child of Mary C. Wheeler (p. 332) and Charles F. Crossman.

Arlington Wheeler Crossman (1142,384,210).

Children of Lillian C. Wheeler (p. 332) and John Mellinix.

Maud W. Mellinix (1142,384,220).

Bessie Mellinix (1142,384,221).

Albert J. Mellinix (1142,384,222).

Children of Hannah G. Wheeler (p. 332) and Albert Smith.

Dwight Smith (1142,384,230).

Grant Smith (1142,384,231).

Children of Frank G. Wheeler (p. 332) and Phebe Wheeler.

Beatrice Wheeler (1142,384,260).

Bernice Wheeler (1142,384,261).

Children of Claud E. Taylor (p. 333) and Catherine M. Mulhall.

Claud H. Taylor (1142,384,400) b. Nov. 19, 1888.

Beatrice Taylor (1142,384,401) b. May 15, 1893; d.

Anna Taylor (1142,384,402) b. Jan. 3, 1895.

Children of George L. Taylor (p. 333) and Grace Lowery.

Minnie Taylor (1142,384,420).

Nettie Taylor (1142,384,421).

Children of Walter D. Kenyon (p. 333) and Alice M. Rathbun.

George Canfield Kenyon (1142,387,200) b. Nov. 14, 1894.

Walter Alexander Kenyon (1142,387,201) b. June 14, 1897.

Child of Loretta F. Morrison (p. 334) and Nathaniel Gandy.

Lyle Frink Gandy (1142,393,210) b. Taylorville, Ill., July 2, 1892.

CLAN L.

Children of Mary L. Hammond (p. 335) and Potter Adams.

Alice Adams (1143,301,000) res. Cincinnatus, N. Y. †

Sarah Adams (1143,301,001) m. John Smith; res. Cincinnatus, N. Y. †+

Children of Delos C. Hammond (p. 335) and Betsy Cleveland.

Charley D. Hammond (1143,301,010) b. Nov. 4, 1853.

Sarah Louise Hammond (1143,301,011) b. Texas Valley, N. Y., Apr. 23, 1855; m. Syracuse, N. Y., July 4, 1874, Francis M. Ingersoll [b. Willet, N. Y., Feb. 22, 1845; s. of Stephen Miles Ingersoll and Betsey E. Maricle]; res. Cortland, N. Y. (24 Greenbush St.); wagon-maker. +

Florence Ida Hammond (1143,301,012) b. Texas Valley, N. Y., Mch. 4, 1859; m. Groton, N. Y., Oct. 8, 1884, Jay Lincoln Griswold, s. of Robt. W. Griswold and Elizabeth Ann Springstead; res. Preble, N. Y.; farmer. +

Frank Derell Hammond (1143,301,013) b. Texas Valley, N. Y., Feb. 5, 1863; m. Marathon, N. Y., Jan. 3, 1889, Ella M. Ryan [b. Free-town, N. Y., Nov. 14, 1863; dau. of Patrick Ryan and Maria Wil-lans]; res. M.; clerk in feed store. +

Minnie Lovina Hammond (1143,301,014) b. Texas Valley, N. Y., Sep. 3, 1865; m. T. V., Jan. 4, 1888, Dayton W. Conrad [b. Marathon, N. Y., June 20, 1862; s. of Wm. Conrad and Louisa Knapp]; res. Caroline Depot, N. Y.; merchant. +

Matie Jane Hammond (1143,301,015) see Appendix A.

Children of Aramintha L. Hammond (p. 335) and Ralph D. Harvey.

Lunetta Luella Harvey (1143,301,020) b. Solon, N. Y., Mch. 18, 1856; m. Willet, N. Y., Oct. 17, 1875, Morris Edwards [b. W., Apr. 14, 1854; s. of Joseph Edwards and Mary Jones]; res. Texas Valley, N. Y.; farmer.

Lucius Llewellyn Harvey (1143,301,021) b. Solon, N. Y., Apr. 5, 1858; m. E. Pharsalia, N. Y., Dec. 7, 1879, Lillian Meeker [b. Burl-ington Flats, N. Y., June 21, 1863; dau. of Rev. Hiram Gould Meeker and Helen Jane Rowland]; res. Texas Valley, N. Y.; pro-prietor of Maple Shade Creamery; 1st premium for butter at Colum-bian Exposition. +

Children of Sarah J. Hammond (p. 335) and Charles Sprague.

Adelbert Alburice Sprague (1143,301,030) b. Lapeer, N. Y., Mch. 16, 1858; m. Blodgett Mills, N. Y., Feb. 26, 1879, Mehetabel Rice Tan-ner [b. B. M., June 18, 1856; dau. of Peter Rice Tanner and Lois Melissa Knox]; res. Cortland, N. Y. (144 Port Watson St.); whole-sale dealer in hay, straw, and hay-wire; form. bookkeeper for H. F. Benton and supt. of Howe Ventilating Stove Co.; alderman. +

Jennie May Sprague (1143,301,031) b. Texas Valley, N. Y., Aug. 4, 1862; m. Blodgett Mills, N. Y., Feb. 22, 1882, Wayland Adelbert Spencer [b. nr. B. M., Aug. 28, 1857; s. of Isaac Spencer and Maria Adamy]; res. B. M.; feed merchant; form. farmer; trustee of First Bapt. Ch. +

Children of Justus G. Matteson (p. 335) and Mary L. Hatch.

Frank L. Matteson (1143,302,100) b. Marathon, N. Y., Mch. 22, 1870; res. Syracuse, N. Y. (1328 Grape St.); clerk.†

Alta May Matteson (1143,302,101) b. Marathon, N. Y., Sep. 2, 1872; m. Syracuse, N. Y., Feb. 14, 1894; Rev. Jas. Augustus Nally [b. S., Feb. 19, 1864; d. Waterloo, N. Y., June 20, 1896; s. of John Nally and Mary Ann Barrett]; res. S. (1328 Grape St.); teacher.+

Maude Belle Matteson (1143,302,102) b. Marathon, N. Y., May 28, 1877.

Children of Clarissa A. Matteson (p. 335) and Albert Sommers.

J. C. Sommers (1143,302,110) b. Lisle, N. Y.; res. Cortland, N. Y.; farmer.†

R. D. Sommers (1143,302,111) b. McGraw, N. Y.; m.; res. Cortland, N. Y.†

Children of Rozila Underwood (p. 335) and Edward E. Thayer.

Elmer E. Thayer (1143,302,200) b. Solon, N. Y., Apr. 8, 1862; d. Feb. 4, 1863.

Adelmer E. Thayer (1143,302,201) b. Cortland, N. Y., May 30, 1864; m. Homer, N. Y., Aug. 5, 1883, Nora Dunbar; res. McGraw, N. Y.; farmer.††

Viola A. Thayer (1143,302,202) b. Solon, N. Y., May 16, 1870; m. Cortland, N. Y., July 6, 1887, Edwin A. Hicks; res. McGraw, N. Y.; farmer.††

Children of Jerusha Underwood (p. 335) and David Carr.

Adah Delphine Carr (1143,302,210) b. Mch. 2, 1865; m. 1886, N. Phillips; res. E. Homer, N. Y.††

Clarence Carr (1143,302,211) b. Aug. 30, 1868; d. inf.

Grace Carr (1143,302,212) b. Homer, N. Y., May 7, 1885; d. inf.

Children of Eliab Underwood (p. 335) and Sarah Doran.

Juva E. Underwood (1143,302,220) b. Freetown, N. Y., Oct. 2, 1868; m. June 22, 1892, Geo. Stafford, of Blodgett Mills, N. Y.; res B. M.††

F. L. Underwood (1143,302,221) b. Freetown, N. Y., May 19, 1870; res. E. Freetown, N. Y.†

Lillian Underwood (1143,302,222) b. Freetown, N. Y., Dec. 7, 1873; m. Feb. 27, 1895, Rev. Alanson S. Anderson, of Taylor, N. Y.; res. Beaver Meadow, N. Y.††

Minnie Grace Underwood (1143,302,223) b. Freetown, N. Y., Feb. 28, 1877; m. Aug. 5, 1897, Frankin Parks, of Cortland, N. Y.; prob. res. C.

Ethel M. Underwood (1143,302,224) b. Freetown, N. Y., June 2, 1878.

Bennie E. Underwood (1143,302,225) b. Freetown, N. Y., July 25, 1880.

Clayton D. Underwood (1143,302,226) b. Freetown, N. Y., Oct. 25, 1882.

Children of Reuben Underwood (p. 336) and Mary Stafford.

Annie J. Underwood (1143,302,240) b. Solon, N. Y., Mch. 7, 1870; m. Jan. 2, 189-, Daniel White; res. Cincinnatus, N. Y.†

George E. Underwood (1143,302,241) b. Solon, N. Y., Sep. 8, 1874; res. McGraw, N. Y.; 1 s.†

Children of Nancy J. Underwood (p. 336) and Julius Edwards.

John Edwards (1143,302,250) res. Arkansas City, Kan.; railroader.†

Vety Edwards (1143,302,251) m. ——— Crombo; res. Hinsdale, N. Y.*

Children of Lucy A. Underwood (p. 336) and Henry W. Hewitt.

Carrie Alena Hewitt (1143,302,260) m. Clinton Dunbar; res. Miller-ton, Neb.††

Leila Myrtle Hewitt (1143,302,261) d.

Charlotte Julia Hewitt (1143,302,262).

Henry Hewitt (1143,302,263) d. inf.

Goldie Sophia Hewitt (1143,302,264) d.

Beatrice Maria Hewitt (1143,302,265).

Children of Ida J. Underwood (p. 336) and Henry Stafford.

Warren J. Stafford (1143,302,270) b. Nov. 19, 1874; res. McGraw, N. Y.†

Zetteen Stafford (1143,302,271) b. Virgil, N. Y., Feb. 14, 1877; m. Sep. 9, 1896, Elmar Humphries, of McGraw, N. Y. [b. Freetown, N. Y., Apr. 9, 1879; s. of ——— Humphries and Bessie Harding]; res. M.; grocer; form. feed merchant.†

Reuben Stafford (1143,302,272) b. Jan. 6, 1879.

Vernon Stafford (1143,302,273) b. May 24, 1883.

Lewis Stafford (1143,302,274) b. Apr. 22, 1885.

Harold Stafford (1143,302,275) b. Apr. 10, 1892.

Children of Maryette Underwood (p. 336) and Daniel C. Harrington.

Nina Mae Harrington (1143,302,280) b. E. Scott, N. Y., Nov. 26, 1877; m. Virgil, N. Y., Mch. 17, 1897, Orrin C. Pond [b. V., May 17, 1874; s. of Wallace J. Pond and Delphine Joiner]; res. V.; farmer; S. S. supt.; she taught bef. m.; 1st vice-pres. of Epworth League.

Alden E. Harrington (1143,302,281) b. E. Scott, N. Y., Dec. 2, 1880; d. E. S., June 17, 1882.

Paul Roy Harrington (1143,302,282) b. E. Scott, N. Y., Sep. 2, 1890.

Children of Zetteen Underwood (p. 336) and Joel F. Crysler.

Franklin Crysler (1143,302,290) b. Aug. 28, 1881.

Mary Lena Crysler (1143,302,291) b. Mch. 24, (1887 ?).

Child of Darius Owen (p. 336) and Merry Cartwright.

Edgar Nelson Owen (1143,302,400) b. a. 1874; res. McGraw, N. Y.†

Children of Lavinia C. Owen (p. 336) and Dorman L. Brownell.

Eva G. Brownell (1143,302,410) b. Lansingville, N. Y., Aug. 4, 1865; m. McGraw, N. Y., Oct. 1, 1895, Chas. Bishop Brown [b. Tully, N. Y., June 29, 1873; s. of Marcus Brown and Dorcas Kingsley]; res. Cortland, N. Y.; in mail service.

Edgar Dorman Brownell (1143,302,411) b. Hagerstown, W. Va., Jan. 8, 1867; res. Syracuse, N. Y.; 1 dau.†

*Children of Alzina M. Owen (p. 336) and Oren Smith.***Edgar Smith** (1143,302,440) d.**Minnie D. Smith** (1143,302,441) b. Cortland, N. Y., Oct. 15, 1865; m. Wm. C. Grant (1143,300,21); res. E. Freetown, N. Y.*Children of Alzina M. Owen (p. 336) and Robert Atchison.***Millie Atchison** (1143,302,442) b. Apr. 30, 1871; m. Aug. 1888, Arthur Bean; res. Freetown Corners, N. Y.; 2 daus.†**Mary Atchison** (1143,302,443) b. Aug. 27, 1873; m. Sep. 6, 1889, Frank McCumber; res. Solon, N. Y.; 2 daus.†**Henry Nelson Atchison** (1143,302,444) b. Mch. 17, 1879; farmer.**Inez Kate Atchison** (1143,302,445) b. June 18, 1887.*Child of Ellen V. Terry (p. 337) and George M. Atchison.***Fred Atchison** (1143,302,600) b. Homer, N. Y., July 25, 1872; res. H.; farmer.*Child of Fayette S. Berggren (p. 337) and Sarah J. Butcher.***Fayette Verne Berggren** (1143,302,900) b. Sauquoit, N. Y., July 5, 1881.*Children of Franklin Underwood (p. 337) and Ann Burns.***Julia Ann Underwood** (1143,303,130) res. Solon, N. Y. (McGraw P. O.).†**Riley Franklin Underwood** (1143,303,131) res. Solon, N. Y. (McGraw P. O.).†*Children of Helen A. Grant (p. 337) and Orville Martin.***Myrtle May Martin** (1143,303,200) b. McGraw, N. Y., June 5, 1875; m. Corvallis, Ore., Mch. 25, 1896, Samuel Thos. Frazier [b. Amity, Ore., Oct. 16, 1869; s. of Anthony Frazier and Sarah Ann Gibson]; res. C.; stock raiser.+**Fannie Belle Martin** (1143,303,201) b. McGraw, N. Y., Oct. 19, 1877.**Eva Maud Martin** (1143,303,202) b. McGraw, N. Y., Feb. 21, 1883.**Stella Pearl Martin** (1143,303,203) b. Stockton, Kan., Nov. 17, 1888.*Child of Byron L. Grant (p. 337) and Mary Byron.***Daniel B. Grant** (1143,303,210) b. Jan. 23, 1881.*Children of Crandall D. Grant (p. 338) and Jane Baker.***Willard Grant** (1143,303,300) b. Watkins, N. Y., 1879.**Christopher Grant** (1143,303,301) b. Watkins, N. Y., 1880.*Child of Emmet R. Grant (p. 338) and Cona I. Harrington.***Porter C. Grant** (1143,303,310).*Children of Emma Grant (p. 338) and George H. Mathews.***Jessie June Mathews** (1143,303,320) b. Oct. 2, 1879.**Nettie Belle Mathews** (1143,303,321) b. Mch. 12, 1881.**Nellie Bly Mathews** (1143,303,322) b. May 1, 1883.**Anna Eliza Mathews** (1143,303,323) b. Feb. 3, 1890.*Child of Mary Grant (p. 338) and Dwight Hollingworth.***Maud Hollingworth** (1143,303,330) b. Sep. 7, 1877; teacher.

*Children of Mary Grant (p. 338) and Augustus A. Kellogg.***Margaret Kellogg** (1143,303,331) b. June 28, 1888.**Anna Kellogg** (1143,303,332) b. June 28, 1888.**Melle Kellogg** (1143,303,333) b. June 28, 1888.**Grace Kellogg** (1143,303,334) b. Aug. 2, 1893.*Children of Charles B. Grant (p. 338) and Mary J. Lally.***Charles Byron Grant** (1143,303,500) b. Whitneys Pt., N. Y., Apr. 8, 1878; Manhattan Coll.**William L. Grant** (1143,303,501) b. Binghamton, N. Y., Aug. 16, 1880.**Eveline Grant** (1143,303,502) b. Binghamton, N. Y., Sep. 22, 1881.**Francis Grant** (1143,303,503) b. May 3, 1884; d. Oct. 18, 1890.**Edward Grant** (1143,303,504) b. N. Y. C., Sep. 9, 1886.**Martha Grant** (1143,303,505) b. N. Y. C., Dec. 13, 1888.**Mary Grant** (1143,303,506) b. N. Y. C., Oct. 20, 1890.**Louis Grant** (1143,303,507) b. Guilford, N. Y., June 28, 1892.**Lillian Grant** (1143,303,508) b. Guilford, N. Y., Nov. 20, 1894.**Lawrence Grant** (1143,303,509) b. N. Y. C., Feb. 6, 1896.*Children of Charley Underwood (p. 339) and Clary Reed.***Lula Underwood** (1143,303,610).**Jessie Underwood** (1143,303,611).*Children of Florence E. Grant (p. 339) and Wilson D. Hall.***Rexford Luther Hall** (1143,304,600) b. May 6, 1894.**Julian Erwin Hall** (1143,304,601) b. Jan. 24, 1896.**Marion Charlotte Hall** (1143,304,602) b. Jan. 8, 1898.*Child of Erwin L. Grant (p. 339) and Alta W. Barrows.***Marion De Etta Grant** (1143,304,610) b. E. Pharsalia, N. Y., July 25, 1897.*Chil. of Nancy R. Butman (p. 339) and Elias Underwood (p. 336).***Cory Jerusha Underwood** (1143,305,000) b. Solon, N. Y., Mch. 31, 1869; d. Hinsdale, N. Y., Jan. 14, 1882.**Elias Jay Underwood** (1143,305,001) b. Freetown, N. Y., Aug. 27, 1872; res. Hinsdale, N. Y.; farmer.**Arthur Underwood** (1143,305,002) b. Freetown, N. Y., Oct. 24, 1873; d. Hinsdale, N. Y., Sep. 5, 1874.**Frank Underwood** (1143,305,003) b. Hinsdale, N. Y., Oct. 23, 1874; res. H.; has charge of father's store.**Orsina Underwood** (1143,305,003A) b. Hinsdale, N. Y., Nov. 15, 1875; d. H., Dec. 18, 1875.**Fred Delos Underwood** (1143,305,004) b. Hinsdale, N. Y., Dec. 1, 1878.**Erving Underwood** (1143,305,005) b. Hinsdale, N. Y., Nov. 5, 1880.**Flora Belle Underwood** (1143,305,006) b. Hinsdale, N. Y., Feb. 13, 1883.**Ruby Ann Underwood** (1143,305,007) b. Hinsdale, N. Y., Oct. 28, 1884.**John Turner Underwood** (1143,305,008) b. Hinsdale, N. Y., Nov. 1, 1885.

Susan Ann Underwood (1143,305,008A) b. Hinsdale, N. Y., Mch. 29, 1887; d. H., Aug. 17, 1887.

—— **Underwood** (1143,305,008B) (s.), b. and d. Hinsdale, N. Y., Jan. 5, 1890.

—— **Underwood** (1143,305,008C) (dau.), b. and d. Hinsdale, N. Y., Jan. 5, 1890.

Vander Underwood (1143,305,009) b. Hinsdale, N. Y., Sep. 10, 1891.

Children of Ellen F. Grant (p. 340) and Manly W. Kinney.

Grace Eloise Kinney (1143,305,100) b. Cortland, N. Y., Apr. 11, 1877; m. C., Aug. 28, 1895, James Addison Smith [b. Freetown, N. Y., July 29, 1871; s. of Sylvanus Smith and Phœbe Beverly]; res. C.; mechanic. +

Bertha June Kinney (1143,305,101) b. Cortland, N. Y., June 24, 1882.

Grant Sylvester Kinney (1143,305,102) b. Cortland, N. Y., Aug. 17, 1884.

Children of Emmett C. Grant (p. 340) and Anna C. Howard.

Florence Grant (1143,305,120) b. Cortland, N. Y., July 3, 1888.

Helen Grant (1143,305,121) b. Cortland, N. Y., Oct. 26, 1892.

Olice Grant (1143,305,122) b. Cortland, N. Y., June 9, 1894.

Child of Ruby S. Caldwell (p. 340) and Frederick Tang.

Edith Mae Tang (1143,305,200) b. Nov. 18, 1881.

Children of Charles A. Caldwell (p. 340) and Mary J. Grady.

Olive Mary Caldwell (1143,305,230) b. Mch. 2, 1892.

George William Caldwell (1143,305,231) b. Mch. 7, 1894; d. Apr. 16, 1894.

Margaret Caldwell (1143,305,232) b. Aug. 26, 1895.

Charles Philip Caldwell (1143,305,233) b. Mch. 28, 1898.

Children of Charlotte A. Grant (p. 340) and John R. Kerr.

Donna Eliza Kerr (1143,305,410) b. Brooklyn, N. Y., Sep. 15, 1883.

John Grant Kerr (1143,305,411) b. Norway, N. Y., Nov. 27, 1885; d. Vienna, N. Y., Dec. 6, 1890.

Addison Grant Kerr (1143,305,412) b. Vienna, N. Y., Apr. 27, 1888.

Mary Georgiana Kerr (1143,305,413) b. Vienna, N. Y., Nov. 13, 1890.

Children of Herbert Grant (p. 340) and Alice H. Hebron.

Leroy Grant (1143,305,420) b. Amboy, Os. Co., N. Y., Jan. 25, 1885.

Frederick Grant (1143,305,421) b. Amboy, Os. Co., N. Y., Apr. 24, 1886.

Helen Idella Grant (1143,305,422) b. Amboy, Os. Co., N. Y., Feb. 24, 1889.

Herbert Cary Grant (1143,305,423) b. Amboy, Os. Co., N. Y., Apr. 24, 1895.

Ruth Florence Grant (1143,305,424) b. Amboy, Os. Co., N. Y., Oct. 28, 1897.

Child of Lorin L. Grant (p. 340) and Ida E. (Long) Wilcox.

Mabel Grant (1143,305,430) b. July 1, 1894.

Children of Aiden A. Grant (p. 341) and Velma Alexander.

Ruth Grant (1143,305,450) b. Cortland, N. Y., June 10, 1896.

Ruby Grant (1143,305,451) b. Cortland, N. Y., Aug. 28, 1897.

Chil. of Hermon N. Doran (p. 341) and Alzina M. Stanton (p. 343).

Nellie Marion Doran (1143,305,700) b. June 10, 1889.

Flora Ruby Doran (1143,305,701) b. Apr. 24, 1891; d. Nov. 2, 1897.

Hermon Nelson Doran (1143,305,702) b. Oct. 14, 1897.

Children of Leroy G. Doran (p. 341) and Susie A. Torrey.

James Leroy Doran (1143,305,720) b. McGraw, N. Y., Mch. 31, 1895.

Charles Egbert Doran (1143,305,721) b. Solon, N. Y., Nov. 9, 1896.

Child of Sarah A. Grant (p. 341) and Simon W. Carter.

Ezra Charles Carter (1143,306,000) b. Marathon, N. Y., July 25, 1884.

Child of Joanna A. Grant (p. 341) and William L. May.

Earl Dennis May (1143,306,010) b. Freetown Corners, N. Y., Sep. 2, 1885.

Children of Clara A. Grant (p. 341) and Edwin H. Alexander.

Nina Belle Alexander (1143,306,020) b. Jan. 24, 1890.

Ivan Grant Alexander (1143,306,021) b. July 16, 1893.

Children of William C. Grant (p. 342) and Minnie D. Smith (p. 443).

Henry Marshal Grant (1143,306,210) b. E. Freetown, N. Y., June 1, 1890.

Bertha Adele Grant (1143,306,211) b. Feb. 12, 1892.

Adrian Edward Grant (1143,306,212) b. Dec. 27, 1894.

Theresa Milla Grant (1153,306,213) b. Sep. 27, 1896.

Child of Elmer E. Kerr (p. 342) and Eva M. Lockwood.

Addie Mand Kerr (1143,307,120) b. Nov. 7, 1884.

Children of George V. Ripley (p. 342) and Elizabeth V. Snell.

Lola Viola Ripley (1143,307,300) b. Feb. 14, 1892; d. Mch. 2, 1892.

Mabel May Ripley (1143,307,301) b. Oct. 18, 1894.

Velma Dee Ripley (1143,307,302) b. Nov. 26, 1896.

Child of Orissa E. Ripley (p. 342) and Henry E. Herbert.

Eva Herbert (1143,307,400) b. Eldorado, Kan., Jan. 4 1894 d. Jan. 20, 1894.

Children of Albert E. Cross (p. 343) and Tittie ———.

Earl Efferett Cross (1143,330,100).

James Wallace Cross (1143,330,101).

Lena May Cross (1143,330,102).

Child of Caroline A. Cross (p. 343) and John Hughson.

Margaret Jane Hughson (1143,330,120).

Children of Caroline A. Cross (p. 343) and James Reynolds.

Myrtle Amanda Reynolds (1143,330,121).

Frank Bailey Reynolds (1143,330,122).

Martha Elizabeth Reynolds (1149,330,123) d. Aug. 16, 1895.

Child of Daniel D. Grant (p. 343) and Anna Alberson.

Hattie G. Grant (1143,333,000).

Child of Frederick R. Grant (p. 344) and Hartie Waterman.

Ethel Grant (1143,333,200) b. Oct. 10, 1894.

Children of Nettie L. Grant (p. 344) and William Belcher.

Lottie Belcher (1143,333,210) b. Nov. 2, 1888.

Lulu Belcher (1143,333,211) b. Feb. 10, 1896.

Child of Leila Grant (p. 344) and Charles Smith.

Edward Smith (1143,333,220) b. Apr. 18, 1894.

Child of Frederick W. Burrows (p. 344) and Jennie B. Thatcher.

Grant Howard Burrows (1143,343,020) b. Old Orchard, Mo., July 14, 1894.

Child of Mary Grant Burrows (p. 344) and John P. Ramsey.

Clorinda Burrows Ramsey (1143,343,030) b. July 19, 1893.

Child of Delia L. B. Jackman (p. 344) and Eugene R. Franks.

Robert Alexander Franks (1143,344,110) b. Weir City, Kan., June 23, 1892.

Child of Sarah L. Fielding (p. 345) and William H. Buck.

Julia Louise Buck (1143,351,310) b. Brooklyn, N. Y., Nov. 3, 1893.

Children of Charles H. Lafler (p. 345) and Emma Mill.

Enos Mill Lafler (1143,400,000) b. Kalamazoo, Mich., Nov. 22, 1870; telegrapher.

Charles Nelson Lafler (1143,400,001) b. Kalamazoo, Mich., July 26, 1874; d. S. Bend, Ind., July 29, 1879.

Lula May Lafler (1143,400,002) b. Grand Rapids, Mich., Sep. 20, 1878.

Children of Almyra J. Lafler (p. 345) and J. P. Neal.

George Neal (1143,400,010).

Charles Neal (1143,400,011).

Children of Edwin D. Williams (p. 346) and Cora B. Skinner.

Edwin Young Williams (1143,400,310) b. Geneva, V. B. Co., Mich., Oct. 8, 1887.

Wilmer Ebenezer Williams (1143,400,311) b. Geneva, V. B. Co., Mich., Nov. 16, 1893.

Children of Willie C. Lafler (p. 346) and Lena Shepard.

Bessie Lafler (1143,400,800) b. Geneva, Mich., Oct. 21, 1891.

Beatrice Lafler (1143,400,801) b. Geneva, Mich., Aug. 12, 1894.

Cecil Lafler (1143,400,802) b. Geneva, Mich., June 9, 1897.

Children of Henry M. Lafler (p. 346) and Angeline Bennett.

Guy Martin Lafler (1143,400,820) b. June 26, 1891.

Mabel Lafler (1143,400,821) b. June 4, 1895.

Children of Sarah E. Grant (p. 346) and George L. Gill.

Ethel Gill (1143,401,100) res. Lorain, O. †

Leona Gill (1143,401,101) res. Lorain, O.

George Gill (1143,401,102) res. Lorain, O.

Children of Laura R. Fish (p. 347) and Frederick A. Root.

Frank Duncan Root (1143,440,000) b. Toledo, O., July 9, 1882; d. T., Oct. 2, 1882.

Ashley Frederick Root (1143,440,001) b. Toledo, O., Jan. 1, 1886.

Child of Clara Amcs (p. 347) and William F. Belton.

Jessie Belton (1143,440,210) b. Noblesville, Ind., Sep. 27, 1887.

Children of Jessie Amcs (p. 347) and Robert C. Wilson.

Thomas Ames Wilson (1143,440,230) b. Bowling Green, O., Sep. 20, 1891.

Henry L. Wilson (1143,440,231) b. Port Angeles, Wash., Jan. 7, 1898.

Children of Rosa M. Grant (p. 348) and Floyd L. Preston.

Lillian Gertrude Preston (1143,441,410) b. Feb. 22, 1893.

Vera J. Preston (1143,441,411) b. Mch. 5, 1896.

Children of Henry H. Kies (p. 349) and Caroline E. Bishop.

Marian Lyman Kies (1143,443,000) b. Coudersport, Pa., Mch. 25, 1893.

Eliot Jay Kies (1143,443,001) b. Galeton, Pa., Mch. 11, 1897.

Helen Bishop Kies (1143,443,002) b. Galeton, Pa., Mch. 28, 1898.

Children of Annie V. Kies (p. 349) and Henry G. Hurd.

Hyla C. Hurd (1143,443,010) b. Ellisburg, Pa., May 4, 1883.

Frank K. Hurd (1143,443,011) b. Ellisburg, Pa., Aug. 23, 1887.

Mary C. Hurd (1143,443,012) b. Ellisburg, Pa., Sep. 20, 1891.

Children of John A. Gardner (p. 349) and Anna Jones.

Iva Marion Gardner (1143,443,100) b. Beebe, Ark., Feb. 21, 1893.

Nelia Ethel Gardner (1143,443,101) b. Andrews Settlement, Pa., Nov. 1, 1894.

Ruth Evelyn Gardner (1143,443,102) b. Andrews Settlement, Pa., Aug. 18, 1896.

CLAN N.

Children of Robert L. Harrington (p. 353) and Bertha Bowler.

Robert Leonard Harrington (1162,425,200).

George Leonard Harrington (1162,425,201).

Children of Frederic L. Grant (p. 353) and Ettaline H. Ladd.

Eleanor Ladd Grant (1162,430,300) b. Northfield, Nov. 13, 1896.

CLAN Q.

Child of George W. Grant (p. 356) and Florence I. Crane.

— **Grant** (1211,100,021) b. Wapping, Aug. 14, 1896.

Children of Emily B. Nettleton (p. 356) and George B. Tryon.

George Bissell Tryon (1211,100,100) b. Buckingham, July 1, 1877; machinist.

Clarence Burdette Tryon (1211,100,101) b. Buckingham, July 22, 1879; painter and decorator.

Lula Estella Tryon (1211,100,102) b. Buckingham, Nov. 24, 1881.

Children of Josephine M. Grant (p. 357) and Willard G. Birdsey.

Karl Walton Birdsey (1211,100,200) b. Enfield, July 25, 1880; d. S. Windsor, May 14, 1884.

Agnes Evelyn Birdsey (1211,100,201) b. Enfield, June 25, 1882.

Pansy Maria Birdsey (1211,100,202) b. S. Windsor, Jan. 12, 1885.

Mabel Irene Birdsey (1211,100,203) b. Enfield, Nov. 28, 1886.

Ruth Emogene Birdsey (1211,100,204) b. Manchester, Feb. 19, 1898.

Children of Louis D. Grant (p. 357) and Emogene Hudson.

Clifford Louis Grant (1211,100,210) b. S. Windsor, Mch. 23, 1885; d. Wapping, Dec. 9, 1894.

Florence Grant (1211,100,211) b. Wapping, May 1, 1886; d. W., Aug. 2, 1886.

Maude Grant (1211,100,212) b. Wapping, June 10, 1887.

Gertrude Grant (1211,100,213) b. Enfield, July 23, 1888.

Howard Leslie Grant (1211,100,214) b. Enfield, Feb. 5, 1890.

Hudson Grant (1211,100,215) b. Wapping, Apr. 21, 1892; d. Aug. 7, 1892.

Helen Myrtle Grant (1211,100,216) b. Wapping, Nov. 25, 1896.

Children of Emma C. Johnson (p. 357) and Rinaldo P. Kenyon.

Blanche Louise Kenyon (1211,101,000) b. Hartford, Mch. 22, 1870.

Edmund Johnson Kenyon (1211,101,001) b. Hartford, Feb. 19, 1876; d. Rockville, May 16, 1897; m. Providence, R. I., Mch. 7, 1896, Lottie Marien Roberts, who was b. Nov. 1877; res. H.; hatter.

Lorenzo White Kenyon (1211,101,002) b. Hartford, Aug. 21, 1878; res. H.; hatter; in Conn. Naval Reserves 1897-8, seaman in U. S. N. 1898.

Irving Rinaldo Kenyon (1211,101,003) b. Hartford, Dec. 2, 1881.

Child of Josephine E. Grant (p. 357) and Edward M. Thrall.

Ralph Johnson Thrall (1211,101,120) b. Broad Brook, Jan. 22, 1896.

Child of Ward S. Grant (p. 357) and Pauline Brink.

Hoyt Sherwood Grant (1211,101,130) b. S. Manchester, June 3, 1897.

Children of Ralph H. Thrall (p. 357) and Harriet Smith.

Charlotte Thrall (1211,101,200) b. Ellington, Oct. 1876; res. E.†

Charles Thrall (1211,101,201) b. Ellington, Oct. 1879.

Edna Thrall (1211,101,202) b. Ellington, Oct. 1887.

Child of Judson H. Thrall (p. 358) and Emma Warner.

Clayton Thrall (1211,101,230) b. Ellington, June 1887.

Children of Ralph M. Grant (p. 358) and Lucy L. Shepard.

Lloyd Shepard Grant (1211,101,300) b. E. Windsor Hill, Mch. 27, 1896.

Thane Chester Grant (1211,101,301) b. E. Windsor Hill, Mch. 13, 1897.

Child of Florence M. Pinney (p. 358) and John Holt.

May Poole Holt (1211,101,510) b. Hartford, Oct. 31, 1887; res. Glastonbury.

Children of Evelyn N. Pinney (p. 358) and William N. Brooks.

Carlos Nathaniel Brooks (1211,101,530) b. Worcester, Mass., Jan. 5, 1888.

Ralph Pinney Brooks (1211,101,531) b. Worcester, Mass., July 4, 1889; d. Aug. 2, 1889.

Allen Grant Brooks (1211,101,532) b. Worcester, Mass., July 4, 1889; d. Aug. 5, 1889.

Child of Frank R. Johnson (p. 359) and Marietta Edwards.

Frank Read Johnson (1211,102,230) b. Nov. 18, 1890.

Children of William C. Johnson (p. 359) and Flora A. Macdonald.

Winifred Heath Johnson (1211,102,310) b. Detroit, Mich., Dec. 7, 1883.

Waldo Macdonald Johnson (1211,102,311) b. Detroit, Mich., Jan. 20, 1885.

Children of Alice M. Johnson (p. 359) and Frederick J. Barnes.

Morgan Kingsbury Barnes (1211,102,330) b. Warehouse Pt., Apr. 4, 1887.

Frederick Heath Barnes (1211,102,331) b. Warehouse Pt., Sep. 4, 1888.

William Bartlett Barnes (1211,102,332) b. Warehouse Pt., Nov. 11, 1893.

George Kingsbury Barnes (1211,102,333) b. Warehouse Pt., Sep. 16, 1895.

Child of Frederick A. Hosmer (p. 359) and Emily E. Mugford.

Mabel Harriet Hosmer (1211,103,100) b. New Haven, May 8, 1876; res. N. H.

Child of Edward J. Lloyd (p. 360) and Lilla L. Baney.

Gertrude Newport Lloyd (1211,103,200) b. Hartford, Oct. 4, 1880; music teacher.

Child of Edward Hosmer (p. 360) and Margaret Montgomery.

Bessie Hosmer (1211,103,400) b. Nov. 20, 1876; res. New Haven.†

Children of Alice G. Hosmer (p. 360) and Arthur D. Colton.

May Elvira Colton (1211,103,510) b. Elrod, S. D., Apr. 23, 1884.

Nettie Blanche Colton (1211,103,511) b. Elrod, S. D., July 15, 1887.

Guy Basil Colton (1211,103,512) b. Elrod, S. D., July 28, 1889.

Children of George R. Hosmer (p. 360) and Annie Taaffe.

Horace J. Hosmer (1211,103,610) b. Feb. 12, 1883.

Ella M. Hosmer (1211,103,611) b. Nov. 1, 1884.

George R. Hosmer (1211,103,612) b. Oct. 10, 1887.

John E. Hosmer (1211,103,613) b. Nov. 16, 1891.

Annie E. Hosmer (1211,103,614) b. Mch. 19, 1894.

Children of Sherman C. Smith (p. 360) and Mary Kuhncy.

Clayton Smith (1211,104,010).

Frank Smith (1211,104,011).

Willard Smith (1211,104,012).

Children of Henry E. Smith (p. 360) and Sarah Shirrell.

Thomas Smith (1211,104,020).

Walter Smith (1211,104,021).

Child of Willard W. Grant (p. 360) and Rhoda Moulton.

Buel C. Grant (1211,104,100) b. Wapping, Aug. 7 (6), 1884.

Children of Burton G. Brewer (p. 361) and Viola G. Hill.

Mildred Budd Brewer (1211,104,220) b. E. Hartford, Aug. 2, 1893.

Arthur Royal Brewer (1211,104,221) b. E. Hartford, June 22, 1895.

Children of Jennie E. Carter (p. 361) and Frank B. Adams.

Peter Calvin Adams (1211,104,500) b. Manchester, Aug. 7, 1880.

Frank Sutherland Adams (1211,104,501) b. Manchester, Mch. 18, 1883.

Walter Carter Adams (1211,104,502) b. Manchester, Aug. 22, 1886.

Louise Sutherland Adams (1211,104,503) b. Manchester, Dec. 21, 1888.

Children of Joseph C. Carter (p. 361) and Leonora M. Brown.

Mary Grant Carter (1211,104,510) b. Manchester, Feb. 4, 1895.

Earl Brown Carter (1211,104,511) b. Manchester, Aug. 23, 1896.

Children of Harriet Carter (p. 361) and William H. Powell.

Ruth Carter Powell (1211,104,520) b. Manchester, Sep. 24, 1894; d. Bethlehem, Pa., Mch. 20, 1895.

Edna Burleigh Powell (1211,104,521) b. Hartford, Feb. 13, 1896.

Sarah Louise Powell (1211,104,522) b. Erie, Pa., Aug. 17, 1897.

Children of Inez G. Clark (p. 362) and Joseph H. Doane.

Anna Phyllis Doane (1211,105,600) b. Warehouse Pt., June 1894.

Ernestine McLean Doane (1211,105,601) b. Wapping, Mch. 3, 1896.

Children of Waldo G. Paine (p. 362) and Louise Nettleton.

William Nettleton Paine (1211,107,410) b. Spokane, Wash., July 19, 1891.

Philip Kingsley Paine (1211,107,411) b. Spokane, Wash., Dec. 24, 1892.

Alan Smith Paine (1211,107,412) b. Spokane, Wash., Jan. 5, 1895.

Helen Roselle Paine (1211,107,413) b. Spokane, Wash., July 7, 1896.

Child of Elizabeth A. Fitch (p. 363) and Wallace L. Haley.

Everett Grant Haley (1211,108,010) b. New Britain, Dec. 31, 1897.

Child of Florence B. Simmons (p. 363) and Clarence F. Huling.

Carolyn Lorraine Huling (1211,109,010) b. Jan. 20, 1897.

Child of Tryphena Baker (p. 363) and William W. Hutchin.

Emma Jane Hutchin (1211,130,000) b. Lacygne, Kan., June 7, 1861; m. L., Mch. 3, 1878, Edward Barnard [b. in Ore.; d. Hulett, Wyo., Nov. 16, 1896; s. of Elijah Paterson Barnard]; res. Palouse, Wash. +

Children of Albert Shepard (p. 363) and Marietta Porter.

Albert Edwin Shepard (1211,130,140) b. Chicopee, Mass., Apr. 18, 1872; d. Apr. 21, 1872.

Harriet Maud Shepard (1211,130,141) b. Oct. 31, 1874; m. Dec. 31, 1895, Geo. Calvin Woodward, who was b. Feeding Hills, Mass., Apr. 9, 1876; mechanical engineer.

Children of Edway A. Grant (p. 363) and Lucy J. Grover.

Gail Grover Grant (1211,131,000) b. Hartsgrove, O., Jan. 15, 1870; m. Geneva, O., Nov. 24, 1891, Sadie M. Wright [b. G., Dec. 25, 1869; dau. of Charlie Mann Wright and Addie Carpenter]; res. Painesville, O.; head to foot outfitter for men and boys; steward and treas. of M. E. ch., pres. of Epworth League in two churches.\$+

Almira Mary Grant (1211,131,001) b. Hartsgrove, O., Nov. 25, 1872; m. Geneva, O., Oct. 11, 1893, Ernest Howes Carpenter [b. Windsor, O., June 27, 1862; s. of Dwight Austin Carpenter and Emily S. Howes]; res. W.; farmer; ch. steward and librarian.+

Grace Grant (1211,131,002) b. and d. Fargo, N. D., Oct. 24, 1875.

Children of Elizabeth L. Grant (p. 364) and John F. Callender.

Wilma Lois Callender (1211,131,020) b. Hartsgrove, O., Oct. 29, 1876; m. H., July 28, 1897, Geo. Brinton Sturgeon [b. Portsmouth, O., Dec. 16, 1864; s. of Jas. Sturgeon and Nancy Jane Walker]; res. H.; physician and druggist; M.D. Homœopathic Med. Coll. of Cleveland, O., 1892; physician to Scottish American Vols. in C.

Ethelyn Jennie Callender (1211,131,021) b. Hartsgrove, O., Sep. 7, 1878.

Robert Ford Callender (1211,131,022) b. Sep. 10, 1884.

Hugh Hamilton Callender (1211,131,023) b. Oct. 2, 1891.

Children of Harriet A. Ticknor (p. 364) and Charles M. Johnson.

Frederic Henry Johnson (1211,132,110) d. Wapping, Mch. 5, 1885.

Mabel Ticknor Johnson (1211,132,111).

Children of Alice L. Sparks (p. 364) and Morris H. Talcott.

Louis Hart Talcott (1211,132,200) b. Talcottville, Mch. 27, 1879; Yale Univ.

Morris Gardner Talcott (1211,132,201) b. July 20, 1880; Yale Univ.

Faith Harriet Talcott (1211,132,202) b. Jan. 1, 1882.

Children of Nellie H. Sparks (p. 364) and Jang Landsing.

Joseph Twichell Landsing (1211,132,210) b. Cleveland, O., Nov. 16, 1890.

Raymond Possons Landsing (1211,132,211) b. Brooklyn, N. Y., Dec. 26, 1893.

Child of Charles E. Geer (p. 365) and Coccepcion B. Islas.

Harriet Mary Geer (1211,132,510) b. Aug. 8, 1896.

Children of Grace Geer (p. 365) and Charles E. Shepard.

Helen Geer Shepard (1211,132,520) b. June 26, 1890.

Charles Gilbert Shepard (1211,132,521) b. Apr. 5, 1892.

Elizabeth Shepard (1211,132,522) b. Oct. 2, 1897.

Children of George M. Grant (p. 365) and Kate R. Gowdy.

Amy Gowdy Grant (1211,133,010) b. Melrose, July 9, 1889.

Clyde Winn Grant (1211,133,011) b. Melrose, Nov. 18, 1890.

Guy Hamilton Grant (1211,133,012) b. Melrose, Feb. 26, 1892.

Jean MacGregor Grant (1211,133,013) b. Melrose, Oct. 9, 1893.

May Bowman Grant (1211,133,014) b. Melrose, Apr. 10, 1896.

Marion Messinger Grant (1211,133,015) b. Melrose, Sep. 15, 1897.

Child of Ida D. Grant (p. 365) and Harry Barrows.

Irene Mildred Barrows (1211,133,050) b. Mch. 21, 1895.

Children of Ernest H. Wilson (p. 365) and Frances Turner.

Emma Wilson (1211,133,100) b. bef. 1890.

Alice H. Wilson (1211,133,101) b. bef. 1890.

Etta Wilson (1211,133,102) b. bef. 1890.

Children of Pliny M. Young (p. 365) and Mary Menclly.

Earl Fiske Young (1211,133,200) b. Rantoul, Ill., July 25, 1888.

Eva Lucile Young (1211,133,201) b. Armstrong, Ill., Apr. 15, 1891.

Clarence Lee Young (1211,133,202) b. Newtown, Ill., Sep. 3, 1893; d. May 25, 1894.

Jennie Fern Young (1211,133,203) b. Aug. 13, 1894.

Children of Herbert W. Grant (p. 366) and Annie L. Hall.

Hazel Wildwood Grant (1211,133,300) b. Vernon, Mch. 25, 1886.

James Levi Grant (1211,133,301) b. Vernon, Aug. 18, 1891.

Child of George H. Grant (p. 366) and Ella M. Tuttle.

Olin Grant (1211,133,310).

Children of Mary R. Grant (p. 366) and ——— Trask.

Bernice Iola Trask (1211,133,320).

Donald Cadwell Trask (1211,133,321).

Children of Fannie I. Grant (p. 366) and ——— Adams.

Ethel Roselle Adams (1211,133,330) d. Oct. 1896.

Ruth Viola Adams (1211,133,331).

Children of Estella C. Belding (p. 366) and Albert B. Dibble.

Elsie Estella Dibble (1211,134,000) b. Vintons Mills, Nov. 8, 1872; m. Hartford, Oct. 7, 1896, Robt. Chauncey Northam [b. H., Dec. 15, 1873; s. of Robt. Chauncey Northam and Estelle Fidelia Havens]; res. H.; wholesale and retail dealer in crockery and glassware (Jacobs, Avery and Co.); Coxswain and 2d Gunners-mate 2d Div. Naval Batt. Conn. N. G. +

Edna Belding Dibble (1211,134,001) b. Vintons Mills, Aug. 27, 1875; m. Hartford, Nov. 4, 1897, ——— Brooks; res. Mystic. †

Annie Rosamond Dibble (1211,134,002) b. Vintons Mills, Dec. 17, 1884.

Children of Mary E. Buckland (p. 366) and Arthur E. Brown.

Arthur Buckland Brown (1211,135,000).

Florence May Brown (1211,135,001).

Harold Burnham Brown (1211,135,002).

Ruth Clark Brown (1211,135,003).

Marcus Holt Brown (1211,135,004).

Kenneth Grant Brown (1211,135,005).

Daughter of Caroline E. Buckland (p. 366) and John H. Magee.

——— **Magee** (1211,135,210).

Children of Grace M. Buckland (p. 366) and William A. Moses.

Arthur Chauncey Moses (1211,135,220) b. Pueblo, Col., Dec. 11, 1889.

Alan Turner Moses (1211,135,221) b. Pueblo, Col., Nov. 13, 1894.

Children of May L. Buckland (p. 367) and William E. Merriss.

Marion Hawthorne Merriss (1211,135,240) b. Pueblo, Col., Apr. 17, 1890.

Margaret Grace Merriss (1211,135,241) b. Pueblo, Col., Jan. 28, 1893.

Child of Harriet E. Filley (p. 368) and George A. Loomis.

George Filley Loomis (1211,135,700) b. Sep. 28, 1895.

Children of Clarence H. Woodworth (p. 368) and Edith S. Hatten.

Fred Grant Woodworth (1211,136,000) b. Northfield, Minn., Apr. 7, 1881.

Gale Hatton Woodworth (1211,136,001) b. Northfield, Minn., Oct. 9, 1882.

Ralph Nelson Woodworth (1211,136,002) b. Fergus Falls, Minn., Dec. 10, 1891.

Child of Frank W. Woodworth (p. 368) and Rena N. Phelps.

Claire Cordelia Woodworth (1211,136,010) b. Orwell, Minn., Aug. 1, 1889.

Children of Emily A. Woodworth (p. 368) and Herbert A. Shedd.

Harry Lee Shedd (1211,136,020) b. May 18, 1879.

Frank Woodworth Shedd (1211,136,021) b. July 15, 1882.

Mabel Gertrude Shedd (1211,136,022) b. Jan. 29, 1886.

Russell Andrew Shedd (1211,136,023) b. Dec. 10, 1894.

Child of Harriet J. Woodworth (p. 368) and Terry J. Hutton.

Raymond Woodworth Hutton (1211,136,030) b. Fergus Falls, Minn., Mch. 23, 1884.

Child of Kittie A. Grant (p. 368) and Frank D. Orr.

Lillian Louise Orr (1211,136,200) b. Northfield, Minn., Mch. 30, 1880; d. Cleveland, O., July 18, 1880.

Son of Edward S. Grant (p. 369) and Gertrude S. Woodside.

—— **Grant** (1211,136,240) b. Apr. 19, 1895; d. Aug. 21, 1895.

Child of Hattie A. Cohoon (p. 369) and George E. Whitney.

Clifford Artemas Whitney (1211,137,000) b. Maynard, Mass., Aug. 9, 1886.

Child of Edgar W. Cohoon (p. 369) and Sarah Sowter.

Frances Emma Cohoon (1211,137,020) b. Windsor Locks, Aug. 11, 1893.

Children of Minnie E. Kirkpatrick (p. 369) and Charles W. Snell.

Freeman Morris Snell (1211,137,810) b. Chicago, Ill., Feb. 11, 1894; d. Mch. 20, 1894.

Edwin Morris Snell (1211,137,811) b. Chicago, Ill., Apr. 24, 1897; d. July 5, 1897.

Child of Maud A. Kirkpatrick (p. 369) and Graham W. Nesbit.

Allan Morris Nesbit (1211,137,840) b. Oct. 22, 1896.

Child of Fanny E. Yerrington (p. 370) and Carl C. Hansen.

Edward Charles Hansen (1211,139,100) b. Hartford, July 17, 1895.

Children of Julia L. Knapp (p. 370) and Ackland H. Skinner.

Nellie M. Skinner (1211,160,010) b. Windsor Mills, O., Sep. 8, 1863; m. Mch. 15, 1878, Oren A. Wilcox; lawyer.

Edith May Skinner (1211,160,011) b. Windsor Mills, O., Dec. 20, 1866; m. Dec. 27, 1887, Bion E. Merry; preacher; A.B. New Lyme Inst.

—— **Skinner** (1211,160,012) (s.), b. Windsor Mills, O., Feb. 26, 1874; d. Mch. 4, 1874.

Bessie Maud Skinner (1211,160,013) b. Windsor Mills, O., Nov. 8, 1877.

Children of Henry J. Knapp (p. 370) and 1st wife.

Eva Knapp (1211,160,020) m. ——— Alvord; res. Springfield, Mass. †

Mae Knapp (1211,160,021) res. N. Bloomfield, O. †

Nellie Knapp (1211,160,022) res. N. Bloomfield, O. †

Ethel Knapp (1211,160,023) res. N. Bloomfield, O. †

Children of Emily M. Knapp (p. 370) and George Miller.

Mabel Miller (1211,160,040) b. Feb. 5, 1872.

Ethel Miller (1211,160,041) b. Sep. 25, 1875.

Arthur Miller (1211,160,042) b. Jan. 12, 1877.

Lester Miller (1211,160,043) b. Oct. 9, 1879.

Children of Clara M. Knapp (p. 370) and Leander N. Cook.

Freeland Henry Cook (1211,160,050) b. Sep. 16, 1873; res. Cleveland, O. (9 Krakow St.); teacher.

Elton Ambrose Cook (1211,160,051) b. July 1, 1875; res. Cleveland, O. (9 Krakow St.).

Hallie Laverne Cook (1211,160,052) b. June 21, 1881.

Children of Ella F. Alexander (p. 370) and William S. Norris.

Fayette Albert Norris (1211,160,300) b. Windsor, O., May 9, 1879; teacher.

Genevieve Norris (1211,160,301) b. Morgan, O., May 21, 1883; d. M., July 7, 1883.

Maynard Alba Norris (1211,160,302) b. Conneaut, O., Apr. 13, 1886.

Willie Norris (1211,160,303) b. Conneaut, O., 1888; d. C., æ 2 days.

Children of Alice Grant (p. 371) and Charles Meredith.

Mabel Meredith (1211,160,400).

Harry Meredith (1211,160,401).

Children of Ella C. Bower (p. 371) and Nelson T. McMahon.

Harry Walter McMahon (1211,161,200) b. Middlefield, O., May 2, 1874; res. Hiram, O.; B.C.S. Mt. Union Coll. 1896; H. Coll.

Arthur Bower McMahon (1211,161,201) b. Middlefield, O., Mch. 11, 1883.

Frank Christy McMahon (1211,161,202) b. Middlefield, O., July 6, 1885; d. Topeka, Kan., Nov. 25, 1885.

Children of Willis D. Bower (p. 371) and Desdemona Scott.

Helen Clare Bower (1211,161,220) b. Austin, Minn., Dec. 13, 1889.

Bertha Fern Bower (1211,161,221) b. Austin, Minn., Dec. 20, 1892.

Herbert Scott Bower (1211,161,222) b. Austin, Minn., Jan. 20, 1895.

Children of Minnie F. Bower (p. 371) and Clinton T. Paine.

Minnie Grace Paine (1211,161,230) b. Austin, Minn., Nov. 16, 1887.

Frank Clarence Paine (1211,161,231) b. Austin, Minn., Sep. 13, 1888.

Children of Mary A. Grant (p. 371) and Samuel K. Dale.

Otis Grant Dale (1211,162,110) b. in Kan., 1870.

Miriam Antoinette Dale (1211,162,111) b. in Kan., 1873.

Clovis Edwin Dale (1211,162,112) b. in Kan., 1882.

Children of Beatrice L. Grant (p. 372) and Reed B. Dale.

LaVergne Dale (1211,162,150) b. Aug. 6, 1887.

Florence Dale (1211,162,151) b. May 25, 1890.

Children of Clara A. Olin (p. 372) and Burt F. Rawdon.

Glen E. Rawdon (1211,162,200).

Bernice E. Rawdon (1211,162,201).

Children of Addie A. Olin (p. 372) and West W. Callender.

Bessie C. Callender (1211,162,210).

Lynn M. Callender (1211,162,211).

Elmo Callender (1211,162,212).

Paul Callender (1211,162,213).

Child of Charles A. Beach (p. 372) and Mary Prechtel.

Mabeth Margaret Beach (1211,162,320) b. Schuyler, Neb., July 16, 1895.

Child of Maude E. Harper (p. 373) and Edwin E. Halcy.

Hazel Pauline Haley (1211,162,710) b. Hiram Rapids, O., June 7, 1897.

Child of Abbie Grant (p. 373) and James Sanderson.

Vera Sanderson (1211,165,110).

Child of Georgia A. Grant (p. 374) and Nelson B. Chester.

Ruth Miriam Chester (1211,165,400) b. Buffalo, N. Y., Feb. 4, 1894.

Child of Joe E. Johnson (p. 374) and Hattie Smith.

Smythe Madison Johnson (1211,168,110) b. Middlefield, O., Mch. 24, 1884.

Children of Olla Turner (p. 375) and Frank Housel.

Lucy Mabel Housel (1211,169,110) b. Farmington, O., Sep. 3, 1889; d. May 18, 1893.

George Henry Housel (1211,169,111) b. Farmington, O., Apr. 2, 1892.

Franklin Clare Housel (1211,169,112) b. Farmington, O., Sep. 6, 1894; d. Oct. 16, 1895.

Edna Laverne Housel (1211,169,113) b. Farmington, O., Nov. 25, 1896; d. Apr. 15, 1897.

Children of Bessie M. Collins (p. 375) and Albert C. Bill.

Charles Carroll Bill (1211,404,010) b. Hartford, Aug. 11, 1890.

Gladys Collins Bill (1211,404,011) b. Hartford, Feb. 28, 1894.

Albert Seymour Bill (1211,404,012) b. Hartford, Nov. 30, 1895.

Julia Emerson Bill (1211,404,013) b. Hartford, June 16, 1897.

CLAN T.

Child of Warham Whitney (p. 376) and Fanny P. Arnot.

Charlotte Whitney (1550,325,000) b. Rochester, N. Y., Jan. 27, 1891.

Children of Ruth C. Hart (p. 377) and Edward C. G. Robinson.

Dorothy Robinson (1550,325,200) b. Rochester, N. Y., Aug. 16, 1888.

Ruth Robinson (1550,325,201) b. Rochester, N. Y., Aug. 18, 1892;
d. Colorado Springs, Col., Jan. 17, 1894.

Children of Martha W. Pond (p. 377) and Harold C. Kimball.

Harold Chandler Kimball (1550,325,400) b. Rochester, N. Y., Feb. 22, 1891.

Charles Pond Kimball (1550,325,401) b. Rochester, N. Y., Mch. 18, 1897.

Children of Charles H. Johnson (p. 377) and Adela Pratt.

Haldane Johnson (1550,341,400) b. Sep. 30, 1888.

Kenneth Johnson (1550,341,401) b. Oct. 27, 1889.

Allen Johnson (1550,341,402) b. Feb. 1, 1891.

Elizabeth Johnson (1550,341,403) b. Apr. 18, 1892.

Child of Mary G. Foote (p. 377) and William A. Clarke.

Grant Carrier Clarke (1550,342,020).

Children of Edward M. Grant (p. 378) and Margaret Turley.

Jessie Frances Grant (1550,342,200) b. Morristown, Tenn., Apr. 4, 1890.

Gladys Turley Grant (1550,342,201) b. Morristown, Tenn., Feb. 8, 1894.

Children of Alice F. Williams (p. 378) and Frank D. McDonell.

Howard Archibald McDonell (1550,342,330) b. Feb. 21, 1895.

Frank Williams McDonell (1550,342,331) b. Jan. 31, 1897.

CLAN W.

Children of Amelia L. Woodruff (p. 379) and Elphonzo Youngs.

Carrie Elliott Youngs (1554,010,000) b. Washington, D. C., July 1, 1869; d. June 28, 1870.

Elphonzo Youngs (1554,010,001) b. Washington, D. C., Dec. 8, 1870; res. W.; grocer.

Children of Eliza J. Woodruff (p. 379) and Jerome F. Johnson.

Harry Woodruff Johnson (1554,010,020) b. Washington, D. C., Mch. 31, 1868; m. W., Sep. 29, 1897, Blanche Ellen Seaver [b. W., Aug. 8, 1869; dau. of Geo. Wm. Seaver and Ellen Sarah Badger-Lathrop]; res. New Ulm, Minn.; Cong. minister; A.B. Williams Coll. 1891, B.D. Yale Univ. 1895.

Grace Bowen Johnson (1554,010,021) b. Washington, D. C., Nov. 2, 1870; res. W.; Wellesley Coll. †

Stuart Clark Johnson (1554,010,022) b. Washington, D. C., Apr. 15, 1874; res. W.; M.D. Georgetown Med. Coll. †

Edmund Whiting Johnson (1554,010,023) b. Washington, D. C., Feb. 5, 1876; d. Mt. Pleasant, D. C., July 11, 1877.

Jerome Blakeslee Johnson (1554,010,024) b. Washington, D. C., June 28, 1878.

Ralph Grant Johnson (1554,010,025) b. Washington, D. C., Mch. 19, 1882.

Fred Rankin Johnson (1554,010,026) b. Washington, D. C., Sep. 14, 1884.

Children of Lewis D. Whiting (p. 379) and Alice C. Hotchkiss.

Alice Jennette Whiting (1554,010,200) b. Milldale, June 25, 1888.

Florence Whiting (1554,010,201) b. Milldale, May 18, 1895.

Child of Edmund H. Whiting (p. 379) and Agnes L. Roberts.

Mabel Edna Whiting (1554,010,240) b. Meriden, Aug. 26, 1895.

Children of Charles B. Gray (p. 380) and Margaret U. Carr.

Margaret Anna Gray (1554,013,110) b. Mch. 6, 1890.

Henry Judd Gray (1554,013,111) b. July 8, 189-.

Children of Ralph W. Mitchell (p. 380) and Lena P. Wright.

Dorothy Francis Mitchell (1554,013,500) b. Cortland, N. Y., Dec. 8, 1890.

Helen Ruth Mitchell (1554,013,501) b. Cortland, N. Y., July 21, 1892.

Edith Lena Mitchell (1554,013,502) b. Cortland, N. Y., Feb. 28, 1894.

Children of Charles E. Birdseye (p. 380) and Carrie B. Harned.

Thorn Birdseye (1554,014,000) b. N. Y. C., May 7, 1888.

Grace Birdseye (1554,014,001) b. N. Y. C., Aug. 7, 1893.

Child of Florence M. Birdseye (p. 380) and John M. Chapman.

John McChesney Chapman (1554,014,010) b. Morristown, N. J., May 27, 1897.

Child of Emma L. Snow (p. 381) and James B. Field.

Howard Grant Field (1554,020,400) b. Lowell, Mass., Aug. 24, 1892; d. L., Jan. 12, 1893.

Child of William H. G. Snow (p. 381) and Frances H. Culver.

Harold Culver Snow (1554,020,410) b. Jan. 7, 1886; res. Elyria, O.

Children of Electa S. Grant (p. 382) and William T. Lawton.

Joseph Edwin Lawton (1554,023,100) b. Washington, D. C., June 27, 1881.

William Henry Lawton (1554,023,101) b. Washington, D. C., Dec. 16, 1882.

Arthur Leigh Lawton (1554,023,102) b. Washington, D. C., July 4, 1884; d. W., Feb. 14, 1890.

Mary Edith Lawton (1554,023,103) b. Washington, D. C., Aug. 12, 1886.

Esther Sarah Lawton (1554,023,104) b. Washington, D. C., Dec. 11, 1888.

Isabel Lawton (1554,023,105) b. Washington, D. C., Oct. 30, 1890; d. Anacostia Heights, D. C., Aug. 9, 1892.

Children of Henry H. Grant (p. 382) and Isabel Paine.

- Victor Hastings Grant** (1554,023,110) b. Laporte, Ind., July 22, 1886; d. Kennedy, O., Sep. 1897.
Ernest Holman Grant (1554,023,111) b. Laporte, Ind., Mch. 15, 1888.
Agnes Howard Grant (1554,023,112) b. Richmond, Ind., May 21, 1890.
Richard Edwin Grant (1554,023,113) b. Glendale, O., Jan. 5, 1892.
Otis Paine Grant (1554,023,114) b. Glendale, O., Sep. 11, 1893.
Bertha Loomis Grant (1554,023,115) b. E. Norwood, O., Jan. 16, 1895.

Children of Mary E. Grant (p. 382) and George J. Thomas.

- Elsie May Thomas** (1554,023,130) b. Anacostia, D. C., Oct. 31, 1888; d. Aug. 25, 1889.
Edna Amelia Thomas (1554,023,131) b. Anacostia, D. C., Dec. 15, 1889.
Lena Electa Thomas (1554,023,132) b. Anacostia, D. C., Feb. 1, 1891.
Hildah Irene Thomas (1554,023,133) b. Anacostia, D. C., Mch. 16, 1894.

Children of Gertrude M. Wilson (p. 383) and Charles N. Perkins.

- Gladys Perkins** (1554,025,010) b. Des Moines, Iowa, Feb. 28, 1894.
Dorris Perkins (1554,025,011) b. Des Moines, Iowa, Aug. 28, 1896.

Child of Ralph E. Reding (p. 383) and Josephine S. Arney.

- Stella May Reding** (1554,025,310) b. Des Moines, Iowa, Nov. 18, 1895.

CLAN Y.

Children of Lilla L. Tucker (p. 386) and Asa Card.

- Anna Card** (1556,402,000).
Grace Card (1556,402,001).
Mary Card (1556,402,002).
Herbert Card (1556,402,003).

Children of Fannie V. Tucker (p. 386) and Marvin W. Seargent.

- Ansel Seargent** (1556,402,010).
Lee Seargent (1556,402,011).
Harry Seargent (1556,402,012).

Child of Addie E. Tobey (p. 386) and Edwin S. Watson.

- Albert Earle Watson** (1556,402,120) b. Morris, N. Y., 1885.

Children of Charles E. Tobey (p. 386) and Anna Bartram.

- Charlie Tobey** (1556,402,130).
Hazel Tobey (1556,402,131).
Albert Tobey (1556,402,132).
Clarence Tobey (1556,402,133).

Children of Bertha M. Tobey (p. 386) and William H. Widger.

- Baby Widger** (1556,402,140) b. and d. May 2, 1890.
William Widger (1556,402,141) b. Apr. 19, 1891; d. Sep. 5, 1891.
Helen Widger (1556,402,142) b. June 11, 1893; d. Aug. 1, 1893.
Lyra Widger (1556,402,143) b. Feb. 6, 1895.
Anita Widger (1556,402,144) b. July 22, 1897.

Children of Marion C. Lull (p. 386) and Burton Aplin.

Lynn Alanson Aplin (1556,402,400) b. Apr. 25, 1895; d. Oct. 5, 1895.

Laura Martha Aplin (1556,402,401) b. Apr. 25, 1895.

Children of Rosette B. Crippen (p. 387) and James P. Barter.

Roger Barter (1556,403,000) b. Chicago, Ill., Aug. 22, 1892.

Harold Grant Barter (1556,403,001) b. Saginaw, Mich., Apr. 22, 1894.

Children of Mary G. Crippen (p. 387) and Harry C. Moulthrop.

Ralph Clark Moulthrop (1556,403,010).

Frank Nelson Moulthrop (1556,403,011).

Children of Frank W. Mills (p. 387) and Maud Bennett.

Clyde Bennett Mills (1556,403,100) b. Schenevus, N. Y., Mch. 1, 1888.

Frank Grant Mills (1556,403,101) b. Schenevus, N. Y., Oct. 15, 1895.

Child of Leila LaMoure (p. 387) and Louis J. Gladwell.

Elwood Lenox Gladwell (1556,403,700) b. Aug. 10, 1894; d. Jan. 10, 1895.

Children of Hattie A. Grant (p. 388) and Jacob Hitt.

Lloyd Hitt (1556,410,100) b. Aug. 1, 1892.

Roland Julius Hitt (1556,410,101) b. Jan. 6, 1897.

Child of Sarah E. Grant (p. 388) and George Adams.

Uldene Irene Adams (1556,412,210).

Child of Nellie A. Grant (p. 388) and James I. Readmond.

Charles Grant Readmond (1556,412,230) b. Feb. 18, 1896.

Children of Frederic D. Gaylord (p. 390).

Albert Gaylord (1556,422,000).

Margaret Gaylord (1556,422,001).

Pearl Gaylord (1556,422,002) b. July 4, 1895.

Children of Annie E. Albert (p. 391) and Hiram A. Mosher.

Gertrude Amanda Mosher (1556,441,000) b. Feb. 10, 1889.

Sherman Leroy Mosher (1556,441,001) b. Apr. 2, 1891.

Berenice Eveline Mosher (1556,441,002) b. May 2, 1893.

Claranda Alva Mosher (1556,441,003) b. Nov. 2, 1895.

James Albert Mosher (1556,441,004) b. July 26, 1897.

Children of Nellie G. Albert (p. 391) and Joseph E. Tillson.

Winifred Meribah Tillson (1556,441,010) b. Fall River, Mass., Mch. 20, 1886; d. July 27, 1887.

Mabel Lena Tillson (1556,441,011) b. Fall River, Mass., Nov. 21, 1887.

Joseph Healy Tillson (1556,441,012) b. Fall River, Mass., Jan. 4, 1890.

Doris Tillson (1556,441,013) b. Fall River, Mass., Mch. 5, 1894.

Howell Albert Tillson (1556,441,014) b. Fall River, Mass., Oct. 18, 1897; d. Tiverton, R. I., Sep. 2, 1898.

Child of Charles W. Albert (p. 391) and Katharine G. Murray.

Wesley Murray Albert (1556,441,020) b. Apr. 17, 1893.

CLAN Z.

Children of Mary C. Hurford (p. 393) and George L. Nichols.

Grant Hurford Nichols (1558,000,020) b. Oberlin, O., May 4, 1889.

Helen Elizabeth Nichols (1558,000,021) b. Oberlin, O., July 13, 1891.

Children of Emma M. Hull (p. 395) and Arthur W. Mumm.

Beulah Christelle Mumm (1558,010,200) b. Whitewater, Wis., Feb. 14, 1890.

Robert Hull Mumm (1558,010,201) b. Wausau, Wis., Mch. 21, 1896.

Child of Ella H. Griswold (p. 395) and Archibald Calder.

Alice Calder (1558,013,100) b. Feb. 25, 1896.

Child of Harriet C. Parker (p. 396) and Peter H. Marrow.

Raphael William Marrow (1558,030,300).

Child of Frederick G. Simpson (p. 398) and Martha A. Gill.

Helen Margaret Simpson (1558,403,200) b. Newcastle, Wash., Mch. 27, 1897.

Children of Mary A. Skinner (p. 400) and Charles H. Townsend.

Charles Herbert Townsend (1558,412,110) b. Lynn, Mass., Sep. 7, 1893.

Alfred Marshall Townsend (1558,412,111) b. Lynn, Mass., Apr. 12, 1895.

Leon Townsend (1558,412,112) b. Brockton, Mass., Dec. 19, 1897.

Child of Annie E. Skinner (p. 400) and Fred M. Anderson.

George Stephen Phelps Anderson (1558,412,120) b. Lynn, Mass., Mch. 1, 1897; d. L., Oct. 12, 1897.

ELEVENTH GENERATION.

CLAN A.

Child of Jessie M. W. Lee (p. 402) and Milton D. Soules.

David Lee Soules (1103,320,1220) b. Mch. 15, 1898.

Child of Geneva E. Pedlar (p. 402) and Henry C. Morrison.

Howard Hurlburt Morrison (1103,324,2100) b. Louisville, Ky., Mch. 14, 1898.

CLAN B.

Children of Angèle Hewitt (p. 412) and ——— Gaines.

Hewitt Gregory Gaines (1104,001,0430) d.

Melanie H. Gaines (1104,001,0431).

Leonide May Gaines (1104,001,0432).

Child of Percy L. Fearn (p. 412) and Eva Onderdonk.

Hewitt Fearn (1104,001,1510) b. Chicago, Ill., Mch. 17, 1895.

Children of Mary M. Emison (p. 413) and Llewellen Cantrill.

James Edward Cantrill (1104,001,1000) b. nr. Lexington, Mo., Nov. 27, 1887.

John William Cantrill (1104,001,1001) b. nr. Lexington, Mo., Feb. 18, 1889.

Helen Francis Cantrill (1104,001,1002) b. nr. Lexington, Mo., Nov. 25, 1892.

Bettie Hill Cantrill (1104,001,1003) b. nr. Lexington, Mo., Aug. 1, 1895.

Children of Elizabeth S. Emison (p. 413) and Edward B. Powell.

Ralph Emison Powell (1104,001,1010) b. nr. Lexington, Mo., Oct. 15, 1882.

Truston Polk Powell (1104,001,1011) b. nr. Lexington, Mo., Apr. 1, 1884.

Weston Powell (1104,001,1012) b. nr. Lexington, Mo., Dec. 31, 1885.

Amanda Powell (1104,001,1013) b. nr. Lexington, Mo. Nov. 16, 1887.

Samuel Powell (1104,001,1014) b. nr. Lexington, Mo., Feb. 23, 1890.

Edna Powell (1104,001,1015) b. nr. Lexington, Mo., Apr. 5, 1892.

William Powell (1104,001,1016) b. nr. Lexington, Mo., July 10, 1894.

Children of Samuel G. Emison (p. 413) and Sallie F. Smith.

Rosa Elizabeth Emison (1104,001,1020) b. nr. Lexington, Mo., Dec. 12, 1892.

John William Emison (1104,001,1021) b. nr. Lexington, Mo., Mch. 13, 1896.

Child of Anna R. Huntington (p. 414) and James R. Morton.

Bessie Morton (1104,001,4230) b. Apr. 27, 1895.

Children of Anna N. Stuart (p. 414) and William N. Guthrie.

Clara Sylvia Guthrie (1104,001,5200) b. Cincinnati, O., Apr. 8, 1894.

Phœbe Guthrie (1104,001,5201) b. Cincinnati, O., Sep. 14, 1897.

Children of Katherine Buckner (p. 415) and Dudley D. Avery.

Sara Leeds Avery (1104,001,5400).

Katherine Buckner Avery (1104,001,5401).

CLAN C.

Child of Helen E. Briggs (p. 417) and Dana Laurence.

Marion Laurence (1106,105,1000) b. Dec. 2, 1897.

CLAN F.

Children of Charles E. Higgins (p. 420) and Nellie D. Garnett.

Mary Emogene Higgins (1120,261,1000) b. July 20, 1891.

Julia Allien Higgins (1120,261,1001) b. Aug. 11, 1895.

Mildred Chloe Higgins (1120,261,1002) b. Dec. 2, 1896.

CLAN H.

Child of Clara A. Bronson (p. 422) and Robert Dennison.

Harley Bronson Dennison (1136,520,0000) b. Waterbury, May 13, 1896.

CLAN K.

Children of John W. Brown (p. 422) and Rebecca T. Catherwood.

Mary Ann Brown (1142,100,0100) b. Aug. 29, 1863; m. Apr. 21, 1883, Jas. Riley Anderson; res. Taylorville, Ill. †

Lydia Grace Brown (1142,100,0101) b. Sep. 28, 1867; m. Dec. 25, 1889, Oreson E. Briggs; res. Stonington, Ill.; 3 chil. †

Sallie Agnes Brown (1142,100,0102) b. Stonington, Apr. 6, 1870; res. Blue Mound, Ill.; sometime cashier in bank.

John Arthur Brown (1142,100,0103) b. July 29, 1875; res. Blue Mound, Ill. †

Children of Mary D. Brown (p. 423) and Edward Forrester.

——— **Forrester** (3 chil. d. bef. 1870).

Catherine Forrester (1142,100,0113) b. June 19, 1868; d. Apr. 26, 1894; m. Apr. 16, 1889, Jacob Corzine, of Christian Co., Ill.; wid. res. Owaneco, Ill.; 3 chil.

James Henry Forrester (1142,100,0114) b. Prairieon, Ill., Nov. 24, 1870; res. Decatur, Ill.; lawyer; Ph.B. Univ. of Pa. 1895.

Clara Augusta Forrester (1142,100,0115) b. nr. Assumption, Ill., Sep. 24, 1875; res. Taylorville, Ill.; teacher of vocal and instrumental music; organist of First Bapt. Ch.

Children of Sallie A. Brown (p. 423) and Francis J. Mulberry.

Nancy Desire Mulberry (1142,100,0120) b. nr. Farmersville, Ill., Sep. 10, 1877; res. Taylorville, Ill.; sec'y of Bapt. S. S.

Grace Pearl Mulberry (1142,100,0121) b. nr. Farmersville, Ill., Feb. 19, 1881.

Francis Brown Mulberry (1142,100,0122) b. nr. Farmersville, Ill., May 4, 1882.

Children of Charles E. Williams (p. 423) and Martha H. Wheeler.

Harriet Atwood Williams (1142,100,0610) b. Stonington, May 30, 1877; Smith Coll.

Nathan Wheeler Williams (1142,100,0611) b. Stonington, Nov. 18, 1878.

Children of George H. Hewitt (p. 423) and Louise J. Noyes.

Ethel Beatrice Hewitt (1142,100,3000) b. Dec. 8, 1886.

Hazel Adele Hewitt (1142,100,3001) b. Oct. 28, 1888.

Children of Erwin W. Hewitt (p. 423) and Nellie E. Stiles.

Arthur Erwin Hewitt (1142,100,3020) b. Lebanon, June 20, 1882.

Lawrence Alonzo Hewitt (1142,100,3021) b. Lebanon, May 6, 1884; d. Apr. 1, 1886.

Charlotte Eliza Hewitt (1142,100,3022) b. Lebanon, June 5, 1885.

Everette Delos Hewitt (1142,100,3023) b. Lebanon, Mch. 1, 1887.

Rodney Williams Hewitt (1142,100,3024) b. Lebanon, Aug. 4, 1890.

Bernice Angeline Hewitt (1142,100,3025) b. Lebanon, June 8, 1893.

Gladys Eva Meriam Hewitt (1142,100,3026) b. Lebanon, Dec. 24, 1895.

Child of George O. Miner (p. 423) and Frances D. Stewart.

Owen Stewart Miner (1142,100,3300) b. Sep. 14, 1894.

Child of Nellie B. Chapman (p. 424) and Charles B. Cooke.

Florence Chapman Cooke (1142,100,7000) b. E. Hartford, Aug. 30, 1894.

Children of Mary A. Chapman (p. 424) and Charles A. Cooley.

Marjorie Louise Cooley (1142,100,7010) b. Montreal, Canada, Dec. 6, 1887.

Grace Virginia Cooley (1142,100,7011) b. Montreal, Canada, Jan. 17, 1890.

Ruth Cooley (1142,100,7012) b. Malden, Mass., Aug. 11, 1893.

Children of Frederica M. Koopman (p. 424) and George F. Coats.

George Daniel Coats (1142,102,0000) b. N. Stonington, July 14, 1864.

Nellie Frederica Coats (1142,102,0001) b. N. Stonington, Aug. 1, 1870; d. Apr. 14, 1883.

Children of Maria M. Coats (p. 424) and William R. S. Bates.

Sarah May Bates (1142,104,0110) b. New Rochelle, N. Y., May 4, 1885.

William R. S. Bates (1142,104,0111) b. New Rochelle, N. Y., Dec. 28, 1886.

Ralph Coats Bates (1142,104,0112) b. Great Neck, N. Y., May 17, 1889.

Beatrice Lucy Bates (1142,104,0113) b. Great Neck, N. Y., Sep. 1, 1890.

Walter Arnold Bates (1142,104,0114) b. Great Neck, N. Y., Mch. 31, 1892.

Ann Eliza Bates (1142,104,0115) b. Tuckahoe, N. Y., June 17, 1895.

Child of Charles W. Breed (p. 426) and Lillian M. Porter.

Lucretia Porter Breed (1142,110,2000) b. Windham, June 14, 1892.

Child of Charles W. Denison (p. 428) and Frances C. Bostworth.

Charles William Denison (1142,140,2110) b. Groton, Jan. 24, 1895.

Children of Walter A. Scott (p. 430) and Daisy T. Tallman.

Louisa Abigail Scott (1142,300,1400) b. Feb. 28, 1895.

Walter Roger Scott (1142,300,1401) b. Nov. 28, 1897.

Children of Fred W. Grant (p. 430) and Blanche M. Williams.

Clarence Wentworth Grant (1142,300,4000) b. Columbus, O., Apr. 22, 1894.

Charles Raymond Grant (1142,300,4001) b. Columbus, O., July 6, 1896.

Child of John R. Peabody (p. 431) and Maud Henson.

Alice Henson Peabody (1142,301,3400) b. Aug. 1, 1897.

Child of Merton C. Winsor (p. 432) and Mary Rowe.

Kenneth Winsor (1142,302,3100) b. Apr. 3, 1895.

Child of Ella F. Myers (p. 435) and Lee R. Conwell.

Genevieve Robinson Conwell (1142,305,3210) b. Washington, D. C., May 18, 1896.

CLAN L.

Children of Sarah Adams (p. 440) and John Smith.

Leslie Smith (1143,301,0010).

Ethel Smith (1143,301,0011).

Child of Sarah L. Hammond (p. 440) and Francis M. Ingersoll.

Fred M. D. Ingersoll (1143,301,0110) b. Cortland, N. Y., Oct. 23, 1877; res. C.; cashier of U. S. Express Co.

Children of Florence I. Hammond (p. 440) and Jay L. Griswold.

Carl David Griswold (1143,301,0120) b. Texas Valley, N. Y., Apr. 7, 1886; d. July 7, 1888.

Earl Howard Griswold (1143,301,0121) b. Preble, N. Y., Feb. 12, 1888.

Mabel Ida Griswold (1143,301,0122) b. Preble, N. Y., Apr. 7, 1890.

Chloe Florence Griswold (1143,301,0123) b. Homer, N. Y., July 26, 1893.

Child of Frank D. Hammond (p. 440) and Ella M. Ryan.

Dealtom C. Hammond (1143,301,0130) b. Marathon, N. Y., Sep. 23, 1897.

Child of Minnie L. Hammond (p. 440) and Dayton W. Conrad.

Cressie Leone Conrad (1143,301,0140) b. Caroline Depot, N. Y., Mch. 27, 1895.

Child of Mattie J. Hammond (p. 440) and John Ryan.

Orris U. Ryan (1143,301,0150).

Children of Lucius L. Harvey (p. 440) and Lillian Meeker.

Lena Mae Harvey (1143,301,0210) b. Sep. 1, 1881.

Dayton Llewellyn Harvey (1143,301,0211) b. Apr. 12, 1883.

Lura Carrie Harvey (1143,301,0212) b. Aug. 7, 1887; d. Oct. 13, 1887.

Ralph Charles Harvey (1143,301,0213) b. Sep. 8, 1889.

Lew Elsworth Harvey (1143,301,0214) b. June 26, 1893.

Reuel Glenn Harvey (1143,301,0215) b. May 13, 1896.

Children of Adelbert A. Sprague (p. 440) and Mchtabel R. Tanner.

Florence Tanner Sprague (1143,301,0300) b. Cortland, N. Y., Sep. 19, 1891.

Leah Tanner Sprague (1143,301,0301) b. Cortland, N. Y., Nov. 4, 1892.

Child of Jennie M. Sprague (p. 440) and Wayland A. Spencer.

Gladys Spencer (1143,301,0310) b. Blodgett Mills, N. Y., Apr. 12, 1893.

Child of Alta M. Matteson (p. 441) and James A. Nally.

Kathryn Dakin Nally (1143,302,1010) b. July 11, 1895.

Children of Adelmer E. Thayer (p. 441) and Nora Dunbar.

George E. Thayer (1143,302,2010).

Theresa L. Thayer (1143,302,2011).

Manley H. Thayer (1143,302,2012).

Child of Viola A. Thayer (p. 441) and Edwin A. Hicks.

R. Dewey Hicks (1143,302,2020).

Children of Adah D. Carr (p. 441) and N. Phillips.

Ivan Z. Phillips (1143,302,2100) b. May 10, 1888.

Floyd Govet Phillips (1143,302,2101) b. Mch. 30, 1889.

Florence Irene Phillips (1143,302,2102) b. Feb. 4, 1895.

Children of Juva E. Underwood (p. 441) and George Stafford.

Ellice Stafford (1143,302,2200).

Ernest Stafford (1143,302,2201).

Child of Lillian Underwood (p. 441) and Alanson S. Anderson.

David E. Anderson (1143,302,2220).

Child of Carrie A. Hewitt (p. 442) and Clinton Dunbar.

Leila Naomi Dunbar (1143,302,2600).

Child of Zetteen Stafford (p. 442) and Elmar Humphries.

Lola Josephine Humphries (1143,302,2710) b. Dec. 31, 1897.

Child of Myrtle M. Martin (p. 443) and Samuel T. Frazier.

Floyd Washington Frazier (1143,303,2000) b. Corvallis, Ore., Jan. 27, 1897.

Child of Grace E. Kinney (p. 445) and James A. Smith.

Dorothy Louise Smith (1143,305,1000) b. Cortland, N. Y., Dec. 13, 1897.

CLAN Q.

Children of Emma J. Hutchin (p. 451) and Edward Barnard.

George Clarence Barnard (1211,130,0000) b. nr. Lacygne, Kan., Dec. 14, 1878.

——— **Barnard** (1211,130,0001) (s.), b. nr. Lacygne, Kan.; d.

Ethel Barnard (1211,130,0002) b. nr. Hulett, Wyo., Sep. 17, 1893.

Frank Barnard (1211,130,0003) b. nr. Hulett, Wyo., Oct. 8, 1895.

Child of Gail G. Grant (p. 452) and Sadie M. Wright.

Ruth Lucile Grant (1211,131,0000) b. Painesville, O., Aug. 27, 1892.

Children of Almira M. Grant (p. 452) and Ernest H. Carpenter.

Willis Lyle Carpenter (1211,131,0010) b. Windsor, O., July 21, 1895.

Esther Lucy Carpenter (1211,131,0011) b. Windsor, O., Apr. 10, 1897.

Child of Elsie E. Dibble (p. 453) and Robert C. Northam.

Robert Chauncey Northam (1211,134,0000) b. Hartford, Nov. 13, 1897.

APPENDIX A.

Additions and Corrections.

[The children of the following persons are given in the proper place in the body of the book, unless otherwise indicated.]

Ephraim Grant (11061) (p. 16), w. d. Tolland, 1803.

Eleazer Grant (11062) (p. 16), bur. Lebanon Springs, N. Y., with 1st w.

Elisha Grant (11064) (p. 17), d. Belville (Belleville?), Ontario, Sep. 3, 1824; m. Dec. 17, 1773, Mary West [b. T., June 27 (29), 1754; d. B., Sep. 7, 1824]; rem. 1801 to Boonville, N. Y.; dea. and clerk in Cong. ch. at L.

Dorcas Grant (110636) (p. 22), additional child in Appendix A.

Samuel Grant (1103,22) (p. 29), prob. private in the Revolution 1776-7.

Sarah Grant (1103,34) (p. 30), d. Wethersfield; h. b. W.; farmer.

Oliver Grant (1103,44) (p. 30), prob. private in 2d Regt. 1780.

Peter Grant (1104,02) (p. 33), prob. private in the Revolution 1776.

Solomon Grant (1106,13) (p. 34), d. Huntington, N. Y., 1798.

Mary Grant (1106,14) (p. 34), d. T., 1792, æ 29.

Grace Grant (1106,16) (p. 34), d. Warehouse Pt., 1814; m. ——— May; (chil. in Appendix A).+

Stephen Grant (1106,17) (p. 34), d. N. Y. C., 1794; (prob. chil. in Appendix A).

William Grant (1106,18) (p. 34), prob. res. in the West 1820.

Zebulon Grant (1106,19) (p. 34), d. Oct. 1, 1835; m. Anna Moore [b. Newtown, L. I., N. Y., Nov. 6, 1791; d. N. Y. C., Oct. 4, 1832; dau. of Richard Moore and Catharine Berrien]; (chil. in Appendix A).+

Mary Grant (1106,20) (p. 34), m. ——— Frisbee; (chil. in Appendix A).+

Eleazer Grant (1106,22) (p. 35), m. Rhoda Douglass [d. June 30, 1858, æ 83 yrs. 7 mos.; bur. Lebanon Springs, N. Y.; m. (2) ———].+

Samuel Grant (1106,25) (p. 35), l. 1806.

Nancy Grant (1106,26) (p. 35), unm. 1806; said to have m. ——— West, and had s. Dr. West.

Elisha Grant (1106,40) (p. 35), prob. d. in N. Y.; (child in Appendix A).+

Ruth Grant (1106,41) (p. 35), m. ——— LeGros; sons.

Esther and Thankful Grant (1106,42) and (1106,45) (p. 35), one m. Col. Brooks, of Mich., the other m. ——— Denison, of O.

Prudence Grant (1106,43) (p. 35), d. in Canada, Oct. 11, 1834.

David Grant (1106,44) (p. 35), d. unm. York, Ill., Sep. (June) 1865 (1867); rem. 1844 to Chicago, Ill.

Orris Grant (1106,46) (p. 35), d. May 1, 1871, "æ 84"; m. (1) Oct. 30, 1813, Elizabeth Ann Kent, who was b. Boonville, N. Y.; rem. 1844 to Chicago, Ill.

Isaac N. Grant (1106,49) (p. 35), d. Chicago, Ill., Apr. 12 (29), 1862 (1863, 1866); m. Brock, Ontario, June 25 (30), 1825 (1824), Margaret McFadden [b. Id. of Tirree, Scotland, Nov. 1, 1806; d. Wheaton, Ill., Sep. 26 (7), 1882; dau. of Archibald McFadden and Sarah McKinnon (or McKennin)]; rem. 1844 to C.; farmer; (additional child in Appendix A).+

Oliver Grant (1120,23) (p. 37), prob. private in 2d Regt. 1780.

Oliver Grant (1142,11) (p. 40), instead of "Capt. in 4th Battalion 1776" read "served in the Revolution, prob. private in 10th Co. 6th Regt. 1775."

Wealthy Grant (1142,17) (p. 41), h. was s. of Elias Sanford Palmer; res. N. S.; rem. 1812 to F.; his farm in F. is now owned by Mrs. Eaton (1142,1711).

Patty Grant (1143,31) (p. 42), res. Stephentown, N. Y.

Roswell Grant (1143,33) (p. 42), d. æ 38.

Russell Grant (1143,34) (p. 42), d. 1862; m. (2) 1823, Sally L. Perkins [b. W. Greenwich, R. I.; dau. of Paul Perkins and Lydia Hull].

Sarah Grant (1143,40A) (p. 43), d. Albany Co., N. Y.

Thomas Grant (1143,41) (p. 43), res. Preston.

Mary Grant (1143,42) (p. 43), d. Preston.

Lucy Grant (1162,41) (p. 44), h. d. æ a. 43; rem. to Herkimer, N. Y., nr. Buffalo, N. Y., and to Ill.; teacher and contractor on Erie Canal; (additional child in Appendix A).

Noah Grant (1162,48) (p. 44), d. 1861.

Electa Grant (1163,56) (p. 46), m. (1) David Thomas [b. June 16, 1787; d. Sep. 15, 1826; m. (2) Capt. (Weston?); m. (3) (as 3d w.) Wm. Biddle, of Pleasantridge, O.; (additional child in Appendix A).

Peters Grant (1163,58) (p. 46), d. æ a. 40; m. Thetford, D. Ware, dau. of Joseph Ware and Sarah Davis.

Eunice Green (1165,68) (p. 48), identical with (1165,60).

Giles P. Grant (1558,33) (p. 54), the first merchant *in his line* to send out travelling salesmen; make similar correction for his nephew Geo. P. Grant.

Horace Grant (1103,350) (p. 57), d. Paines Pt., Ill., a. 1875; m. Elizabeth Potter [b. in Canada; d. P. P., Sep. 7, 1884].

John Grant (1103,355) (p. 57), 1st w. b. June 6, 1797; 2d w. b. Aug. 29, 1803.

Levi Grant (1103,383) (p. 58), d. Dec. 14, 1870; m. a. 1829 Lucy May, who d. a. 1884; a Universalist; very strict in business, and of high morals; took a lively interest in public affairs, and was frequently a delegate to political conventions.

Ebenezer G. Root (1103,680) (p. 64), d. S. Coventry, June 1, 1860; m. S. Gardiner, who d. May 8, 1860, æ 38; (chil. in Appendix A).+

Lora A. Grant Root (1103,683) (p. 64), b. May 30, 1810; d. June 1865.

Anna Fellows (1104,144) (p. 67), b. Oct. 8, 1798.

Eliza Grant (1106,221) (p. 68), m. — Sherman; (the items given on p. 68 do not refer to her, but to her sister **Betsey** who d. unm.).+

Sophronia Grant (1106,222) (p. 68), d. (prob. s. p.) a. 1897; m. Abel Clark Judson [d. 1869-70; bur. Thomaston]; res. N. Y. C.

Mary A. Grant (1106,224) (p. 69), m. (once only) H. Hull (not Hall).+

Melissa Grant (1106,460) (p. 69), m. — Penrose.

Mary Grant (1106,461) (p. 69), b. Toronto, Ontario; d. Ono, Cal., Feb. 3, 1894; m. Austin Powers [d. Wood River, Neb., Nov. 6, 1892; s. of David Powers].

Elizabeth Grant (1106,461A) (p. 69), m. Dewitt Clinton Bishop [b. Crown Pt., Vt., Jan. 1818; s. of John Fitch Bishop]; wid. res. Belvidere, Ill.; physician and farmer. +

Warren W. Grant (1106,463) (p. 69), d. Apr. 11, 1863.

Elvira Grant (1106,464) (p. 69), b. in Quebec; m. (1) John Chapman, who d.; m. (2) Jas. H. Wood.

Harriet Grant (1106,467) (p. 69), d. in Cal.; m. a. 1860, Aaron Wilcox; res. in Cal. +

Mary Ann Grant (1106,490) (p. 69), b. nr. Toronto, Ontario; m. Chicago, Ill., May 4, 1854, Jas. D. Sinclair [b. Broadalbin, N. Y., Aug. 3, 1815; s. of Duncan Sinclair and Christie McNaughton]; elder in Pres. ch. at Livermore, Iowa, 1870-97.

David John Grant (1106,493) (p. 69), m. twice; served through Civil War. †

Margaret Jane Grant (1106,494) (p. 69), b. in Canada, June 6, 1837; m. Chicago, Ill., Dec. 29, 1852, George Miller [b. in N. Y., Oct. 26, 1832; s. of Thos. Miller and Catherine Stalp]; W. Coll. 1862; served through Civil War. +

Orris William Grant (1106,497) (p. 69), b. York, Ill.; m. Anna Baird [b. Tollcross, Lanark Co., Scotland, May 6, 1850; dau. of John Baird and Mary Maria Nugent]; res. E.; physician. +

Eleanor G. Grant (1106,499) (p. 70), b. Palos, Ill.; m. July 29, 1875, Edwin Dunton Bailey [b. Palatine, Ill., Dec. 15, 1849; s. of Bancroft Abbott Bailey and Almida Kent]; evangelist; form. teacher and editor; civil service examiner since 1887; A. B. Wheaton Coll. 1875, A. M. 1878. \$

Clarissa Grant (1120,205) (p. 73), h. d. Westfield, Mass., where he had res.; he m. (2) —; master mason.

Gerry Grant (1136,100) (p. 76). +

Denison Palmer (1142,174) (p. 80), b. N. Stonington; d. Fayetteville, N. Y.; m. Orville, N. Y., A. Martin [b. O., Feb. 4, 1807; d. F., May 11, 1886; dau. of Amasa Martin and Almira Olcott]; res. F.; farmer and merchant.

Gurdon Grant (1142,341) (p. 82), m. (2) T., a. 1844, Mrs. Eliza Young Wolfe, who d. 1895, æ a. 95; a strong anti-slavery man, and an active aider of the "underground railway"; spent more than \$200,000 in charity, but so unobtrusively that his own family did not know about much of it until after his death.

Alonzo Grant (1143,331) (p. 87), b. Kinderhook, N. Y., Dec. 8, 1820; d. Rochester, N. Y., Apr. 19, 1870; m. Lima, N. Y., Feb. 18, 1847, Dorcas Jane Cargill [b. Richmond, Ontario, Sep. 6, 1822; dau. of Nathan Cargill and Sibyl Poppleton]; res. Rochester; travelling salesman.

Abigail Grant (1143,334) (p. 87), res. Poestenkill, N. Y.

Asenath L. Grant (1143,335) (p. 87), b. Norwich, Oct. 1, 1808; d. Great Barrington, Mass., June 26, 1839; m. G. B., Aug. 21, 1830, John Budd Burghardt [b. G. B., Jan. 16, 1806; d. G. B., Aug. 13, 1881]; leather and shoe merchant; s. and dau. d. inf. +

Abigail Grant (1143,340A) (p. 87), d. Sandy Hill, N. Y.; m. Henry Dickenson; (chil. in Appendix A).+

Jesse Grant (1143,341) (p. 87), d. Troy, N. Y.

Martha M. Grant (1143,343) (p. 87), b. Preston, Nov. 10, 1812; d. Troy, N. Y., Aug. 6, 1847; m. T., May 7, 1836, Edwin Augustus Burrows [b. T., Oct. 24, 1811; d. Jamestown, N. Y., Dec. 24, 1891; s. of Jabez Burrows]; res. T.; wid. rem. a. 1890 to J.; merchant; s. and 2 daus. d. inf.+

Rensselaer Grant (1143,345) (p. 87), d. in Minn.

Miranda Grant (1143,348) (p. 87), b. 1829; m. 1853, R. Dewey Perkins, of Andover, N. Y., [b. Berlin, N. Y.; d. Scio, N. Y., Apr. 2, 1898, in 73d yr.; s. of Paul Perkins and Artie Boon]; res. S.; form. A.; (chil. in Appendix A).+

Philander Grant Metcalf (1162,410) (p. 92), b. June 7, 1807; d. Utica, N. Y., Sep. 1881; m. in N. Y., Dorothy Mottice, of Schoharie Co., N. Y., who d. Little Falls, N. Y.; stone-cutter; (additional chil. in Appendix A).

Mary Metcalf (1162,411) (p. 92), b. Herkimer Co., N. Y.; m. Pomfret, Chaut. Co., N. Y., Datus Ellis [b. in N. Y., 1811; d. Bloomingdale, Ill.; s. of Benj. Ellis]; res. Britt, Iowa; she taught bef. m.; (chil. in Appendix A).+

Daniel Bartlett Thomas (1163,561) (p. 95), b. Springfield, Mass., June 29, 1817; d. Philadelphia, Pa., Mch. 20, 1883; m. (1) (nr. Cincinnati, O.), Dec. 23, 1840, Sarah Murphy Biddle [b. Salem, N. J., Sep. 26, 1818; d. College Hill, O., 1854; dau. of Wm. Biddle and Catherine Biddle]; m. (2) P., Feb. 14, 1856, Esther Copner Gilmore [b. Salem, N. J., Oct. 21, 1830; d. P., Aug. 27, 1898; dau. of Samuel Gilmore and Sarah Biddle]; res. C. H. and P.; builder and architect in Cincinnati, O.; U. S. Supt. of Construction of Public Buildings 1872-82; (additional chil. in Appendix A).

Hiram Thomas (1163,563) (p. 95), b. Dec. 29, 1822.

Hannah Collins (1211,406) (p. 100), d. a. Oct. 5, 1898.

Flora L. Grant (1554,037) (p. 104), b. Smithville Flats, N. Y.; d. May 14, 1890; m. S. F., June 10, 1842, H. Smith Read [b. S. F., Dec. 1, 1815; d. Oxford, Jan. 24, 1885; s. of Silas Read and Ma-linda Smith]; merchant.

John N. Gere (1556,484) (p. 111), b. Chenango Co., N. Y.; m. Lydia Adelia Giddings [b. C. Co., 1843; dau. of Chas. W. Giddings and Clarissa Griffing; m. (2) ———]; res. Table Rock, Neb.; farmer; Commissary Sergt. 2d Kan. Cav.

Mary Z. Grant (1558,001) (p. 112), h. d. Newton Center, Mass., Jan. 1, 1870; pastor of churches at Centerville, Mass., Lanesville, Mass., and S. Franklin, Mass.; Lowell lecturer 1865 and 1867; wrote a Marathi grammar.

Joel Grant (1558,003) (p. 112).+

Ellen A. Griswold (1558,018) (p. 114), h. m. (1) June 10, 1844, Frances E. Hamilton, who d. May 13, 1845, æ 23; m. (2) Oct. 18, 1847, Harriet J. Rood, who d. July 31, 1848, æ 23.

Milo Erwin Pinney (1558,204) (p. 114), m. Dec. 22, 1849, Harriet Persis Skinner [b. May 16, 1826; d. June 3, 1884].

Augusta S. Grant (1103,3505) (p. 123).*

Lydia A. Grant (1103,3550) (p. 125), d. Litchfield, Feb. 22, 1872; m. F. Monroe Hale [b. Bernardston, Mass., Aug. 31, 1822; d. L., Aug. 4, 1896; s. of Timothy Hale and Lovina Scott; m. (2) Great Barrington, Mass., May or June 1873, Laura Jane Sisson (b. New Marlborough, Mass., July 21, 1825; dau. of Andes Sisson)]; res. L.; (chil. in Appendix A).+

Louisa Rockwell (1103,3821) (p. 127), b. Summit, Erie Co., Pa., Dec. 30, 1817; d. Waterford, Pa., 1884; m. 1840, John Sedgwick [b. Feb. 24, 1807 (1802); d. 1873-6; s. of Aaron Sedgwick and Betsey Upon]; res. W.; farmer.

Sarah A. Grant (1103,3852) (p. 128), m. Sep. 14, 1859, J. Patterson Stancliff; (additional chil. in Appendix A).

Bela E. Turner (1103,4502) (p. 130), m. Buffalo, N. Y., July 17, 1845, Jane Brush [b. nr. Troy, N. Y., June 1, 1819; d. O., Oct. 26, 1896; dau. of ——— Brush and Hannah Stone]; s. and dau. d. inf.

Norman Thrall (1103,6212) (p. 133), m. H. J. Grant (1120,3015).

Irving D. Fitch (1103,6481) (p. 136). (chil. in Appendix A).+

Charles Root (1103,6810) (instead of William as given on p. 138), res. Bridgeport.*

George J. Barrows (1103,6830) (p. 138), b. C., Jan. 6, 1833; d. Nov. 15, 1867; m. (1) Nancy H. Bowen; merchant; member of First Cong. Ch.

Edward Dwight Barrows (1103,6831) (p. 138), b. May 12, 1848; res. Bridgeport.†

Silas A. Hudson (1104,0020) (p. 141), m. (1) ———, who was the mother of some or all of his chil.

John G. W. Tompkins (1104,0089) (p. 145), res. C.G.

Charles L. Shaw (1106,1404) (p. 147), d. S., Oct. 12, 1898; m. Lucy C. Barton, dau. of E. Barton and F. Rindge; pres. of co-operative bank, director of Mutual Fire Assurance Co.; a life-long Democrat; served in legislature; (additional child in Appendix A).

Orris Powers (1106,4610) (p. 148), d. 1843.

Sophronia Powers (1106,4611) (p. 148), b. Dupage Co., Ill.; m. July 4, 1860, J. A. Blanchard.

Rosaltha Powers (1106,4613) (p. 148), b. Dupage Co., Ill.; d. Aug. 22, 1869; m. May 20, 1866, A. Eugene Brown, who d.; s. res. Chicago, Ill.

Charley Powers (1106,4616) (p. 148), d. inf.

Helen Bishop (1106,461A0) (p. 149), d. a. 1893.+

Charlotte M. Grant (1106,4625) (p. 149), res. Chicago.

David J. Sinclair (1106,4902) (p. 150), res. Greensboro, N. C.

Frank W. Miller (1106,4941) (p. 150), res. Chicago, Ill. (43 Western Av.).†

Luella Elizabeth Miller (1106,4942) (p. 150), b. Lombard, Ill.; m. Wheaton, Ill., Oct. 1, 1885; Lewis Ellsworth [b. Naperville, June 23, 1857; s. of Milton S. Ellsworth and Jane E. Barber]; res. W.; druggist; Northwestern Univ.; (chil. in Appendix A).+

May E. Miller (1106,4944) (p. 150), m. ——— Patton; res. Chicago, Ill. (999 W. Monroe St.).†

Fred Hugh Miller (1106,4945) (p. 150), b. Wheaton, Ill.; m. Waukesha, Wis., July 2, 1892, Blanche Phare [b. St. Louis, Mo., Sep. 8,

1870; d. Wheaton, Jan. 1, 1895; dau. of Wm. H. Phare and Hannah E. ———]; res. W.; ticket agent of C. and M. V. R. R.; trumpeter Co. F. 1st Regt. Ill. N. G. 1891-4. +

Frank Grant (1120,3072) (p. 159), sec'y and treas. of National Whip Manufacturers' Asso. 1887; trustee of public library; vice-pres. of New England Free Trade League.

Noyes P. Chapman (1142,1700) (p. 172), b. Stonington, Feb. 1811; d. 1891; m. Vernon, N. Y., Dorcas Emeline Harmon [b. Westmoreland, N. Y., Jan. 1815; d. C., Sep. 1893].

Sophia Palmer (1142,1740) (p. 172), b. F., June 30, 1830; m. F., Nov. 13, 1856, T. Bowerman Robinson [b. Moravia, N. Y., Jan 24, 1826; d. F., Sep. 28, 1897; s. of Squire Robinson and Huldah ———].

Gideon P. Grant (1142,3051) (p. 176). +

Anna E. Wheeler (1142,3844) (p. 182), m. 1861 instead of 1862.

Eugene D. Wheeler (1142,3873) (p. 183), res. Shannock, R. I.

Charles F. Grant (1142,3952) (p. 184), res. Ketchums Corners, N. Y.

Nancy M. Matteson (1143,3026) (p. 186), m. (2) Sep. 10, 1885, Almander Underwood [b. Freetown, N. Y.; d. F., Aug. 4, 1889, æ 63]; Mr. U. was a farmer.

Minnie S. Grant (1143,3311) (p. 190), b. R., 1848; m. (2) 1887, W. J. Laufer [b. R., 1859; s. of Martin Laufer and Catherine Logan]; Mr. L. is a hotel keeper.

Caroline Asenath Grant Burghardt (1143,3350) (p. 191), b. Great Barrington, Mass., June 10, 1831; res. Washington, D. C. (1403 H. St. N. W.); physician; M.D. Howard Med. Coll. 1878; volunteer nurse in U. S. A. hospitals 1861-5, receiving a testimonial for excellent service; sec'y of Army Nurses' Asso.

Grant H. Burrows (1143,3430) (p. 191), b. Mayville, N. Y., Mch. 10, 1837; m. Charlotte, Vt., Mch. 10, 1862, Clorinda Miller Jones [b. C., Mch. 24, 1840; dau. of Joseph Jones and Margaret Webb Sweatman]; res. Burlington, Vt.; form. Cincinnati, O.; manufacturer of carriages; pres. of Canada Carriage Co., of Brockville, Ontario; sometime pres. of Standard Wagon Co., of Cincinnati, and of National Carriage Builders' Asso.; trustee of Pres. ch. in Cincinnati, S. S. supt. 24 yrs. \$

Edwin B. Burrows (1143,3431) (p. 191), b. Mayville, N. Y., June 30, 1841; m. Lebanon, O., June 1, 1875, Maria Louisa Corwin [b. L., Aug. 8, 1834; dau. of Thos. Corwin and Sarah Ross]; res. Penacook, N. H.; B.D. Yale Univ. 1872; pastor of Cong. churches at L. 1872-4, Mt. Vernon, O., 1875-9, N. Springfield, Mo., 1879-82, Webster Groves, Mo., 1883-8, Jamestown, N. Y., 1889-93, and P.; missionary, Chautauqua Co., N. Y., 1893-5; editor of Congregational Record 1896-7, and of Vermont Chronical 1897; private in 10th N. Y. Regt. 1861, 1st Lieut. 1862-3, clerk in quartermasters dept.; Quartermaster 8th U. S. Col. Troops 1863-5, Capt. and A. Quartermaster 1865-6. \$

Joseph R. Grant (1143,4410) (p. 194), for Allegheny read Allegany, Potter Co.

Catharine M. Metcalf (1162,4101) (p. 201), m. 1861-5, ——— Headford. +

Frank Metcalfe (1162,4103) (p. 201), b. Herkimer Co., N. Y.; m. Pryorsburgh, Ky., Nov. 30, 1864, Rebecca Francis Ozment [b. Un-

ionville, Tenn., June 2 (3), 1844; dau. of David Anderson Ozment and Sarah Francis Batte]; lawyer; served in C. S. A.; constable and J. P. 1874-84. +

Morris Bucklin Metcalf (1162,4104) (p. 201), d. unm. on the upper Mo. R. 1867; served on Admiral Porter's fleet in Civil War.

Theodore G. Metcalf (1162,4105) (p. 201), res. Bay City, Mich.; clerk in U. S. Treasury Dept.

Ellen L. Metcalf (1162,4106) (p. 201), m. Asa P. Sheldon; res. 28 Steuben St. †

Daniel Bartlett Thomas (1163,5610) (p. 207), b. College Hill, O., Aug. 16, 1852; d. Chicago, Ill., Mch. 5, 1865.

William Augustus Thomas (1163,5611) (p. 207), b. College Hill, O., Nov. 9, 1841; m. L., 1870 1, Sylvania Shinkle; carpenter; served as teamster in Union Army.

Emma Louisa Grant Thomas (1163,5612) (dau. of Esther C. Gilmore instead of Hettie Biddle, as given on p. 207), b. Philadelphia, Pa., July 11, 1866; res. 1619 Wallace St.; teacher; asst. teacher of English in Girls' High School since 1892; Univ. of Pa. \$

Albert D. Thomas (1163,5630) (p. 207), chil. instead of +.

William A. Collins (1211,4040) (p. 222), m. 1861.

Julia Grant (1550,3425) (p. 224), d. æ a. 21 yrs.

Edwin H. Grant (1554,0231) (p. 227), A.B. Kenyon Coll., M.D. Cincinnati Med. Coll.

Henry M. Grant (1554,0232) (p. 227), for "Cleveland" read "Cleveland."

Albert James Skinner (1103,314,41) (p. 253).

Mary L. Hurlburt (1103,324,41) (p. 256), h. is reading clerk of U. S. House of Representatives and owner of J. Gazette.

Lillian J. Hurlburt (1103,324,51) (p. 257). +

Fannie L. Seaton (1103,324,83) (p. 258), res. 5234 Prairie Av.

Florence (1103,326,41) (p. 258). *

Emeretta Markham (1103,350,01) (p. 259). +

Emma L. Steele (1103,355,20) (p. 261). +

Fleta L. Sedgwick (1103,382,14) (p. 264), b. Nov. 2, 1855; m. (1) in Pa., Jan. 31, 1875, Alvah Clinton Gardner, who d. Oct. 27, 1880; m. (2) M., Mch. 1, 1885, W. P. Maclay [b. Clarion Co., Pa., Nov. 8, 1852; s. of David Maclay and Elizabeth Richardson].

Ada Stancliff (1103,385,20) (p. 265), b. June 23, 1870; m. Oct. 25, 1895.

Agatha Stancliff (1103,385,21) (p. 265), b. Feb. 20, 1875; m. Nov. 15, 1893, Sherman R. Gilkinson.

Adalena Ann Aborn (1103,648,01) (p. 274), m. George Beebe, of S. Coventry.

George N. Aborn (1103,648,03) (p. 274), w. m. (1) ——— Swift, who d.

Adelbert L. Aborn (1103,648,05) (p. 274), m. Lillian Olderohan, of Hartford.

Giles E. Aborn (1103,648,06) (p. 274), æ 17 yrs.

Estella L. Aborn (1103,648,07) (p. 274), m. Hobirt Beebe, of S. Coventry. †

George Henry Barrows (1103,683,00) (p. 278), b. Jan. 26, 1865; d. Aug. 11, 1865; s. of Julia R. Skinner.

Clarice H. Grant (1104,001,70) (p. 281), b. 1851; d. C.; m. 1876, R. H. Bennett [b. nr. Winchester, Mo., Jan. 30, 1841; s. of Wm. Bennett and Mahala Riney]; wid. res. W.; farmer; (chil. in Appendix A).+

Nancy Avery (1142,105,11) (p. 307), Norwich, N. Y.

Lucy A. Underwood (1143,302,26) (p. 336), res. McGraw, N. Y.

Edwin J. Burrows (1143,343,01) (p. 344), m. C., Mch. 15, 1887. Katharine Millar [b. Louisville, Ky., Oct. 9, 1867; dau. of Robt. Steele Millar and Margaret Hughes]; res. 144 Hoyt St.; carriage manufacturer; Farmers Coll. 1884.

Frederick W. Burrows (1143,343,02) (p. 344), m. Jamestown, N. Y., Mch. 18, 1891, Jennie Bell Thatcher [b. Brooklyn, N. Y., Aug. 17, 1869; dau. of Galen Thatcher and Mary Westerfield]; A. B. Oberlin Coll. 1886, B. D. Yale Univ. 1889; pastor of churches at Randolph, N. Y., and Old Orchard, Mo.

Mary G. Burrows (1143,343,03) (p. 344), b. Wyoming, O.; m. W., Mch. 18, 1892, John Patterson Ramsey [b. Covington, Ky., Nov. 21, 1864; s. of Joseph Ramsey and Mary Williams Patterson]; gen. manager of R. G. S. M. and P. R. R. since 1896; asst. on engineer corps of C. H. and D. R. R. 1885, supervisor of C. H. and T. R. R. 1887, roadmaster of T. W. C. and D. R. R. 1890, with C. H. V. and T. R. R. 1891, supt. of O. S. R. R. 1892, roadmaster of D. C. and W. R. R. 1894, with P. and P. U. R. R. 1895; Western Univ. of Pa. +

Joseph A. Burrows (1143,343,04) (p. 344), m. Cleveland, O., Oct. 27, 1897, Helen Charlene Hosford [b. Butler, Pa., Sep. 22, 1874; dau. of Geo. K. Hosford]; rubber manufacturer. \$

George H. Burrows (1143,343,05) (p. 344), b. Wyoming, O.; Univ. of Vt.

Henry Cragin Burrows (1143,343,06) (p. 344); b. Wyoming, O.

Allie C. Metcalfe (1162,410,31) (p. 352), m. 1891, J. Wesley Hamilton [b. M. July 2, 1861; s. of Joseph Alexander Hamilton and Eliza ———]; dry goods salesman.

Fannie I. Grant (1211,133,33) (p. 366).*

Isaac Williams (1142,100,063) (p. 423), res. Stonington.

Matie J. Hammond (1143,301,015) (p. 440), b. Mch. 12, 1867; m. John Ryan; res. Cortland, N. Y.; farmer.*+

Granddaughter of Ephraim Grant (p. 6).

Martha Grant, of Lee, Mass., m. L., Nov. 25, 1798, Oliver Wedge, of Litchfield; rem. to the West; she was not dau. of Elisha Grant (11064).

Child of Dorcas Grant (p. 22) and Ebenezer Green.

Benjamin Green (1163,68) d. in prime of life; 2 chil.

Children of Grace Grant (p. 34) and ——— May.

Maria May (1106,160) d. within a yr. aft. she m. David Morrison.

Matilda May (1106,161) d. in y. womanhood.

Charles May (1106,162) res. N. Y. C.

Almira West May (1106,163) b. in Conn. June 10, 1795; d. Blackwell's Id., N. Y. C., Oct. 19, 1871; m. Dec. 31, 1818, Robt. Walker Beach [b. in Conn.; d. Hunts Pt., N. Y., Aug. 10, 1883]; res. N. Y. C.; mason; Capt. 7th Regt. N. G. N. Y.; chil. in Appendix A).+

Grandsons of Ephraim Grant (p. 16); prob. sons of Stephen Grant (p. 34).

Stephen Grant (1106,170).

Walter Grant (1106,171).

Children of Zebulon Grant (p. 34) and Anna Moore.

Mary Anna Grant (1106,190) d. 1885; m. W. B. Folger; (chil. in Appendix A).+

Henry L. Grant (1106,191) b. N. Y. C., Mch. 12, 1820; d. s. p. N. Y. C., Oct. 12, 1894; m. N. Y. C., Dec. 1860, Anna E. Fairchild, who d. N. Y. C., Feb. 14, 1896; res. N. Y. C.; bank clerk and broker.

Catharine Eliza Grant (1106,192) m. Isaac Plumb; res. Sherburne, N. Y.†

Emily Jane Grant (1106,193) b. N. Y. C., June 4, 1825; res. Brooklyn, N. Y. (115 Stuyvesant Av.).§

Julia Matilda Grant (1106,194) d. æ 3 yrs.

Children of Mary Grant (p. 34) and ——— Frisbee.

Hiram Frisbee (1106,200) l. 1806.

Harriet Frisbee (1106,201) unm. 1806.

Sophonra Frisbee (1106,202) unm. 1806.

Polly Frisbee (1106,203) m. ——— Norton; res. Vernon, N. Y., 1806.

Child of Elisha Grant (p. 35).

Chauncey Grant (1106,400) m. in the South bef. Civil War; returned to Western N. Y.

Child of Isaac N. Grant (p. 35) and Margaret McFadden.

Orris Francis Grant (1106,492A) b. Sep. 6, 1832; d. in Mich., æ 2 yrs.

Child of Lucy Grant (p. 44) and Levi Metcalf.

Marinda Metcalf (1162,412) b. in Conn.; d. Bloomingdale, Ill., 1866; m. Lodi, N. Y., Christopher Scott [b. in Mass.; d. Sycamore, Ill.]; res. B.; she taught bef. m.; several chil.; (child in Appendix A).+

Child of Electa Grant (p. 46) and David Thomas.

Justus G. Thomas (1163,560A) b. Mch. 12, 1813; d. June 3, 1813.

Children of Abigail Grant (p. 87) and Henry Dickenson.

Elizabeth Dickenson (1143,340A0), res. Charlotte, Mich.

Edwin Dickenson (1143,340A1), res. Charlotte, Mich.

Children of Ebenezer G. Root (p. 64) and Susan Gardiner.

[Received too late for insertion here; they will be found at the end of Appendix E.]

Child of Miranda Grant (p. 87) and R. Dewey Perkins.

Henriette J. Perkins (1143,3480) b. Andover, N. Y., Apr. 29, 1855; m. Belfast, N. Y., 1871, Harvey F. Hackett [b. Belmont, N. Y., May 2, 1851; s. of Henry Hackett and Charlottie Berry]; res. Scio, N. Y.; farmer; (children in Appendix A).+

Children of Philander G. Metcalf (p. 92) and Dorothy Mottice.

Levi Metcalf (1162,4107) d. y.

Philander Metcalf (1162,4108) supposed to have been killed in Civil War; unm.

*Children of Mary Metcalf (p. 92) and Datus Ellis.***Benjamin Ellis** (1162,4110).**Albert Ellis** (1162,4111) res. Britt, Iowa; farmer.†*Children of Daniel B. Thomas (p. 95) and Sarah M. Biddle.***Catharine Lavinia Thomas** (1163,5611A) b. Dec. 26, 1842; d. Jan. 12, 1844.**Charles Allen Thomas** (1163,5611B) b. Oct. 23, 1844; d. Feb. 8, 1845.**Chalmers Thomas** (1163,5611C) b. prob. a. 1846; d. æ a. 9 yrs.*Children of Lydia A. Grant (p. 125) and Francis M. Hale.***Isabella Maria Hale** (1103,355,00) d. inf.**Ella Lovina Hale** (1103,355,01) b. Bernardston, Mass., July 30, 1849; m. Litchfield, Oct. 6, 1875, Walter Kilbourn Peck [b. L., July 19, 1849; s. of Jas. Baldwin Peck and Amanda Kilbourne]; res. Hartford (32 Huntington St.).+**Ida Hale** (1103,355,02) b. Bernardston, Mass., Dec. 8, 1850; m. Litchfield, Aug. 22, 1872, Pedro Antonio Segura [b. Havana, Cuba, Oct. 17, 1827; d. La Tour de Peilz, Switzerland, Nov. 25, 1896; s. of Juan Segura and Juana de los Rios]; res. N. Y. C.\$+**Arthur Dexter Hale** (1103,355,03) b. Torrington, Dec. 31, 1855; res. Litchfield.*Children of Sarah A. Grant (p. 128) and James P. Stancliff.***Orman Grant Stancliff** (1103,385,22) b. Aug. 3, 1860; d. Nov. 7, 1862.**Anna Stancliff** (1103,385,23) b. Sep. 22, 1866; d. Sep. 19, 1875.**Frank Stancliff** (1103,385,24) b. July 2, 1879; d. Sep. 14, 1879.**Fred Stancliff** (1103,385,25) b. July 2, 1879; d. Sep. 20, 1879.*Children of Irving D. Fitch (p. 136) and Mary A. Cook.***Frederick William Fitch** (1103,648,10) b. Manchester, Nov. 5, 1882; d. Feb. 23, 1883.**Charles Louis Fitch** (1103,648,11) b. Hartford, Feb. 7, 1884; d. July 18, 1884.**Harry Cleveland Fitch** (1103,648,12) b. Hartford, July 22, 1885.**Gracie May Fitch** (1103,648,13) b. Hartford, Mch. 11, 1887; d. Sep. 21, 1888.**Edgar Cook Fitch** (1103,648,14) b. Hartford, Dec. 10, 1890.**Mary Emily Fitch** (1103,648,15) b. Hartford, Aug. 12, 1894.**Fannie Electa Fitch** (1103,648,16) b. Hartford, June 9, 1896.*Child of Charles L. Shaw (p. 147) and Lucy C. Barton.***Elizabeth Shaw** (1106,140,41) b. Springfield, Mass., Nov. 7, 1860; m. S., June 22, 1892, Wm. Augustus Wescott, M.D. [b. Waterford, Camden Co., N. J., Oct. 4, 1857; s. of John Wescott and Catherine Bozorth]; res. Berlin, N. J.*Children of Luella E. Miller (p. 150) and Lewis Ellsworth.***Lewis Milton Ellsworth** (1106,494,20) b. Chicago, Ill., Feb. 1, 1888.**Grant Ellsworth** (1106,494,21) b. Chicago, Ill., June 6, 1890.**Ralph Perry Ellsworth** (1106,494,22) b. Wheaton, Ill., May 26, 1892.*Children of Clarice H. Grant (p. 281) and Richard H. Bennett.***George A. Bennett** (1104,001,700) b. nr. Winchester, Mo., July 1, 1877.

Nora L. Bennett (1104,001,701) b. nr. Winchester, Mo., Oct. 1, 1878; d. May 1879.

Thomas Marshal Bennett (1104,001,702) b. nr. Winchester, Mo., Nov. 30, 1880.

Children of Almira W. May (p. 475) and Robert W. Beach.

Julia Matilda Beach (1106,1630) m. Geo. Farrington Bowne [b. Flushing, N. Y., May 4, 1821; d. Brooklyn, N. Y., Mch. 11, 1896; s. of Philip Hicks Bowne and Eliza Farrington]; res. B.; (105 Clark St.); form. N. Y. C.; wholesale foreign fruit merchant; (chil. in Appendix A).††

Robert W. Beach (1106,1631) d.

Charles E. Beach (1106,1632) d.; res. N. Y. C.

B. Franklin Beach (1106,1633) d.

James Beach (1106,1634) d.; (child in Appendix A).+

Almira L. Beach (1106,1635) d.

Sarah Louise Beach (1106,1636) b. N. Y. C., Mch. 6, 18—; m. Mch. 7, 1871, Chas. Allen Borden (b. Freehold, N. J.; d. F., Jan. 27, 1879; s. of Allen Borden and Anne Davis McClees]; res. F.; clerk in upholstery store in N. Y. C.; member of 14th N. J. Vol. Regt.; (chil. in Appendix A).+

Children of Mary A. Grant (p. 476) and W. B. Folger.

Mary Emily Folger (1106,1900) m. ——— Pell; 3 chil.

——— **Folger** (1106,1901) d. bef. 1885.

——— **Folger** (1106,1902) d. bef. 1885.

Child of Marinda Metcalf (p. 476) and Christopher Scott.

Harriet M. Scott (1162,4120) b. Chautauqua Co., N. Y., Sep. 19, 1835; m. Elgin, Ill., Dec. 27, 18—6, (Elmer?) Nichols [b. in Canada; s. of Truman Nichols and Abigail Minkler]; res. Oelwein, Iowa; farmer (retired).

Children of Henriettie J. Perkins (p. 476) and Harvey F. Hackett.

Olive M. Hackett (1143,348,00) b. Scio, N. Y., Sep. 24, 1872; m. 1890, Julian Bliven; res. S.; painter.

Mabel R. Hackett (1143,348,01) b. Scio, N. Y., Sep. 16, 1876; m. 1896, John P. Moran; res. Wellsville, N. Y.; painter.

Forest P. Hackett (1143,348,02) b. Scio, N. Y., 1890.

Children of Julia M. Beach (p. 478) and George F. Bowne.

Lizzie Bowne (1106,163,00) d. bef. Oct. 8, 1857.

Frederick Willets Bowne (1106,163,01) b. N. Y. C., Oct. 8, 1857; m. Brooklyn, N. Y., Apr. 23, 1896, Nellie Billings [b. Piermont, N. Y., Mch. 20, 1861; dau. of John Nicoll Billings and Caroline Augusta Brodt]; res. B. (105 Clark St.); real estate manager since 1886; form. with L. M. Bates and Co., dry goods merchants in N. Y. C.

Child of James Beach (p. 478).

Charles Beach (1106,163,40).

Children of Sarah L. Beach (p. 478) and Charles A. Borden.

Franklin Beach Borden (1106,163,60) b. Jan. 22, 1872; d. æ 16 mos

Florence Louise Borden (1106,163,61) b. Jan. 22, 1872; res. Freehold, N. J.; bookkeeper.

APPENDIX B.

Illustrations.

Page 484. The arrow tips show the direction of migrations; the dates of the earliest known migrations between the places indicated are given when known; rivers are indicated to show that early migrations invariably followed watercourses; this is almost equally true of the migrations shown on Page 485, although not indicated; in this map and the next, descendants in female lines have not been traced.

Page 485. The places indicated by the numbers are: 1, New London Co.; 2, Tolland Co.; 3, Hartford Co.; 4, Litchfield Co.; 5, Berkshire Co.; 6, Westfield; 7, Boston; 8, Halifax; 9, Norwich; 10, Lyme; 11, Rutland Co.; 12, Orwell; 13, Chittenden Co.; 14, Montreal; 15, West Indies (not shown on map); 16, Huntington; 17, N. Y. C.; 18, Putnam Co.; 19, New Lebanon; 20, Durham; 21, Duanesburg; 22, Waterford; 23, Herkimer Co.; 24, Otsego Co.; 25, Delaware Co.; 26, Chenango Co.; 27, Oneida Co.; 28, Onondaga Co.; 29, Cortland Co.; 30, Ithaca; 31, Oswego; 32, Canandaigua; 33, Genesee Co.; 34, Nepanee; 35, Port Hope; 36, Erie Co.; 37, Greensburg; 38, Deerfield; 39, Liverpool; 40, Ashtabula; 41, Cincinnati; 42, Maysville.

The known dates of first migrations are: 1 to 5, 1810; 1 to 8, 1803; 1 to 13, 1808; 1 to 21, 1795; 1 to 22, 1807; 1 to 26, 1802; 1 to 28, 1800; 2 to 7, 1799; 2 to 15, 1798; 2 to 16, bef. 1798; 2 to 17, bef. 1794; 2 to 37, 1790; 3 to 5, 1787; 3 to 12, 1787; 3 to 14, 1800; 3 to 36, 1800; 3 to 40, 1809; 4 to 13, 1788; 4 to 23, 1802; 4 to 26, 1807; 4 to 27, 1795; 5 to 27, 1801; 6 to 9, 1798; 10 to 41, 1802; 11 to Ohio, 1800; 14 to 3, 1805; 19 to 31, (1810?); 20 to 30, 1811; 21 to 25, 1799; 28 to 33, 1807; 34 to 35, 1810; 36 to 34, 1805; 37 to 39, 1799; 38 to 42, 1807; 39 to 38, 1804.

Page 486. Town lines are indicated by short dashes and rivers, county lines by criss-cross. Several towns in the southern part of the state are shown only in part, and the following towns are omitted: Branford, Orange, and Milford, (in New Haven Co.); Stratford, Trumbull, Bridgeport, Fairfield, Easton, Weston, Westport, Wilton, Norwalk, New Canaan, Darien, Stamford, and Greenwich, (in Fairfield Co.).

Many of the ancient towns have been much reduced in size by the organization of new towns, but only a few of the changes need be noted; the ancient town is given first, then the towns taken from it, with the date of their organization: Windsor—E. Windsor (1768), Bloomfield (form. Wintonbury) (1835), Windsor Locks (including part of E. Granby) (1854); E. Windsor—Ellington (1786), S. Windsor (1845); Litchfield—part of Washington (1779), Morris (form. S. Farms) (1859); Stonington—N. Stonington (1807); Bolton—Vernon

(1808); Preston—Griswold (1815); Mansfield—part of Chaplin (1822); Coventry—part of Andover (1848).

The names of the villages mentioned in this book are usually the same as the names of the towns in which they are situated; exceptions are as follows: Amity (Woodbridge), Broad Brook (E. Windsor), Deepriver (Saybrook), E. Windsor Hill (S. Windsor), Ekonk (Sterling), Gilead (Hebron), Grant's Hill (Tolland), Grantville (Norfolk), Hanover (Sprague), Hazardville (Enfield), Hockanum (E. Hartford), Ivoryton (Essex), Jewett City (Griswold), Joshua-town (Lyme), Long Hill (Trumbull), Mechanicsville (Thompson), Melrose (E. Windsor), Millbrook (Colebrook), Milldale (Southington), Moosup (Plainfield), Mt. Hope (Mansfield), Mystic (Stonington), Northfield (Litchfield), Oneco (Sterling), Parkville (Hartford), Pawcatuck (Stonington), Pendleton Hill (N. Stonington), Poque-tanuck (Preston), Quarryville (Bolton), Riverton (Barkhamsted), Rockville (Vernon), Rowayton (Norwalk), Shewville (Ledyard), Silver Lane (E. Hartford), Talcottville (Vernon), Thompsonville (Enfield), Vintons Mills and Wapping (S. Windsor), Warehouse Pt. (E. Windsor), Waterville (Waterbury), Willimantic (Windham), Windsorville (E. Windsor), Winsted (Winchester).

Page 487. This house was purchased in 1794 by Miner Grant (1142,12), and has remained in his family ever since, the present owner being Miner Grant (1142,1245), who, with his wife, appears in the picture.

Page 488. This was the homestead of Ambrose Grant (15540), and was destroyed by fire about 1894, shortly after passing out of the family.

Page 489. The rear part of this house was the home of Clan D for 120 years; the front part was built by David W. Grant in 1832; it passed out of the family in 1870.

Page 490. This is the oldest Grant homestead, the rear part having been built by Samuel Grant (11) in 1697, and the front part by Ebenezer Grant (1109) in 1757; it has always remained in the direct line, its present owner being Roswell Grant (1109,373); in it are the silver tankard, tall clock, compass and chain of its first owner.

Page 491. This picture is the one liked best by the immediate family of General Grant.

Page 493. The pictures are of Harvey Grant, his mother, wife, and nine of his ten sons, in the following order :

	Rhoda (Andrews) Grant (15584)	
Ruluf Grant (1558,401)		Raphael Grant (1558,402)
	Harvey F. Grant (1558,403)	
Harvey Grant (1558,40)		Experience (Norton) Grant (1558,40)
	Lansing Grant (1558,404)	
Philip N. Grant (1558,405)		Charles Grant (1558,406)
Henry J. Grant (1558,407)		John Grant (1558,408)
	Francis P. Grant (1558,409)	

Page 503. Riley A. Grant is the only survivor of the sixth generation.

Page 512. The original volume, in the handwriting of Matthew Grant (1) is owned by the Connecticut Historical Society in Hartford.

Matthew Grant	[1]
Samuel Grant	[11]
John Grant	[1120]
Ed. Chas. Grant.	[11203]
M Russell Grant	[1120,30]
Samuel Grant	[1120,307]
Frank Grant.	[1120,3072]
Robert Lyman Grant	[1120,307,20]

FAC-SIMILES OF AUTOGRAPHS

[A direct line with but a single break]

Samuel Grant ~~junior~~ [110]

Mathew Grant [113]

Samuel Grant [1103]

Eph^r Grant. [1106]

Obert Grant [1109]

Benjamin Grant [1163]

Thomas Grant [1211]

Azariah Grant [11032]

Aaron Grant [11033]

Powell Grant [11093]

FAC-SIMILES OF AUTOGRAPHS

Mathew Grant	[11202]
Rueben Grant	[11624]
Peter Grant	[11635]
Samuel Rockwell Grant	[12111]
William Grant	[12112]
Loren Grant Jr	[1103,31]
Rueben Grant	[1103,35]
Ellis Grant	[1120,33]
Justus Grant	[1163,50]
M. H. Grant	[1104,0030]

FAC-SIMILES OF AUTOGRAPHS

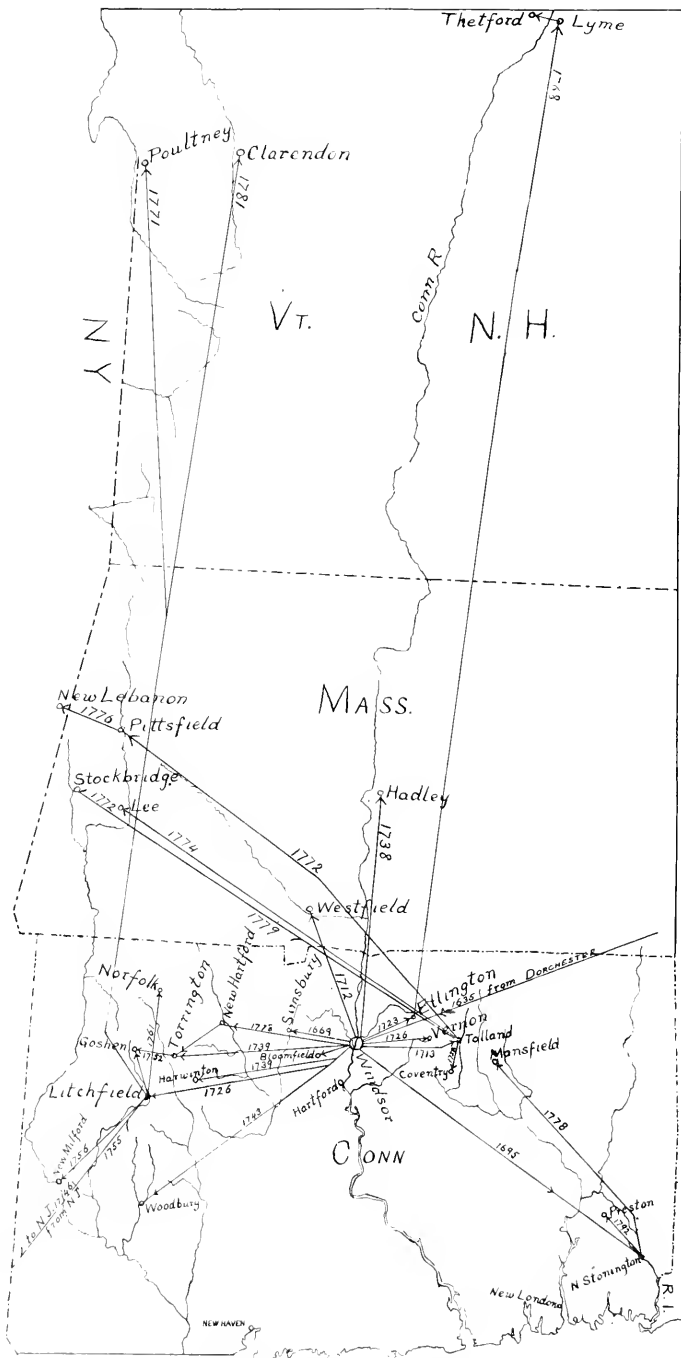

MIGRATIONS, 1635-1783

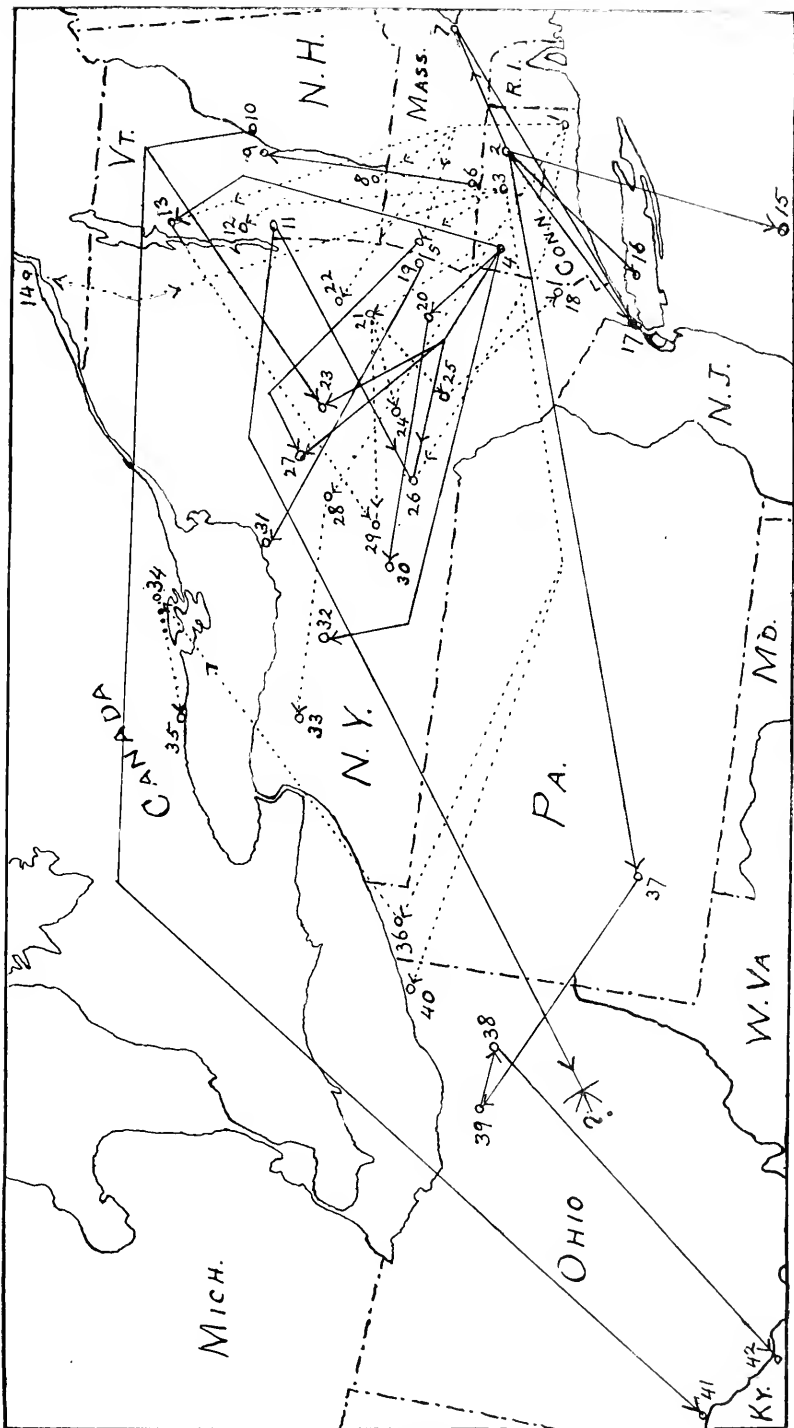

MIGRATIONS, 1784-1814

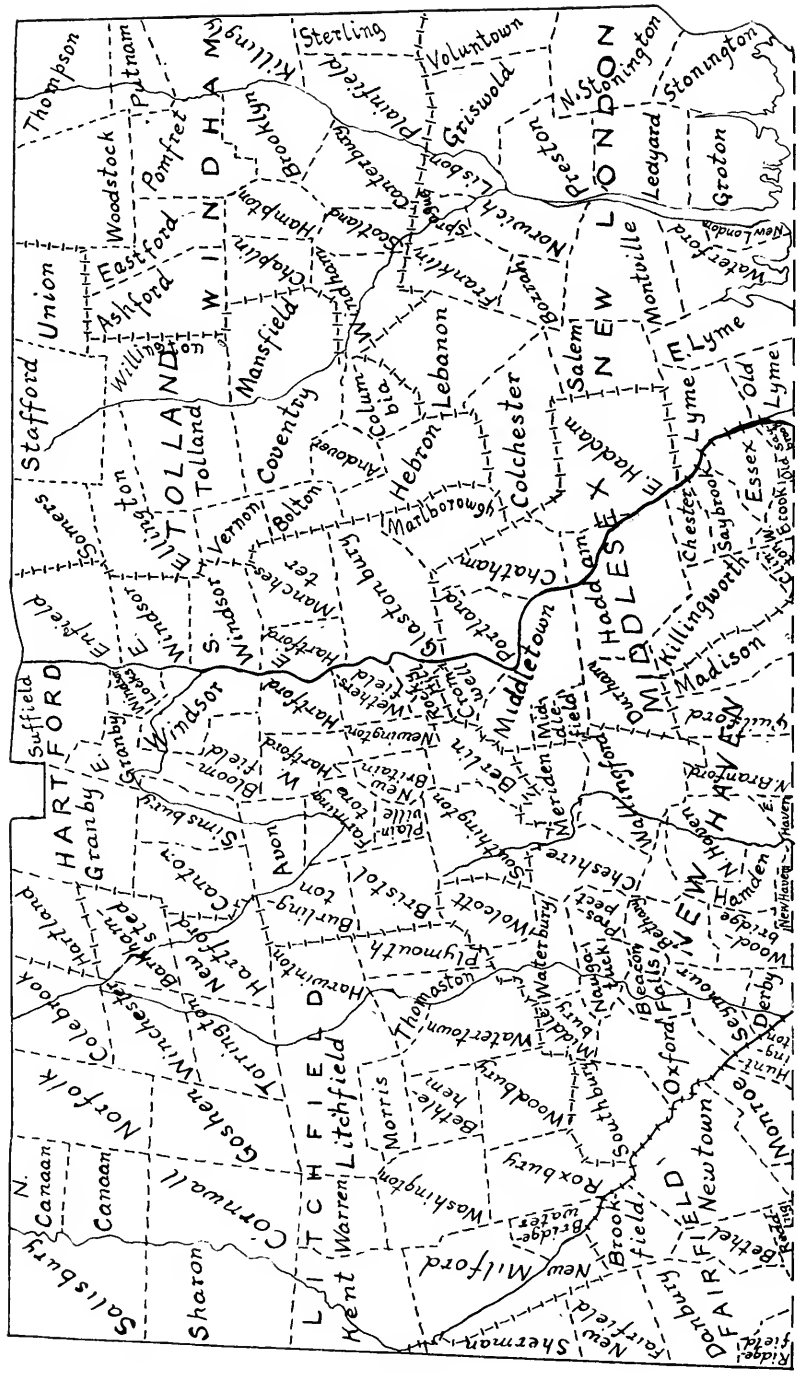

TOWN AND COUNTY MAP OF CONNECTICUT, 1897



HOMESTEAD AT MOUNT HOPE

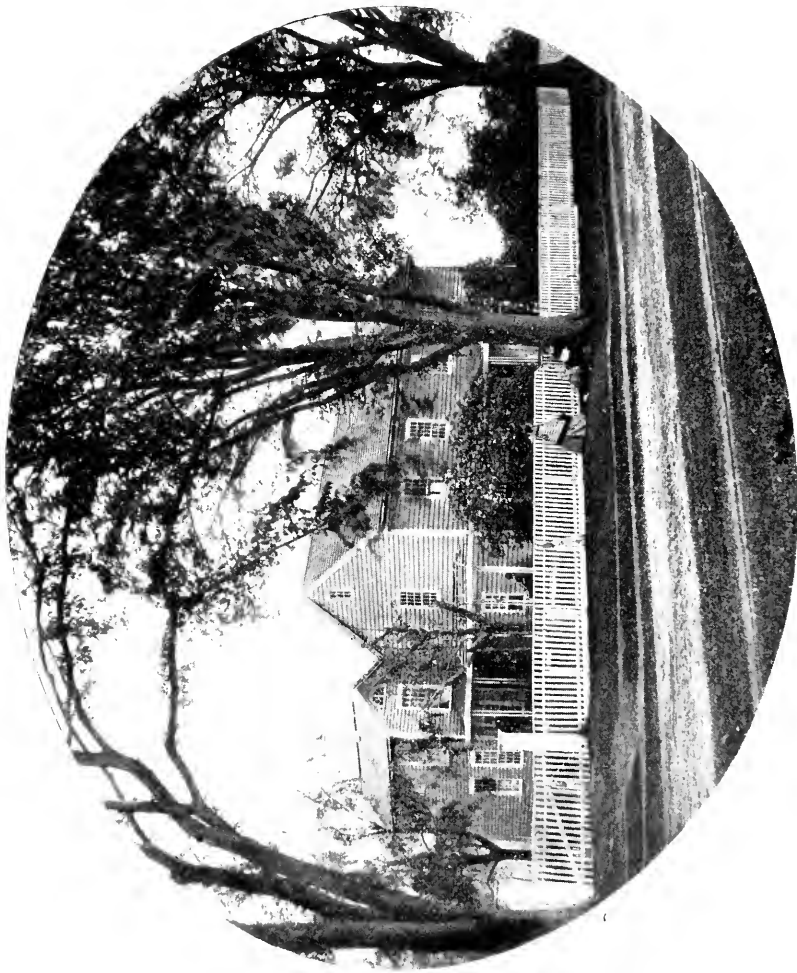

HOMESTEAD AT LITCHFIELD

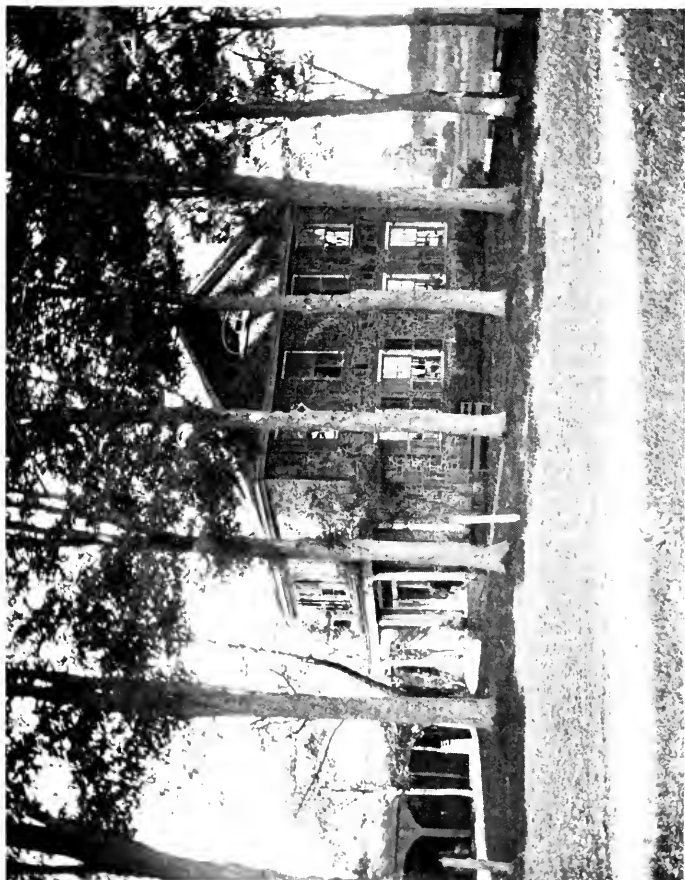

HOMESTEAD AT BLOOMFIELD



HOMESTEAD AT EAST WINDSOR HILL



ULYSSES S. GRANT

(1104,0030)



BENJAMIN FRANKLIN CHAPMAN

(1142, 1793)



FAMILY OF HARVEY GRANT

(1558-49)



HUGH HENRY SCOTT

(1554,0354)



FLORA REED (GRANT) SCOTT

(1554.0354)



ZILPAH POLLY (GRANT) BANISTER

(1558,04)

*Aunt of
Nelson Greaves.*



LORANA (FITCH) NORTHRUP

(1193,649)



MORTIMER NORTON GRANT

(1104,001,16)



SETH HASTINGS GRANT

(1554,0230)



Fraternally Thine,
H. B. Grant.

(1556,420)



GEORGE GRANT GERE

(1556,486)



NATHANIEL GILMAN GRANT
(1103,6116)



JOSEPH BURNHAM GRANT
(1103,3850)



GILES PHELPS GRANT

(1558,33)



RILEY ANDREWS GRANT

(1558,39)



HIRAM BACCHUS GRANT

(1211,1650)



CHARLES HENRY GERE

(1556,482)



JESSE CHAPMAN GRANT

(1556,47)



SARAH A. (GRANT) PRICE

(1556, 477)



JULIA R. (GRANT) INGRAM

(1556, 472)



FREDERIC GRANT GLEASON

(1120,205,00)



ULYSSES S. GRANT

(1104,003,01)

President of the Grant Family Association



ROLAND DWIGHT GRANT

(1120,3053)

First Vice-President of the Grant Family Association



THOMAS PAGE GRANT

(1556,4230)

Second Vice-President of the Grant Family Association



Yours truly
Frank Grant.

(1120,3072)

Secretary-Treasurer of the Grant Family Association

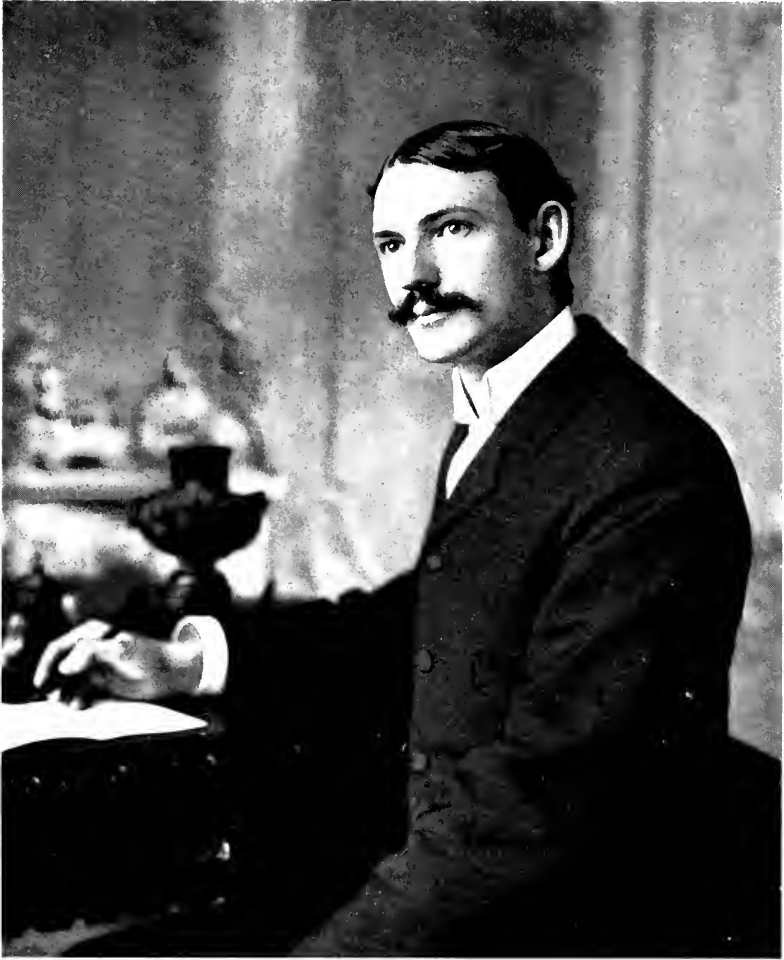

N. Y. Engraving and Printing Co., N. Y. C.

A. F. Bradley & Co., Photographers, N. Y. C.

Arthur Hastings Grant.

(1554,023,01)

Recorder of the Grant Family Association

Taylor's grand was Bokne February 3. 1833 in Dorchester
 He was married to Hannah Palmer June 9. 3. 1832
 His son and grand was Farnham June 1. 1863 Dead
 His son Taylor grand was Bokne June 27. 1868
 His daughter Emma was Bokne Feb. 8. 1868
 His son James grand was Bokne February 20. 1850
 His daughter Ann Farnham was Bokne May 14. 1850
 His daughter Jane was Bokne June 14. 1853
 His daughter Mary was Bokne June 14. 1853
 His daughter Ann was Bokne June 14. 1853

John Grant was Bokne Dec. 30. 1840 in Dorchester
 He was married to Mary Miller Dec. 2. 1868
 His son John Grant was Bokne with the
 His daughter Mary was Bokne April 27. 1868
 His daughter Elizabeth was Bokne April 27. 1868
 His daughter Mary was Bokne April 27. 1868

PART OF A PAGE OF THE "OLD CHURCH RECORD"

APPENDIX C.

Other Connecticut Grants.

[The following persons, with one or two exceptions, resided in Connecticut during the colonial period; a few of them are probably descendants of Matthew Grant, but the greater number are not; they are given here for the purpose of aiding historians of other families. The author also has enough facts to fill a large volume about colonial families of Grants in Me., Mass., R. I., N. Y., N. J., Pa., Del., and the South.]

Aaron or **Anson**, m. Bolton, Feb. 1, 1787, Anna Loomis.

Abigail, an adult; joined ch. at Norwich 1742.

Azariah, m. bef. 1765, Hephzibah (Sadd?); res. E. Windsor 1765-81; see (11323).

Azariah, b. in Conn.; l. 1818; d. Berlin, Vt.; m. Maria Crawford [b. in Conn.; d. B.]; rem. to B. prob. a. 1781; private 6 yrs in Conn. troops in the Revolution (part of the time under Capt. Watson and Col. Webb), and is prob. the one whose family received supplies from the town of E. Windsor during the war; he was prob. the s. of Azariah (11032) and may have been the one who m. Hephzibah (Sadd?); he is said to have had bros., **Jesse** (who went to O.), and **William** (who went to Me.), and a sister who remained in Conn.; chil.:

THOMAS, d. Cabot, Vt.; m. Lydia ———; 5 daus., 1 s.

WILLIAM.

AZARIAH, b. Berlin, Vt., 1782; d. B., Apr. 13, 1825; m. B., Phebe (or Eliza) Vose [b. Deerfield, N. H.; d. B.; dau. of Rev. Robt. Vose and Mehetabel Boyl Boston]; res. B.; farmer; 6 daus., 4 sons.

JOSEPH, m. Esther Johnson.

JERUSA, m. ——— Reed.

CLARIETTE, m. (1) ——— Swan; m. (2) ——— Panhorn.

ADELINE, m. ——— Risley.

MINERVA, m. ——— Butterfield.

ANNA, m. Winter Bean.

Benjamin (s. of Christopher of Watertown, Mass., or Cambridge, Mass.) d. (prob. at sea), 1670; m. a dau. of Matthew Beckwith, (of New London?); res. N. L.; in 1663 he and **Joshua** had a grant of land in Lyme, and he res. there 1669; child:

BENJAMIN, res. C., 1693 and Wrentham, Mass., 1694.

Benoni, d. Stillwater, N. Y.; private and ensign in Col. Warner's Conn. Regt. 1777-80; chil.:

JOHN, rem. to Ill.

WILLIAM, d. Ft. Edward, N. Y.; descendants res. in N. Y.

Beriah (s. of Mercy Billings) bp. Stonington, July 24, 1698; m. Martha, dau. of Wm. Parke; res. S.; descendants res. in Conn., N. Y., and the West; chil.:

BERIAH, b. S., Nov. 26, 1724.

JOSHUA and **MARTHA**, b. S., Sep. 28, 1725.

SUSANNA, b. S., Apr. 18, 1728; d. S., June 10, 1728.

MARY, b. S., May 2, 1729.

Betsey, m. Jas. Waters, of Bloomfield; 1 s.

Charles, m. Betsey, dau. of Levi Harrison, of Litchfield; res. Bloomfield, Ont. Co., N. Y., 1808; perhaps was (1554, 13).

Deborah [prob. grandchild of Josiah (114)]; m. N. Stonington, Feb. 12, 1767, Asa Brown; res. Stonington; chil.: Asa, Oliver, Deborah, Eunice, Grant, Silence, Minor, Wm., Martha, Noah.

Donald, of Newtown, bought land in New Milford 1759; it was prob. his dau. **Hannah** who m. Stephen M. Mitchell, chief justice of Conn.

Eleazer, m. New London, May 4, 1760, Elizabeth Eldredge, who m. (2) N. L., Nov. 18, 1764, Joseph Weeks; child.:

ELIZABETH, b. N. L., Mch. 4, 1761.

Elizabeth, m. New London, July 31, 1735, Joshua More, Jr.

Elizabeth, m. Stonington, May 10, 1781, Edward Smith.

Hannah, d. E. Windsor, Dec. 19, 1768.

Hephzibah, m. New London, May 16, 1726, Andrew Richards.

Isaiah, of Colchester, enlisted 1781.

James, m. New London, July 16, 1749, Mary Hull.

James, of Norwich; estate inventoried July 2, 1767; capt.

John, killed in Wyoming War; chil.:

JAMES, served in the Revolution under Capt. Knowlton; res. in E. Tenn.

HAMILTON, b. Pomfret, 1756; d. Ashford, bef. Oct. 1, 1822; m. A., Apr. 11, 1802 (1800), Lucy Williams [b. New London, 1780; d. A., Apr. 1, 1865 (June 30, 1863), æ 86]; res. A.; drummer and corporal 1775-8; teacher; descendants res. in Tolland and Hartford Counties.

John, of Goshen, served in the Revolution 1776; perhaps (15530).

Levi, res. in Hartford 1722; mason.

Lucy, of Coventry, m. Tolland, Dec. 10, 1754, John Lothrop; chil.: ———, Anna, Susanna, ———, Presenda, John, Elizabeth, Alvira, Rowland, Lucy, Jonathan, Molley.

Margaret, d. (prob. Norwich), Nov. 13, 1815; m. (1) N., Oct. 20, 1765, Jared Tracy [b. N., Oct. 10, 1741; d. Demarara, W. I., Dec. 25, 1790; s. of Capt. Joseph Tracy, Jr., and Anne Hinckley]; m. (2) (prob. N.), Oct. 30, 1796, Elijah (or Jabez) Backus [b. (prob. N.), 1726; d. (prob. N.), 1798; s. of Samuel Backus and Elizabeth Tracy; m. (1) Lucy Griswold (b. 1726; d. 1795; dau. of John Griswold and Hannah Lee)]; res. N.; Mr. T. was a merchant and shipmaster; chil. by 1st m.: Wm. Gidney, Joseph Winslow, Gardner, Jas. Grant, Sarah, Susannah, Margaret, Margaret.

Mary, m. E. Haddam, Oct. 15, 1761, Elijah Staples.

Nancy, d. S. Windsor, July 22, 1861, æ 81.

Peter, estate settled Nov. 1, 1681; res. Hartford; left wid. and chil.:

MARY, b. a. 1663; m. (1) bef. Nov. 1681, ——— Goodfellow; m. (2) bef. Apr. 13, 1692, ——— Baker.

SARAH, b. a. 1664; l. 1704; m. bef. Apr. 13, 1692, ———
Wheeler.

RUTH, b. a. 1666.

THOMAS, b. a. 1668.

JOHN, b. a. 1671; prob. the one who d. Windsor, Sep. 29, 1687.

RACHEL, b. a. 1676; d. unm. 1704-5; res. H.

Prudence, of Conn.; prob. (1143,42); m. Westerly, R. I., 1798, Samuel Wilcox; res. W.; capt. in militia 1813; chil.: Freelove, Samuel, Eunice, Polly, Alfred, Miner, Desire, Mary.

Richard, served in 10th Regt. 1776.

Rosanna, a transient, was allowed support in Kent.

Ruth, wid., of Windsor; will proved July 3, 1753.

Sally, wid., m. Windsor, Dec. 11, 1827, Ebenezer Gibbs.

Sarah, res. Windsor 1708; servant.

Seth, came fr. England 1632 in the "Lion"; original proprietor of Hartford; owned land in Windsor; several chil., of whom I find only:

ELIZABETH, m. Robt. Warner, of Middletown; chil.

Shubin, private in 2d Regt. 1780.

Sueton, m. E. Hampton, N. Y., Jan. 22, 1728/9, Temperance Talmage, who had dower right in land in Mansfield; res. Newport, R. I., 1737-8; wid. prob. res. Norwich 1768; child:

SUETON, l. 1759; mariner.

Susanna, d. Norwich, Nov. 5, 1762; m. N., Mch. 1, 1759, Samuel Post [b. N., Feb. 12, 1735/6; s. of Samuel Post and Sarah Griswold; m. (2) N., Dec. 11, 1763, Susannah Waterman, of N., who d. N., Dec. 5, 1764]; chil.: Samuel, Hannah.

Thomas, m. New London, Mch. 15, 1712, Patience Williams; prob. res. N. L. as late as 1721.

Thomas, res. Lyme 1744; child:

JAMES, res. L. 1744.

Thomas, m. Norwich, July 23, 1752, Sarah Hosmer [l. 1792; dau. of Urian Hosmer, of N.]; res. Thompson 1762-92; prob. private in the Revolution 1776; chil.:

ELIZABETH, m. bef. May 1788, Joseph Robbins; res. T.

JERUSAHA, m. bef. 1793, Asahel Darby; res. Brooklyn.

PATIENCE, m. T., Mch. 3, 1785, Jeremiah Harrington; res. Killingly 1792, perhaps Woodstock 1841.

ABIGAIL, m. T., Mch. 17, 1785, Lemuel Barrows; res. T. 1788, and Bridgeport Vt., 1792.

ANNA, m. 1788-92, Timothy Chellies (or Chellin); res. Bridgeport, Vt.

SIBYL, unm. 1792.

SARAH, unm. 1792.

MARGARET, unm. 1792.

Thomas, res. New Haven 1773; merchant.

APPENDIX D.

Statistics.

Table I exhibits the family arranged by clans and generations; it also gives the number, by clans, of those who are known to have attended college and served in war, and the average age at marriage and death; it includes only those given in full-face type, and not those mentioned in notes, etc., who would swell the total to about 8000.

Table II deals especially with the living members of the family; it shows the interest they have taken in this work, their principal occupations at the present time, and their stability.

The following notes are explanatory of the tables:

(a) This column gives the average age at death of members of the family who have died since 1869; the first number in the column is the average age of the members of the first four generations, given for comparison, and not included in the general average at the foot of the column; clan D had but one death in the period.

(b) The same periods were considered as in the preceding note; first marriages only considered.

(c) In this line are given the members of the family who are not placed in clans, except in the last three columns as explained in the preceding notes.

(d) Living adults whose addresses are known.

(e) Percentage of interest shown is computed by comparing the three preceding columns.

(f) Both employers and operatives are included.

(g) Principally real estate and insurance agents.

(h) Bookkeepers, stenographers, typewriters, etc., but not clerks in stores and banks, they being placed in the mercantile and banking columns.

(j) Architects and civil, chemical, electrical, and mechanical engineers.

(k) Authors and journalists.

(m) In the first of these columns is given the percentage of living members of the family who reside in their native states; in the other column is given the percentage of adults dying since 1869 who died in their native states; it will be noticed that several of the clans are undergoing a marked change in this particular, and that in general the family is settling down after the unrest caused by the Civil War.

Clan.	Age at death (a).										Age at marriage (b).											
	Generation 1.	Generation 2.	Generation 3.	Generation 4.	Generation 5.	Generation 6.	Generation 7.	Generation 8.	Generation 9.	Generation 10.	Generation 11.	Total.	College.	Colonial Wars.	Revolution.	War of 1812.	Mexican War.	Civil War.	Spanish War.	Age at death (a).	Men.	Women.
(c)	1	6	30	97	101	50	285	4	5	4	1	44	25	23
A	1	9	55	283	475	283	2	..	1298	26	1	8	5	..	18	2	36	27	24
B	1	4	16	115	130	115	2	..	383	22	2	1	1	3	16	2	27	26	23
C	1	9	51	82	117	32	1	..	419	7	..	5	1	..	5	..	38	28	26
D	1	3	2	4	10	11	1	..	32	3	2	..	84	25	..
E	1	6	15	12	12	3	49	2	1	1	3	41	23	21
F	1	6	19	41	108	83	3	..	401	13	..	2	1	..	2	..	39	29	24
H	1	8	28	16	25	22	1	..	128	2	..	2	..	1	4	..	53	25	24
K	1	7	25	106	337	403	44	..	1385	56	..	3	5	..	8	2	43	28	26
L	1	7	28	104	259	199	34	..	971	27	2	..	26	1	35	25	22
N	1	8	22	30	65	46	3	..	175	6	..	2	4	..	45	27	27
P	1	9	38	22	62	51	183	10	..	3	3	..	47	28	30
Q	1	5	8	49	180	353	202	8	806	11	..	3	1	..	13	1	28	25	22
T	1	7	11	17	35	45	14	..	130	10	..	1	2	41	28	25
W	1	2	11	46	87	105	41	..	293	22	..	1	1	35	27	24
Y	1	6	9	64	180	180	44	..	484	9	..	2	11	1	28	27	23
Z	1	5	26	67	158	170	11	..	438	25	..	2	..	1	8	..	29	28	24
Total	1	6	30	113	202	414	829	2043	2654	1453	115	7860	255	9	40	20	5	121	12	36	27	24

TABLE I.

Clan.	Living Adults (d).	♂	+	Interest (e).	Agriculture.	Handicrafts.	Manufacturing (f).	Mining.	Mercantile.	Banking.	Brokerage (g).	Clerical (h).	P. O. & Telegraph.	Transportation.	Engineering (j).	Writing (k).	Education.	Law.	Medicine.	Ministry.	Other Occupations.	Stability (m).
A	417	44	158	.36	54	17	13	1	23	2	4	6	5	13	3	3	17	2	1	2	6	.60
B	110	11	38	.38	4	2	2	..	3	2	3	7	3	..	9	4	3	..	3	.49
C	123	12	44	.37	1	..	3	1	3	1	2	4	1	4	2	1	2	3	..	1	6	.38
D	10	3	..	.65	..	1	..	2	2	1	1	210
E	8	1	..	.56	3	1	1	.75
F	111	17	37	.41	6	8	3	1	4	3	1	1	..	5	1	3	4	1	..	2	3	1.00
H	24	1	9	.33	3	1	..	1	1	4	1	1	1	3	.77
K	442	45	129	.40	49	10	11	1	24	6	8	9	5	6	4	5	22	12	9	3	3	.52
L	340	23	131	.34	59	17	13	1	15	1	1	6	2	5	..	3	10	..	2	6	4	.68
N	59	5	25	.33	3	2	2	..	2	1	1	1	3	3	.51
P	49	11	13	.48	3	2	2	..	4	1	..	2	2	..	3	4	..	1	1	.46
Q	272	24	79	.40	33	16	9	1	26	6	4	3	..	1	7	2	1	2	7	.72
T	37	5	17	.34	..	1	1	..	2	..	2	1	..	3	1	3	160
W	87	21	14	.54	..	7	2	1	9	1	2	5	2	2	..	1	3	..	3	4	..	.57
Y	154	25	46	.43	10	7	6	..	9	1	2	2	1	3	3	2	4	..	3	2	4	.51
Z	144	32	26	.52	18	4	1	2	10	2	1	7	1	4	4	1	3	3	5	..	7	.44
Total	2387	280	766	.40	246	92	66	13	134	17	29	54	26	58	21	21	83	35	30	27	52	.58

TABLE II.

APPENDIX E.

Directory.

[In the following pages is given the place of residence or nearest post-office of the kin, as far as known, except unmarried children residing with their parents.]

Alabama: Fruithurst—1106,490—1106,496—1106,4906—1106,4908—1106,4972.

Alaska: Kotzebue Sound—1554,025,30.

Arkansas: Little Rock—1104,001,451. Mena—1120,265,01. Stanley—1211,133,12—1211,133,13. Texarkana—1211,133,10. Tomberlins—1211,133,11.

British Columbia: Chilliwack—1142,302,52.

California: Bostonia—1142,125,11. Browns Valley—1211,160,04. Campbell—1103,3242. Camp Grant—1103,324,24. Capitola—1103,324,23. Colusa—1104,0027. Covina—1556,4229—1556,422,40. Dinuba—1106,4617. Elcajon—1143,304,60. Fresno—1103,324,212. Grimes—1104,002,73. Kelsey—1558,0023. Kelseyville—1106,4670—1106,4671. Knob—1106,4615. Longbeach—1211,135,00. Lookout—1556,422,00. Loomis—1556,4223—1556,422,21. Lorin—1556,4220. Los Angeles—1556,4224—1556,4720—1103,631,01—1142,364,01—1211,137,82. Marysville—1103,6503—1106,4665. Maxwell—1104,002,70. Miramar—1142,320,56. Oakland—1163,5001—1163,500,10—1556,472,00. Pasadena—1106,465. Redlands—1558,406—1142,125,24. Sacramento—1556,4221—1556,4228—1103,314,30. San Diego—1104,003,01—1104,003,03. San Francisco—1556,486—1558,0170—1103,324,21—1103,611,13—1104,001,40—1163,500,13. Santa Barbara—1120,3052—1120,305,20. Stockton—1211,132,51. Valley Springs—1556,422,20.

Colorado: Boulder—1142,351,00. Bowen—1106,1058. Colorado Springs—1550,325,10—1550,325,20. Denver—1106,2125—1106,6842—1142,3532—1556,4774—1558,4090—1104,003,43—1142,160,71—1142,353,20—1142,353,21—1142,353,22—1558,400,00—1142,305,310. Eaton—1142,3513. Georgetown—1556,473. Greeley—1142,3510—1142,351,01—1142,351,02—1142,351,10. Leadville—1558,409—1558,0151. Loveland—1104,001,71. Manhattan—1211,162,90. Manitou—1120,202,52. Ouray—1558,0153. Pueblo—1558,0000—1104,004,24—1211,135,22. Trinidad—1104,002,10—1104,002,11—1104,002,13. Victor—1211,132,22. Westlake—1211,1629.

Connecticut: Andover—1103,6425—1142,3073—1103,314,63—1103,642,52—1142,307,31. Ashford—1142,1244. Bethel—1143,484—1143,4840. Bloomfield—1103,642,40. Bridgeport—1103,6810—1103,6831—1554,0511—1554,0512—1103,642,10—1142,192,00. Bristol—1103,3172—1211,1370—1120,301,00—1120,301,03—1211,133,02—1211,137,02. Broad Brook—1120,332,13—1120,201,100. Brookfield—1143,4861. Buckland—1120,3041—1120,3044—

1120,3045 — 1120,304,41 — 1211,104,10. Burrville — 1136,5202 — 1136,520,11. Canton Center—1120,3510. Centerbrook—1120,232,010. Central Village—1103,642,50. Chaplin—1142,124,71. Colchester—1120,232,31. Coventry — 1103,6800 — 1103,316,00. Danbury — 1143,4833. Deepriver—1120,232,01. Derby—1142,170,01. E. Hartford—1103,3144 — 1211,4040 — 1211,4090—1103,314,44—1103,663,02 — 1120,301,10—1142,302,36—1211,104,22—1211,104,23—1211,133,30 — 1211,133,33—1211,139,00—1142,100,702. E. Hartford Meadow—1103,6630. E. Windsor—1103,6214. E. Windsor Hill—1109,373—1211,101,30. E. Winsted—1136,520,20. Ekonk—1142,3862. Ellington—1103,6211—1103,6213 — 1103,6234—1103,6236—1120,3017—1211,1012 — 1103,648,02 — 1103,648,03 — 1211,101,200. Essex — 1120,2325. Glastonbury — 1211,1015—1103,314,64 — 1103,660,01 — 1120,301,73 — 1120,332,40 — 1211,101,52. Grantville — 1558,39 — 1558,390—1558,3900. Greenwich—1558,011,01. Groton—1142,100,33 1142,140,21—1142,301,20—1142,301,22. Hartford—1544—1211,109 — 1211,139 — 1103,6300 — 1103,6301 — 1103,6431 — 1103,6432 — 1103,6481—1103,6831—1106,6730—1120,3011—1120,3050—1211,1033 — 1211,1075 — 1211,1080 — 1211,1090 — 1211,1390 — 1211,1391 — 1211,4081 — 1103,314,62 — 1103,317,11 — 1103,355,01 — 1103,630,01 — 1103,648,00—1103,648,07 — 1103,662,10—1103,663,00—1106,670,00—1120,230,05—1120,261,42—1120,301,52 — 1120,301,70—1120,301,72—1120,332,41—1142,121,02—1142,121,04 — 1142,124,40—1142,125,32—1142,303,03—1211,101,00—1211,103,11—1211,103,20—1211,103,21—1211,104,01—1211,104,20—1211,104,70—1211,109,00—1211,132,02—1211,132,23—1211,132,40—1211,132,52 — 1211,132,54—1211,139,10—1211,404,01—1142,101,520—1211,134,000. Hazardville—1106,104,00. Hockanum — 1211,1042. Ivoryton — 1120,232,011. Jewett City—1142,3520. Lebanon — 1142,100,30 — 1142,100,300 — 1142,100,302. Litchfield—1103,355,03. Long Hill—1120,301,30. Manchester—1120,3016—1120,3323—1120,3325—1211,1040—1211,1045—1211,1054 — 1211,1321—1103,314,20 — 1103,652,30 — 1120,201,21 — 1120,304,50 — 1120,332,31—1211,100,10 — 1211,100,12—1211,100,20—1211,104,02 — 1211,104,03—1211,104,50 — 1211,104,51—1211,132,10. Manchester Green—1106,1050—1103,642,02. Mansfield—1142,1241. Mechanicsville—1103,642,01. Melrose—1120,332,11—1211,133,01 — 1211,133,03. Meriden—1103,7070—1120,3019—1211,1058—1554,0102 — 1142,123,31—1211,105,30—1554,010,24. Middletown—1103,314,21. Millbrook—1558,008—1558,0061. Milldale—1554,010,20. Moosup 1142,3041—1142,304,12. Mt. Hope—1142,1245—1142,124,50. Mystic—1142,3877—1142,301,00—1211,134,001. New Britain—1109,3710 — 1142,125,10—1211,108,01—1211,132,01—1211,132,04. New Haven — 1558,321 — 1103,7074 — 1211,1031 — 1211,1034 — 1211,1036 — 1558,3201 — 1103,317,12 — 1120,202,50 — 1142,103,02 — 1142,371,20—1211,103,10—1211,103,61—1120,202,530—1211,103,400. Newington — 1103,342,11. New London — 1142,124,01 — 1211,132,13 — 1142,140,211 — 1142,140,212. Norfolk — 1558,350. Northfield — 1162,430,30—1162,430,31. N. Stonington — 1142,1061—1142,1621—1142,1623 — 1142,100,02 — 1142,100,06 — 1142,104,00 — 1142,105,30—1142,106,01—1142,140,50—1142,140,52—1142,160,01 — 1142,164,00—

1142,164,01—1142,301,01—1103,650,002—1142,100,031—1142,100,070—1142,100,071—1141,102,000—1142,105,000. Norwich—1142,1923—1142,1950—1142,1952—1120,232,33—1142,105,00—1142,160,32—1142,192,20. Oneco—1142,386,22. Parkville—1120,3324. Pendleton Hill—1142,3875. Poquetanuck—1142,1603—1142,1604. Preston—1142,1600—1142,1653—1142,1662—1142,160,00—1142,160,10—1142,160,11—1142,160,12—1142,320,531. Quarryville—1211,104,60. Riverton—1558,2312—Rockville—1103,654—1103,6421—1103,6523—1103,6600—1103,6601—1103,660,00—1103,660,02. Rocky Hill—1103,314,60. Rowayton—1120,3013. Scotland—1211,1350. Shewville—1142,160,02. Silver Lane—1103,663,01. S. Coventry—1103,3171—1103,3173—1103,317,30—1103,648,01—1103,650,00. S. Manchester—1120,301,51—1120,332,12—1211,100,11—1211,100,13—1211,101,10—1211,101,11—1211,101,12—1211,101,13. S. Norfolk—1103,3260. S. Windham—1142,101,52. S. Windsor—1211,408—1211,1341—1211,4084—1211,100,22—1211,100,40—1211,134,00. Stafford—1142,125,31. Stafford Springs—1103,317,10—1142,122,60—1142,122,62—1142,123,300—1142,125,300. Stonington—1142,3052—1142,3641—1142,100,08—1142,110,31—1142,305,23—1142,305,36—1142,364,10—1142,100,030—1142,100,061—1142,100,063—1142,305,200. Talcottville—1103,6621—1211,1322—1211,1333—1211,4060—1103,662,11—1120,332,50—1211,132,20—1211,133,31. Thompsonville—1211,133,04. Torrington—1558,357—1558,0120—1558,3540—1136,520,21—1136,520,31. Vernon—1211,4091—1211,4092. Vintons Mills—1211,1340—1103,314,410. Voluntown—1142,386,20. Wapping—1211,404—1103,6212—1120,3015—1211,1002—1211,1004—1211,1005—1211,1013—1211,1050—1211,1052—1211,1056—1211,4040—1211,4080—1211,4083—1103,314,42—1103,314,43—1120,201,20—1120,201,23—1120,201,26—1120,332,51—1211,100,02—1211,100,21—1211,101,71—1211,101,72—1211,105,32—1211,105,60—1211,132,03—1211,132,11. Warehouse Pt.—1211,102,33. Waterbury—1558,320—1558,322—1162,4350—1162,4351—1136,520,00—1136,520,01—1211,135,41—1211,135,42—1136,520,000. W. Hartford—1120,3322—1211,1044. W. Torrington—1554,0120. Wethersfield—1103,3422—1103,3423—1103,342,10—1103,342,12—1211,135,60. Willimantic—1103,6801—1142,1249—1142,124,41—1142,303,01—1142,303,000—1142,303,001. Windham—1103,3170—1103,317,00. Windsor—1211,1357—1211,135,70—1211,135,71—1211,135,72. Windsor Locks—1142,3876. Windsorville—1103,6215—1120,3321—1120,201,10—1120,201,101. Winsted—1558,011—1558,018—1558,351—1558,352—1558,353—1162,4301—1558,0130—1558,0131—1558,0132—1558,0152—1558,2311—1558,3520—1558,3524—1558,011,02—1558,013,10—1558,015,00—1558,015,01—1558,015,02.

District of Columbia: Anacostia—1554,0231—1554,023,13. Washington—1106,499—1106,691—1106,2121—1106,6810—1142,3053—1143,3350—1162,4105—1104,003,02—1142,162,03—1142,170,03—1142,305,31—1142,305,32—1142,305,35—1554,010,00—1554,010,01—1554,010,02—1554,023,10—1142,305,312—1142,305,321.

Egypt: Cairo—1104,001,05.

Florida: Jacksonville—1142,364,11. Warrington—1103,3860.

France: Paris—1104,001,000—1142,303,100.

Georgia: Augusta—1142,100,20.

Hawaiian Islands: Hilo — 1163,416,01. Honolulu — 1556,4840 — 1556,4841.

Idaho: Genesee—1211,1685. Moscow—1103,385,00.

Illinois: Aurora—1103,3700—1103,370,00. Bellair—1143,3047—1143,304,70. Bloomington—1103,450,64—1143,305,30. Blue Mound—1142,100,010. Catlin — 1211,133,20. Chicago—1143,346—1103,3562—1103,6520—1103,7071—1103,7240—1106,461A2—1106,4625—1106,4941—1106,4944—1142,3642—1143,3460—1143,4830—1143,6080—1162,4232—1163,5821—1211,1035—1211,1371—1211,1374—1211,1376—1211,1378—1554,0370—1558,0004,1558,0030—1103,324,83—1103,324,90—1103,350,00—1103,350,01—1103,355,42—1103,611,14—1103,651,00—1103,653,10—1103,707,40—1103,724,00—1106,103,02—1106,210,20—1106,461A,21—1106,461A,22—1106,461A,23—1120,205,00—1120,306,20—1142,341,10—1142,350,11—1143,304,01—1143,401,30—1143,440,22—1143,440,41—1143,440,50—1211,102,10—1211,103,50—1211,103,51—1211,107,32—1211,132,61—1211,137,81—1211,137,84—1211,162,35—1558,000,04—1103,350,001. Danville—1163,4130—1163,4135—1103,611,12—1163,415,01. Decatur—1142,100,0114. Elgin—1143,608—1558,002,00. Evanston—1120,205,03—1142,104,22. Galesburg—1142,3942. Glenellyn—1143,3443. Godfrey—1103,4506—1103,450,61—1103,450,63. Joliet—1558,221. Lincoln—1558,0022. Lindenwood—1103,3503. Mendota—1142,300,70. Monmouth—1106,461A,00. Normal—1143,3053. Paines Pt.—1103,3504—1103,3506. Pine Rock—1103,350,21. Plainfield—1163,5000. Rantoul—1211,133,21—1211,133,22—1211,133,23. Roberts—1211,1332. Rochelle—1103,3552—1103,355,20—1103,355,28. Rockton—1103,6440. S. Chicago—1104,008,14—1104,008,19. Stillman Valley—1103,350,20. Stonington—1142,301,34—1142,301,51—1142,301,52—1142,100,0101. Streator—1162,425,10. Taylorville—1142,3932—1142,393,21—1142,100,011—1142,100,0100—1142,100,0120. Virginia—1554,0633. Wheaton—1106,468—1106,469—1106,493—1106,494—1106,4942—1106,4945. Whiterock—1103,350,22.

Indiana: Auburn—1558,015—1558,0158. Ft. Wayne—1103,3851—1103,385,10—1103,385,11. Indianapolis—1162,4220—1163,5630. Lafayette—1103,7211. Windsor—1558,2040.

Iowa: Ames—1554,0251. Arlington—1106,4611. Badger—1550,342,14. Britt—1162,411—1162,4111. Buffalo Center—1103,324,43. Burlington—1103,324,52—1104,002,01. Cedar Rapids—1143,400,40. Clinton—1142,3670—1142,3672—1142,3673. Des Moines—1554,025—1143,4021—1554,0253—1554,025,00—1554,025,01—1554,025,31. Glenwood—1162,465. Grinnell—1558,0021. Humboldt—1106,4905. Lamoni—1142,3008—1142,300,81. Laporte City—1106,4900. Luther—1103,3246—1103,324,61. Manchester—1103,3551. Marion—1103,3248. Mason City—1103,324,11. Menlo—1103,611,11. Montezuma—1558,002,10. Mt. Vernon—1103,3241—1103,324,10. Muscatine—1120,3500—1120,350,42. Newton—

1103,611,14. Oelwein—1162,4120. Osage—1103,324,51—1103,324,54. Oscaloosa—1103,324,85. Prairie City—1554,0252. Rockford—1558,4010. Rodman—1106,4907. Sergeant Bluff—1103,6530—1103,6531. Silver City—1162,4671. Sioux City—1103,6533. W. Mitchell—1142,100,051. White Cloud—1143,400,11.*

Kansas: Arkansas City—1143,302,250. Bennington—1211,1621—1556,4113—1556,4118—1211,162,15. Bloomington—1103,3247—1103,324,72—1103,324,73. Brenner—1104,0022. Caney—1558,4041. Cherokee—1103,355,41—1143,344,12. Columbus—1142,396. Eldorado—1143,3074—1143,307,40. Erie—1109,3632. Great Bend—1211,1351—1211,1352—1211,1355. Horton—1103,355,26. Independence—1558,404. Kansas City—1104,001,423. Kerwin—1120,261,61. Lawrence—1142,1262—1142,126,21. Osage City—1103,3850—1103,385,01. Page—1143,3073—1143,307,30. Parsons—1103,355,21—1103,355,29. Pittsburg—1103,355,40—1103,355,43. Topeka—1211,162,11—1556,411,10. Weir City—1143,3441. Wichita—1142,302,70.

Kentucky: Buechel—1556,4290. Louisville—1556,423—1556,429—1163,5642—1556,4230—1556,4292—1104,001,02—1104,001,23—1104,001,56—1104,007,12—1142,300,13—1103,324,210—1104,001,231. Mayfield—1162,4103—1162,410,31. Maysville—1104,007,12.

Louisiana: McCall—1104,001,043—1104,001,044—1104,001,045. New Orleans—1104,001,50—1104,001,54—1104,001,041—1104,001,521—1104,001,540.

Maine: Bath—1162,4240. Linekin—1162,4241.

Massachusetts: Acton—1211,135,43—1211,135,44. Arlington—1106,105,10. Boston—1136,523—1163,5813—1103,642,61—1120,265,03—1120,301,40—1142,303,11—1556,441,31—1106,105,100. Brockton—1558,412,11. Brookfield—1211,130,14. Brookline—1554,020,41. Cambridge—1163,416,00. Charlemont—1142,300,41. Charlestown—1103,375—1103,3706. Cheshire—1143,333,00. Chester—1143,3334. Dorchester—1103,3704—1103,3707—1106,140,23—1142,300,51. Easthampton—1211,1327—1211,132,72. Everett—1162,4621—1162,4622. Fall River—1556,4410—1556,441,01—1556,441,02—1556,441,03. Fitchburg—1142,300,42. Framingham—1211,1375. Great Barrington—1103,4515—1103,4517. Greenfield—1163,4160. Hampden—1211,138,00. Hancock—1143,3330—1143,3331—1143,3332. Lynn—1103,6480—1558,4121—1103,648,05—1558,412,12—1120,232,012. Malden—1556,4413. Melrose—1211,101,33. Mendon—1142,300,93. Merrick—1142,3003. Natick—1103,320,330. Newburyport—1142,350,40. Newton—1554,023,23. N. Adams—1143,3304—1143,3308—1143,3309—1143,330,00. Northampton—1142,106,00. N. Attleboro—1142,104,52. Palmer—1142,1242—1142,124,20. Pittsfield—1142,1172—1211,1061—1120,265,00—1142,117,21. Plainville—1120,301,01—1120,301,07. Reading—1211,1335—1142,300,92. Rowe—1142,300,11. Roxbury—1103,650,11. Southfield—1558,004,10. S. Framingham—1142,104,25. Springfield—1103,4518—1103,6802—1106,1054—1106,1055—1106,1057—1106,1405—1120,3010—1120,3061—1120,3062—1106,105,43—1106,105,70—1106,140,40—1120,301,06—1120,301,08—

1120,301,09—1120,306,21—1142,300,15—1142,300,21—1142,320,21—
 1142,320,24—1211,133,32—1211,160,020. Wales—1103,317,31—
 1103,317,32. Walpole—1211,1377. Warren—1142,300,91. Wellesley
 —1142,320,28. Westfield—1103,7072—1120,3072—1120,3073—
 1120,3074—1558,2310—1103,705,20. W. Newton—1163,5603—
 1163,5620. Weston—1142,1770. Westport—1556,441,00. W. Rox-
 bury—1142,3412—1142,341,20. W. Springfield—1106,105,41.
 W. Stockbridge—1103,4511. Williamstown—1142,1605—1143,3303—
 1143,330,02. Wilmington—1556,441,30. Winchendon—1162,4283.
 Woburn—1142,380,22. Worcester—1163,5810—1163,5811—
 1142,123,10—1142,123,12—1142,123,13—1142,123,30—1211,101,50.

Mexico: Juarez—1143,343,03.

Michigan: Ausable—1143,4525. Baldwin—1556,4461. Bangor—
 1143,4008. Battle Creek—1103,3845—1142,1620—1556,4125—
 1142,162,01. Bay City—1162,4105—1556,4030—1550,342,33—
 1556,403,00—1556,403,01—1556,403,02—1556,403,03. Berrien
 Springs—1103,382,04. Bloomingdale—1120,2340. Carplake—
 1556,412,23. Charlotte—1143,340A0—1143,340A1. Dellwood—
 1556,4123. Detroit—1103,6602—1211,1023—1103,660,21—
 1142,176,00—1211,102,31—1211,102,32—1550,325,12. Elmdale—
 1103,453,12—1103,453,15. Elsie—1556,448. Fowlerville—1103,4530
 —1103,4531—1103,453,11—1103,453,13—1103,453,14—1103,453,20—
 1103,453,21. Geneva—1143,400,81—1143,400,82. Grand Rapids—
 1556,424—1556,427—1120,2350—1556,4241—1103,604,01—
 1103,604,03—1211,161,11. Hastings—1556,4129. Holland—
 1142,162,04. Jackson—1143,3470—1143,3471. Laingsburg—
 1556,4450. Levering—1556,4120—1556,4122—1556,412,21. Mid-
 land—1103,3208. Niles—1143,400,00. Orleans—1103,453,17. Paw
 Paw—1103,3873. Potterville—1143,347. Reed City—1556,446.
 Saginaw—1556,440—1103,6433—1556,4036—1556,4038—1556,4412—
 1142,162,10—1556,441,20. St. Johns—1556,444—1556,449—
 1556,4440—1556,4443. St. Joseph—1211,165,21. St. Louis—
 1556,4460. Saugatuck—1143,4013. Six Lakes—1103,453,16. S.
 Haven—1143,4003—1143,400,30—1143,400,31. Sunfield—1556,4112
 —1556,4114—1556,4117. Travers City—1211,162,81. Unionhome
 —1556,445. Woodbury—1556,4124. Woodland—1556,417—
 1556,4126—1556,4164—1556,4170—1556,4171—1556,410,10.

Minnesota: Alden—1558,405,01. Appleton—1142,125,25. Arling-
 ton—1550,3428. Austin—1211,1612—1211,161,22—1211,161,23.
 Battle Lake—1162,4230. Eveleth—1143,305,22. Faribault—
 1103,7213. Fergus Falls—1211,1360—1211,136,00—1211,136,01—
 1211,136,05. Lake City—1120,332,02—1120,332,05. Luverne—
 1103,6114—1103,611,41. Mankato—1106,4661. Minneapolis—
 1556,474—1556,477—1103,7075—1103,7076—1136,5155—1142,1750—
 1142,3620—1162,4231—1554,0060—1556,4721—1556,4742—
 1556,4745—1556,4771—1120,244,61—1143,307,12—1211,136,03—
 1211,136,06—1211,136,24. Moorhead—1556,442—1556,4421. New
 Ulm—1554,010,020. Osakis—1211,136,02. Redwood Falls—
 1558,4020. Rushford—1558,4050. Ruthton—1142,140,22. St.
 Paul—1106,4630—1106,6821—1120,3320—1143,3450—1211,1073—

1558,4062 — 1106,682,11 — 1120,332,03 — 1142,362,00 — 1142,364,02 — 1211,107,30. Sauk Center—1106,4620. Silver Creek—1556,470 — 1556,4706. Taylors Falls — 1143,305,20. Tracy—1558,4060. Vernon Center — 1103,3209. Waseca — 1106,466 — 1106,4663 — 1106,4668. Winona—1550,0135. Worthington — 1103,3505. Zumbrota—1142,1252—1142,125,20—1142,125,21.

Missouri: Blackburn — 1556,429,10. Bolivar — 1120,261,100 — 1120,261,102. Bosworth—1558,2041—1558,2042—1558,2043. Cassville—1142,307,42. Chalklevel—1120,261,10. Graham—1143,3072 — 1143,307,20—1143,307,21. Higginsville—1104,001,10—1104,001,100 — 1104,001,101 — 1104,001,102 — 1104,001,104. Kansas City — 1143,3440 — 1143,4009 — 1143,4404 — 1554,0632 — 1104,001,42 — 1120,350,40—1143,344,11 — 1143,400,12—1143,400,70. Kirksville—1103,320,71. Lexington—1104,001,15. Lincoln—1556,4111. Memphis—1558,2046. Miami—1558,2044. Ritchie—1142,3075. St. Louis — 1103,4508 — 1142,3072 — 1556,4210 — 1556,4232 — 1103,604,02 — 1142,307,40—1142,307,41—1104,001,103.

Montana: Anaconda — 1554,020,31. — Chinook — 1103,382,10. E. Helena—1108,2132—1108,213,23. Florence—1103,387,10. Great Falls—1108,213,21. Missoula—1103,382,14—1103,387,11. Stevensville—1103,3870.

Nebraska: Cairo—1106,461A1. Cameron—1106,464—1106,4612—1106,4614. Edgar—1558,403—1558,4030. Hastings—1558,403,10. Lincoln—1556,482—1211,162,32. Madison—1103,3555 — 1103,3557. Millerton — 1143,302,260. Nebraska City — 1143,4002 — 1143,4006. Norfolk—1136,5154. N. Platte—1142,300,84. Omaha—1106,681—1558,0002. Seward — 1143,4413 — 1143,4416. Weeping Water — 1211,1623—1211,162,34. Winnebago Indian Agency—1104,002,12.

New Hampshire: Claremont—1103,712,00. Concord — 1120,3053. E. Alstead—1162,4253. Hanover—1103,721,20. Hillsboro Bridge — 1143,343,02. Lyme—1163,4140—1163,4162—1163,4164—1163,5006 — 1163,416,31. Manchester—1163,4145. Orford—1211,1334. Penacook — 1143,3431. Wentworth — 1163,5020. Wilton — 1163,5003—1163,5005.

New Jersey: Asbury Park — 1554,0357. Bayonne — 1554,0371 — 1554,037,10. Berlin—1106,140,41. E. Orange—1104,0033—1104,0035. Freehold — 1106,1636. Jersey City — 1554,013,11. Kingsland — 1162,4282 — 1162,425,20. Lyndhurst — 1162,4250. Montclair — 1550,341,40 — 1550,341,41 — 1550,341,42—1550,341,43—1554,023,01. Morristown—1554,014,01. Mt. Holly — 1142,320,54. Newark — 1142,3504 — 1142,301,21 — 1142,350,43 — 1556,402,13 — 1556,402,16. Orange—1556,400,16. Plainfield—1554,0390—1554,0392—1554,0393. Rutherford — 1120,3353 — 1143,4892 — 1120,335,30. Westfield — 1142,3514 — 1142,351,40. W. Hoboken — 1143,302,90—1143,302,91. W. Orange—1556,4004.

New Mexico: E. Las Vegas—1103,381,03—1103,453,10.

New York: Afton—1143,304,00—1143,304,50. Albany—1143,3402* — 1143,6942 — 1162,4310 — 1162,4311 — 1556,4002 — 1556,4037 — 1556,403,70. Alfred — 1142,322,11 — 1142,387,20. Andover — 1143,4502—1143,4503—1143,4590—1143,4591. Antwerp—1103,612,00

—1103,612,02. Auburn—1556,4270. Banksville—1558,0110. Barnes
 Corners—1103,6122—1103,612,21. Beaver Meadow—1143,302,222.
 Berlin—1143,3302. Binghamton—1143,4515. Blodgett Mills—
 1143,302,11—1143,302,20—1143,301,031—1143,302,220. Branchport
 —1556,471—1556,4710—1556,4711. Brierhill—1103,6402—1103,640,24.
 Brooklyn—1106,193—1103,6220—1106,1056—1106,1630—1136,5143—
 1142,1009 — 1142,1081 — 1142,1680 — 1142,3910 — 1143,3513 —
 1143,6431 — 1558,0181 — 1103,651,01 — 1103,651,02 — 1106,105,61—
 1106,163,01 — 1142,100,71—1142,108,11—1142,108,13—1142,108,14—
 1142,124,80—1142,124,82—1142,124,83—1142,124,88—1142,303,12—
 1142,303,13—1142,353,11—1142,353,12—1142,353,13—1143,351,20—
 1143,351,31—1143,452,02—1163,416,02—1211,132,21—1211,135,24—
 1550,342,11—1550,342,15—1550,342,31—1550,342,35—1550,342,36
 — 1554,020,32. Brownville — 1103,6126. Buffalo — 1544 —
 1106,2142 — 1120,2446 — 1142,3713 — 1142,3715 — 1556,4011 —
 1106,103,01—1106,210,22—1106,210,23—1120,244,60—1142,104,24—
 1142,117,50—1143,305,41—1143,343,01—1556,400,00—1103,382,013.
 Canandaigua — 1558,4002. Canastota — 1103,3250 — 1142,1705 —
 1142,170,50 — 1142,170,51. Cannonsville — 1143,641,06. Caroline
 Depot—1143,301,014. Cassadaga—1554,0620—1554,0621—1554,0622.
 Catskill — 1558,0180. Cazenovia — 1550,3411. Center Berlin —
 1143,330,03. Ceres — 1143,443,10. Cincinnatus — 1143,4410 —
 1143,4411 — 1143,4419 — 1143,441,03 — 1143,301,000 — 1143,301,001
 — 1143,302,240. Clockville — 1142,1701 — 1142,170,20. Cohoes —
 1103,642,60. Cooperstown — 1556,408 — 1556,4080 — 1143,451,13.
 Cortland — 1143,3021 — 1143,3054 — 1554,0200 — 1143,305,10 —
 1143,305,12—1143,305,43—1143,305,44—1143,305,45 — 1554,013,50—
 1143,301,011 — 1143,301,015 — 1143,301,030 — 1143,302,110 —
 1143,302,111—1143,302,223—1143,302,410—1143,305,100. Dansville
 — 1106,1030—1106,103,03. Deans Corners—1142,3954. Decatur—
 1556,405. Delhi—1143,6530—1143,307,11. Deposit — 1143,0952.
 DeRuyter — 1143,307,10 — 1554,013,10. Dolgeville — 1162,433 —
 1162,435—1162,433,10. Earlville — 1142,105,12 — 1142,364,07. E.
 Creek — 1106,210,30. E. Fishkill — 1143,4820. E. Freetown —
 1143,3051 — 1143,3055 — 1143,3058 — 1143,3062 — 1143,302,22—
 1143,306,21—1143,302,441. E. Homer—1143,302,21—1143,302,210.
 E. McDonough — 1142,302,12. E. Pharsalia — 1143,3042 —
 1143,3046 — 1143,4414 — 1143,304,61 — 1143,441,41. E. Worcester
 — 1556,4056. Ellicottville — 1103,649 — 1103,6490 — 1103,6492 —
 1103,649,10. Fayetteville — 1142,1711 — 1142,1740. Fish's Eddy
 — 1143,4526. Flushing—1554,0501. Fredonia—1554,036. Freetown
 Corners — 1143,3034 — 1143,3036 — 1143,302,29 — 1143,302,44
 — 1143,303,21—1143,303,42—1143,303,46—1143,306,01—1143,302,442.
 Friendship — 1143,4501 — 1143,450,01 — 1143,450,02. Gainesville—
 1556,4430. Gilbertsville—1556,402,01—1556,402,41. Glens Falls—
 1142,395,40. Gloversville — 1554,013,52. Granton — 1143,641 —
 1143,6410 — 1143,6411 — 1143,641,00 — 1143,641,03. Greenbush —
 1106,1411. Greene—1554,0411. Groton—1143,441,05. Hamilton
 — 1142,3640 — 1554,0232 — 1554,023,22. Haynes — 1142,302,720.
 Hillburn — 1550,344,11. Hinsdale — 1143,302,23 — 1143,302,25 —

1143,305,00 — 1143,302,251. Homer — 1558,410 — 1558,420 —
 1143,302,60. Ilion — 1162,4340 — 1162,4341 — 1162,4342. Ithaca—
 1142,1162—1550,3417—1550,3427—1550,3470—1550,342,10. James-
 town — 1554,0603 — 1554,0650 — 1143,303,40. Ketchums Corners—
 1142,3952—1142,3956. Lancaster—1142,3712. Laurens—1143,4422
 —1556,402,14. Lebanon—1142,364,05—1142,364,08. Lena—1143,444
 —1143,4440. Lewiston — 1120,205,02. Limestone — 1103,382,01.
 Lincklaen Center — 1143,3075 — 1143,307,50. Little Valley —
 1103,442,01—1103,442,02. Lockport—1106,101,22. Long Eddy—
 1143,4520 — 1143,4521 — 1143,452,00 — 1143,452,01. Lowville —
 1103,6400 — 1103,6404 — 1103,640,41. Ludlowville — 1143,3090 —
 1143,3091 — 1143,3092 — 1143,3093. Marathon — 1143,306,00 —
 1143,301,013. Margaretville — 1143,6511—1143,6901 — 1143,6902.
 McDonough—1143,304,02. McGraw — 1143,302,26 — 1143,302,27—
 1143,302,40—1143,303,10—1143,303,11—1143,303,12—1143,303,22—
 1143,303,23—1143,303,24—1143,303,31—1143,303,35—1143,303,47—
 1143,303,61—1143,303,62—1143,306,11 — 1143,302,201—1143,302,202
 —1143,302,241—1143,302,271—1143,303,130—1143,303,131. Middle-
 town—1143,6950—1142,302,51 — 1142,302,500—1142,302,501. Mil-
 lerton — 1558,356. Morris — 1556,4020 — 1556,4021—1556,4023—
 1556,4024 — 1556,402,12 — 1556,402,40 — 1556,402,44 — 1556,402,45.
 Morristown — 1103,6401 — 1103,6403. Mottville — 1162,4330. Mt.
 Vernon — 1142,1616. Mt. Vision—1143,455—1143,451,00. Muns-
 ville—1142,362,11. Napoli—1103,442,00. New Bremen—1103,6124.
 Newburgh — 1554,0230 — 1142,301,43. New York — 1554,014 —
 1103,6340—1103,6510—1136,5141—1142,3500—1142,3502—1142,3721
 —1143,6532 — 1143,6533 — 1163,5643 — 1550,3443 — 1554,0146 —
 1554,0147—1554,0350—1554,0351—1554,0356—1554,0391—1554,0500
 —1556,4001—1556,4003 — 1558,3200 — 1103,355,02 — 1103,370,01 —
 1104,003,00—1104,003,41—1108,213,22—1136,514,10 — 1142,122,13—
 1142,124,84—1142,124,86—1142,161,70—1142,303,10 — 1142,305,21—
 1142,305,37—1142,320,63 — 1142,322,01—1142,322,04—1142,322,05—
 1143,303,50—1163,564,01—1211,104,40—1550,342,32 — 1554,014,00—
 1554,023,00—1556,400,15—1104,001,050—1104,001,051—1142,303,101
 —1142,303,130. Niagara Falls—1142,300,140. N. Hammond —
 1103,640,20—1103,640,21. N. Norwich—1142,302,53. N. Pitcher—
 1143,4453. Northport—1143,6510. N. Tonawanda—1106,101,20.
 Norwich—1142,3023—1142,3027—1143,3044—1143,3085—1142,100,42
 1142,100,44—1142,105,11 — 1142,302,31—1142,302,33—1142,302,34—
 1142,302,50—1143,304,40 — 1143,441,42—1143,451,11—1142,302,611.
 Odessa—1143,303,36. Oneida—1142,170,31. Oneonta—1556,4055—
 1556,402,00. Oswego — 1106,2103 — 1106,2104 — 1106,2123 —
 1106,2124. Otego—1556,4050. Pharsalia—1143,301,04. Piermont
 — 1143,351,30. Pitcher — 1143,4418 — 1143,441,01. Plymouth —
 1142,302,35. Port Jervis — 1143,6413. Port Richmond—1211,1022
 —1211,102,23. Preble—1143,301,012. Reading Center—1143,303,33
 — 1143,303,34. Rices Sta. — 1103,612,11. Richfield Springs —
 1143,451,10 — 1143,451,12. Rochester — 1554,045 — 1120,2445 —
 1143,3310—1143,3311—1162,4254—1550,3250—1550,3254—1554,0412
 —1554,0413—1103,652,00—1106,103,04—1120,241,21—1120,241,23—

1120,241,24—1142,352,00—1550,325,00—1550,325,11—1550,325,21—1550,325,40—1120,241,210. Rockland—1143,6423. Rodman—1103,6123—1103,6125. Rome—1136,5143—1554,013,20. Rouse's Pt.—1103,6041. Sandy Hill—1143,3400—1143,3401—1143,3442. Saratoga Springs—1142,3970—1103,611,30. Schenectady—1211,1047156,4040—1143,450,11. Schenectady—1556,4031—1556,403,10—1556,403,12. Scio—1143,348—1143,3480—1143,348,01. Sherburne—1106,192. Sherrill—1136,515,00. Siloam—1142,3634. Slate Hill—1143,4862. Smithville Flats—1554,0380—1554,0431. Solon—1143,3057—1143,4450—1143,4452—1143,302,24—1143,305,70—1143,305,72—1143,305,73—1143,307,60—1143,302,443. S. Cortland—1143,302,28. Stafford—1120,2432. Stephentown—1143,330,10—1143,330,11—1143,330,12. Stockton—1554,064—1554,0641—1554,060,01. Stony Pt.—1103,3425. Syracuse—1106,690—1143,3029—1550,3426—1103,612,12—1103,640,40—1142,170,00—1142,302,62—1143,302,10—1550,342,01—1550,342,03—1550,342,04—1550,342,05—1556,402,42—1142,100,421—1143,302,101—1143,302,411. Texas Valley—1143,301,02—1143,306,02—1143,301,020—1143,301,021. Troy—1106,1410—1142,300,14. Tuckahoe—1142,140,30—1142,104,011. Tuscarora—1558,0121. Utica—1162,4100—1162,4102—1162,4106—1556,4057—1142,101,00—1554,020,11. Vernon Center—1136,5153—1136,515,32. Virgil—1143,302,280. Walton—1143,6420—1143,6424. Warwick—1142,160,31. Watertown—1103,612,03—1103,612,04—1103,612,10—1103,612,60—1103,612,61—1142,302,37. Watkins—1143,303,30—1143,303,32. Wellsbridge—1143,6428. Wellsville—1143,348,00. Westfield—1103,381,000. W. Vienna—1143,305,42. Willet—1143,309A—1143,3041. Worcester—1556,4052. Yonkers—1143,488—1143,489—1143,4890. Youngstown—1211,165,40.

North Carolina: Biltmore—1104,001,500. Greensboro—1106,4902. Wilmington—1106,680—1104,008,20.

North Dakota: Bismarck—1211,136,04. Fargo—1211,1693—1211,1696. Hankinson—1556,475—1556,4751—1556,4772. Monango—1103,611,50.

Ohio: Akron—1554,0358—1143,343,04—1550,342,02. Alliance—1211,160,32. Ashtabula—1103,320,61—1556,410,30—1103,320,122. Austinburg—1103,3206—1103,320,33—1103,320,36—1103,320,37. Bowling Green—1143,4402—1143,440,21. Burton—1211,1627. Chicago—1104,008,11. Cincinnati—1104,001,52—1104,007,11—1104,001,520. Cleveland—1558,017—1142,3516—1143,4014—1211,1656—1558,0024—1558,0161—1558,0173—1558,0174—1103,326,41—1103,354,10—1142,350,10—1142,350,12—1142,351,60—1211,160,05—1211,160,41. Clyde—1103,388,31—1103,388,32—1143,440,10. Columbus—1163,4151—1142,300,40—1142,300,400—Conneaut—1109,361—1109,364—1103,3721—1103,3722—1103,3723—1103,354,20—1103,354,21. Dayton—1558,412. E. Plymouth—1556,410,31. Farmington—1211,169,11. Footville—1211,1616. Geneva—1211,169—1211,1310—1211,1614—1211,1651—1211,1691—1211,1692—1211,1699—1211,131,00—1211,169,10. Georgetown—1104,0040—1104,0041—1104,004,40—1104,004,41—1104,004,42—

1104,004,43 — 1104,004,44 — 1104,004,45. Hampden — 1103,326,40. Harts Grove — 1103,3249 — 1103,3261 — 1211,1695 — 1103,324,47 — 1211,131,02 — 1211,162,21 — 1211,131,020. Hiram — 1211,161,20 — 1211,162,71. Jefferson — 1103,320,10 — 1103,320,32 — 1103,320,42 — 1103,324,41 — 1103,324,44 — 1103,324,45 — 1103,320,101. Kennedy — 1554,023,11. Lenox — 1103,320,34. Lockland — 1163,5611. Lodi — 1556,410. Lorain — 1556,4150 — 1143,401,11 — 1556,413,01 — 1143,401,100. Madison — 1211,1613. Mesopotamia — 1103,324,01. Middlefield — 1211,1681 — 1211,1682 — 1211,1684 — 1211,168,00 — 1211,168,01 — 1211,168,02 — 1211,168,11. Montville — 1211,160,03. Mt. Vernon — 1163,591 — 1163,592 — 1163,5900 — 1163,5901. New London — 1142,366,00 — 1142,366,02. N. Amherst — 1556,4104. N. Bloomfield — 1211,160,021 — 1211,160,022 — 1211,160,023. Norwood — 1163,5621. Oberlin — 1554,0354 — 1558,0020 — 1558,000,02. Painesville — 1211,1628 — 1103,320,12 — 1103,320,120 — 1211,131,000. Park Place — 1163,5602. Perry — 1103,320,60. Smithville — 1142,3660 — S. Amherst — 1143,4012. Strongsville — 1103,371,20. Toledo — 1108,2122 — 1143,4400 — 1143,4406 — 1108,212,20 — 1143,440,00. Trowbridge — 1103,3544 — 1103,354,41. Uniopolis — 1103,324,71. Warren — 1103,320,111. Willoughby — 1211,1654 — 1211,165,00 — 1211,165,02. Windsor — 1103,3262 — 1211,1603 — 1211,160,02 — 1211,160,30 — 1211,162,20 — 1211,162,22 — 1211,162,60 — 1211,131,101. Windsor Mills — 1211,160,01. Wyoming — 1163,5640.

Oklahoma: Guthrie — 1558,3111.

Ontario: Belleville — 1103,3531 — 1103,353,11 — 1103,353,12. Brockville — 1143,343,00. Charlecote — 1103,3534. Cherry Valley — 1103,353,40. Orillia — 1103,353,82. Ottawa — 1162,410,11 — 1103,353,110. Port Hope — 1103,3524. St. Marys — 1103,353,80. Sidney — 1103,353,100. Toronto — 1103,353,81.

Oregon: Corvallis — 1143,303,20 — 1143,303,200.

Pennsylvania: Andrews Settlement — 1143,4431 — 1143,4432. Ashley — 1142,384,01. Athens — 1143,305,24. Berwick — 1142,350,41. Centerville — 1103,386,20. Clarks Green — 1142,384,20 — 1142,384,22 — 1142,384,25. Clarks Summit — 1142,384,24. Edinboro — 1103,387,00. Ellisburg — 1143,443,01. Erie — 1103,3800 — 1103,3844 — 1103,3854 — 1211,1697 — 1103,381,02 — 1103,382,06 — 1103,384,40 — 1211,104,52 — 1103,381,001. Forest City — 1142,3844 — 1142,384,40 — 1142,384,42 — 1142,384,43. Franklin — 1108,2123. Galetton — 1143,443,00. Green Grove — 1142,3845. Hatboro — 1103,3538. Hydetown — 1103,386,11. Jermyn — 1142,3842. Juvá — 1556,447. Knoxville — 1143,4524. Malvern — 1558,4120. McKean — 1103,388 — 1103,388,30. New Milford — 1142,384,23. Oliphant — 1143,6412. Peckville — 1142,384,26. Philadelphia — 1163,5612 — 1103,317,13 — 1103,353,90 — 1103,633,12 — 1142,341,00. Phillipsburg — 1103,6311. Scott — 1142,384,05. Scranton — 1103,6331 — 1103,631,00 — 1142,384,03 — 1142,384,21 — 1142,384,41 — 1211,101,53. S. Bethlehem — 1104,003,51. Springcreek — 1103,380,21. Susquehanna — 1556,402,15. Thompson — 1142,3840 — 1142,384,04. Titusville — 1103,3861 — 1103,3863 — 1103,3866 — 1103,3869 — 1103,386,12. Tompkinsville — 1142,3841 — 1142,3842.

Troy — 1554,0203. Ulysses — 1143,4430. Warren — 1103,380,20. Waterford — 1103,3871 — 1103,382,11 — 1103,385,20 — 1103,385,21 — 1103,385,60 — 1103,385,61 — 1103,385,62 — 1103,387,01 — 1103,387,02 — 1103,387,13 — 1103,387,30 — 1103,387,31 — 1103,387,32 — 1103,382,110 — 1103,382,112 — 1103,382,113.

Rhode Island: Alton — 1142,3879. Ashaway — 1142,322,10. Charlestown — 1142,3871. Fiskville — 1103,648,04. Hopkinton — 1142,387 — 1142,3872 — 1142,3878 — 1142,387,22. Newport — 1142,3802 — 1142,3803 — 1142,3804 — 1142,380,00 — 1142,380,01. Providence — 1142,104,11 — 1142,104,20 — 1142,104,21 — 1142,104,50 — 1142,104,51 — 1142,304,40 — 1142,320,30 — 1142,320,62 — 1211,135,25. Riverside — 1142,160,03. Shannock — 1142,3873. Wakefield — 1142,320,40. Westerly — 1142,385 — 1142,388 — 1142,3860 — 1142,104,10 — 1142,104,30 — 1142,162,02 — 1142,301,33 — 1142,301,40 — 1142,301,41 — 1142,301,42 — 1142,305,22 — 1142,320,20 — 1142,320,22 — 1142,320,23 — 1142,320,25 — 1142,320,27 — 1142,320,55 — 1142,320,60 — 1142,320,64 — 1142,320,65 — 1142,322,02. White Rock — 1142,1404 — 1142,140,41. Woodville — 1142,3820.

Scotland: Glasgow — 1142,341,11.

South Dakota: Centennial — 1558,4073. Chamberlain — 1103,453,22. Custer — 1103,642,54. Eden — 1211,4042. Huron — 1163,4150 — 1163,4152. Sioux Falls — 1556,4750 — 1103,611,40. Snoma — 1558,4071. Spearfish — 1103,634,10 — 1103,634,11. Whitewood — 1558,407 — 1558,4076. Wilmot — 1558,4070.

Tennessee: Chattanooga — 1103,320,31. Johnson City — 1556,4411. Morristown — 1550,342,20. Union City — 1556,441,10.

Texas: Georgetown — 1162,4670. Houston — 1558,4040 — 1558,4061. Hurst — 1211,133,10. Jefferson — 1143,3333. San Antonio — 1211,165,11. Waco — 1142,3943 — 1142,3945.

Utah: Salt Lake City — 1103,3701 — 1103,3702 — 1558,4301.

Vermont: Bennington — 1143,3307. Benson — 1120,261,13. Bethel — 1211,1382 — 1211,1383 — 1211,1384. Brandon — 1120,261,40. Burlington — 1106,6731 — 1143,3430 — 1120,261,41. Cuttingsville — 1106,1402. Derby Center — 1142,104,23. E. Berkshire — 1162,462. Montgomery — 1162,464. Newport — 1120,261,110. Orwell — 1120,2613 — 1120,2616 — 1120,2651 — 1120,261,70. Pittsford — 1106,1400 — 1106,1403. Richford — 1162,4620 — 1162,4641. Royalton — 1108,2125. Searsburg — 1143,3306. Sharon — 1162,4623. S. Pownal — 1143,330,01.

Virginia: Clifton Forge — 1104,008,16. Newmarket — 1104,008,50. Norfolk — 1104,008,52. Riverton — 1142,364,13. Salem — 1104,0085.

Washington: Fern Hill — 1558,402 — 1558,4021 — 1558,4022. Medical Lake — 1211,107,40. Oakesdale — 1211,109,01. Palouse — 1211,130,00 — 1211,130,000. Port Angeles — 1120,3018. Seattle — 1103,3865 — 1558,4032 — 1143,440,23 — 1558,403,20. Spokane — 1211,1074 — 1211,107,41. Tacoma — 1558,0160 — 1106,682,10.

West Virginia: Cedar Grove — 1104,0088 — 1104,0089 — 1104,008,10. Charleston — 1104,0083 — 1104,0086 — 1104,0087 — 1104,008,21 — 1104,008,35. Deepwater — 1104,008,70. Fire Creek — 1104,008,26. Lewisburg — 1104,0023 — 1104,0082 — 1104,008,22. Martinsburg — 1142,322,03. Montrose — 1104,008,12. St. Albans — 1104,0072 —

1104,0073 — 1104,0075 — 1104,007,30 — 1104,008,17—1104,008,18—
1104,008,33.

Wisconsin: Allengrove—1550,3264. Antigo—1558,4052. Appleton—1143,6076. Beloit—1558,0040. Black River Falls—1143,4421—1143,4425—1143,442,10. Boscobel—1558,430—1558,4300. Chili—1103,611,60. Christie—1103,611,62. Clintonville—1103,382,13. Connersville—1103,382,00. Cronk—1103,611,51. Dartford—1120,2442. E. Wrightstown—1103,6115—1103,6116—1103,611,10—1103,611,64—1103,611,100—1103,611,520. Eau Claire—1163,5631. Elkhorn—1162,426—1162,461. Fond du Lac—1558,311,20. Fox Lake—1558,030,31. Hudson—1143,3052. Janesville—1558,432—1550,3220. Kaukauna—1143,607—1143,6075. La Crosse—1104,003,42. Lake Geneva—1558,405—1558,4000—1558,4001. Madison—1136,5100. Minocqua—1558,3110. New Richmond—1143,305,23. Oak Center—1558,310—1558,3101. Oconto—1558,4051. Ripon—1558,408—1558,4074. Rosendale—1103,611,22. St. Croix Falls—1106,4903. Silver Lake—1103,611,20—1103,611,23. Snyderville—1103,611,61—1103,611,63. Stephenville—1143,6074. Stoughton—1136,5151—1136,510,01—1136,515,10. Sturgeon Bay—1143,6071. Superior—1103,320,50—1211,136,20. Whitewater—1558,0102—1558,010,20. Wilton—1556,411,02. Wittenberg—1103,3872—1103,387,20.

Wyoming: Freeland—1142,124,90—Laramie—1104,001,16.

[Part of Appendix A, received too late for insertion on p. 476.]

Tahan Grant (121) (*p. 4*), wid. m. Samuel Bancroft, not Nathaniel.

Elizabeth Chapman (1223) (*p. 9*), her tombstone in Bloomfield reads "d. Sep. 10, 1776, in 75th yr."

Jehiel Grant (1233) (*p. 10*), w. was dau. of Lieut. Samuel Phelps and Abigail Enos; place and date of her birth is prob. erroneous.

Mary Grant (11204) (*p. 18*), d. Aug. 8, 1809; her dau. Elizabeth m. Joseph Phelps; their s. Isaac Newton Phelps d. 1888, and m. Maria Lusk, of Enfield; their dau. Helen Louise Phelps m. Anson Phelps Stokes, and has chil. §

Hannah Sadd (11321) (*p. 18*), m. Timothy Bissell.

Juliet Root (1103,682) (*p. 64*), b. Mch. 31, 1814; she had a sister **Mary**, b. Mch. 14, 1812.

Lora A. G. Root (1103,683) (*p. 64*), h. b. S. Coventry, and d. S. C., Feb. 11, 1853.

Edward Dwight Barrows (1103,6831) (*p. 138*), b. S. Coventry, May 12, 1848; m. Bridgeport, June 12, 1879, Fannie Maria Swords [b. Milltown, N. Y.; dau. of John D. Swords and Fanny Fowler]; res. B.; foreman with Ashcroft Manuf. Co. 12 yrs.; 7 yrs. in Governor's Foot Guards.

Children of Ebenezer G. Root (p. 64) and Susan Gardiner.

Eugene Arnold Root (1103,6800) b. Rockville, Oct. 25, 1841; d. Hartford, Feb. 9, 1875; m. S. Coventry, Aug. 7, 1862, Mary Hawkins, who was b. Trowbridge, Eng., June 10, 1843; (see next p. for child). †

Juliette Eleanor Root (1103,6801) b. Rockville, Sep. 19, 1844; m. Willington, Mch. 5, 1867, Ralph Noble [b. W., Dec. 12, 1841; s. of Jas. Noble and Sophia Johnson]; res. S. Coventry; mason; (chil. given below).\$+

Georgian Susan Root (1103,6802) b. Rockville, Oct. 19, 1846; d. S. Coventry, Apr. 18, 1871.

Winslow Gardiner Root (1103,6803) b. Coventry, Dec. 18, 1851; m. Willimantic, May 1, 1877, Maria Delia Flagg, who was b. New Boston, Mass., Apr. 4, 1854; res. Springfield, Mass. (53 Tenth St.); machinist; (chil. given below).+

Mary Josephine Root (1103,6804) b. Coventry, Jan. 3, 1855; m. C., June 6, 1876, J. Ashley Turner [b. Willimantic, Aug. 25, 1850; d. W., July 25, 1896; s. of Chauncey Welch Turner and Eunice Jane Dimmick]; res. W. (122 Bridge St.); meat merchant; served 5 yrs. in Conn. N. G.; (chil. given below).+

Child of Eugene A. Root (p. 531) and Mary Hawkins.

Archie Eugene Root (1103,680,00) b. Springfield, Mass., Jan. 27, 1869; d. Hartford, Sep. 5, 1878.

Children of Juliette E. Root (p. 532) and Ralph Noble.

Frederick Root Noble (1103,680,10) b. Aug. 30, 1868; m. Jan. 4, 1891, Minnie Hanks; res. Sunapee, N. H.

Lillie Belle Noble (1103,680,11) b. Nov. 29, 1870; d. Apr. 18, 1871.

Grace Eugenia Noble (1103,680,12) b. Sep. 20, 1872; m. Dec. 12, 1892, Harlan Green; res. Turnerville.

Arthur Eugene Noble (1103,680,13) b. July 31, 1876; res. S. Coventry.

Nellie Georgian Noble (1103,680,14) b. Feb. 9, 1882.

Children of Winslow G. Root (p. 532) and Maria D. Flagg.

Edith Lillian Root (1103,680,30) b. Springfield, Mass., Mch. 26, 1878; m. S., Apr. 21, 1897, Walter Melvin Barrett, who was b. Windsor, Vt., July 13, 1876; res. S. (29 Vine St.); (child given below).+

Mabel Root (1103,680,31) b. Springfield, Mass., Jan. 5, 1880; d. S., Apr. 13, 1880.

Maud Blanche Root (1103,680,32) b. Springfield, Mass., Sep. 9, 1883; d. S., Aug. 30, 1884.

Children of Mary J. Root (p. 532) and J. Ashley Turner.

Herbert Dimmick Turner (1103,680,40) b. Aug. 4, 1886; d. July 30, 1887.

Homer Root Turner (1103,680,41) b. Aug. 4, 1886.

Clinton Welch Turner (1103,680,42) b. Oct. 19, 1889.

Child of Edith L. Root (p. 532) and Walter M. Barrett.

Irene Doris Barrett (1103,680,300) b. Springfield, Mass., Dec. 7, 1897.

INDEX I.

Descendants of Matthew Grant.

A. BEARING THE FAMILY NAME.

[The names will be found in full-face type on the pages indicated in the last column; in the middle column is given the date of birth, unless otherwise indicated.]

Aaron	1724	14, 482	Alexander	1735	15	Ann	1788	36
"	1755	29, 483	"	"	1832	"	"	101
"	1791	56	Alford	1880	344	" E.	d. a. 1867	71
"	1806	59	Alfred	1882	73	" E.	1822	130
" G.	1877	265	"	"	1837	" E.	1852	180
Abbie	m. 1885	373	"	"	1816	" M.	1807	165
" A.	1862	204	Alice	"	250	Anna	1684	0
" E.	1840	207	"	"	1871	"	1730	13
" L.	1857	355	"	"	1867	"	a. 1759	23
Abby A.	1857	356	"	"	1866	"	1782	32
" M.	1839	317	" B.	1871	287	"	1765	34
Abdon	1783	44	" B.	"	329	"	1757	38
"	d. 1777	45	" D.	1851	152	"	"	44
Abi	1843	127	" E.	1884	490	"	bp. 1779	45
Abiel	1729	15	" H.	1804	495	"	"	50, 57
" (2)	1762	31	" I.	1853	340	"	"	73
Abigail	1680	5	" J.	1849	268	"	"	75
"	1695	6	" M.	1874	209	"	"	83
"	a. 1719	14	Allen	1841	205	"	"	86
"	1759	29	Allie M.	1887	398	"	"	87
"	1787	60	Alma	"	338	"	"	343
"	"	87, 470	" V.	1863	235	" A.	"	348
"	"	87, 471	Almena W.	1808	58	" B.	1880	280
"	1820	112	Almira	1800	82	" C.	1812	54
" E.	1845	243	"	"	1816	" E.	1836	279
" J.	1814	76	"	"	1818	" K.	1868	272
Abner	1793	59	"	"	1822	" M.	1865	199
"	"	60	" C.	1822	179	" M.	1847	230
Abraham P.	1804	68	" M.	1872	452	" M.	1807	417
Ada	1860	351	" R.	1840	220	" M.	1810	141
" F.	1852	212	" W.	1826	176	" S.	1846	72
" M.	1871	237	Almon	1801	59	"	1740	22
Adah B.	1865	303	Almond W.	1869	261	Anne	1750	25
Adelaide	1842	158	Alon B.	1848	275	"	1779	51
"	1807	427	Alonson A.	1835	193	"	1821	63
" M.	1848	322	Alonzo	1820	87, 470	" S.	1824	124
Adelbert	1846	149	" A.	1832	193	"	"	184
Adelia A.	d. 1896	187	" T.	1847	159	"	"	1881
Adeline	1845	128	Alta E.	1888	408	"	"	1862
"	1828	158	Althea O.	1838	232	"	"	1874
"	"	176	Alton B.	1869	268	"	"	353
" E.	1830	125	Alvoisa	1830	94	" B.	"	395
" J.	1853	294	Alzada R.	1844	212	" E.	1867	203
" U.	d. 1887	224	Alzina	"	87	" E.	1880	260
Adella	1850	128	Amanda	1819	89	" E.	1877	300
"	1849	250	"	1846	191	" L.	1805	320
Adoniram	1721	16	" E.	1839	94	" L.	1882	379
Adrian E.	1894	446	" M.	1821	136	" N.	1854	280
" J.	1873	342	Amarylla M.	1788	53	" S.	1866	295
Agnes	1848	153	Ambrose	1747	27	Anson	1791	60
"	1856	220	"	1814	104	" F.	1820	179
" H.	1800	459	Amelia M.	1804	76	Anthony S. B.	1809	166
" I.	1887	390	America M.	1835	144	Antoinette	1878	390
Aiden A.	1874	341	Amoret	1797	36	Araline A.	1853	251
Alanson	1775	45	Amos	1795	41	Archie F.	1872	149
"	1804	95	"	d. 1813	82	" H.	1866	373
Albert	1802	76	" E.	1838	220	" M.	1860	268
"	1804	76	Amy A.	1845	194	Arthur	1855	180
"	1817	104	" E.	1875	396	"	"	385
"	"	149	" G.	1880	452	" C.	1887	373
" E.	1896	344	Anah	1811	93	" F.	1864	252
" H.	"	191, 365	Andrew	1820	91	" F.	1860	271
" H.	1873	381	" M.	1825	169	" H.	1865	382, 511
" M.	1850	139	" M.	1859	311	" M.	1830	125
" W.	1868	263	Angelina	1843	213	" M.	"	203
" W.	1863	269	Angenette R.	1841	212	" M.	1888	262
Alda M.	1873	239	Ann	1739	17	" R.	1871	381
" R.	1851	437	"	1748	18	" S.	1880	358
			"	1797	33	" T.	1893	422

Arthur W.	1884	271	Calista I.	1858	303	Charles S.	1848	233	
Aruma	1769	31	Calvin	1795	60	" S.	1881	301	
Arvilla	1845	127	"	1797	67	" S.	1872	378	
Asa	d. 1853	43	"	"	145	" V.	1871	261	
"	1810	91	"	"	1822	" V.	1875	262	
"	1837	199	" P.	1823	129	" W.	1812	64	
" W.	1793	79	Carey Z.	1872	341	" W.	1810	105	
Asahel	1807	102	Carleton	1825	136	" W.	1817	100	
" H.	1875	382	Caroline	1848	128	" W.	1840	139	
Asbury L.	1834	108	"	1842	128	" W.	1854	195	
" M.	1829	108	"	1832	146	" W.	1843	230	
Asenath	1749	26	"	1806	173	" W.	1875	300	
" L.	1808	87, 470	" A.	1839	71	Charley E.	1888	308	
Ashbel	1737	17	" A.	1861	185	Charlie	1873	354	
Ashford R.	1804	408	" B.	1883	394	" H.	1867	338	
Attila C.	391		" E.	1835	110	Charlotte	1768	40	
Augusta S.	123, 471		" H.	1885	308	"	"	60	
Augustus	1767	31	" J.	1836	317	"	d. 1845	99	
"	1773	39	" L.	1843	206	"	1801	101	
"	1797	77	" M.	1830	115	"	1862	340	
Aurelia	1766	31	" W.	1841	300	" A.	1854	149, 472	
" R.	1816	59	Carrie	1856	251	" R.	1842	128	
Austin	"	187	" L.	1877	358	" S.	1827	210	
Avery	1787	44	" P.	1873	311	Chauncey	"	476	
" C.	1823	91	" V.	1864	139	"	L.	1807	101
Azariah	a. 1722	14, 482, 513	Cassie I.	1895	266	" L.	1834	224	
Baby	1857	149	Catherine A.	1822	167	Chauncy L.	1769	49	
Bacchus	1800	99	E.	"	476	Chester	1839	158	
Bathsheba	1728	10	Celestia	1809	106	"	1847	159	
Bayard B.	1865	264	Chaffee	1883	415	Chloe	1788	56	
Beatrice L.	1868	372	Chapman	1887	415	"	1786	73	
Beersheba	1827	200	Charles	1749	27	"	1815	75	
Belle	1866	354	"	1782	50	"	1847	303	
" L.	1871	277	"	1784	51, 514	Christopher	1820	186	
Benjamin	1708	8, 482	"	1794	514	"	1880	443	
"	1737	22	"	d. 1816	72	"	L.	1836	213
"	1745	22	"	"	81	Clara	1837	127	
"	1768	30	"	1828	117, 480	" A.	1864	341	
"	"	46	"	1826	124	" B.	1869	261	
"	1792	58	"	1853	129	" E.	1856	318	
"	1801	94	"	1845	189	" L.	1867	192	
"	1823	96	" A.	1845	293	" L.	1871	277	
"	"	354	" A.	1850	294	" L.	1884	397	
" F.	1841	94	" A.	1873	355	" R.	1828	143	
" F. d.	1865	193	" B.	1857	294	Clarence	1888	348, 409	
" F.	1868	298	" B.	1858	338	"	1859	250	
" W.	1808	105	" B.	1807	385	" F.	1886	373	
Beriah	"	43	" B.	1878	444	" O.	"	390	
Bernice L.	1888	411	" E.	1811	85	" S.	1869	358	
Bert W.	1869	149	" E.	1827	167	Clarice	1808	149	
Bertha A.	1892	446	" E.	1863	208, 229	" H.	1847	279	
" E.	1865	339	" E.	1874	260	" H.	1851	281, 475	
" L.	1895	459	" E.	1890	291	" R.	1846	280	
Bertie M.	1887	308	" E.	1843	318	Clarinda	1827	157	
Bessie M.	1883	153	" E.	1873	371	Clarissa	d. 1843	50	
" M.	1886	437	" F.	1844	184, 242, 473	"	d. 1826	73, 470	
Bethia	1700	8	" F.	1896	380	"	"	1797	79
Bethiah	1758	21	" H.	1823	87	" R.	1855	231	
Betsey	bp. 1776	45	" H.	1827	166	Clark	d. 1826	79	
"	d. 1868	68, 460	" H.	1815	173	" D.	1875	239	
"	1794	82	" H.	1823	176	" H.	1818	167	
" A.	1818	109	" H.	1862	102	"	1896	428	
" E.	1852	195	" H.	1866	208	Clayton,	1846	158	
" E.	1846	233	" H.	1864	259	Cleaveland P.	1860	382	
Betsy	d. 1868	68	" H.	1865	254	Clifford L.	1885	449	
Betty K.	"	237	" H.	1865	268	Clinton J.	1885	427	
Billings	1784	78	" H.	1861	287	Clyde W.	1890	452	
Bion B.	1858	271	" H.	"	321	Content	1766	30	
Blanche D.	1885	344	" H.	1865	382	Cora	"	495	
" N.	1884	346	" H. A.	1802	230	" A.	1850	250	
Bradford H.	1842	160	" J. C.	1863	237	" D.	1887	427	
Bradley M.	1829	226	" L.	1850	151	Cordelia	1832	108	
Bridget	1751	40	" L.	1865	236	"	"	374	
"	1807	81	" L.	1848	238	" A.	1826	157	
" M.	1727	20	" L.	1880	392	"	1832	108	
Buel C.	1884	451	" M.	1848	215	"	1823	209	
Bulaura	1793	60	" N.	"	193	"	1842	220	
Burt E.	1854	259	" P.	1854	72	" A.	1810	104	
Byron I.	1859	337	" P.	1813	175	" H.	1873	289	
Cal ^e b	1797	82	" R.	1866	149	" M.	1843	147	
			" S.	d. 1848	154	Cornelius G.	d. 1853	209	
						" N.	1830	216	

Crandall D.	1853	338	Ebenezer	1785	36	Elijah	1791	61	
Curtis L.		374	" B.	1820	70	" d.	1800	72	
Cynthia	1781	32	Edgar J.	1852	204	"	1801	73	
"	1788	43	Edgerton R.	1841	124	"	1811	155	
"	bp. 1798	44	Edith	1878	262	" L.	1785	43	
"	1825	91	"		354, 382	" P.	1800	112	
Cyrus	1796	83	" E.	1865	301	Elisha	1752	17, 468	
"	1808	86	" H.	1886	381	"	1775	32	
"	1841	188	" L.	1887	384	"	1774	35, 468	
Daisy L.	1873	366	" M.	1884	249	"	d. 1818	50	
Damaris C.	1802	68	" R.	1866	270	"	1786	79	
Daniel	1603	7	" S.	1877	289	"		107	
"	1729	18	Edna	1791	36	"	A.	1828	69
"	1743	19	"	1853	221	"	D.	1823	168
"	1773	41	" F.	1878	150	"	R.	1857	224
"	1800	74	" P.	d. 1862	295	"	W.	1823	130
"	1805	81, 86	Edson L.	1864	268	Eliza		68, 460	
"	1818	112	Edward	1812	59	"	1808	75	
"	1840	112	"	1821	72	"	d. 1830	104	
"	1826	186	"	d. a. 1840	153	"		107	
"	1821	162	"	1819	174	"		107	
" A.	1881	443	"		184	"		110	
" B.		343	"		1886	"		124	
" D.		60	" B.		1848	"		127	
" F.		1791	" C.		1726	"		167	
" W.		1822	" C.	d. 1843	18, 481	"		85	
David	1793	7	" D.	1851	390	" A.		178	
"	1734	17	" D.		338	" A.		187	
"	1744	26	" G.	1858	137	" A.		211	
"	1756	30	" H.	1875	378	" B.		234	
"	1784	35, 468	" M.	1847	69	" M.		170	
"	1770	36	" M.	1839	184	Elizabeth		5	
"	1778	50	" M.	1835	224	"	a. 1692	7	
"	1845	228	" M.	1867	378	"	d. 1801	15	
" A.	1856	206	" N.		311	"		18	
" C.	1869	292	" P.	1848	195	"		24	
" D.	1841	152	" P.	1866	269	"		24	
" D.	1843	152	" S.	1873	369	"	a. 1760	30	
" J.	1834	69, 470	" W.		155	"		30	
" L.	1839	191	Edway A.	1845	363	"	m. 1795	48	
" M.	1812	105	Edwin	d. a. 1887	175	"		69, 470	
" W.	1798	71	"	1855	254	"		72	
Deborah	1773	41	"	1870	321, 433	"		68	
De France	1848	230	" A.	1840	157	"		112	
Deidamia A.	1788	53	" B.	1847	191	"	1813	127, 149	
Delford A.	1848	133	" E.	1869	204	"		242	
Delilah	a. 1833	127	" H.	1841	205	"	A.	1839	69
Deliverance	1743	22	" H.	1831	227, 474	"	A. d. a.	1845	123
Denison	1789	79	" H.	1872	323	"	A.	1836	126
" L.	1813	88	" H.	1877	381	"	E.	1853	328
" P.	1827	179	" J.	1879	292	"	H.	1815	100
" W.	1890	292	" L.	1826	70	"	J.	1835	158
Desire	1791	43	" N.	1858	310	"	J.	1844	228
"	1816	89	" R.	1888	437	"	L.	1840	233
DeWitt C.	1841	111	Effie	1859	311	"	L.	1854	364
"	1861	271	" G.	1857	389	"	M.	1850	212
Diana	1814	188	Elbridge	1865	351	"	P.	1847	148
Diantha	1787	60	Eleanor	bp. 1795	31	"	T.	1833	144
Dickerson P.	1856	409	" G.	1850	70, 470	Elizur F.		58	
Dilla	1858	338	" L.	1896	448	Ella		208	
Dillon B.	1856	221	Eleany	1895	349	"	1864	238	
Donald	1892	374	Eleazer	1748	16, 468	"	1862	320	
" C.	1896	390	"	1773	35, 468	" B.	1859	232	
" J.	1886	299	Electa	1785	46, 469	" G.		390	
" M.	1886	438	"	1802	63	" L.		327	
Dora	1891	348	"	1800	97	" M.	1854	191	
"	1892	405	" S.	1843	110	" M.	1875	249	
" B.	1884	203	" S.	1854	382	" M.	1857	251	
Dorcas	1749	22, 468	Elena	1906	10	" M.		262	
Douglass		68	Elias	1755	34	Ellen	a. 1841	127	
Dudley H.	1891	418	"	1814	88	" A.		120	
Dwight C.	1863	368	Elihu	1756	27	" E.		190	
Dyer	d. 1784	38	"	1786	44, 51	" P.		340	
"			"	1818	93	" H.		373	
E. D.	1884	408	"	1820	109	" M.		210	
Earl H.	1890	431	"	1873	392	" N.		193	
" W.	1892	291	Elijah	1719	13	" O.		320	
Ebenezer	1796	7, 482	"	1728	13	" R.		158	
"	1724	13	"	1729	17	" W.		282	
"	1756	17	"	1774	32	Elliot		38, 483	
"	1744	17	"	1759	37	Elma I.		399	
"	1793	36	"	1782	52	Elmer		251	

Elmer	1862	320
" E.	1874	271
Elmina	1833	211
Elnathan	1761	31
"	1779	42
"	184	184
" F.	1802	85
Elsie D.		290
Elton D.	1872	388
Elvira		32
"	1814	50
"	1827	69, 470
"	1813	153
" A.	1830	158
Emeline	1823	89
"	1831	157
" L.	1838	226
Emerett	1835	155
" C.	1854	158
" L.	1851	295
Emerson W.	1848	267
Emily	1842	124
"		130
"	1832	168
"	1819	174
"		339
" C.	1824	120
" C.	d. 1820	168
" C.	1841	294
" J.	1825	476
" L.	1835	216
" M.	d. 1853	154
" S.	1855	312
Eminel C.	1876	269
Emma	1833	179
"	1851	250
"	1858	338
"	d. a. 1882	365
"		438
" A.	1880	408
" C.	1867	260
" J.	1844	121
" J.	1854	233
" L.	1854	137
" L.	1850	130
Emmet R.	1855	338
Emmett C.	1856	340
Emogene A.	1857	294
" V.	1847	250
Emory A.	1823	108
" A.	1860	237
" G.	1877	374
" H.	1854	220
Epaphras	1767	30
Ephraim	1698	6, 482
"	1726	16, 468
"	1750	34
"	1764	41
Erastus	1774	32
"	1790	05
"	1811	175
" C.	1830	207
" J.	1881	355
" W.		124
Erdon L.	1850	275
Ernauld C.	1849	250
Ernest	1867	382
" E.	1866	410
" H.	1888	459
" M.	1877	373
" W.	1876	277
Ernestine		339
Erwin L.	1872	339
Estella	d. a. 1892	365
Esther	1710	8
"	1750	17
"	1754	22
"	1775	35
"	1778	35, 468
"	1768	37
"	1760	41
"	bp. 1784	46

Esther	1830	211
" P.	1853	126
Ethan A.	1822	119
Ethel	1804	447
" B.	1888	408
" E.	1892	398
" M.	1804	399
" V.	1895	426
Eugene	1831	109
"		253
" A.	1871	300
" D.	1872	239
" G.	1888	379
" J.	1855	311
" L.	1844	128
" M.	1851	219
" S.	1882	378
Eunice	1754	17
"	1741	17
"	1752	17
"	1735	21
"	1779	29
"	1757	29
"	1775	35
"	1791	35
"	1763	41
"	d. 1798	59
"	1834	69
"	1781	78
" F.	1783	44
" F.	1821	93
" L.	1825	168
Euphrasia	1798	55
Eva A.	1886	408
" J.	1889	392
" L.	1852	250
" M.	1877	430
Evelyn	1881	444
Evelyn E.	1858	203
Evora M.	1857	219
Ezra C.	1826	179
Fannie		184
"	1880	354
"	1889	415
" E.	1843	94
" E.	1855	233
" I.	1870	366, 475
" J.	1835	128
Fanny	1864	230
" B.	1868	287
" L.	1821	168
Fay S.		290
Fayette	1851	267
Finis B.	1883	299
Flavel	1808	59
Flavilla	1806	95
"	1875	354
Fletcher S.	1862	235
Flora	1803	77
" B.		338
" E.	1854	372
" J.	1850	250
" L.	1819	104, 471
" L.	1847	593
" M.	1820	162
" M.	1870	229
" R.	1852	228, 495
" R.	1850	394
Florence	1870	252
"	1888	445
"	1886	449
" A.	1867	339
" A.	1887	426
" B.	1858	252
" B.	1854	295
" B.	1888	401
" E.	1867	277
" E.	1860	339
" L.	1852	372
" M.	1886	431
" T.		391

Florence V.	1890	291
Floyd C.	1880	349
" P.	1891	468
" T.		338
Frances		1824
" A.		1821
" A.		1842
" A.		1840
" A.		1844
" A.		1886
" B.		1882
" E.	d. 1884	215
" E.		1835
" H.		1840
" J.		1842
" L.		1893
" M.	d. 1882	58
" O.		1844
" W.		1844
Francesca		1873
Francis		1777
"		1815
"		1839
"		1884
" B.		1833
" B.		1888
" D.		1847
" E.		1849
" H.		1828
" J.		1846
" N.		1815
" P.		1835
Frank		1804
"		1850
"		159, 473,
"		1481, 510
"		166, 184
"		1860
"		1857
"		495
" A.		1862
" A.		1853
" H.		1867
" H.		1866
" H.		1864
" H.		1866
" L.		1856
" L.		1880
" L.		1859
" L.		1864
" L.		1867
" O.		1872
" R.		1859
" S.		1856
" T.		1858
" Z.	a. 1857	199
Frankie		192
"		1885
Franklin		1833
"	a. 1878	343
" A.		1830
" F.		1839
Fred		1866
" B.		1884
" W.		1880
" W.		1871
Frederic		1867
" H.		1858
" H.		1884
" L.		1852
" L.		1871
Frederick		175
"		1886
" D.		1850
" E.		1854
" E.		1856
" E.		1876
" E.		1866
" G.		1879
" J.		1860
" L.		1841
" M.		1852

Frederick N.	1798	76	Giles P.	1801	54, 460,	Harris D.	1856	311
" P.		374			[503	" D.	1864	311
" R.	1861	344	Gladys T.	1804	457	Harrison W.	1800	299
" R.	1896	495	Glennie M.	1891	266	Harry	1769	35
" S.	1844	160	Grace	1791	6	"	1783	36
" W.	1797	37	"	1724	16	"		203
" W.	1843	72	"	1756	23	" E.		399
" W.	1876	153	"	1750	33	" G.	1883	260
Friend	1740	24	"	1757	34, 468	" L.	1858	282
			"	1853	251	" M.	1806	54
Gail G.	1870	452	"	1876	392	" M.	1861	249
Gardner L.	1827	63	"	1875	452	" M.	1860	328
Garold H.	1887	431	" B.	1880	390	" U.	1875	430
Garry	1849	116	" F.	1868	264	Harvey	1794	55, 480
" B.	1872	249	" J.	1856	230	"	1800	56
" C.	1803	54	" L.	1883	430	" F.	1821	116, 480
" M.	1839	115	" M.		343	" N.	1847	249
Gelana C.	1841	133	" R.	1878	366	Hattie		271
George	1799	36	" M.	1825	132	"	1856	338
	d. 1790	73	" R.	1884	301	" A.	1871	388
"	1782	78	" V.	1799	63	" B.	1856	184
"			Gurdon	d. 1862	82, 470	" G.		447
"		138, 321		a. 1759	48	" J.	1861	308
" A.	1861	272	Gustavus	1805	97	Havens	1888	385
" B.	1831	136		1884	291	Hazel W.	1886	453
" B.	1842	190	Guy	1882	452	Hector		96
" B.	1859	233	" H.			"	1798	97
" B.	1881	392	Halbert	1832	187	Helen	1806	399
" C.		201	Hallie J.	1895	348	"	1892	445
" D.	1848	152	Hannah	1668	4	" A.	1853	337
" E.	1832	178	"	1684	6	" A.	1859	338
" E.	1823	206	"	1689	6	" C.	1838	146
" E.	1865	355	"	1695	7	" F.	1861	149
" F.	1854	238	"	a. 1721	9	" I.	1889	445
" F.	1883	392	"	a. 1690	9	" L.	1856	236
" H.	1833	120	"	1716	10	" L.	1890	288
" H.	1848	228	"	1731	18	" M.		139
" H.	1866	366	"	1771	38	" M.	1848	184
" I.		280	"	1786	43	" M.	1847	209
" J.		193	"	1782	44	" M.	1833	231
" K.	d. 1810	154	"	1781	48, 51	" M.	1896	398, 449
" L.	1867	259	"	1794	56	" O.	1889	409
" L.	1888	431	"	1814	75	Henrietta	1787	36
" M.	1818	70	"	1787	78	"	1838	128
" M.	1827	106	"	1812	91	"	1858	236
" M.	1851	129	"	1802	98	" E.	1832	70
" M.	1860	151	"	1812	107	Henry	1830	72
" M.	1846	233	"	193	102	"	l. 1835	73
" M.	1836	249	" C.	1804	102	"	1795	78
" M.	1873	362	" J.	1827	174	"	1791	82
" M.	1888	365	" M.	1841	187	"	1844	158
" P.	1848	116	" S.	1838	120	"	1884	428
" P.	1885	355	" T.	1845	238	" A.	1837	108, 500
" R.	1820	108	Harlow K.	1809	63	" B.	1813	105
" R.	1847	157	Harmon J.	1857	230	" D.	1825	167
" R.	1852	236	Harold	1889	239	" E.	1863	287
" R.	1882	399	"	1893	409	" F.	1882	292
" S.	1873	153	" A.	1875	152	" H.	1818	467
" W.	1827	125	" C.	1885	262	" H.	1856	382
" W.	1846	199	" E.	1882	426	" J.	1830	117, 480
" W.	1883	240	" E.	1897	397	" J.		224, 339
" W.	1860	356	Harriet	1824	69, 470	" J. J.	1815	101
Georgia A.	1868	374	"	1837	98	" K.	1834	230
B.	1890	410	"	1804	104	" L.	1862	239
Georgianna		232	"	1819	104	" L.	1820	476
Gerald G.	1894	379	"	1821	106	" M.	1836	187, 227
Gerry	1798	76, 470	"	1813	114	"		1474
Gertrude	1888	449	" A.	1824	101	" M.	1851	319
" B.	1860	236	" A.	1833	176	" M.	1890	447
" E.	1860	244	" C.	1826	105	" P.	1817	87
" E.	1882	427	" J.	1836	157	" R.	1851	119
" J.	1888	299	" L.	1826	58	" R.	1860	204
" M.	1868	299	" L.	1795	76	" R.	1870	238
" M.	1879	344	" L.	1814	105	" S.	1835	94
Gideon	a. 1726	15	" L.	1843	213	" T.		213
"	a. 1753	30	" L.	1842	210	" T.	1830	214
"	1824	176, 473	" M.	1846	219	" W.	1841	127
" P.	1768	41	" S.	1813	166	" W.	1859	312
Gilbert	1793	82	" S.	1820	107	" W.	1895	499
"	1859	327	" S.	1819	107	Herbert	1804	349
" L.		268	" S.		327	"	1880	573
" S.		268	Harriette S.	1868	354	" A.		
" W.	1822	178				" C.	1895	445
" W.	1884	437						

Herbert E.	1849	318	Isaac	1846	110	Jesse	1742	26	
" H.	1857	140	" J.	1841	69	"	1776	50	
" S.		365	" N.	1844	234	"		87, 471	
" W.	1867	268	" V. W.	1797	35, 469	" C.	1802	52, 505	
Hester J.	1861	366	Isabel	1882	231	" C.	1825	107	
Hezekiah bp.	1850	212	Isabella L.	1856	338	" E.	1888	340	
" K.	1763	31	Iva N.		355	" F.	1872	240	
Hilda	1831	134	Izetta	1843	271	" G.		224	
Hiram	1890	386	J. Raymond	1851	355	" J.	1858	235	
"	1795	96	Jackson		91	" R.	1794	65	
"	1825	209	James	1790	52	" R.	1858	282	
"	1824	218	"		57	" R.	1865	283	
" A.	1870	357	"		57	Jessie	1895	271	
" B.	1832	219, 504	"		64	" B.		386	
" P.	1827	104	"		123	" C.	1891	416	
Holman U.	1804	262	"		124	" C.	1894	384	
Homer J.	1836	166	"		139	" F.	1890	389	
" J.	1869	308	"		437	" M.	1858	457	
Horace	d. a. 1875	57, 469	" B.	1853	242	" W.	1884	129	
"	d. 1790	59	" B.		268	Joanna A.	1860	299	
"	1797	61	" C.	1836	124	Joel	1816	341	
"	1807	75	" C.	1829	134	"	1756	27	
" E.	1873	260	" C.	1855	190	"	1835	112, 471	
" L.	1822	123	" C.	1877	240	"	1799	120	
" P.	1852	339	" C.		338	John	1642	54	
" R.	1807	61	" D.	1834	131	"	1664	3	
" R.	1876	301	" E.	1849	194, 203	"	1670	4	
Horatio N.	1800	76	" G.	1861	229	"	1673	4	
Hosea	1789	78	" H.	1806	106	"	1691	7, 481	
Hosmer B.	1833	158	" H.	1862	232	"	1698	8	
Howard	1879	239	" H.	1893	386	"	1715	12	
"		433	" I.	1886	262	"	1721	18	
" A.	1847	303	" L.	1816	85	"	1726	20	
" B.	1876	262	" L.	1844	125	"	1751	21	
" C.	1888	408	" L.	1847	238	"	1754	21	
" L.	1861	204	" L.	1891	453	"	1738	26	
" N.	1890	449	" M.	1827	113	"	a. 1750	26, 514	
" R.	1872	260	" M.	1830	144	"	"	1775	43
Hoyt S.	1885	398	" M.	1854	231	"	"	1785	50
Hudson	1897	449	" M.	1840	280	"	"	1800	57, 469
Huldah	1721	13	" M.		281	"	"	1822	64
"	1703	27	" W.	1856	233	"	"	d. 1827	79
"	1774	50	" W.		368	"	"	1798	83
"	1809	55	" W.		389	"	"	1800	86
Hurlburt	1834	220	Jane	1894	64	"	"	1827	94
Ianthe I.	1836	215	"	1803	91	"	"	1816	107
Ida	a. 1852	203	"	1818	99	"	"	1822	113
" D.	d. 1895	365	"	1834	124	"	"	1832	117, 480
" E.	1835	159	"		138	"	"		123
" E.	1852	212	" A.	1836	179	"	"	d. 1864	125
" L.	1871	349	" E.	1831	110	"	"	1831	156
" M.	1862	149	" E.	1873	139	"	"		191
" M.	1858	251	" L.	1858	301	"	"	1869	200
" M.	1856	263	" M.	1858	229	"	"		201
" M.	1864	263	" M.	1858	190	"	"		1847
" M.	1864	327	" M.	1846	242	"	"		1869
" T.	1861	355	Jared	1782	35	"	"		1850
Idella	1852	149	"	1779	50	" B.	"		1869
Ina C.	1859	340	" E.	1853	230	" C.	"		1869
" C.	1857	251	Jay E.	1889	426	" C.	"		1848
Increase		12	Jean A.	1890	428	" D.	"		1827
Inez E.	1717	12	" M.	1893	452	" D.	bp.		132
" M.		390	Jefferson H.	1844	212	" E.	"		1826
Ione	1869	260	Jehiel	1803	452	" D.	"		1853
Ira	1860	252	Jennie	a. 1860	10, 531	" E.	"		1827
"	1765	39	"	1795	203	" E.	"		94
"	1773	40	"	1860	239	" E.	"		139
"	1802	102	"	1862	201	" G.	"		260
" A.	1846	190	"		373	" H.	"		1825
" E.		290	"	1883	409	" H.	"		1817
" T.		271	" A.		260	" H.	"		1840
" W.	1828	130	" E.		139	" H.	"		1840
Irene	1867	254	" L.	1858	151	" J.	"		1834
" S.	1896	427	" P.	1803	328	" J.	"		1820
Irving D.	d. 1891	132	Jenny	a. 1882	343	" J.	d. a.		1864
" D.	1853	275	" L.	1891	495	" J.	"		1841
Isaac	1734	24	Jerusha	1726	13	" K.	"		1853
"	1760	27	"	1737	25	" L.	"		1799
"	1795	46	"	d. 1757	29	" L.	"		1803
"	1785	51	"	"	29	" M.	"		1817
"	1814	107	"	"	29	" M.	"		1823
			"	"	29	" M.	"		1815
			"	"	61	" M.	"		1890
			"	"	188	" M.	"		190

John M.	d.	1861	280	Julia E.	1834	233	Levi H.	1889	384
" R.		1820	87	" E.	1858	235	" M.	1824	93
" S.		1828	179	" E.	1843	320	Lewis		99
" S.		1888	262	" L.	1825	108	" B.	1809	105
" T.		1838	280	" M.	1827	226	" C.	1797	76
" W.		1834	125	" M.		476	" C.	1846	220
" W.		1875	348	" R.	1833	505	" C.	1868	284
" W.		1887	386	Juliana	1785	35	" F.	1815	93
Johnnie		1863	338	"	1829	107	Lillian	1894	444
Jonathan		1713	9	" D.	1807	60	" J.	1883	379
"	a.	1714	9	" D.	1842	109	" R.	1848	256
" D.	d.	1876	68	" F.	1821	70	" S.	1896	416
Joseph		1763	4	Juliet	1836	128	" W.	1891	395
"		1766	10	Juliette H.	1844	280	Lillie	a.	1893
"		1764	17	Julius	1837	233	" A.	1807	269
"		1771	34	" A.	1853	199	" A.	1862	355
"		1784	43	" E.	1858	235	" E.	1858	249
"		1807	85	Justin P.	1820	88	Lily	1860	212
"		1814	88	Justina M.	1837	160	Lina	1865	251
"			124	Justus	1751	37	Lizzie		253
"		1848	147	"	1772	45, 483	" L.	1861	360
"			253	"	1802	86	" M.	1879	291
" B.		1817	106	" J.	1821	206	Llewellyn M.	1848	109
" B.		1834	127, 502	Kate		187	Lloyd S.	1896	449
" B.		1894	390	" D.	1858	280	Lois	1757	28
" C.		1856	237	" R.	1877	292	" A.	1898	368
" D.		1869	248	" R.	1886	152	" B.	1802	69
" F.		1813	85	Katharine	1762	17	" L.	1813	63
" G. W.		1818	88	Keturah	1752	23	Lomina	1795	54
" J.	d. a.	1840	99	Kezia	1805	55	Lora R.	1890	384
" J.	d.	1862	193	Kittie A.	1860	368	Lorain	1818	63
" L.		1833	94	Kitty		374	Lorana	1832	146
" L.		1857	193	L. Itha		390	Lorana	1780	32
" O.		1818	119	Lansing	1823	116, 480	Loren W.	1805	338
" R.		1839	194, 473	Lathrop A. G. B.	1797	68	Lorenzo	1838	127
" R.			337	" C.	1871	382	" P.	1851	199
" R.		1875	348	Laura	1803	59	" W.	1841	193
" W.		1845	152	"	1811	105	Lorin G.	1813	63
Josephine			224	"	1811	107	" L.	1870	249
"		1882	292	"		163	" M.	1810	107
"			381	"	1863	354	Loring	1789	51
" E.		1871	357	"	1820	119	" K.	1851	110
" H.		1874	289	" A.	1836	219	Lotta L.	1818	168
" L.		1841	148	" A.	1843	205	Louis		271
" M.		1858	357	" B.	1887	397	"	1892	444
Joshua		1733	20	" C.	1801	99	" B.	1867	378
"		1756	41	" L.	1847	169	" D.	1859	357
"		1778	81	" M.	1807	104	" L.	1881	299
"		1808	173	Lavinia M.	1806	444	" M.	1865	208
" F.		1829	176	Lawrence	1896	354	" R.	1874	362
Josiah		1668	3	" L.		143	Louisa	1816	99
"		1682	5	Lawson		140	"	1822	186
"		1697	8	" B.	1810	140	" F.	1793	70
"		1711	12	" P.	1838	279	" M.	1841	210
"		1749	21	Leander U. S.	1805	250	Louise	1827	206
"		1730	26	Lee E.	1896	398	" E.	1894	395
"		1771	43	Leighton R.	1864	347	Lovina		343
"		1808	95	Leila	1872	344	" A.	1825	174
"	a.	1835	127	Leland N.	1890	390	Lowell C.	1853	151
" T.		1838	126	Lemuel	1817	75, 481	Lucille	1886	299
Josias		1830	168	" F.	1781	44	" E.		290
Judith S.		1838	227	Lena	1806	309	Lucina	1755	37
Judson F.		1856	230	" M.	1856	153	"	1762	37
" H.		1880	362	Lenora	1864	341	"	1798	73
" L.		1815	105	Leon L.	1869	109	Lucinda	1813	97
Julia		1811	99	Leonard	1811	75	"	1766	41
"		1846	153	"	1832	178	"	1791	42
"		1815	167	LeRoy	1835	186	"	d.	1863
"		1829	219	Leroy	1836	188	"	1795	79
"		1833	219	" C.	1885	445	"	d.	1814
"			224, 474	"	1801	491	"	a.	1817
"		1876	415	Lesbia A.	1860	270	"	1821	176
" A.		1812	50	Lester	1853	268	"	"	1840
" A.		1821	106	" B.	1805	287	" A.	1846	126
" A.	d.	1878	153	" J.	d.	1884	" F.	1862	126
" A.		1823	186	" S.	1876	410	" M.	1810	07
" A.		1854	236	Levi	1877	410	Lucius	1846	212
" A.		1855	320	"	1771	28	" J.	1759	30
" B.		1859	281	"	1801	58, 469	Lucretia	1797	50
" D.		1885	415	"	1793	73	"	d.	1814
" E.		1811	166	"	1817	116	"	"	104
" E.		1859	231	" C.	1837	215	" M.	a.	1817

Lucy	1728	20	Margaret W.	1804	428	Mary A.	1826	69, 470
"	1732	20	Margie	d. a. 1805	438	" A.	1821	106
"	1761	20	Maria	1800	52	" A.	1817	110
"	1776	42	"	d. 1848	68	" A.	1851	123
"	bp. 1782	44, 460	"	1809	88	" A.	1838	134
"	1790	67	"	1798	101	" A.		144
"	1792	67	"	1807	106	" A.	1840	146
"	1781	81	"		107, 149	" A.	m. 1862	178
"	d. 1817	153	" C.	1838	206	" A.	1837	179
"	1839	188	" L.	1843	224	" A.	1848	236
"		203	" L.	1847	303	" A.		240
"	1845	320	" S.	1824	66	" A.		252
" A.	1837	04	Mariamne	1828	108	" A.		303
" A.	1823	107	Marian	1803	241	" A.		318
" A.	1836	115	Marietta S.	1832	115	" A.		371
" A.	1837	125	Mariette	1814	62	" A.		377
" A.	1828	146	"	1832	133	" A.		390
" A.	1873	152	Marilda	1801	97	" A.	d. 1885	476
" A.	1823	168	Marion	1808	378	" B.		1839
" A.	1802	173	" D.	1807	444	" C.		204
" A.	1823	175	" E.	1882	200	" C.		1801
" A.	1828	176	" M.	1897	452	" C.		1886
" B.	1810	165	Marjanna M.	1836	232	" E.	d. 1850	72
" B.	1824	178	Mark	1821	124	" E.		87
" C.	1833	216	Martha	1726	16	" E.		1813
" E.	1850	72	"	1751	27	" E.		1839
" E.	1831	120	"	1810	93	" E.		1840
" E.	1832	146	"	1822	94	" E.		1851
" E.	1845	207	"	1824	113	" E.		146
" E.	1866	287	"	1841	158	" E.		1802
" F.	1827	131	"	1853	150	" E.		1841
" F.	1800	401	"	1888	444	" E.		1844
" N.	1873	329	"	m. 1798	475	" E.		1840
" P.	1826	93	" A.	1825	96	" E.		1834
" P.	1830	177	" A.	1837	111	" E.		1838
" R.	1836	220	" A.	1849	242	" E.		1858
" S.	1827	168	" A. M.	1853	280	" E.		1872
Luda A.	1862	249	" C.	1843	294	" E.		1840
" W.	1850	126	" M.	1812	87, 471	" E.		1804
Luella E.	1868	373	" M.	1856	202	" E.		1864
Lula	1883	399	" M.	1848	212	" E.		390
Lulu M.	1890	354	" V.	1848	219	" F.		1816
Luman V.	1841	125	Martin	1810	59	" F.		1839
Luther	1797	67	Marvin	1802	97	" F.		1854
"	d. 1868	98	Mary	1676	4	" F.		1860
"		145	"	1678	4	" F.		337
"	1822	145	"	1674	4	" P.		1891
"	1843	187	"	1702	7, 10	" H.		1826
" H.	1827	215	"	1710	10	" H.		1849
Lydia	1753	27	"	1713	12	" H.		1851
"	1772	50	"	1728	18, 531	" I.		1872
" A.	1824	125, 472	"	1737	21	" J.		1839
" A.	1843	126	"	1742	23	" J.		1818
" L.	1837	100	"	1818	31	" J.		1838
" M.		193	"	1762	34, 468	" J.		1839
" M.	1841	234	"	1768	34, 468	" J.		1796
Lyman	1807	75	"	1770	41	" L.		1814
" C.	1831	188	"	1771	41	" L.	d. 1883	99
" V.	1856	318	"	1779	43, 469	" L.		1860
Mabel	1753	29	"	bp. 1787	44	" L.		1867
"	1804	445	"	1795	50	" L.	d. 1878	224
" C.	1880	426	"	1817	69, 470	" L.		1867
" E.	1823	218	"	1819	81	" L.		1874
" E.	1888	384	"	1803	88	" L.		1878
" H.	1866	271	"	1808	91	" M.		1630
" R.	1803	399	"	1824	94	" M.		1812
" T.	1876	261	"		95	" M.		1844
Maggie		145	"	1830	109	" M.		1860
Mahala	1785	53	"	1822	124	" R.		1809
Mahlon W.	1867	199	"	1838	137	" R.		185
Major A.	1862	251	"	1834	146	" R.		1868
Malvina G.	1870	264	"	1855	159	" S.		1821
Marana	1746	20	"	1842	177	" S.		190
Marcena	1707	52	"	d. 1844	178	" U.		1872
Marcia	1831	91	"	1844	191	" W.		1847
Marcus W.	1852	158	"	1842	242	" Z.		1811
" W.	1851	195	"		253	Maryvann D.	112, 471	115
Margaret	1829	60	"	1860	327	Matthew		1601
"	1895	301	"	1859	338	"	d. 1639	2
" J.	1837	69, 470	"	1890	444	"	1666	3, 482
" M.	1795	66	" A.	1809	54	"	1664	4
" M.		144	" A.	d. 1863	69, 469	"	1691	7

Matthew	1723	18, 483	Myron R.	1871	348	Oliver	1795	36
"	1730	19	Myrtle	1858	251	"	1759	37, 460
"	1763	38				"	1754	40, 460
"	1821	162	Naaman	1813	75	"	1779	78
Matie M.	1866	251	Nancy	1781	35, 468	"	1853	228
Mattie E.	1863	260	"	1788	43, 52	"	d. 1808	104
Maud E.	1887	394	"	1783	56	"	B. 1804	165
"	1880	437	"	1811	75	"	bp. 1788	46
"	1874	392	"	1813	92	Olivia		260
"	1885	260	"	A.	99	Oren V.		409
"	1804	373	"	E.	1828	Orlando S.		235
Maude	1886	426	"	M.	176	Orpha		338
"	1887	440	Naomi	1812	54	Orra E.		220
"	1874	385	Nathan B.	1824	179	Orrin		57
"	1875	374	"	O.	1828	"	G.	1812
"	1875	153	"	O.	1885	Orris		109
Maurice A.	1803	346	Nathaniel	1762	380	"	1788	35, 468
"	1863	378	"	1795	4	"	1856	60
Max S.	1801	408	"	d. 1825	22	"	1832	470
May	1862	351	"	1834	132, 502	"	F. 1844	69, 470
"	1882	409	"	G.	43	"	W. 1820	187
"	1877	416	"	L.	91	Orsina		187
"	1806	452	"	R.	43	Orson		99
Mehetabel	a. 1755	30	Neal D.	1809	91	Orville E.		143
Melinda	1796	73	Nellie	1836	138	Oscar		141
Melissa	1814	69, 470	"	1802	390	"	L.	1877
"	1822	174	"	1870	153	"	1885	441
"	1858	140	"	a. 1863	101	Othello		131
Melvin C.	1808	410	"	1861	236	Otis		99
Melzor A.	1852	203	"	d. 1887	345	"	B.	1843
Mercy	1748	33	"	1881	374	"	P.	1893
Meriam	1765	38	"	1874	415	Ozias		15
Merton A.	1880	261	"	1803	388	"	1823	132
Mezilla M.	1849	199	"	A.	411	"	E.	1863
Mildred A.	"	390	"	E.	202	Paschal W.		37
"	M.	1885	"	E.	220	"	W.	1832
Miles	1819	77	"	E.	262	Patience		72
"	E.	1855	"	E.	246	Patty		86
"	R.	1857	"	E.	390	Paul L.		42, 460
Millicent	1895	385	"	J.	250	"	R.	1775
Milton	"	44	"	L.	1885	Pearl A.		269
Miner	1712	8	"	L.	381	"	M.	1888
"	1736	40	"	M.	1874	"	M.	1886
"	1787	42	Nettie L.	1878	416	"	M.	1892
"	d. a. 1850	78	"	1865	362	Permelia		380
"	1815	81	"	W.	344	"	E.	1821
"	1806	86	Newman A.	1862	329	"	E.	1822
"	1811	88	Newton	1849	201	Persis		141
"	d. 1870	88	Niels J.	1849	220	Peter		280
"	1825	168	Nillie	1805	220	"	33, 44, 468	92
"	1820	168	Noah	1881	399	"	B.	1781
"	M.	188	"	1603	291	"	B.	1817
Minerva	"	343	"	1706	6	Peters		141
"	A.	190	"	1718	8	"	bp.	22, 483
"	B.	1801	"	1730	15	"	bp.	1777
"	K.	d. 1847	"	1747	21	"	bp.	1790
Minnie	"	232	"	1748	21	Phalla M.		46, 460
"	1869	277	"	1772	21	"		173
"	1861	338	"	1790	21	Phebe		23
"	1865	348	"	1790	44, 469	"		35
"	B.	338	"	1815	86	"		30
"	D.	338	"	1824	92	"		40
"	E.	1874	"	1797	141	"		51
"	G.	1865	"	1808	66	"		81
"	L.	1865	"	1805	88	"		176
"	S.	m. 1877	"	1817	87	"	J.	1849
Miranda	1789	61	"	1817	93	"	J.	1855
"	1829	87, 146, [47]	Nora	1884	300	"	M.	1841
Miriam	1752	22	Norman	1848	180	Phila		d. 1876
"	d. 1881	45	"	1831	209	"		1804
"	1820	415	Ogden	1798	61	"		1807
"	1862	64	Ola B.	1883	389	Philander		176
Mollie W.	1801	284	Olice	1804	445	"	D.	1813
Montain C.	1852	426	Olin	"	453	"	D.	1830
Morrell A.	1852	195	"	1781	59	Philenda		187
Mortimer N.	1851	279, 498	Olive	1860	338	Philetus		60
"	N.	1887	"	1885	392	Philip		104
Moses	1765	28	"	1793	8	"	N.	1757
"	F.	1835	Oliver	1720	20	"	N.	1825
Myra A.	1832	230	"	1761	30, 468	Phoebe		116, 480
"	F.	1869	"	1779	35	"	A.	1814
Myranda A.	1831	132	"	"	"	Pitkin		97
						"		70
						"		56
						"		50
						"		35
						"		42
						"		81
						"		1812
						Porter C.		141

Prentice	1783	81	Roswell	1762	28	Sarah		22
"	"	87	"	1770	42, 460	"	1745	24
"	1810	175	"	1792	51	"	1748	27
Priscilla	1626	2	"	1848	72	"	1761	30, 468
Prudence	1754	23	"	"	189	"	1774	43, 460
"	1752	34	"	H.	1790	"	1785	81
"	1777	35	"	M.	1802	"	1806	91
"	1780	35, 468	Roxana	1780	60	"	1819	107
"	1777	43, 515	Roxey	1807	97	"	1824	124
Pryscylla	1805	300	Roxie M.	1795	54	"	"	185
"	"	"	Roxy M.	1842	115	"	"	1865
Rachel	1704	7	Roy H.	1877	150	"	A.	1820
"	1745	21	"	L.	1886	"	A.	1845
"	1762	23	"	M.	1804	"	A.	1837
"	1748	24	Rozina B.	1844	210	"	A.	1845
"	J. d. 1847	144	Ruby	1847	188	"	A.	1838
"	L.	1806	"	"	446	"	A.	1856
"	M.	1804	"	M.	1888	"	A.	1855
"	M.	1829	Ruhama	1811	88	"	A.	1849
Ralph	1801	64	"	"	91	"	B.	1815
"	1803	64	Ruluf	1818	116, 480	"	D.	1810
"	1882	259	Russell	1754	38, 481	"	E.	1846
"	H.	1833	"	1781	42, 460	"	E.	1832
"	L.	1893	"	"	86	"	E.	1836
"	M.	1868	"	"	87	"	E.	1838
"	R.	1842	"	d. 1866	87	"	E.	1836
"	R.	1880	"	"	88	"	E.	1838
"	R.	1872	"	"	191	"	E.	1842
"	"	1808	"	H.	192	"	E.	1876
Randolph	"	97	Ruth	1793	8	"	E.	1860
Ransom A.	"	201	"	"	33	"	E.	1860
"	R.	1859	"	1759	33	"	G.	1808
Raphael	1810	116, 480	"	1776	35, 468	"	H.	1846
Raymond	1875	391	"	1793	86	"	J.	1824
"	1884	300	"	1806	446	"	J.	1824
Rebecca	1723	20	"	C.	1882	"	L.	1831
"	1759	40	"	F.	1897	"	L.	1831
"	1797	59	"	H.	"	"	M.	"
"	1792	78	"	H.	1892	"	M.	"
"	1864	238	"	L.	1892	"	N.	1830
"	1818	105	"	M.	1893	"	O.	1850
Refine J.	1861	247	"	M.	1895	"	S.	1857
Regina L.	1883	409	"	"	431	"	W.	d. 1825
Rena M.	1870	239	Safford J.	d. a. 1861	194	"	W.	1827
Rensselaer	"	87, 471	Sage W.	1800	53	Saviah	1772	31
"	"	203	Sally	"	176	Schuyler	1840	138
Reuben	d. 1839	21, 483	"	M.	1797	"	"	1865
"	"	30, 483	"	S.	d. 1814	"	C.	1869
"	bp. 1789	44	Salome	bp. 1782	45	Sears H.	1858	126
"	"	1834	Samuel	1631	2, 481	Selina M.	"	123
"	"	1838	"	1659	3, 482	Seth	1804	64
"	"	1795	"	d. 1686	6	"	H.	1828
"	"	1879	"	"	6	"	H.	1840
"	"	1882	"	"	14	"	L.	1864
Rhoda	1749	23	"	"	29, 468	Sheldon J.	1829	210
"	1746	26	"	"	1778	Sherman M.	1893	384
"	1831	93	"	d. 1783	35, 468	Sibyl S.	"	193
"	E.	1806	"	"	120	Sidney	1800	68
Richard E.	1892	459	"	E.	1843	"	A.	1792
Riley A.	1817	55, 503	"	H.	1815	"	A.	1847
Robert C.	1872	152	"	H.	1843	"	A.	1842
"	E.	1843	"	O.	1831	"	A.	1874
"	L.	1879	"	P.	1802	"	D.	1833
"	L.	1892	"	P.	1828	"	S.	1816
"	S.	1857	"	R.	1726	"	S.	1805
Rodolphus N.	1841	132	"	R.	1795	"	Silence	1731
Roger W.	1881	153	"	R.	1855	"	"	1758
Roland D.	1851	159, 508	"	S.	1825	"	Smith	1843
Rolla	"	328	"	T.	1861	"	"	1838
Rosa	1872	362	Sandford W.	1870	362	Solomon	1723	16
"	L.	1858	Sanford	1800	61	"	"	33
"	M.	1877	"	d. 1858	75	"	"	1756
"	M.	1875	"	"	1870	"	"	1760
Rosalia W.	1871	301	"	S.	1827	"	"	1779
Rosalinda A.	1845	202	"	"	91	"	"	1846
Roscoe A.	1855	199	Sarah	1679	4	"	A.	365
Roseal L.	a. 1837	132	"	"	4	"	K.	1812
Roselle E.	1838	213	"	"	6	Solyman W.	1806	57
Roselma M.	1856	190	"	"	10	"	"	91
Rosena E.	1861	270	"	"	12	Sophia	1840	128
Rosetine	1847	215	"	"	10	"	"	167
Rosette	1843	157	"	"	20	"	C.	1817
Roswell	1746	17, 482	"	"	21	"	E.	1830
"	"	"	"	"	1739	Sophronia	d. a. 1897	68, 469

Sophronia	1812	173	Ulysses S.	1891	416	William	1813	104
" M.	1811	167	Urania	1852	235	"	"	203
Statira F.	1810	63	Vander M.	1839	188	" A.	1866	311
Stephen	1770	34, 468	Vera M.	1897	408	" A.	1821	162
"	1795	67	Verle H.	1844	408	" B.	"	261
" H.	1846	476	Vernal E.	1893	409	" A.	1864	229
Stiles B.	1828	195	Verne E.	"	399	" B.	1819	87
Stuart	"	175	Vernon L.	1872	346	" B.	1826	155
Summer	1858	363	Verona L.	1884	300	" C.	1858	328
Sural M.	1862	268	Victor F.	1867	270	" C.	1795	58
Susan	"	269	" H.	1872	374	" C.	1829	96
" A.	1792	123	" H.	1886	459	" C.	1815	107
" A.	1826	65	" J.	1860	382	" C. d.	1893	127
" B.	1841	141	" O.	1878	348	" C. m. a.	1825	178
" C.	1882	242	Vincent	1812	91	" C.	1821	209
" L.	1840	394	"	1895	299	" C.	1883	262
" R.	1831	144	Viola C.	1875	357	" C.	1841	280
" R.	1840	163	" P.	a. 1895	391	" C.	1867	342
Susanna	1855	280	Virginia	"	416	" C.	1896	356
Susannah	1744	235	" E.	1868	283	" D.	1862	409
" a.	1750	23	" P.	1832	143	" E.	1800	103
Sydney	1862	33	Wakeman W.	1842	195	" E.	1866	237
Sylvester	1766	311	Waldo F.	1842	212	" E.	1852	243
"	1806	48	Walker J.	1868	260	" F.	1830	179
"	1826	98	Wallace B.	1891	386	" F.	"	202
"	1828	219	Walter	"	476	" G.	1871	271
Tahan	1634	2	" A.	1864	327	" G.	1809	101
"	1665	4, 531	" A.	1895	399	" G.	1810	101
"	1703	10	" E.	1829	157	" G.	1840	224
Thaddeus	"	203	" E.	1877	249	" G.	1870	379
Thane C.	1897	449	" J.	1873	354	" G.	1892	379
Thankful	1776	32	" K.	1890	431	" H.	1820	679
"	1786	35, 468	" S.	1878	378	" H.	1829	93
"	"	44	Walton W.	1869	357	" H.	1850	149
" A.	1814	91	Ward E.	1882	438	" H. d.	1825	154
" A.	"	92	" M.	1838	114	" H.	1831	226
Thelma V.	1895	421	" S.	1874	357	" H.	1841	230
Theodore F.	"	185	Wareham	1764	31	" H.	"	290
Theodosia	1798	58	"	d. 1815	48	" H.	1868	299
Theresa M.	1896	446	"	"	61	" H.	1858	350
Theron	1815	104	"	"	218	" H.	1805	357
Thomas	1670	4	" W.	1821	131	" H.	1860	381
"	1692	9, 482	Warham D.	1832	219	" H.	"	391
"	1710	10	Warren	1803	60	" H. H.	1845	157
"	1754	25	"	1802	74	" L.	1861	203
"	1775	43, 460	" A.	1855	267	" L.	1879	238
"	a. 1763	48	" G.	1795	60	" M.	1880	444
"	1806	76	" S.	1881	349	" M.	1860	244
"	m. 1828	88	" W.	1815	88	" M.	1873	346
"	1896	407	" W.	1822	69, 470	" R.	1825	106
" B.	1844	194	Watson	1871	351	" R.	"	262
" C.	1810	173	Wealthy	1768	41, 469	" R.	1852	284
" H.	1810	173	"	1793	43	" S.	1800	83
" P.	1835	125	"	1811	81	" S.	1861	329
" P.	1854	237, 599	"	1816	98	" T.	1832	109
" R.	bp. 1792	44	" A.	1836	211	" T.	"	144
" S.	1830	120	Wellington L.	1831	69	" T.	1852	238
" T.	1863	144	Wells M.	1855	152	" T.	1876	392
Tillie	1856	191	Wesley	1840	213	" V.	1869	379
Timothy	1803	58	"	1842	220	" W.	1799	68
" B.	1850	234	" J.	1844	218	" W.	1855	260
Tina	a. 1892	343	Wheeler	1790	78	Willie	1827	120
Treva C.	1890	398	Whitney	1798	57	" D.	1860	310
Trumbull H.	d. 1839	154	" D.	1847	220	" W.	"	369
Tryphena	1738	10	Wilbur C.	"	263	Willis	1793	66
"	1761	48	" F.	1840	209	" C.	1802	373
"	m. 1792	48	Will E.	1859	252	" E.	1802	356
"	1794	98	Willard	1828	211	" S.	1861	259
" A.	1850	194	"	1864	351	Willston N.	1880	357
Turner S.	1840	206	"	1879	443	Winifred C.	1898	420
Ulysses	"	229	" L.	1854	338	" E.	1876	361
" S.	1822	142, 483, 491	" W.	1859	390	" G.	1881	392
" S.	1863	149	William	1701	7	Winthrop H.	1843	210
" S.	1865	235	"	1706	7	Wirt E.	1867	388
" S.	1864	269	"	1741	19	Zebulon	1776	34, 468
" S.	1852	282, 507	"	1728	24, 483	Zelotes	"	95
" S.	1861	282	"	d. 1757	29	" C.	1805	154
" S.	1891	354	"	1773	34, 468	Zeruiah	1731	19
" S.	1890	413	"	1771	39	"	bp. 1771	31
" S.	1881	415	"	1776	50	"	1772	31
" S.	1893	415	"	1784	78	Zilpah P.	1794	52, 496
			"	1789	96			

B. BEARING OTHER NAMES.

[The names will be found in full-face type (except a few in notes) on the pages indicated in the last column.]

Abbott, Abiel	16	Armstrong, Floyd	351	Baker, Jessie J.	263
" Abigail	16	" Fred	350	" John T.	303
" Ann	16	" George	351	" Kate G.	263
Aborn, Adalena A.	274, 474	" George F.	107	" Kate L.	438
" Adelbert L.	274, 474	" George G.	252	" Kenneth M.	438
" Albert C.	274	" Gerta	252	" Mary G.	438
" Arletta A.	274	" Giles K.	118	" Moses A.	420
" Edith E.	411	" Grace	252	" Ray E.	420
" Estella L.	274, 474	" Harriet L.	197, 350	" Robert B.	438
" George N.	274, 474	" James E.	350	" Sarah A.	303
" Giles E.	274, 474	" Leroy A.	400	" Sarah P.	263
" Lilla M.	411	" Leroy G.	117	" Tryphena	363
" Myron H.	274	" Mary	351	" Victor G.	420
Adams, Alice	440	" Maryette	197	" William C.	420
" Charles M.	350	" Milton	350	Balch, Anna L.	355
" Ethel R.	453	" Robert W.	400	" Frank F.	355
" Floyd J.	351	" Rosa	351	" Fred W.	355
" Frank S.	451	" Victoria	118	Baldwin, Edward R.	284
" Louise S.	451	" Willis L.	197	" Laura J.	284
" Mary	350	" Willis R.	351	Bancroft, Freddy C.	412
" Peter C.	451	Arnold, Franklin H.	425	" Herbert R.	412
" Ruth V.	453	" Kate	425	Banning, Hattie E.	353
" Sarah	440	" Margaret	425	" Ida M.	353
" Uldene I.	460	Ashby, Adeline	345	Barber, Arthur M.	418
" Walter C.	451	" Della	345	" Bert	411
Albert, Annie E.	391	" Ethel	345	" James H.	376
" Charles W.	391	" Evelyn	345	" Jane M.	411
" Clinton G.	391	" Lulu	345	" Lavonne	418
" Nellie G.	391	" Roy	345	" Maria M. M.	376
" Wesley M.	460	Aspinwall, George D.	310	" Sarah E.	376
Alexander, Ella F.	370	" Harriet A.	310	" Theodore S.	411
" Evelyn M.	371	" Thomas E.	310	Barnard, Burton B.	307
" Ivan G.	446	Atchison, Fred	443	" Ethel	467
" Mary A.	371	" Henry N.	443	" Frank	467
" Nina B.	446	" Inez K.	443	" George C.	467
Allen, Azubah	26	" Mary	443	" Henry K.	367
" Charles W.	438	" Millie	443	" Howard B.	367
" Daniel	26	Avery, Andrew H.	315	" Oliver B.	367
" Earl G.	409	" Charles E.	425	" Othello G.	367
" Elihu	26	" Cornelia C.	395	Barnum, John T.	296
" Elsie	288	" Edith L.	301	" Nathaniel C.	296
" Gabriel	26	" Edwin D.	307	Barrett, Ada C.	427
" Grace	288	" Emma F.	301	" Albert C.	312
" Mercy (2)	26	" Emma W.	395	" Ella A.	312
" Roderick G.	288	" Frederic H.	301	" Emily A.	312
Allyn, Alexander	11	" Gertrude A.	301	" Emma A.	312
" John	11	" Hosea W.	164	" Ida M.	427
" Mary	11	" Katherine B.	463	" Martha A.	312
" William	11	" Mabel E.	301	" Mary A.	312
Alvord, Grace M.	344	" Mary A.	395	Barrows, Edward D.	138, 531
" Vaneta	344	" Nancy	307, 475	" George	278
Ames, Clara	347	" Nancy W.	165	" George H.	474
" Ella	347	" Oliver P.	315	" George J.	138, 472
" Elon F.	347	" Ralph B.	301	" Irene M.	453
" George T.	399	" Rebecca W.	305, 397	Barter, Harold G.	460
" Jessie	347	" Sara L.	463	" Roger	460
" Paul G.	399	" Stephen E.	165	Bartholomew, Abigail	46
Anderson, Anna	263	Bacon, Augustus H.	218	" Abner	47
" David E.	466	" Austia	371	" Almada	47
" George S. P.	461	" Charlotte A.	218	" Amelia	47
" Nettie G.	263	" Clarissa A.	218	" Anna	40
Andrews, Ernest A.	419	" Clorinda A.	218	" Esther	47
" Eura E.	418	" David A.	218	" Isaac (2)	47
" Louis	290	" Laura E.	218	" Lydia	47
" Mabel G.	419	" Laura F.	218	" Timothy P.	47
Aplin, Laura M.	460	Bailey, Louise E.	334	Barton, Anna	68
" Lynn A.	460	" Margaret E.	334	" Anna	68
Armstrong, Alfred R.	118	Baker, Albert S.	420	Baskins, Flora L.	205
" Archie A.	252	" Bonnie L.	263	" James F.	205
" Celestia M.	197	" Charles W.	420	Bass, Ella	237
" Charles A.	252	" Clara M.	438	" Frank E.	237
" Charles G.	197	" Daisy M.	420	" George H.	237
" Clara	350	" Florence M.	420	" Henry C.	237
" Edward	351	" Frederick E.	420	" Minnie	391
" Eliza A.	197	" George W.	438	Bates, Ann E.	464
" Florence	350, 351			" Beatrice L.	464

Bates, Ralph C.	464	Birdseye, Charles E.	380	Bradley, Clarence R.	393
" Sarah M.	464	" Florence M.	380	" Clinton F.	393
" Walter A.	464	" Grace	458	" Susie M.	393
" William R. S.	464	" Thorn	458	" William	133
Batty, Charlotte A.	438	" Willie L.	393	" Willie L.	393
" Mary H.	438	Birge, Achsah	47	Branch, Mary	450
" Wilmer E.	438	" Alexander	47	Breed, Charles W.	426
Beach, Adeline	226	" Asa	47	" Lucretia P.	465
" Almada	102	" Daniel	47	Brewer, Arthur R.	451
" Almira L.	478	" David	47	" Betsey	74
" B. Franklin	478	" Eli	47	" Burton G.	361
" Charles	478	" Horace	47	" James (2)	74
" Charles A.	372	" Rhoda	47	" Lucina	74
" Charles C.	372	" Seth (2)	47	" Martha A.	157
" Charles E.	478	Bish, Earl A.	409	" Meriam E.	157
" Charlie	226	" Edward L.	409	" Mildred B.	451
" Cornelia W.	226	Bishop, Charles C.	290	" Nellie E.	361
" Eddie	226	" Diana C.	418	" Pamela	74
" Edmund	102	" Helen	149, 472	" Robert S.	297
" Emeline	225	" Helen E.	290, 418	" Samuel	74
" Frances	226	" Joseph H.	290	" William	74
" Frank E.	372	" Julius C.	149	Brewster, Caroline P.	377
" Hannah M.	372	" Mabel E.	200	" Edward	120
" Harriet (2)	226	" Orris A.	149	" Edwin	120
" James	478	" Walter H.	290	" Francis	120
" John W.	226	Bissell, Albert L.	332	" Harold P.	377
" Julia M.	478	" Archippus	20	" Jane	120
" Lewis	102	" Daniel	20	" Mary B.	377
" Lillie E.	372	" David	20	Bridgman, Anne	302
" Loomis B.	225	" Eleanor G.	332	" Charles W.	302
" Mabeth M.	456	" Elisha	20	" Chester C.	421
" Mary E.	372	" Harriet B.	332	" Edward	302
" Miles G.	102	" Harvey H.	332	" Frederick	302
" Nellie S.	372	" Lucy	20	" Lizzie M.	421
" Stephen W.	226	" Noadiah	20	Briggs, Berenice	417
" William C.	381	" Rachel	20	" Helen E.	417
Belcher, Lottie	447	" Rufus	20	Bronson, Casimir H.	393
" Lulu	447	" Sarah	20	" Azel	422
Belding, Emerson A.	366	Blake, B zillai	40	" Stella A.	393
" Estella C.	366	" Jesse (2)	40	Brooks, Allen G.	450
Bell, Lottie	198	" Lorain	40	" Carlos N.	449
Belton, Jessie	448	" Sarah	40	" Ralph P.	450
Bennett, Allen T.	345	" Seth	40	Brown, Aaron	23
" Arthur V.	345	Bliss, Alfred G.	309	" Anna B.	285
" Crozier K.	383	" Fanny G.	309	" Arthur B.	453
" Fannie	192	" Kate G.	309	" Benjamin	23
" George	192	" Nancy G.	155	" Bessie B.	285
" George A.	477	Boggs, Edith O.	290	" Charles W.	324
" George H.	345	" Maud G.	290	" Clarissa M.	434
" Grant I.	383	" Oliver S.	290	" Daniel F.	131
" Jennie L.	383	Bolton, Frank L.	494	" Edward	324
" Mary H.	383	" James S.	494	" Edwin	131
" Nora L.	478	Bond, Harriet	161	" Ellen R.	395
" Sarah	192	" Louisa C.	161	" Elnathan G.	131
" Thomas M.	478	Borden, Florence L.	478	" Florence M.	453
" William H.	192	" Franklin B.	478	" Francis A.	131
Bentley, Ann E.	395	Boss, Bessie	322	" George F.	434
Berggren, Fayette S.	337	" Etta	322	" Gertrude G.	285
" Fayette V.	443	" Fannie	322	" Hannah	23
" Flora M.	337	" Henry	322	" Harold B.	453
" Frederick J.	337	" Maria	322	" Harold F.	410
Berry, Anne P.	433	Bostwick, Amos G.	49	" Harriet G.	324
" Annie L.	424	" Charles	49	" Henry	79
" Charles A.	424	" Grant	49	" Idolette V.	285
Betsinger, Earl H.	331	" Polly	49	" Jane E.	262
" Edward W.	331	Bottum, Albert B.	310	" Jean E.	321
" Harrison R.	331	" Justina M.	310	" Jerusha	23
Bigelow, Charles R.	425	Bower, Bertha F.	455	" Jesse	131
" Marion	425	" Ella C.	371	" John A.	493
" Russel M.	425	" Helen C.	455	" John W.	422
" Wilder	425	" Herbert S.	455	" Joseph	23
Bill, Albert S.	456	" Minnie F.	371	" Julia	165
" Charles C.	456	" Rollin D.	371	" Kenneth G.	493
" Gladys C.	456	" Willis D.	371	" Kezia	23
" Julia E.	456	Bowers, John	17	" Lucy	79
Billing, Hannah	40	" Mehetabel	17	" Lydia G.	493
" Stephen	40	Bowen, Frederick W.	478	" Marcus H.	453
Birdsey, Agnes E.	449	" Lizzie	478	" Mary	324
" Karl W.	449	Boylston, Charles W.	298	" Mary A.	169, 493
" Mabel I.	449	" Christine	421	" Mary D.	423
" Pansy M.	449	" Clarence A.	421	" Mary M.	285
" Ruth E.	449	Bradley, Alvah	133	" Minnie	324
		" Blanche L.	384		

Brown, Nellie S.	285	Bulkley, Phebe A.	198	Caldwell, William V.	340
" Nina M.	410	" Warren T.	351	Callender, Bessie C.	456
" Oliver	169, 324	Bull, Charles	139	" Elma	456
" Phebe	79	" William A.	139	" Ethelyn J.	452
" Rachel T.	285	Bullard, Bessie L.	351	" Hugh H.	452
" Rebecca	423	Bundy, Earl S.	203	" Lynn M.	456
" Rebecca E.	285	" George S.	153	" Paul	456
" Rosanna	131	Bunting, Carlos A.	438	" Robert F.	452
" Ruth C.	453	" George E.	438	" Wilma L.	452
" Sallie A.	423, 463	" Wilmer S.	439	Campbell, Viola M.	437
" Sarah	23, 324	Burbank, Annie	279	Canedy, David	343
" William C.	262	" Lizzie	279	" Eddie	343
" Wisner	405	Burdick, Adeline W.	182	" Flora A.	343
Brownell, Edgar D.	442	" Catherine	183	" Lydia I.	343
" Eva G.	442	" Hannah M.	183	" Mary L.	343
Browning, Abbie S.	315	" Sarah C.	183	" Simeon R.	343
" Charles H.	315	Burgess, Edwin	242	Canfield, Carrie L.	353
" Eliza K.	315	Burghardt, Caroline	191, 473	" Charles H.	353
" George W.	315	Burlingham, George	232	" Charlotte A.	353
" Grace M.	429	" William	232	" Ethel M.	353
" Hazel	429	Burnham, Ellen A.	203	" Frances E.	352
" Martha F.	315	" Harriet E.	203	" Frederick W.	352
Brundage, Alice	405	Burr, Arthur E.	394	" George C.	353
" Bruce B.	405	" Calista L.	422	" Helena M.	353
" Herbert S.	405	" Caroline L.	394	" Ruth E.	353
Bryant, Carrie	208	" Clifford G.	422	" William G.	352
" Flora	208	" Florence M.	422	Cantrill, Bettie H.	462
" Isaac	208	" Frank A.	422	" Helen F.	462
" Jessie	208	" Harold W.	394	" James E.	462
Buck, Julia L.	447	" Hudson W.	422	" John W.	462
Buckland, Albert	216	" M. Grant	422	Card, Anna	459
" Andrew J.	216	Burrows, Edwin B.	191, 473	" Grace	459
" Arthur	368	" Edwin J.	344, 475	" Herbert	459
" Arthur G.	367	" Elizabeth	344	" Mary	459
" Caroline E.	366	" Frederick W.	344, 475	Carpenter, Carrie	318
" Clara E.	367	" George H.	344, 475	" Esther L.	467
" Edward G.	367	" Grant H.	191, 447, 473	" Lewis	228
" Edward P.	367	" Henry C.	344, 475	" Willis L.	467
" Elizabeth	216	" Joseph A.	344, 475	Carr, Adah D.	441
" Fannie	367	" Martha K.	191	" Alabama G.	332
" George B.	367	" Mary G.	344, 475	" Ann E.	178
" George F.	367	Burton, Arthur M.	394	" Benjamin U.	182, 332
" George W.	216	" Edward	243	" Clarence	441
" Grace M.	366	" Frank M.	394	" Ferdinand D.	332
" Harriet S.	367	" Grace C.	394	" Gertrude	422
" Hazel	367	" Grace M.	394	" Gladys	422
" John W.	215, 367	" Henry A.	394	" Grace	441
" Julia A.	216	" Kate M.	394	" Leander K.	332
" Julia T.	367	" Mary E.	243, 394	" Lucy	327
" Mary A.	216	" Paul E.	394	" Mamie C.	422
" Mary E.	366	" Philander D.	243	" Maurice T.	422
" May L.	367	" Theodore E.	243	" Nathan S.	327
" Solomon S.	215	" William	243	" Philip R.	332
" Walter L.	367	" Willie M.	394	" Samuel J.	182
Buckley, Lizzie B.	414	Bush, Earle	411	" Sands	178
" Marion B.	414	Butler, Hazel J.	267	" Sarah E.	182
Buckminster, Agnes	213	" Rollo J.	267	" Susan W.	182
" Alice	213	" Ruby D.	267	" Thomas W.	182
" Grace	213	Butman, Clarence	340	" Walter H.	422
" Jennie	213	" Fletcher W.	339	Carrington, Charles J.	272
Buckner, Clara N.	445	" Nancy R.	339	Carter, Arthur G.	272
" Edith F.	445	Button, Carrie	189	" Earl B.	451
" Fanny H.	445	" Emma M.	189	" Ezra C.	446
" Katharine	445	" Frances L.	189	" Harriet	361
" Minnie N.	445	" Joel	189	" James	272
" Mortimer N.	445	" Luzerne M.	189	" Jennie E.	361
Budlong, Augustus N.	223	" Mary J.	189	" Joseph C.	361
" Calvin M.	223	Cady, Ida M.	278	" Lena R.	272
" Cora B.	223	" Lillian E.	277	" Lotta	272
" Hattie D.	223	" Mary L.	278	" Mary G.	451
" James E.	223	Calder, Alice	461	Cary, William	45
" John M.	223	Caldwell, Charles A.	340	Casterline, Clara G.	402
Buell, Alice R.	420	" Charles P.	445	" Louie M.	402
" Ely	420	" Edward M.	340	Chalker, Frank O.	272
" Ernest N.	420	" George W.	445	" Nettie L.	272
" Henry D.	420	" John F.	340	Chamberlain, Alberta E.I.	328
Bulkley, Eudora E.	198	" Margaret	445	" Charles A.	328
" George T.	351	" Olive B.	340	" Henry G.	327
" Julia E.	198	" Olive M.	445	" Minnie A.	327
" Nathan C.	351	" Ruby S.	340	Chapin, Hamilton	181
" Nathan T.	198			" Mary	181
" Olive W.	351			Chapman, Albert	316

Chapman, Angelo F.	316	Cohon, Edgar W.	216, 369	Colton, LeGrand	316
" Augustine	172	" Elizabeth E.	217	" Marie E.	430
" Benjamin F.	172, 492	" Frances E.	454	" May E.	450
" Bessie M.	429	" Frederick	217	" Nettie B.	450
" Bessie W.	424	" Harriet	217	Cone, George S.	439
" Bloom D.	316	" Hattie A.	369	" Helen H.	439
" Charles	316	" Julia	217	" Mildred C.	439
" Edward	9	" Martha A.	217	" Pauline L.	439
" Elizabeth	9, 531	" Mary J.	217	Conkey, Lydia M.	334
" Elmer W.	316	Colburn, Charles P.	208	" Nathan G.	183
" Frank B.	316	" Dorothy	356	Connors, George	272
" Franklin S.	430	" Ella A.	208	" Milton C.	272
" George W.	316	" Elsie	356	Conrad, Cressie L.	465
" Hannah	9	" Grace S.	356	Conwell, Genevieve R.	465
" Harriet B.	172	" Henry B.	208	Cook, Bertha A.	494
" John M.	458	" Lillian	208	" Blanche	494
" LeRoy B.	316	" Martha S.	356	" Caroline	114
" Lucy R.	424	" Nellie	356	" Cora	439
" Mary	9, 429	Cole, Phebe	82	" Elton A.	455
" Mary A.	172, 424	" Sands G.	82	" Frank	494
" Mattie	316	" Sarah	82	" Freeland H.	455
" Nellie B.	424	" Susan	82	" Hallie L.	455
" Noyes P.	172, 473	Coleman, Horatio G.	133	" Harry	494
" Sarah	9	" T. Dwight	133	" Merton	439
" Stephen	172, 316	" Wolcott	133	" Ralph	115
" Venoni W.	316	Collins, Amy B.	376	" Ritia E. L.	494
" William H.	172	" Arthur K.	332	" Wallace	439
Chase, Henri O.	411	" Barbara L.	435	Cooke, Charles A.	156
" Rosa E.	411	" Bessie M.	375	" Charles M.	156
Chesebro, Abbie M.	432	" Carrie L.	375	" Eliza A.	156, 296
" Earl	432	" Charley	376	" Emma L.	296
" Floyd J.	432	" Clarence N.	435	" Florence C.	464
" Joseph H.	432	" Clarissa	100	" Frank P.	297
" Roy L.	432	" Daniel W.	323	" Fred M.	297
" Wayne	432	" Edward P.	376	" Henry G.	156
Chester, Ruth M.	456	" Elizabeth D.	222	" Ida B.	296
Childs, Philip M.	356	" Ella L.	322	" James B.	156
Clark, Andrew J.	282	" Ernest	376	" Jessie B.	296
" Anna	424	" Eva L.	376	" Julia M.	296
" Augusta J.	151	" George A.	222	" Lucina G.	156
" Frances A.	151	" George E. P.	323, 435	" Mary E.	296
" George D.	301	" Hannah	100, 471	" Sally M.	156
" George L.	304	" Harriet E.	222	" Samuel R.	156
" Helen	151	" Helena M.	376	" Sarah A.	296
" Inez G.	362	" Henrietta	100	" William M.	156
" Louis W.	282	" Jennie W.	323	" Winifred E.	297
" Nellie J.	282	" Jessie B.	323	Cooley, Grace V.	464
" Nelson	151	" John A.	100, 376	" Marjorie L.	464
Clarke, Alice	356	" John E.	222	" Ruth	464
" Frederic C.	356	" Josephine L.	323	Copeland, Amelia	182
" Grant C.	457	" Josephine N.	435	" Cordelia	182
" Margaret E.	356	" Kate A.	323	" Cornelia	182
" Ross	356	" Lavinia M.	222	" Frank	182
Coates, Helen S.	429	" Louisa	222	" Henry	182
" Minnie L.	429	" Maria A.	100	Corbin, Jennie	282
" Philip R.	429	" Mary	320	Corey, Harold S.	431
" William H.	375	" Prudence	320	Cornell, Charles D.	428
Coats, Elizabeth	396	" Richard S.	222	" Charles H.	313
" George D.	464	" Russell	376	" Dwight M.	313
" Maria M.	424	" Ruth A.	376	" Ruby V.	428
" Mary A.	396	" Sarah	320	Cottrell, Angenette	436
" Nellie F.	464	" Sarah Q.	323	" Calvert B.	436
" Ralph	396	" Sherman A.	376	" Margaret	436
" Susan A.	396	" Walter	435	Couch, Allan R.	416
" Walter A.	424	" William	320	" Dick	417
Cobb, Samuel	34	" William A.	222, 474	" Robert T.	417
" Walter D.	278	" William G.	100	Craine, Adella M.	497
Coddington, Dorothy	411	" William H.	376	" Byron G.	497
Coe, Alida B.	395	" Wyllys	100	" John E.	265
" Cornelius W.	395	Colony, Henry G.	355	Cramer, Clara V.	283
" David E.	395	" Louise G.	355	" Jesse G.	283
" Edward G.	244	Colt, Anson G.	422	Crane, Abigail A.	123
" Sarah J.	244	" Edna J.	422	" Arthur L.	491
Cogswell, Edna S.	491	" Ella C.	395	" David	123
" Frank L.	254, 491	" Florence A.	396	" Edith	259
" George L.	254	" Henry L.	396	" Edward E.	376
" Henry J.	254	" Olive B.	422	" George E. R.	258
" Louise S.	491	Colton, Clarence P.	316	" Harry W.	259
" Sarah A.	254	" Clinton D.	316	" Juliette	123
" Sarah M.	369	" Florence A.	430	" Levi D.	123
" Charles (2)	217	" Guy B.	450	" Maria F.	123
		" Homer	399	" Rufus	48

Crane, Sarah G.	123	Deming, Sarah	57	Driggs, Esther H.	376
Crippen, Douglass	233	" William J.	106	" George A.	376
" Emma J.	387	Denison, Albert G.	322	" Linda H.	376
" Mary G.	387	" Alfred M.	428	" Nellie A.	376
" Nellie H.	387	" Arthur L.	428	" Newton A.	222
" Rosette B.	387	" Betsy P.	322	" Oliver K.	376
Crissey, Alice A.	385	" Beulah A.	428	" Waldo J.	222
" Forrest W.	231	" Charles W.	428, 465	" Williver C.	222
" Lucy D.	231	" Clark H.	434	Drown, Elvira B.	129
" Myra E.	231	" Fannie M.	322	" J. Freemont	266
Crocker, Ethel L.	301	" George H.	313, 428	" Jennie L.	120
" George L.	391	" Henry C.	322	" Jessie M.	266
" Laura M.	391	" John M.	313	" John P.	129
" Pauline M.	421	" Lucy E.	313	" Julia	129
" Reader W.	391	" Nellie W.	428	" William L.	129
Cross, Albert E.	343	" Orra L.	434	Drowne, Brewer C.	421
" Caroline A.	343	" Ralph T.	434	" Fanny	421
" Catherine J.	343	Dennison, Harley B.	463	" Royce C.	421
" Earl E.	446	Denslow, Mary	24	Dunbar, Leila N.	466
" James W.	446	Derby, Harris	02	Duncombe, Charles W.	239
" Lena M.	446	Dibble, Annie R.	453	" Emma L.	246
" Mary A.	155	" Edna B.	453	Dunn, Clark W.	392
Crossman, Arlington W.	439	" Elsie E.	453	Dwight, Bertie	348
Crysler, Franklin	442	Dickenson, Edwin	476	Dwyer, Ella A.	205
" Mary L.	442	" Elizabeth	476	" Gertie B.	205
Culver, Angeline	156	Dickey, Arthur G.	400	" Gertie E.	205
" Anna	74	" Ethel M.	400	" Ion E.	205
" Caroline C.	155	" Jennie M.	400	" Lottie B.	205
" Charlotte	155	" Roy C.	408	" Oliver M.	205
" Cornelia	156	" Walter J.	468	" Willis O.	205
" Henry (2)	74	Doane, Anna P.	451	Earley, Clayton J.	303
" Henry	155	" Ernestine M.	451	" Clinton H.	303
" Henry M.	156	Dodge, Emma E.	200	" Fred G.	393
" Hiram G.	156	" Matilda	200	" M. Belle	303
" John	74	" Sarah M.	200	Eccleston, Alzina	185
" John E.	156	Donovan, Clara L.	435	" Chauncey	185
" John R.	155	" Janet C.	434	" Elbridge	185
" Julia A.	156	" Katharine	434	" Harriet	185
" Laura	156	" William J.	434	" Justus	185
" Leonora	156	Doran, Charles E.	446	" Louisa	185
" Lucina	156	" Charles L.	341	" Nelson	185
" Marvin A.	156	" Egbert C.	341	" Paulina	185
" Nathaniel C.	156	" Flora R.	446	Edgar, Jason	182
" Oliver	73, 156	" Hermon N.	341, 446	Edgerton, Amaret G.	76
" William	73	" Iva O.	341	" Arthur W.	362
" William O.	156	" James L.	446	" Maria A.	275
Curley, Maude L.	383	" Leroy G.	341	" Sarah K.	70
" Neva E.	383	" Nellie M.	446	Edwards, John	442
Curtis, Atherton	433	Dorr, Charles C.	380	" Vety	442
" Eugene	236	" Cornelia N.	381	Elliott, Brock	404
" George W.	434	" George L. I.	380	" Tinzie	404
" Loring G.	236	" Hazel	381	Ellis, Albert	477
" Malcolm F.	434	" Marguerite	380	" Benjamin	477
Dale, Floris E.	456	Doughty, Charles H.	237	" Ethel G.	405
" Florence	456	" Jane E.	238	" Jennie M.	406
" LaVergne	456	" Leonora A.	237	" Verne	406
" Meriam A.	456	" Maude	238	Ellsworth, Ann	11
" Otis G.	456	Dow, Clark S.	426	" David	11
Davis, Caroline E.	140	" Franklin S.	426	" Esther	11
" Charles (2)	140	" Harry S.	426	" Giles	11
" Clarence C.	392	" Isabella G.	309	" Grant	477
" Cynthia G.	140	" Joseph E. (2)	309	" Hannah	11
" Elizabeth C.	278	" Julia I.	309	" John	10
" Emily W.	278	Dowlin, Marshall R.	421	" Jonathan	10, 11
" Florence L.	302	Doyle, Antoinette M.	347	" Lewis M.	477
" Grace E.	278	" Baby	347	" Mary	11
" Harriet J.	302	" Burton	347	" Ralph P.	477
" John C.	392	" Eva M.	347	" Sarah	10
Deming, Burr W.	350	" Frank M.	346	Ely, Alice E.	205
" Charles C.	106	" Lily	347	" Caroline	206
" Cora	350	" Roy	346	" Cornelia C.	206
" Dudley B.	349	" Vinnie	347	" Lorenzo D.	206
" Freddie B.	349	Drake, Eva	376	" Oliver C.	205
" Jared G.	106	" Frederick	376	Emerson, Anna	140
" Lena E.	106	" George	376	" Caroline	65
" Leroy L.	106	" Lulu E.	388	" Charles	65
" Lillian M.	350	" Mary L.	223	" Charlotte C.	64
" Orren	57	" Olivia E.	388	" Cynthia G.	65
" Permelia	57	" Ray J.	388	" Elizabeth	140
" Royal B.	350	" Simeon	376	" George	64
" Rutherford R.	350	Driggs, Alfred W.	376	" Harriet	64
		" Dayton H.	376		

Emerson, Joseph	65	Fish, Frank W.	347	Foster, Lucille H. T.	312
" Julia	64	" George	347	" Mabel A.	428
" Mary	140	" John P.	194	" Olive G.	427
" Mary A.	65	" Joseph H.	194	" William A.	427
" Roland	65	" Josephine	347	" William R.	312
" Roswell S.	140	" Laura R.	347	Fowler, Adelaide	300
" Rufus	64	" Lewis	347	" Alice	300
Emison, Elizabeth S.	413	" Lewis C.	194	" Amos S.	300
" John W.	462	" Lucy	347	" Andrew J.	300
" Martha G.	413	" Nancy R.	194	" Annie	300
" Mary M.	413	" Stephen	194	" Arthur G.	300
" Rose E.	462	" Thomas M.	194	" Florence A.	300
" Samuel G.	413	" Warren E.	194	" Ruth L.	421
" Willie C.	413	" William H.	194	Fox, Alice J.	268
Eno, James	11	Fitch, Abiel	62	" Charles E.	368
Evans, Addison W.	418	" Amos N.	134	Fralick, De Estain A.	272
" Alice V.	417	" Anna	135	" Harlan G.	272
" Cecilia	418	" Augustus	62	" Lillie M.	271
" Charles	145	" Berton	273	" Warden A.	272
" David	145	" Charles C.	134	France, Henry G.	263
" Duane	344	" Charles L.	477	Franklin, Betsey	45
" Edward	287	" Edgar C.	477	" Eunice	44
" Ellicott	145, 289	" Edith	273	" Ezra	45
" Ernest G.	289	" Elizabeth A.	363	" George	45
" Grace E.	289	" Elsie L.	274	" Lemuel	44
" Henry	145	" Emily C.	136	" Lewis	45
" Howard S.	418	" Erwin E.	411	" Nancy (3)	45
" James C.	289	" Ethel I.	363	" Polly	45
" Karl K.	289	" Eva N.	273	Franks, Robert A.	447
" Mary H.	417	" Evelyn M.	273	Frazer, Albert G.	309
" Spalding	287	" Fannie E.	477	" Lena M.	309
" Walter	287	" Fanny	62	" Roberta S.	309
Farnham, Caroline M.	321	" Fanny C.	135	Frazier, Floyd W.	466
" Charles H.	175, 321	" Florence M.	363	Freeman, Frank R.	438
" Clarissa A.	175	" Frances	135	Freer, Hamline H.	256
" Daniel G.	175	" Frank H.	273	" Helen	402
" Mary E.	321	" Frederick M.	135	" Louise	402
" Sarah E.	321	" Frederick W.	477	" Mary L.	256
Farwell, Albert B.	427	" George H.	273	" Miriam	402
" Edith L.	427	" Gracie M.	477	French, Alfred S.	402
Fassett, Clara L.	402	" Halsey	62	" Florence G.	402
" Earle W.	402	" Harry C.	477	Frink, Emilie J.	184
" Grace E.	402	" Hattie	135	" Lydia E.	184
Fay, Ethel D.	386	" Hazel G.	411	" Sarah A.	184
Fearn, Hewitt	462	" Henriette	135	" Wealthy M.	184
" Mary W.	412	" Henry	135	Frisbee, Harriet	476
" Percy L.	412	" Inez G.	472	" Hiram	476
Fellows, Abigail	67	" Irving D.	136, 473	" Polly	476
" Amoret	67	" Leander L.	134	" Sophronia	476
" Amos	67	" Leone A.	273	Fuller, Alice M.	287
" Anna	67	" Leslie	273	" Mary I.	352
" Augustus (2)	67	" Lorana	62, 499	" Sherwood M.	352
" Hiram	67	" Mabel H.	363	Gabbert, Arthur B.	416
" Ira	67	" Marietta	135	Gaines, Hewitt G.	462
" Isaac	67	" Mary	135	" Leonide M.	462
" Laura	67	" Mary E.	273, 477	" Melanie H.	462
" Solomon G.	67	" Melzor B.	62	Gallup, Augusta	323
" Sophia	67	" Nathan S.	62	" Caroline L.	333
" Stephen H.	67	" Oliver C.	135	" Clark B.	333
Fenn, Frank H.	201	" Orson	62	" Edwin S.	333
" Vesta E.	201	" Percy	273	" Ella A.	333
Fenton, Billings G.	311	" Rufus S.	135	" Esther G.	333
Field, Howard G.	458	" Russell	62, 134	" Everett B.	333
Fielding, Alice M.	345	" Warren	62	Gandy, Lyle F.	439
" George B.	345	" Warren R.	134	Gardner, Aurelius F.	60
" Lizzie B.	345	" William	62, 135	" Benjamin	89
" Sarah L.	345	" William L.	272, 274	" Carrie A.	107
Filer, Elizabeth	11	Flint, Sydneyham	139	" Charles G.	89, 106
" Samuel (2)	11	Folger, Mary E.	478	" Cynthia G.	89
" Thomas	11	Foote, Bertha H.	377	" Elvira E.	89
Filley, Alice G.	368	" Catherine	377	" Florence	426
" Harriet E.	368	" Clara H.	377	" Franklin	107
" Joseph H.	368	" Clarence W.	377	" George A.	350
Finney, Harriet J.	407	" Gertrude C.	377	" George W.	107
" Leonora	408	" Mary G.	377	" Hannah M.	60
" Lucy C.	408	Ford, Grant	383	" Helen	107
" Mabel	408	Forrester, Catherine	463	" Helen M.	107
" Rose A.	408	" Clara A.	463	" Irving B.	107
" Tessa I.	408	" James H.	403	" Iva M.	448
" Willard A.	407	Foster, Grant C.	428	" James H.	81
Fish, Ella	347	" John A.	312	" John A.	312
		" Leila L.	427		

Gardner, John W.	196	Gilbert, Marion D.	383	Gorham, William T.	130
" Josiah J.	80	" Mary E.	205	Goss, Harry T.	301
" Levi	107	" Mary F.	205	Gray, Charles B.	380
" Louisa	89	Gill, Ethel	447	" Harry P.	380
" Mabel L.	406	" George	447	" Henry J.	458
" Maria R.	196	" Leona	447	" Margaret A.	458
" Mary	89	" Vivian G.	399	Green, Aras	46
" Mary E.	196, 349	Gilmore, Angela	272	" Asahel	47
" Mary J. (2)	197	" Augustus G.	134	" Aurelia	46
" Nelia E.	448	" Clarence A.	272	" Benjamin	475
" Ruhama	196	" Edwin G.	134	" Chauncy	46
" Russell O.	196	" Eloise	272	" Cyrus	46
" Ruth E.	448	" Ernest A.	272	" Eli	47
" Sarah M.	195	" Evelyn	272	" Eunice	47, 460
" Seth A.	80	" Geraldine A.	134	" Hazon	46
" Warren A.	196	" Leila	272	" Jennie G.	46
" Willard A.	349	" Phila	134	" Martin	47
" William	80	" Sarah D.	134	" Olive	48
" Willis E.	80	Gist, Arthur S.	403	" Reuben	47, 48
Garland, Florence	406	" Cecil K.	403	" Rosina	48
" Grace	406	" Charles R.	403	" Roxa	47
" Helen	406	" Clarence H.	403	" Scott	264
" Maude	406	" Jean	403	" Susannah	46
" Mina	406	" Julian H.	403	" Thankful	47
" Willie	406	" Marjorie	403	" Theodosia	47
Gates, Octa V.	374	" Nathan H.	403	" William C.	46
" Victor G.	374	" Ralph H.	403	Greenwood, Albert R.	406
Gaylord, Albert	460	" Ruth	403	" John W.	406
" Alexander	24	" William W.	403	" Joseph P.	406
" Ann	24	Gladwell, Elwood L.	460	" Robert L.	406
" Arthur F.	390	Glazier, Clara M.	433	Gregory, John G.	417
" Charles	24	" Daniel F.	433	Grimes, Lawson S.	142
" Frederic D.	390	" George S.	433	" Martha M.	142
" John	23	" Laura E.	433	Griswold, Abbie L.	246
" Margaret	460	" Ruth F.	433	" Alice L.	395
" Pearl	460	Gleason, Annie K.	294	" Almira	113
Geer, Anna B.	365	" Eleanor	419	" Anna B.	413
" Annie	364	" Frederic C.	419	" Annette	245
" Charles	364	" Frederic G.	294, 506	" Annie E.	396
" Charles E.	365	" Frederic L.	154	" Annie L.	395
" Charles G.	214	" Girard F.	154	" Bessie G.	413
" Edmund	214	" Ida M.	373	" Carl D.	465
" Emily	214	" Katharine	419	" Catherine L.	245
" Esther	214	" Mary W.	295	" Chloe F.	465
" Fannie E.	365	" Otto K.	373	" Clara B.	396
" Frances E.	214	" Thomas W.	294	" Earl H.	465
" George L.	364	" William G.	419	" Edward A.	396
" Grace	365	Glebb, Maria T.	346	" Edward G.	396
" Hannah M.	214	Goodale, Thomas	47	" Edward N.	244
" Harold M.	438	" Titus	47	" Edward R.	113
" Harriet J.	214	Goodell, Frank	207	" Edward W.	246
" Harriet M.	365, 452	Goodrich, Allen S.	420	" Ella H.	395
" Hattie E.	364	" Charles T.	420	" Ella L.	245
" Lavon	364	" David	34	" Ellen A.	114, 245, [471]
" Lena H.	364	" Eleazer	33	" Ernest R.	396
" Olive C.	214	" Elizabeth	34	" Frank G.	246
Gere, Charles H.	111, 504	" Emma M.	420	" Frank W.	245
" Ellen B.	242	" Hezekiah	34	" Harriet L.	245
" Florence C.	242	" Ida M.	397	" Howard	245
" Frances C.	242	" James A.	420	" Howard C.	413
" George G.	111, 242, 501	" Josiah	33	" James	113
" Giles H.	242	" Julia E.	420	" James G.	246
" Hannah J.	111	" Palmer E.	420	" Jennie S.	245
" Harrison	242	" Sarah	33	" Jessie E.	246
" Horatio N.	111	Goodwin, Asher W.	214	" Joel G.	113, 395
" John C.	242	" Maria A.	213	" Julia A.	395
" John L.	111	" Mary A.	214	" Leila G.	245
" John N.	111, 242, 471	" Tryphena	214	" Lovina	113
" Julia M.	111	" William	214	" Lucius	113
" Mariel C.	242	Gordon, Donald H.	427	" Lucius B.	244
" Raymond	242	" Gilchrist H.	427	" Mabel I.	465
Gernon, Gerald G.	410	" Grant G.	427	" Margaret	413
Gibbons, Frank G.	385	" James H.	427	" Mary J.	245
" Henry E.	385	" Ralph H.	427	" Maud	395
" Lloyd	385	Gorham, Abigail	130	" Nelson	113, 245
" Winifred	385	" Edward L.	130	" Nelson C.	245
Gilbert, Benjamin F.	205	" Eliza	130	" Ralph B.	244
" Eugene P.	383	" Frances	130	" Ralph M.	396
" George F.	354	" George	130	" Ward W.	241
" George L.	205	" Harriet	130	" William G.	396
" Harriet E.	205	" John	130	" William L. (2)	395
" John W.	205	" Mark	130		

Griswold, William R.	466	Harvey, Joel S.	409	Hewitt, Fanny D.	431
" Willis B.	305	" Lena M.	466	" Florence	120
" Willis S.	244	" Lew E.	466	" Frances E.	170
Guthrie, Clara S.	463	" Lucius L.	440	" Francina	170
" Phœbe	463	" Lunetta L.	440	" George E.	305
Hackett, Forest P.	478	" Lura C.	466	" George H.	443
" Mabel R.	478	" Mabel G.	409	" Giles	171, 305
" Olive M.	478	" Mary L.	239	" Gladys E. M.	464
Haff, Chester	432	" Phebe O.	239	" Goldie S.	442
" Wesley	432	" Ralph C.	466	" Grace	40
Hahn, Barbara M.	435	" Reue G.	466	" Harriet A.	314
" James P.	435	Hathaway, Charles M.	352	" Harriet E.	423
Hale, Arthur	477	" Grant	351	" Harriet M.	412
" Elia L.	477	Hawkins, Benjamin P.	110	" Harriet P.	171
" Frank S.	405	" Hannah G.	110	" Hazel A.	464
" Frank W.	260	" Joseph	253	" Helen W.	314
" Grace	405	" Joseph A.	119	" Henry	442
" Ida	477	" Olive	119	" James	279, 412
" Isabella M.	477	" Orrin W.	119	" Jane E.	170
" John A.	405	" William H.	119	" Jenny M.	314
Haley, Everett G.	451	Hayden, Benaiah	23	" John D.	314
" Hazel P.	450	" Esther	22	" John H.	170
Hall, Frank	433	" Joseph	22	" Joseph	40
" Grace	433	" Samuel	23	" Joseph H.	170
" Julian E.	444	" Sarah	23	" Josiah G.	40
" Marion C.	444	Hazard, Flora	287	" Julia A. W.	429
" Perley	366	Hazen, Fannie H.	312	" Kate A.	314
" Rexford L.	444	" Helen R.	312	" Laurence A.	464
Hallock, William G.	161	Heacock, Caroline	101	" Leila M.	442
Halstead, James	181	" Chauncey	101	" Lewis W.	270
Hammond, Araminta L.	335	" Grosvenor W.	353	" Lise J.	412
" Capitolia	372	" Harriet A.	101	" Louis C.	412
" Charley D.	440	" Ida	353	" Louise	315
" Chauncy	335	" Jesse G.	101	" Lucinda	80
" Clarence	372	" Mahala	100	" Lucy	40
" Dealtom C.	465	Headford, Catherine	352	" Lucy A.	310
" Delos C.	335	" Frances E.	352	" Margaret	170
" Florence I.	440	Headington, Sara G.	407	" Margaret H.	314
" Frank D.	440	Heath, Edward J.	138	" Margaret L.	170
" Mary L.	335	" Mary F.	138	" Maria L.	170
" Mattie J.	440, 475	Herbert, Eva	446	" Marie	412
" Minnie L.	440	Hewitt, Abby L.	171	" Mary (2)	40
" Orlando	335	" Amos	314	" Mary	80, 314
" Ralph	335	" Amos G.	431	" Mary A. (2)	170
" Sarah J.	335	" Angèle	412	" Mary A.	171
" Sarah L.	440	" Anna L.	314	" Mary E.	171, 314
Hansen, Edward C.	454	" Arthur E.	464	" Mason S.	314
Harper, Carlton G.	373	" Beatrice M.	442	" Melanie B.	412
" Ethel E.	373	" Bernice A.	464	" Mercy A.	314
" Hattie G.	373	" Blanche	412	" Millard	420
" Maude E.	373	" Bridget W.	305	" Myrtle A.	429
Harrington, Alden E.	442	" Carrie A.	442	" Nathaniel	40
" Charles F.	202	" Charles	79, 169	" Olive W.	412
" Eunice E.	353	" Charles C.	429	" Oliver	80
" George L.	202, 448	" Charles E.	170, 431	" Oliver A.	170
" Harry C.	353	" Charles H.	279	" Oliver P.	171
" Leonard B.	202	" Charles P.	314	" Rebecca	40
" May G.	353	" Charles W.	313, 429	" Rebecca W.	320
" Nellie A.	202	" Charlotte E.	464	" Richard M.	279
" Nina M.	442	" Charlotte J.	442	" Richard M. (2)	412
" Paul R.	442	" Clara G.	412	" Rodney W.	464
" Robert L.	353, 448	" Clara W.	314	" Sarah E.	320
" Sarah J.	202	" Clarice	279, 412	" Stanton	79, 169, 314
" William H.	202	" Coralie W.	412	" Theodore B.	314
Harris, Jennie G.	291	" Denison	80	" Thomas B.	171
Hart, Edward P.	436	" Dudley R.	310	" William	79
" Isabelle	377	" Dwight E.	315	" William S.	170
" James	436	" Edna H.	314	Hicks, R. Dewey	460
" Mabel E.	396	" Eliza	80	Hickok, Bravton S.	255
" Mabella P.	436	" Elizabeth	171	" Durlin	402
" Mildred R.	396	" Elizabeth S.	305	" Edward P.	255
" Ruth C.	377	" Emily	171	" Eliza A.	255
" William F.	396	" Ephraim	171	" Ella F.	401
Harvey, Allen J.	409	" Ephraim G.	80	" Ellen L.	255
" Clara A.	239	" Erastus F.	170	" Hazel	402
" Dayton L.	406	" Erastus H.	314	" Henry F.	255
" Emeline J.	239	" Erwin W.	423	" Ida J.	401
" Ethel M.	409	" Ethel B.	464	" Jane E.	255
" Gilbert L.	409	" Eunice	313	" Jessie L.	402
		" Everette D.	464	" Sinclair S.	402
		" Fannie	412	Hickox, Amelia A.	222
		" Fanny	279	Higgins, Arthur G.	440

Higgins, Charles E.	204	Holmes, Grace S.	424	Howe, Harriet S.	166
" Howard A.	420	" Hannahette	329	" Henrietta C.	426
" Jennie E.	420	" Harmon L.	180	" Marjory F.	426
" Julia A.	493	" Harriet M.	181	Hubbard, Anna E.	332
" Mary E.	493	" Hattie E.	180	" Charlie N.	332
" Mildred C.	493	" Hattie L.	300	" Content A.	332
Higley, Betsey	123	" Helena L.	331	" Earl	362
" Eunice	123	" Hosea W.	83, 330	" Frank J.	332
" Rachel	122	" Joshua	83	" Fred W.	332
" Thomas	123	" Leroy W.	330	" Jessie J.	332
" Thompson	123	" Louise M.	330	" William E.	332
Hill or Hills, Augustus	38	" Marcus	76	Hudson, Ella D.	281
Hinckley, Dwight B.	173	" Martha	180	" Frances A.	142
" Edward	317	" Mary	83	" John B.	281
" Edward S.	173	" Mary A.	330	" John V.	142
" Horace W.	318	" Mary D. L.	180, 330	" Mary S.	281
" John S.	318	" Mary S.	180	" Noah G.	141
" Justin G.	173	" Prentice	83, 181	" Peter T.	142
" Liberty L.	318	" Richard J.	424	" Silas A.	141, 472
" Mary L.	173, 318	" Russel	83	" Virginia	281
" Phalla M.	318	" Silas	83	" Virginia B.	281
" Susie W.	317	" Silas E.	180	" Walter H.	281
" Thelma C.	434	" Silas P.	180	" Walter W.	142
Hitchcock, James L.	331	" Wayland	181	Huling, Carolyn L.	451
Hitt, Dennis	200	" Wheeler	180	Hull, Edwin	244
" George K.	200	" William A.	180	" Emma M.	395
" Ira F.	200	Holt, May P.	449	" James B.	395
" James	200	Hopkins, Alice E.	433	" James W.	244
" Lewis	200	" Charles H.	321	" Jonathan	148
" Lloyd	460	" Dewitt C.	320	" Lathain	425
" Louisa	200	" Edwin T.	432	" Mary E.	244
" Marcus	200	" Frank H.	432	Humphrey, Abigail	3
" Mary	200	" Frederick W.	321	" Clara E.	422
" Phoebe J.	200	" Ira C.	432	" Hannah	3
" Roland J.	460	" Jay D.	321	" John	3
Hogan, Estelia	387	" John H.	432	" Martha	3
" George G.	388	" Lucy A.	321	" Mary	3
" John J.	388	" Lucy P.	433	" Samuel	3
" Luella	337	" Morrison C.	432	" Sarah	3
" Samuel H.	388	" Walter W.	433	" Susie L.	422
" William	387	Hord, Donald G.	400	Humphries, Lola J.	466
Hoke, Clara	350	Hosmer, Alice G.	360	Hunt, Bernice G.	385
" Hattie	350	" Annie E.	450	Huntington, Anna R.	414
" Melvin	350	" Arthur	211	" Bessie	414
" Morris	350	" Bessie	450	" Buell G.	413
Holderman, Clara	372	" Charles J.	360	" Charles O.	414
" Eugene	373	" Charles W.	211	" James B.	414
" Josiah	372	" Edward	211, 360	" James L.	414
Holdredge, Heman J.	334	" Elizabeth J.	211	" John	414
" Jessie W.	334	" Ella M.	450	" Lillian	413
" Susan E.	334	" Emma C.	360	Huntoon, Carl Y.	417
Hollingworth, Maud	443	" Frederick A.	359	" Clara B.	289
Holman, Albert M.	137	" George	211	" Florence B.	418
" Alice M.	276	" George R.	360, 450	" Frances E.	289
" Arthur P.	276	" Horace	360	" Guy L.	417
" Charles J.	137	" Horace J.	450	" James B.	417
" Clara A.	276	" James	211	" Janet W.	417
" Clarence J.	276	" John E.	450	" Jean E.	417
" Daniel	137	" Mabel H.	450	" John E.	288, 417
" Edith M. C.	276	" Martha N.	211	" Louise E.	417
" Edna A.	276	" Mary L.	290	" Mildred	418
" Ella A.	276	Hostetler, Earl G.	392	" William H.	289
" Ella L.	137	" Howard B.	392	Hurd, Frank K.	448
" Helen J.	276	Houghton, Munroe	264	" Hyla C.	448
" Mabel C.	276	House, Leon O.	421	" Mary C.	448
" Webster P.	276	Housel, Edna L.	456	Hurford, Alice M.	393
Holmes, Alice L.	424	" Franklin C.	456	" Charles G.	393
" Alice M.	300	" George H.	456	" Edward C.	393
" Archibald	331	" Lucy M.	456	" Frank L.	393
" Benjamin B.	180	Howard, Dudley R.	495	" Helen E.	393
" Bertha J.	300	" Grace	67	" Mary C.	393
" Cora G.	331	" Grant	67	" Phelps G.	393
" David E.	180	" Orrely	67	" Ralph S.	393
" Edith M.	331	" Orrin	67	Hurlburt, Abijah	49
" Edna R.	331	Howe, Charles G.	309	" Anna	57
" Edward	83	" Daniel M.	166	" Annah L.	257
" Edward I.	331	" Daniel R.	309	" Annie A.	257
" Eliza	329	" Edmond G.	166, 426	" Beatrice	404
" Emily	180	" Edward M.	308	" Belden G.	122, 259
" Emily D.	181	" Eunice M.	166	" Betsey	57
" Eunice	83	" Frances P.	309	" Blanche	404
" Florence J.	424	" George S.	309	" Charles S.	257

Hurlburt, Clara M.	257	Jenkins, George A.	410	Kellogg, Margaret	444
" Clarissa	258	" Lillian	270	" Melle	444
" Clarissa A.	121	" Lucy A.	270	Kenyon, Blanche L.	449
" Cyprian	49	" Myranda A.	270	" Charles N.	334
" David E.	122	Johnson, Alice M.	359	" Edmund J.	449
" David G.	258	" Allen	457	" Gardiner B.	334
" Edward	257	" Arthur A.	223	" George C.	439
" Edward G.	122	" Bell	359	" Irving R.	449
" Elizabeth	121, 258	" Carrie M.	374	" Lorenzo W.	449
" Erastus B.	121	" Charles H.	223, 377	" Mary J.	182
" Erastus D.	122	" Charles S.	305	" Walter A.	439
" Erastus G.	56	" Charlotte L.	224	" Walter D.	333
" Eunice	56	" Cyrus S.	392	Kerley, George G.	248
" Frank H.	253	" Edith M.	359	" Giles P.	248
" Frank L.	256	" Edith S.	377	Kerr, Addie M.	449
" Gabriel	49	" Edmund W.	458	" Addison G.	445
" Gerry	404	" Elizabeth	457	" Donna E.	445
" Glendora A.	256	" Elizabeth F.	377	" Elmer E.	342
" Grace	257	" Emma C.	357	" Hattie J.	342
" Harry W.	404	" Everette	438	" John G.	445
" Helen E.	403	" Florence M.	377	" Mary G.	445
" Henry C.	122	" Frances R.	223	" Minnie M.	342
" Henry R.	258	" Frank B.	359	Kibbe, Florence	421
" Homer W.	403	" Frank G.	210	Kies, Annie V.	349
" Jane E.	257	" Frank R.	359, 450	" Eliot J.	448
" Jay B.	257	" Fred R.	458	" Helen B.	448
" Jehiel B.	122	" Frederic H.	452	" Henry H.	349
" John E.	257	" Frederick H.	223	" Marian L.	448
" John M.	403	" George	249	Kimball, Charles P.	457
" John W.	258	" George H.	223	" Harold C.	457
" Josephine L.	256	" Grace B.	457	King, Charlotte S.	119
" Juliana	49	" Haldane	457	" Eliza V.	119
" Lillian J.	257, 474	" Harry W.	457	" Harriet	119
" Lillian L.	257	" Helen L.	359	" Henry	119
" Louisa	121	" Henry M.	210	" Jane	119
" Lovaria E.	256	" Hugh	374	" John	231
" Lucy	257	" Jane M.	305	" Lucy	231
" Luman J.	257	" Jasper	210	" Mary	119
" Mabel E.	56	" Jerome B.	458	" Mary W.	119
" Martha J.	257	" Joe E.	374	" Walter G.	290
" Mary L.	256, 474	" Judson (2)	210	Kingsley, Burt A.	302
" Maude L.	257	" Kate	359	" George L.	302
" May G.	401	" Kenneth	457	" Willey L.	302
" Minnie J.	257	" Lena E.	374	Kinney, Bertha J.	445
" Myra L.	257	" Lizzie M.	359	" Grace E.	445
" Naomi H.	56	" Lugh	374	" Grant S.	445
" Rollo F.	257	" Mabel T.	452	Kirkpatrick, Charles H.	369
" Russell B.	403	" Mary J.	223	" Jennie B.	369
" Russell H.	122	" Minnie	359	" John H.	290
" Ruth M.	122	" Ralph G.	458	" Mary E.	290
" Sally	56	" Sarah W.	305	" Mattie B.	369
" Thomas	57	" Smythe M.	456	" Maud A.	369
" Walter A.	256	" Stuart C.	457	" Minnie E.	369
" Ward E.	257	" Waldo M.	210, 250	" Myrtle C.	369
" William	122	" William	210, 223	Knapp, Clara M.	379
" William B.	403	" William C.	359	" Ellen M.	379
Hurlbut, Blanche	399	" Winifred H.	450	" Elliott M.	379
" Mabel G.	399	Judd, Caroline B.	225	" Emily M.	379
" Myrtle	399	" Fannie A.	225	" Ethel	455
" Samuel E.	253	" Flora G.	225	" Eva	455
Hutchin, Emma J.	451	" Frances H.	225	" Henry J.	379
Hutchins, Denison P.	80	" Henry	225	" Julia L.	379
Hutton, Raymond W.	454	" Jesse L.	225	" Mae	455
		" Jessie L.	380	" Nellie	455
Ingersoll, Fred M. D.	465	Keeney, Albina E.	297	Knight, Mary	147
Ingram, Clarence D.	241	" Calvin	105	Koch, Adelaide M.	421
" Cyrus L.	240	" Delos C.	298	" Ralph	421
" Ida J.	240	" Denison	105	Koopman, Frederica M.	424
Ives, Carrie H.	404	" Ellsworth G.	361	La Moure, Blanche	387
" Norman S.	404	" Eugene T.	298	" Leila	387
Jackman, Alfred H.	344	" Harriet E.	297	Ladd, Augusta	84
" Delia L. B.	344	" Hosmer F.	298	" Beaufort	84
" Lena M.	344	" Hubert R.	298	" Cornelia	84
Jackson, Maud J.	371	" Inez G.	298	" Eleanor M.	181
" Mertie M.	371	" Julia	106	" Elizabeth P.	181
Jason, Annie	182	" Leila J.	298	" Emily	84
" George	182	" Leverett W.	297	" Emily A.	181
" Jerome	182	" Mary	106	" Esther	84
" Josephine	182	" Mortimer R.	297	" Grant	84
Jenkins, Ernest H.	410	Kellogg, Anna	444	" Henry C.	181
" Francis E.	270	" Grace	444	" Jane	84

Ladd, Leonora A.	181	Lawton, Joseph E.	458	Maine, Cyrus W.	164
" Lydia E.	181	" Mary E.	458	" Eldora T.	307
Laffer, Almyra J.	345	" William H.	458	" Ella E.	307
" Annis	193	Lee, Elizabeth E.	402	" Elmina C.	306
" Beatrice	447	" Frank E.	407	" Ephraim W.	164
" Bernard	345	" Jessie M. W.	402	" Henry C. L.	425
" Bessie	447	" Mary E.	407	" Henry M.	307
" Catharine	193	" Nettie E.	407	" Herbert E.	306
" Cecil	447	" Will G.	402	" Herbert F.	425
" Charles H.	345	Leeds, Mary	417	" Mary T.	307
" Charles N.	447	" Sally	417	" Minnie E.	315
" David	192	Levey, Grace M.	322	" Nancy B.	164
" Elizabeth L.	193	" Henry A.	322	" Nancy W.	306
" Emily	192	" Mary I.	322	" Ralph H.	164
" Enos G.	192	" Nathaniel P.	322	" Susan	164
" Enos M.	447	Libbey, Thomas H.	353	" Susan F.	306
" Guy M.	447	Lindley, Doris	393	" William E.	307
" Henry M.	346	" Gladys	393	Mallory, Claude	389
" Hosea	192	" Grover	393	" Donald L.	396
" Jay G.	346	" Hazel	393	" Florence L.	396
" John G.	193	" Lloyd	393	" Gracie	389
" Laura J.	192	Lloyd, Edward J.	360	" John D.	389
" Lewis	346	" Gertrude M.	360	" Marguerite E.	396
" Lucinda	193	" Gertrude N.	450	" Maud	389
" Lula M.	447	Locklin, Anna P.	354	" Phillips H.	396
" Mabel	447	" Harold G.	354	" Stella	389
" Nellie J.	346	" Merritt S.	354	" Zella	389
" Rhocean S. G.	192	" Philip D.	354	Manchester, George E.	249
" Willie C.	346	Longstreth, Ed.	391	" Gladys M.	307
Lambie, Ada E.	351	Longwell, Rebecca A.	425	" Harry G.	249
" Clarence L.	351	Loomer, Charles A.	274	" Irving E.	249
" Jessie O.	351	" Edwin T.	273	" Russell C.	307
" Lois A.	351	" Ethel H.	411	" Wilbur G.	249
" Maude A.	351	" Hattie L.	274	Manley, Clarence L.	401
" Myrtle M.	351	" John G.	274	Marine, Louise	402
Lampier, Francis M.	283	" Virginia E.	274	" Merle	402
" John M.	283	Loomis, Abner	39	" Roscoe F.	402
" Josephine V.	283	" Alice M.	159	Markham, Clarence C.	404
Lampson, Clara M.	403	" Amasa	19	" Emeretta	259, 474
" Edward C.	403	" Angevine H.	159	" George L.	404
" Laurence V.	403	" Clara C.	426	" Herbert A.	404
" Lillian D.	403	" Clarinda G.	159	" Herbert L.	404
Lamson, Edna M.	407	" George F.	454	" LaFayette	259
" Ivan D.	407	" Hattie B.	159	" Lillian M.	404
" Roy O.	407	" Josephine H.	159	" Maud E. (2)	404
" Ruth A.	407	" Lovisa (2)	39	" William H.	404
Lancaster, Sidney	272	" Marion G.	426	Markley, Albert G.	284
Landsing, Joseph T.	452	" Naomi	39	" Ettie	284
" Raymond P.	452	" Richard	39	" James H.	284
Lane, Doris M.	405	" Sylvia	39	" John M.	284
Langenberg, Everett B.	435	" Tryphena	39	" Maggie S.	284
" George O.	435	Lovelace, Clark H.	415	" Sarah E.	284
Langworthy, Adelina C.	326	" Esther M.	415	Marks, John M.	361
" Albert H.	326	" Nellie B.	415	" Judson L.	361
" Emma S.	326	" William H.	415	Marrow, Raphael W.	461
" Heien	327	Ludlam, Anita M.	434	Marsh, Abigail	37
" Jenny	327	" Edna E. C.	434	" Ann	37
" Nathan L.	439	" Malcolm C.	434	" Archie C.	266
" Sara A.	326	" Violet	434	" David	37
" Sarah A.	436	Lull, Almon E.	387	" Ebenezer G.	37
" Susan E.	326	" Jennie A.	386	" Effie L.	266
Latham, Charles H.	429	" Marion C.	386	" Ernest A.	266
" Emily H.	429	" Melvin J.	386	" Frank H.	467
Lathrop, Asahel	66	" Nellie S.	387	" Fred M.	497
" Asahel A.	145	" Nettie M.	386	" Henry H.	266
" Emily S.	145	" William M.	387	" John	37
" Grace	66	Lyman, Clarence H.	418	" Julia J.	266
" Grant	66	" Fannie	365	" Lydia	37
" Hannah	66	" Harry C.	418	" Mary	37
" Harris	66	" Hattie	365	Marshall, Albert G.	284
" Horace H.	145	" Mary	365	" Charles	283
" Laura	66	" Thomas C.	418	" Chilton A.	283
" Lydia M.	145	Lyon, Edmond	411	" Frank	283
" Osman M.	145	" James B.	436	" James H.	143
" Solomon	66	" Lowell T.	437	" Jesse G.	283
" Solomon B.	145	" Prescott L.	437	" John G.	143, 283
" Sophia	66	Maclay, David H.	407	" Lucretia	143
Lawrence, Alberta E.	437	" William C.	406	" Lucy	143
" Marion	493	Maine, Bertha	425	" Lutie D.	284
Lawton, Arthur L.	458	" Bessie C.	397	" Patience E.	283
" Esther S.	458	" Bridget W.	164	" White	283
" Isabel	458			" William S.	143, 283

Martin, Eva M.	443	McKim, Donald G.	405	Miner, Francis W.	25, 470
" Fannie B.	443	" Elizabeth	405	" George H.	306
" Frank W.	311	McKinney, Burdett	137	" George O.	423
" George S.	311	" Fred	275	" Harriet N.	160
" James G.	427	McMahon, Arthur B.	455	" Henry L.	306, 428
" Mark E.	311	" Frank C.	455	" James D.	313
" Myrtle M.	443	" Harry W.	455	" James H.	169
" Stella P.	443	McNitt, Blanche	432	" Jennie B.	425
Mather, Abigail	11, 12	" Edna	432	" John B.	169
" Charles	12	" Grant	432	" John O.	313
" Eliakim	11	" Maud	432	" Lovina	313
" Joseph	12	Mcomber, Harriet	334	" Lucy A.	160
" Nathaniel	11	" Harry G.	334	" Owen S.	494
" Samuel	11	" Helen A.	334	" Pendleton (2)	440
" Timothy	11	Meacham, Clara M.	322	" Phebe E.	169
Mathews, Anna E.	443	" Eliza A.	321	" Sarah	325
" Jessie J.	443	" Elizabeth G.	321	" Sarah E.	313
" Nellie B.	443	" Mary D.	184	" Susan	435
" Nettie B.	443	" Sara F.	322	" William D.	160
Matteson, Alta M.	441	Mellinix, Albert J.	439	Mitchell, Dorothy F.	458
" Annetta	186	" Bessie	439	" Edith G.	380
" Christopher G.	186	" Maud W.	439	" Edith L.	458
" Clarissa A.	335	Meredith, Harry	455	" Helen R.	458
" Cyrus F.	185	" Mabel	455	" James H.	380
" Darius	185	Merkley, James	125	" Jessie L.	380
" Eunice	186	" Sarah A.	125	" Kathryn A.	380
" Frank	336	" Whitney	125	" Ralph W.	380
" Frank L.	441	Merrifield, Edgar E.	410	" Robbie	380
" George	337	" Egbert	410	Moen, Alice G.	208
" Julia A.	185	" Frank C.	410	" Cornelia	208
" Justus G.	335	" Gilford H.	409	" Dorothy	356
" Lorenzo	185	" John D.	410	" Elizabeth	356
" Maude B.	441	" Leta B.	410	" Margaret S.	356
" Nancy M.	186, 473	Merrill, Agnes	397	" Philip W.	208
" Perlina J.	186	" Carrie L.	248	" Sophie	208
" Permelia	186, 337	" Charles B.	248	Moore, Charles H.	151
" Polly	186	" Freddie	248	" Edward G.	327
" Thena	335	Merriss, Margaret G.	454	" Gordon G.	327
Mathews, Adeline C.	204	" Marion H.	454	" Gwendolyn E.	202
May, Almira W.	475	Metcalf, Catharine M.	201, 473	" Richard B.	152
" Charles	475	" Ellen L.	201, 474	" Robert S.	292
" Earl D.	446	" Levi	476	" Sarah J.	152
" Maria	475	" Lucy E.	201	Moot, Katherine	459
" Matilda	475	" Marinda	476	" Romeyn P.	316
Maynard, Byron	419	" Mary	92, 471	" Stephen G.	316
" Florence	419	" Mary M.	201	Morgan, Amy	436
" Frederick B.	419	" Morris B.	201, 474	" Angelina M.	330
" Harry	419	" Philander	476	" Annie B.	330
" Lillie	419	" Philander G.	92, 471	" Carrie P.	315
" Lizzie V.	419	" Theodore G.	201, 474	" Charles A.	326
McClain, Guy H.	375	Metcalf, Albert S. J.	352	" Charles O.	330
McClellan, Maud G.	308	" Allie C.	352, 475	" Clara E.	330
" Truman B.	308	" Frank	201, 473	" Daniel H.	288
McCombs, Frank M.	268	" Nannie M.	352	" Dorothy	436
" Henry S.	268	" Rosa L.	352	" Edith L.	430
" Katy R.	268	Michie, Beverly C.	416	" Erland	375
" Lizzy or Lily		" Ernest L.	416	" Eugene	375
" N.	268	" Harry	416	" Fanny	288
" William M.	268	" Ruby C.	416	" Florence C.	436
McConnell, Agnes H.	263	Milbourn, Edward G.	495	" Francis M.	439
" Edith R.	263	Miller, Arthur	455	" Frank	371
" James T.	263	" Blanche H.	201	" Fred G.	330
" Leila H.	263	" Emma	150	" Georgiana	371
" Ruth H.	263	" Ethel	455	" Harriet	326
McDonnell, Frank W.	457	" Frank W.	150, 472	" Harriet E.	430
" Howard A.	457	" Fred H.	150, 472	" Hattie E.	330
McDowell, Gladys A.	396	" Lester	455	" Helen	288
" Leila M.	396	" Luella E.	150, 472	" Helen S.	430
McFadden, Edna E.	407	" Mabel	455	" Henry A.	430
" Edward M.	265	" May E.	150, 472	" Henry P.	320
" Elnora	265	" Sheridan	150	" Hugh P.	430
" Ferdinand J.	407	Mills, Charles C.	387	" Ida B.	375
" George F.	407	" Clyde B.	460	" John H.	325
" Harry L.	407	" Frank G.	460	" Kate G.	330
" James L.	265	" Frank W.	387	" L. Ford	375
" Jerome M.	265	" Robert S.	387	" Louise C.	288
" Jessie E.	407	Miner, Bridget W.	306	" Lucy E.	330
" Rosa	265	" Charles H. C.	313	" Miles	287
McGraw, Francis M.	198	" Cyrus L.	160	" Minnie S.	330
" Hannah D. E.	198	" Daisie M. C.	428	" Phebe E.	320
" Mary I.	198	" Edith E.	430	" Rachel	288
McKim, Bruce B.	495	" Elisha P.	169	" Roger	275

Morgan, Ruth G.	436	Nettleton, Emily B.	356	Norton, Mildred	414
" Sally	288	" Gertrude E.	356	" " Permelia G.	281
" Stewart C.	288	" Harriet M.	356	" " Wadsworth W.	292
" Susan A.	326, 436	" Judson W.	356	Noye, Edwin	418
" Walter C.	334	New, Freddie C.	410	Noyes, Alice A.	384
" William F.	330	Newberry, Anna G.	153	" Dewitt C.	384
Morrison, Howard H.	462	Nichols, Alice A.	173	" Henry F.	384
" Loretta F.	334	" Emma L.	173	" Isabel B.	384
" Mary E.	334	" Grant H.	461	" Margaret G.	384
Morse, Bruce D.	384	" Harriet	173	Nye, Alice	258
" Cornelia G.	230	" Helen E.	461		
" Henry J.	230	" Nelson W.	291	Olin, Addie A.	372
" Judson G.	229	" William L.	173	" Clara A.	372
" Lila C.	434	Noble, Anna	25	" Clarence G.	372
" Mary C.	229	" Arthur E.	532	Olson, Mary E.	427
Morton, Bessie	462	" Edward H.	254	" Nellie A.	427
" Hannah	14	" Ella S.	254	Oney, Addison A.	406
Moseley, Ann	14	" Ephraim	25	" Frank P.	406
" Azariah	14	" Ernest H.	401	" Martha R.	406
" Eunice	14	" Ernest L.	254	Orr, Lillian L.	454
" John	14	" Frederick R.	552	Orton, Albert G.	278
" Margaret	14	" Grace E.	532	" Harlow N.	278
" Noah	14	" Jemima	25	Osborn, Charles H.	278
" Sarah	14	" Kezia	25	Ostrom, Martha M.	259
Moses, Alan T.	453	" Lillie B.	532	" Mary E.	259
" Arthur C.	453	" Luke	25	" Sarah A.	259
" Charles N.	352	" Mary	25	Owen, Alzina M.	336
" Jennie L.	352	" Moses	25	" Darius	336
" Lillie S.	352	" Nellie G.	532	" Edgar	336
" Mattie E.	352	" Reuben	25	" Edgar N.	442
Mosher, Berence E.	460	" Tahan	25	" John	336
" Claranda A.	460	" Wealthy R.	213	" Lavinia C.	336
" Gertrude A.	460	" Wilbur	213	" Nelson	336
" James A.	460	" William H.	254		
" Sherman L.	460	Norris, Emory G.	256	Pace, Baby	392
Moss, Howard L.	403	" Fayette A.	455	" Don C.	392
Moulthrop, Frank N.	460	" Genevieve	455	" E. Howard	392
" Ralph C.	460	" Maynard A.	455	" Edna A.	392
Mounteer, Albert C.	260	" Willie	455	Paige, Clarence G.	412
" Charles M.	404	North, Silenda	39	" Frederick O.	412
" Clara E.	260	" Trypheny G.	39	" Mildred	412
" Douglas G.	404	Northam, Robert C.	467	Paine, Alan S.	451
" Hedley V.	259	Northrup, Abner	49	" Arthur	362
Mulberry, Francis B.	404	" Amos	46	" Frank C.	456
" Grace P.	463	" Arthur L.	275	" Helen R.	451
" Nancy D.	463	" Betsey (2)	49	" Minnie G.	456
Mumm, Beulah C.	461	" Charles	275	" Parker G.	362
" Robert H.	461	" David	49	" Philip K.	451
Munds, Lena S.	345	" Dewitt C.	136, 275	" Sanford	362
" Mary J.	345	" Edwin D.	136	" Sherman	362
" William W.	345	" Ellen R.	136	" Waldo G.	362
Murray, Eva C.	374	" Friend G.	49	" William N.	451
" James G.	374	" Georgia A.	275	Palmer, Belle	80
" Jean F.	425	" Grace I.	275	" Byron R.	172
" Jennie B.	308	" Halsey F.	136	" Calvin G.	81
" Mabel	308	" Helen E.	136	" Charles R.	411
" Marie A.	425	" John H.	274	" Clarence J.	411
" Martha E.	308	" John W.	49	" Constance	317
" Maud	308	" Joshua K.	275	" Denison	80, 470
" Russel W.	307	" Lorena E.	275	" Fidelia D.	172
" William	307	" Mabel C.	275	" Grace E.	411
" William R.	425	" Nathaniel	49	" Grant M.	172
Myers, Clement A.	435	" Robert E. L.	274	" Guilford	172
" Ella F.	435	" Sally	49	" Herbert R.	328
" Elvina	435	" Solomon	49	" Keturah	80
" Henry B.	435	" Thomas G.	49	" Lester C.	202
" Lucy G.	435	" Urania	49	" Loraine	172
		" Woolsey J.	275	" Lucy A.	388
Nally, Kathryn D.	496	Norton, Alfred B.	293	" Marian B.	316
Nash, Elizabeth W.	131	" Alice H.	414	" Mary	172
" Florence E.	395	" Anna G.	414	" Mary E.	388
" Harlin	131	" Augustus	100	" Noyes	80
" Philenda G.	131	" Clara M.	281	" Phebe	80
" Rebecca W.	395	" Ellen G.	202	" Randall	81
" Susan I.	131	" George	280	" Royal B.	411
" William M.	131	" Gertrude P.	203	" Sanford B.	80
Neal, Charles	447	" Gilbert H.	203	" Sanford D.	317
" George	447	" Hewitt	281	" Sophia	80, 172, 473
Neely, Cora	316	" Kate H.	414	" Wallace I.	411
Nesbit, Allan M.	454	" Lena G.	293	Parker, Cornelia A.	246
Nettleton, Edler	356	" Louie D.	414	" Harriet C.	396
" Emily	356	" Lyman D.	414	" Hattie M.	241

Parker, James G.	246	Pendleton, Lydia E.	178	Phillips, William C.	366
" Jessie E.	241	" Mary A. (2)	325	" Edgar P.	250
" Joel K.	246	" Mary E.	324	" Nettie N.	256
" Josephine B.	306	" Moses	434	Pinney, Alexander	247
" Raphael L.	246	" Nancy M.	178	" Anna	114
" Rav G.	241	" Nathan S.	177, 325	" Anthony	247
" William J.	306	" Phebe C.	435	" Carrie S.	358
Parkhurst, George G.	200	" Phebe E.	177, 325	" Catherine	247
Parmenter, Mabel G.	410	" Philip E.	435	" Charles	247
Parsons, Bertha	259	" Robert	434	" Claude	397
" Howard G.	259	" Sarah A.	177	" Cora	397
Partridge, Ann E.	140	" Susan A.	177	" Daisy L.	358
" Edward A.	140	" Thomas B.	435	" Dexter,	397
" John M.	140	" Virginia	436	" Dothy	247
" Minnie	140	" William A.	325	" Edward M.	247
" William	278	" William F.	177	" Elijah	247
Patterson, Jennie L.	346	" Wyman	436	" Elijah E.	247
Patton, Alice S.	286	Perkins, Abigail	234	" Elijah O.	114
" Amanda L.	286	" Charles W.	234	" Elizur E.	247
" Annie V.	286	" Chester J.	234	" Ellen	247
" John P.	286	" Dorris	459	" Emeline	247
" Mary S.	286	" George	388, 401	" Emily J.	246
" Nellie T.	286	" Gladys	459	" Emma E.	247
" Oliver G.	286	" Hannah R.	234	" Ethan	247
" William T.	286	" Henriette J.	476	" Evelyn N.	358
Peabody, Agnes M.	431	" Josiah W.	234	" Finett	247
" Alice H.	465	" Louisa or Lomira	[234	" Florence M.	358
" Almira R.	319	" Pamela J.	234	" George R.	246
" Daisy H.	431	" Sarah	234	" Grace G.	426
" Dudley R.	319	" Wilson M.	234	" Harriet C.	247
" James A.	319	Perrin, Edith F.	385	" Harriet R.	247
" Jennie D.	431	Peterson, Charles D.	399	" Henry J.	426
" John R.	431	" Ethel G.	399	" Horace G.	247
" Lewis A.	431	Pettibone, Julia	114	" Horace L.	114
" Lucy E.	379, 431	" Maria N.	114	" Ida J.	247
" Mary E.	319	Pfaefflin, Arthur S.	397	" LaFayette	246
Pease, Eddie	365	" Harold A.	397	" LeRoy	247
" Fannie	364	" Joseph H.	397	" Louisa J.	247
" William H.	151	" Sarah M.	397	" Matilda C.	247
Peck, Abiah	26	" Thomas M.	397	" Milo E.	114, 471
" Abijah	26	" William W.	397	" Ralph H. G.	358
" Bernice I.	439	Phelps, Alta E.	349	" Ralzemon P.	247
" Deliverance	26	" Andrew F.	102	" Richard C.	426
" Dorothy M.	397	" Ann	246	" Rosanna	247
" Elisha	26	" Charles	102	" Roswell G.	114
" Elsie K.	405	" Charles A.	102	" Sarah	247
" Emma A.	439	" Cornelia	102	" Uraiah	247
" George L.	397	" Emeline	102	" Ward	247
" Ida A.	405	" Euphrasia	400	" William D.	247
" Jeanie C.	397	" Grace E.	400	Piper, Clara F.	354
" Julia M.	397	" Helen L.	531	" Franklin S.	354
" Lewis C.	397	" Hiram	102	Platto, Charles	385
" Marietta J.	397	" Homer	101	" Edna M.	386
" Ruth L.	405	" Ida	400	" Ella N.	385
" Theophilus E.	397	" Isaac N.	531	" Frank C.	386
Pedlar, Calla C.	403	" James W.	400	" Helen J.	385
" Carrie V.	403	" John H.	400	" Isaac G.	380
" Frank A.	403	" Kezia	117, 400	" James H.	385
" Geneva E.	402	" Lancelot J.	117	" William W.	385
" Glendora P.	403	" Lucinda	101	Pomroy, Daniel S.	34
" Lyle H.	403	" Maria E.	252	" Esther	34
" Marion E.	403	" Marion	117	" Eunice	34
" Mary H.	403	" Mary	249	Pond, Charles F.	223
" Miriam M.	403	" Nelson F.	349	" George M.	223, 377
Pendleton, Adeline P.	435	" Ralph	117	" Isabella G.	223
" Annie C.	325	" Ralph B.	117	" Martha L.	222
" Annie N.	435	" Ralph H.	400	" Martha W.	377
" Arabella J.	324	" Ruth	400	" Mary E.	223
" Charles H.	177, 324, 325	" Stephen B.	400	" Susan F.	377
" De Witt C.	177	" Warren	117	Porter, Arthur	254
" Edwin P.	324	" William H.	252, 400	Potter, Anna	233
" Ellen F.	325	Phillips, Arthur E.	410	" Arthur	399
" Enoch B.	177	" Charles J.	406	" Benjamin F.	233
" Eugene B.	324	" Florence I.	466	" George M.	233
" Everett N.	434	" Floyd C.	466	" Gurdon G.	437
" Harriet C.	324	" Harold	396	" Hazel M.	412
" Henry M.	435	" Helen B.	396	" James A.	233
" James M.	178	" Ivan Z.	466	" Lillian A.	412
" James M. (2)	325	" Mary L.	246	" Nathan M.	233
" Katharine A.	325	" Nina M.	410	" Schelia M.	233
" Keturah C.	178	" William B.	246	" Valda W.	200
				" William H.	233

Porter, Winfield S.	233	Randall, Sally F.	175	Ripley, Mabel M.	446
Powell, Amanda	462	" William V.	320, 431	" Martin D.	342
" Edna	462	Ratliff, Amanda C.	417	" Melissa A.	342
" Edna B.	451	" Bessie V.	417	" Miner G.	340
" Ralph E.	462	" James L.	417	" Orissa E.	342
" Ruth C.	451	" John S.	417	" Philenda N.	189
" Samuel	462	" Mary E.	417	" Velma D.	446
" Sarah L.	451	Rawdon, Bernice E.	456	" William H.	342
" Truston P.	492	" Glen E.	456	Risley, Edwin C.	277
" Weston	462	Ray, Alice	431	" Edwin L.	138
" William	462	" Bert	431	" Emma J.	138
" William H.	413	" Doll	431	" Emma R.	277
Powers, Adelbert	148	" Edith	431	" Ida M. E.	277
" Charley	148, 472	" Mabel	431	" Lottie M.	277
" Eunice M.	148	" Mellie	431	Robinson, Dorothy,	457
" Henry	148	" Ray	431	" Ruth	457
" Mary J.	148	" Tom	431	Rockwell, Amanda M.	264
" Orris	148, 472	" Vina	431	" Candace O.	263
" Ralph L.	203	" Willie	431	" Celestia E.	263
" Rosaltha	148, 472	Read, Flora L.	229	" Emily S.	215
" Roy G.	263	" Virgil	229	" Emory D.	406
" Sophronia	148, 472	Readmond, Charles G.	460	" Frank A.	264, 406
Prentice, Abiel	20	Redfield, Lauren	80	" George P.	264
" Ozias	29	Reding, Harry W.	383	" Herbert H.	406
" Samuel G.	29	" Ralph E.	383	" Isadus	127
" Theophila	29	" Stelia M.	459	" Julia	127
" Valentine	29	Reed, Cecil G.	412	" Leon S.	406
" William H.	171	" Edward F.	412	" Louisa	127, 472
Preston, Lillian G.	448	" Harold H.	412	" Lydia	127
" Vera J.	448	Ref, Bernice	418	" Lydia D.	264
Price, Abigail (2)	33	" Elnora J.	418	" Martha C.	406
" Arthur C.	241	" Frances H.	292	" Mary A.	215
" Bertha A.	242	" Frank W.	292	" Ruth E.	406
" Elijah	33	" Gerald W.	418	" Simeon S.	127
" Elizabeth	33	" Henry C.	291	" William L.	264
" Frances G.	241	" Herbert K.	292	Rogers, Alice I.	299
" James C.	242	" Hermine	292	" Eudora C.	389
" Kate R.	241	" Kenneth A.	418	" Oliver G.	389
" Martha	33	" Nelson	292	" Orange H.	235
" May E.	241	" Richard	418	" Wilson H.	389
" Mercy	67	" Richard H.	292	Rood, Mary L.	315
" Olive	67	Reynolds, Charles N.	428	Root, Archie E.	532
" Rufus	33	" Chester F.	428	" Ashley F.	448
" Ruth	67	" Elsie M.	328	" Charles	472
" Sarah A.	242	" Frank B.	446	" Ebenezer G.	64, 469
" Solomon	33	" Gladys G.	438	" Edith L.	532
" Willie C.	242	" Ida M.	438	" Eugene A.	531
Prust, Grace M.	410	" Martha E.	446	" Frank D.	448
" Rose V.	410	" Minnie L.	329	" Georgian S.	532
Purdy, Ella M.	321	" Myrtle A.	446	" James W.	64
" Julie B.	321	" Sarah I.	428	" Juliette E.	532
" Kathleen M.	321	" Susan I.	329	" Juliet	64, 531
Purnell, Harry P.	416	" Thomas S.	428	" Lora A. G.	64, 469, 531
Putnam, Lottie M.	385	" Walter A.	428	" Mabel	532
" William S.	385	" William H.	329	" Mary	531
Quirk, Florence A.	390	Ribley, Frank E.	265	" Mary J.	532
" George P.	390	" Nettie E.	265	" Maud B.	532
" Grace C.	390	Rice, John R.	349	" Mehetabel	46
" James W.	390	Richard, Duncan G.	391	" Philomela	46
" Mary L.	390	Richie, Mabel L.	384	" Winslow G.	532
Ramsey, Clorinda B.	447	" Mary J.	384	Rouse, Alexander B.	310
Randall, Adele B.	432	" Nelson G.	384	" John F. H.	310
" Almira G.	175	" William H.	384	" Mary G.	310
" Arthur H.	432	Ripley, Alice A.	342	" Sophronia E.	310
" Charles D.	319	" Amy A.	188	Rowlands, Agnes A.	384
" Charles H.	319	" Dellie M.	342	" Agnes G.	384
" Clara V.	431	" Edith M.	342	" Florence A.	384
" Desire W.	175	" Edmund I.	342	" Florence I.	384
" Elisha D.	174	" Eli	188	" Mary J.	384
" Esther	174	" Ella	342	" William H.	384
" Grace M.	431	" Emmet B.	342	Royce, Fanny E.	297
" John	174	" Ettie A.	340	" George B.	297
" John P.	319	" Eva O.	342	" Howard A.	297
" John W.	431	" Francis M.	189, 342	" Jennie M.	297
" Lucy	174	" George V.	342	" Julia I. E.	297
" Lucy M.	319	" Grace M.	342	" Julia M.	297
" Mary	175	" Heman O.	189	" Kate M.	297
" Mary A.	319	" John A.	342	" Robert P.	420
" Nancy E.	319	" John N.	189	" Robert S.	297
" Nancy W.	174	" Lola V.	446	" William E.	297
		" Lorenzo D.	189	Russell, Bertha	410
		" Mabel L.	342	" Chester L.	267

Russell, Elihu J.	239	Scott, Newman H.	319	Simpson, Helen M.	461
" Frank V.	497	" Sir W.	317	Sinclair, Arthur L.	159
" Henry C.	266	" Susan C.	317	" Bernice F.	201
" John C.	266	" Thomas L.	317	" Catherine	150
" John H.	290	" Walter A.	430	" Charles E.	150
" Mary A.	239	" Walter R.	495	" David J.	159, 472
" Mary M.	280	Seargent, Ansel	459	" Edna I.	291
" Millicent E.	267	" Harry	459	" Edward D.	159
" Minerva T.	289	" Lee	459	" Gladys L.	291
" Roy D.	267	Seaton, Anna R.	258	" Jeannette	150
" Sarah B.	266	" Carrie	258	" Malcolm C.	291
Ryan, Orris M.	465	" Fannie L.	258, 474	" Margaret G.	159
Ryder, Alfred B.	255	" Frank H.	258	" Mary E.	150
" Annette	355	" Grace	258	" Nellie M.	291
" Betsey B.	121	" Mary G.	258	" Rollin H.	291
" Brainerd F.	255	Sedgwick, Almna	129	" William A.	438
" Cecil S.	255	" Anna M.	266	" William H.	150
" Charlotte E.	255	" Arthur	129	Skillman, Lewis T.	348
" Clarissa	121	" Arthur A.	266	" Lottie A.	348
" Edward	255	" Bertram	129	Skinner, Abijah	9
" Emeline	121	" Cassius M.	264	" Albert J.	253, 474
" Emily C.	255	" Della M.	266	" Ann	9
" Eunice	121	" Effie	129	" Anna	14
" Frederick	121	" Emeline	406	" Annie E.	400
" Helen M.	255	" Fleta L.	264, 474	" Ashbel	14
" Henry G.	121	" Frank A.	264	" Bessie M.	455
" Henry M.	255	" Lee A.	264	" Bradford A.	253
" Horace	121	" Louisa	129	" Daniel	9
" Lydia	121	" Lucretia C.	266	" Edith M.	455
" Mary L.	255	" Philip S.	266	" Edith R.	401
" Mary T.	255	" Solyman	129	" Eleanor A.	253
" Naomi	121	" Theodosia C.	264	" Elizabeth	9
" Ralph H. D.	402	Segura, Anna M.	495	" Ezekiel	14
Sadd, Charlotte H.	222	Seymour, Anna	76	" George W.	253
" Elizabeth	38	" Clara	76	" Gurdon G.	437
" Hannah	18, 531	Sharpe, William	439	" Hannah	9
" Hannah C.	222	Shaw, Charles L.	147, 472	" Ida M.	401
" Happy	38	" Charles W.	289	" Joseph	9
" Hephzibah	19	" Eliza A.	147	" Marian	437
" John	19	" Elizabeth	477	" Mary	9
" Matthew	18, 19, 38	" Harry G.	147	" Mary A.	400
" Molly	38	" Laura W.	147	" Minnie I.	401
" Sibly	38	" Luther G.	147	" Nellie M.	455
" Thomas	18	" William B.	147	" Noah	14
" Waitstill	38	Shedd, Frank W.	454	" Roxie M.	253
Sadler, Marcene G.	308	" Harry L.	454	" Sarah M.	400
Safford, Lucy A.	308	" Mabel G.	454	" Thomas	14
" Orrin B.	308	" Russell A.	454	" Walter A.	401
Salisbury, Grant E.	345	Sheldon, Augusta	217	Smiley, Ethel	411
Samford, Juliana	49	" Dwight	217	Smith, Adrian L.	388
Sanders, Alice T.	355	" Edward	217	" Charles P.	388
" David M.	355	" Frank	217	" Clayton	459
Sanderson, Vera	456	Shepard, Albert	363	" Dorothy L.	466
Sanford, Julia M.	260	" Albert E.	451	" Dwight	430
Sargent, Abraham S.	217	" Charles G.	452	" Edgar	443
" Ann	217	" David	363	" Edna M.	388
" Fannie L.	427	" Edith	265	" Edward	447
" Florence E.	427	" Elizabeth	452	" Ethel	405
" Francis J.	370	" Ellen	363	" Flora E.	202
" James B.	360	" Frank A.	265	" Frank	459
" Joseph G.	217	" Harriet M.	451	" Frederick C.	424
" Josephine L.	217	" Helen G.	452	" Grant	45, 430
" Josephine M.	217	" Ida	265	" Hannah	388
" Moses B.	217	" Jacob	363	" Harry L.	422
Sartoris, Algernon E.	415	" William	363	" Henry E.	360
" Grant G. E.	415	Sherman, William	148	" Huldah	26
" Rosemary	415	Sherwood, Carrie E.	240	" Joseph R.	388
" Vivien M.	415	" Chapman D.	240	" Joshua	26
Scott, Albert	317	" Frances L.	240	" Leslie	465
" Caroline M.	317	" James H.	392	" Lucy A.	388
" Charles H.	317	Shrive, George G.	199	" Mildred A.	437
" Douglas G.	383	" Lillian W.	351	" Minnie D.	443
" Edmund A.	430	" Margaret B.	199	" Miriam	26
" Ella E.	318	" William G.	100	" Phebe	26
" Emma E.	319	Shriver, Ethel G.	289	" Sabra A. B.	300
" George W.	383	" Gertrude E.	289	" Sarah (2)	26
" Harriet M.	478	Shurtleff, Laura E.	394	" Sherman C.	300
" Louisa A.	465	" Mary G.	394	" Sophia P.	202
" Mary H.	383	Simmons, Florence B.	393	" Thomas	459
" Minnie M.	319	" William C.	393	" Walter	459
" Nettie E.	430	" William G.	213	" Willard	459
		Simpson, Frederick G.	308	" Willard G.	399

Snell, Edwin M.	454	Sternberg, William A.	433	Talcott, Philo F.	137
" Freeman M.	454	Stevens, Adelbert	341	" Statira F.	137
Snow, Barna H.	381	" Caroline B.	166	" Wilbur M.	137
" Emma L.	381	" Clara H.	166	Talley, Clarence B.	416
" Harold C.	458	" Edward G.	430	" Emma L.	416
" William H. G.	381	" Frederic F.	106	" Hammond B.	416
Snyder, Arthur L.	380	" Isaac W.	430	" Nellie A. W.	416
" Charles N.	380	" Jennie	341	" William C. M.	416
" Earl D.	380	" Joseph M.	106	Talmage, Leslie N.	408
" Ella W.	380	" Lavinia D.	106	" Lillian F.	408
" George E.	380	" Lena S.	349	" Mary R.	408
" ——— Mary	380	" Ruhama M.	106	Tang, Edith M.	445
Sommers, J. C.	441	" William G.	169	Taylor, Anna	430
" R. D.	441	Stewart, Clarence R.	399	" Beatrice	430
Soules, David L.	462	" Frank N.	399	" Claud E.	333
Spalding, Anna E.	281	" Ralph G.	399	" Claud H.	439
" Daniel B. (2)	308	Stoddard, Fanny B.	278	" Duane A.	344
" Frederick W.	308	" Gracie P.	278	" George L.	333
Sparks, Alice L.	364	" Lillian M.	278	" Harry E.	333
" Emma E.	364	" Lulu M.	278	" Herbert L.	333
" George E.	364	" William A.	278	" Minnie	439
" Nellie H.	364	Stoughton, Anna H.	293	" Nettie	439
Spencer, Cornelia	225	" Charles E.	293	Telford, Anna B.	417
" Gladys	466	" Chauncey E.	293	" Brown E.	417
" Hiram	225	" Edgar J.	362	" Josephine L.	417
" Homer	224	" Erwin F.	418	" Mary M.	417
Sperry, Ruth T.	iv	" Erwin N.	362	Terry, Algernon S.	295
Spottswood, Arthur P.	393	" Ethel E.	362	" Edward M.	337
" Charles K.	393	" Gertrude E.	293	" Ellen V.	337
Sprague, Adelbert A.	440	" Hester E.	362	" George	295
" Edward A.	324	" John C.	293	" Helen S.	295
" Florence T.	466	" John E.	418	" Henry J.	295
" Henry M.	324	" Josephine M.	293	" James G.	337
" Howard B.	324	" Martha M.	362	" Maria F.	295
" Jamie M.	440	" Monroe H.	410	" Mary A.	295
" Leah T.	466	" Norma F.	362	" Oliver G.	154
" Melvin G.	435	" Oscar H.	293	" Silas B.	155
Stacy, Elizabeth	365	Strong, George W.	114	Thayer, Adelmor E.	441
" Howard	365	" Harvey	32	" Elmer E.	441
Stafford, Ellice	466	" John	45	" George E.	466
" Ernest	466	" Nathaniel	32	" Manley H.	466
" Harold	442	" Sophia	114	" Rachel L.	429
" Lewis	442	" Zebulon	45	" Ruth M.	429
" Reuben	442	Strother, D. Hayden	282	" Theresa L.	466
" Vernon	442	" Henry P.	282	" Viola A.	441
" Warren J.	442	Stuart, Anna N.	414	Thomas, Albert D.	207, 474
" Zetreen	442	" Arthur L.	414	" Arthur	208
Stancliff, Ada	265, 474	" Charles C.	414	" Benjamin E.	355
" Agatha	265, 474	" Minnie N.	414	" Benjamin G.	95
" Anna	477	Summers, Grace A.	421	" Catharine L.	477
" Frank	477	Sumner, Florence A.	433	" Chalmers	477
" Fred	477	" William A.	433	" Charles A.	477
" Orman G.	477	Swan, Anna C.	204	" Daniel B.	95, 207, 474
Stanton, Albertus	315	" Hattie E.	205	" David C.	471
" Alzina M.	343	" Phineas B.	204	" David G.	207
" Charles	171	Sweet, Alonzo	248	" Edith	95
" Eliza	171	" Alvin B.	248	" Edna A.	207
" Emily L.	171	" Fannie M.	248	" Ella G.	459
" Flora M.	343	" John	248	" Elsie M.	207
" Orello A.	343	" Laura	248	" Emma L. G.	207, 474
Starr, Fannie	387	" Lois J.	248	" Floyd H.	407
" Henry A.	430	" Margaret R.	248	" Hildah I.	459
" Nellie M.	430	" Moses	115	" Hiram	95, 471
Steele, Claude L.	261	" Sumner A.	397	" James	208
" Emma L.	261, 474	" Sumner B.	115	" Jay	208
" Helen L.	261	Talcott, Adelia	131	" Julia M.	420
" Katie B.	261	" Agnes E.	276	" Justus G.	476
" John F.	261	" Albert R.	276	" Lena E.	459
" Mary A.	261	" Alden	137	" Mary I.	207
" Maude I.	261	" Arthur J.	361	" Mary L.	355
" Minnie G.	261	" Carolyn H.	275	" Merian	207
" Oscar F.	261	" Courtney G.	296	" Orra L.	407
" Walter H.	261	" Electa L.	137	" Philip M.	207
Steitler, Hazel M.	497	" Emily	137	" Sidney B.	207
Stephenson, Barton K.	262	" Faith H.	452	" Sophronia E.	95
" Benjamin T.	262	" Florence	276	" William	208
" Edith A.	262	" Florence H.	427	" William A.	207, 474
" Frederick H.	262	" Helen H.	427	Thorington, Anna M.	341
" Harris G.	262	" Louis H.	452	" Eddie	341
" Helen C.	262	" Luella E.	361	Thrall, Agnes M.	359
" Luda M.	262	" Morris G.	452	" Alva P.	133
Sternberg, Harold G.	433				

Thrall, Anna E.	298	Tipple, Merticia	302	Treadway, Joseph G.	147
" Aurelia	133	" Merton E.	422	" Kate L.	290
" Betsey	133	" Oscar F.	162	" Lois A. M. T.	148
" Blanche L.	359	" Ralph	302	" Minerva G.	269
" Carlos W.	133	" William G.	162	" Richard B.	148
" Carrie B.	299	Tobey, Addie E.	386	" Sidney A. M.	147
" Charles	449	" Albert	459	Truman, Arthur H.	274
" Charles W.	290	" Albert B.	232	" Burdett C.	274
" Charlotte	449	" Ann E.	232	" Fred C.	274
" Clarence B.	301	" Baby	386	" Joseph C.	135
" Clarissa	133	" Bertha M.	386	" Lissie M.	274
" Clayton	449	" Charles E.	386	Tryon, Angenette E.	361
" Edler	272	" Charlie	459	" Clarence B.	448
" Edna	449	" Clarence	459	" George B.	448
" Edna A.	300	" Florence M.	386	" Lula E.	448
" Edward H.	357	" Hannah M.	232	Tucker, Cecil	331
" Edward M.	300	" Hazel	459	" Chauncy G.	180
" Edwin	133	" Herbert L.	386	" Eunice M.	331
" Ella M.	358	" Julia	232	" Fannie V.	386
" Elmer G.	301	" Martha C.	386	" Grace F.	331
" Estella M.	357	" Mary A.	232	" Jennie	331
" Etta A.	358	" William F.	232	" Lester G.	331
" Franklyn N.	299	Tompkins, Amanda V.	144	" Lilla L.	386
" Frederick M.	299	" Bernice I.	416	" Lyman C.	331
" Harriet	133	" Bessie L.	286	" Rena	331
" Horatio	61	" Beverly	416	Turner, Abbie G.	267
" Jane E.	299	" Beverly R.	144	" Adelaide M.	221
" Jason	133	" Caroline H.	284	" Arthur D.	267
" Judson H.	358	" Charles C. 144	285	" Baby	375
" Leland A.	359	" Clarence B.	284	" Bela E.	130, 472
" Louis A.	301	" Conlese	416	" Burt H.	267
" May A.	300	" Dick	144	" Charles E.	267
" Merritt G.	358	" Edward C.	285	" Charles F.	221
" Moses	133	" Ellen	286	" Charles M.	221
" Nelson	133	" Frances T.	284	" Clara E.	267
" Norman	133, 472	" George H.	285	" Clinton W.	532
" Norman B.	421	" Henry P.	145	" Edmond G.	408
" Phyla	61	" John B.	286	" Edward A.	267
" Pliny E.	299	" John G. W. 145	472	" Edwin B.	408
" Ralph H.	357	" Laurence C.	286	" Elizabeth W.	130
" Ralph J.	449	" Lena	284	" Ella M.	375
" Reuben	133	" Marguerite	416	" Ethel V.	375
" Roxana	133	" Maria G.	285	" Eugene S.	221
" Roxy	133	" Mary	286	" Florence A.	221
" Russell	133	" Mary L.	286	" Frank E.	375
" Vivian	421	" Mary W.	145	" Frank K.	375
" William	61, 133	" Noah P.	285	" Frank S.	221
Ticknor, Ann E.	364	" Rachel E.	145	" Georgia E.	375
" Frederick W.	364	" Rachel G.	285	" Gertrude H.	416
" Harriet A.	364	" Rachel G (2)	286	" Grace M.	375
" William A.	364	" Sarah C.	285	" H. Ward	375
Tillson, Doris	460	" Thomas S.	286	" Harriet A.	126
" Howell A.	460	" Verner C.	286	" Hattie A.	267
" Joseph H.	460	" Virginia B.	286	" Henry P.	221
" Mabel L.	460	" William	284	" Herbert D.	532
" Winifred M.	460	" William H. (2)	144	" Hiram G.	130
Tinker, Bessie P.	437	" William K.	416	" Homer R.	532
" Charles N.	328	" William M.	286	" Isabella R.	221
" Claude	437	" William W.	285	" Jabez A.	130
" Frank	437	Torbush, Clementine A.	160	" Jairus B.	130
" Grace R.	437	" Emily A.	160	" James W.	130
" Harry	437	" James H.	160	" Jennie B.	375
" James W.	328	" Josephine M.	160	" John M.	221
" Jennie	437	Townsend, Alfred M.	461	" Julia B.	375
" Myra	437	" Charles H.	461	" Kate E.	297
" Nathan G.	328, 437	" Leon	461	" Laura R.	375
" Samuel W.	437	Trask, Bernice I.	453	" Lillian M.	267
" William	437	" Bertha A.	266	" Louis O.	375
" William W.	328	" Bertha M.	407	" Mary F.	126
Tipple, Atalie	422	" Calla L.	407	" Norma G.	416
" Candace H.	162	" Donald C.	453	" Olive A.	221
" Cassius D.	422	" Elmer E.	266	" Olive E.	221
" Charles B.	162	" Eveline T.	370	" Olla	375
" Eugene A.	302	" Frank H.	370	" Orrin P.	221
" Francis	302	" Marian E.	266	" Pansy E.	375
" Gertrude	302	" Reed	266	" Ray	375
" Henrietta A.	162	" Rena	266	" Raymond A.	408
" Knox D.	162	" Rena M.	407	" Rollo E.	126
" Lillian C.	303	Treadway, Cornelia P.	148	" Rufus G.	130
" Louisa	302	" George T.	148	" Susie B.	375
" Margaret O. I.	162	" Henry A.	148	" Timothy D.	130
" Mary	302	" James M.	289	" Wealthy A.	130

Turner, Winona E.	375	Walker, Helen M.	307	Welles, Clara M.	273
" Zina A.	130	" Ida M.	204	Wells, Francis G.	432
Underwood, Adelbert J.	339	" Nan	353	" Lewis	49
" Amos	339	" Robert T.	354	" Thomas	49
" Annie J.	441	" Sidney G.	354	Welter, Charles W. G.	240
" Arthur	444	" William A.	355	" Milo L.	240
" Bennie E.	441	Wallace, Ellen R.	393	Wheeler, Ada	424
" Betsey	337	" James G.	394	" Adeline	85, 305
" Charley	337	" Jennie M.	393	" Albert G.	182, 332
" Clayton D.	439	" Mary R.	394	" Albert H.	333
" Cory J.	444	" Ruth	393	" Amos	307
" Electa	337	" William G.	394	" Ann E.	165
" Eliab	335	Walter, Laura G.	113	" Anna A.	425
" Elias	336	Ward, Fletcher D.	235	" Anna E.	182, 473
" Elias J.	444	" Gillman M.	235	" Arthur	333
" Erving	444	" Gleason, M. C.	380	" Asa	77, 163
" Ethel M.	441	" Grant E.	380	" Beatrice	439
" F. L.	441	" Lucius A.	380	" Benira E.	332
" Flora B.	444	" Ralph A.	380	" Bernice	439
" Frank	444	Warren, Aaron	198	" Billings	163
" Franklin	337	" Anna G.	90	" Bridget	77, 163
" Fred D.	444	" Anna M.	91	" Calvin	163
" George E.	442	" Benjamin	108	" Charles	163
" Helen M.	337	" Charles	351, 385	" Charles N.	305, 334
" Ida J.	336	" Chauncey G.	385	" Charles P. W.	183
" Jerusha	335	" David	90	" Cyrus	304
" Jessie	444	" Elizabeth	90	" Dean A.	305
" John T.	444	" Euphemia	90	" Delia	163
" Julia A.	443	" Hiram	90	" Delia A.	307
" Juva E.	441	" John	90, 351	" Desire	163
" Lillian	441	" John W.	198	" Eda	163
" Louisa	337	" Jonathan	90	" Edward C.	418
" Lucy A.	336, 475	" Josephine	108	" Edwin P.	304
" Lula	444	" Levi	90	" Edwin S.	306
" Maryette	336	" Levi G.	198	" Eleanor K.	201
" Minnie G.	441	" Louise	198	" Eliza J.	304
" Nancy J.	336	" Mary	90	" Ellen R.	165
" Orsina	444	" Mary P.	198	" Emma	163
" Reuben	336	" Olive	90	" Ephraim	78, 165
" Riley	337	" Solomon	90	" Esther	164
" Riley F.	443	" Wealthy	90	" Esther C.	84
" Rozila	335	" Wolsey	90	" Eugene D.	183, 473
" Ruby A.	444	Washburn, Emma G.	152	" Eunice	305
" Susan A.	445	" Gertrude H.	152	" Eunice G.	84
" Vander	445	" Wadsworth A.	152	" Evelyn F.	333
" Zetteen	336	" [152		" Everett E.	352
Vallery, Ruth	399	Waterbury, Anna	92, 201	" Ezra	334
Van Blaricom, George B.	404	" Daniel	92	" Fanny S.	304
" " Georgie M.	404	" Edward P.	92	" Flora	163
Van Kleeck, Arthur	343	" Henry M.	92	" Frances	276
" " Bessie L.	343	" Laura	201	" Frances A.	201
" " Henry G.	343	" Lucy A.	201	" Frances C.	352
" " Lillian A.	343	" Mary	92, 201	" Francis C.	184
" " May V.	343	" Robert H. M.	201	" Frank G.	332
Vernon, Murray	425	" Robert L.	92	" Frank T.	425
" Vivian	425	" Sarah M.	201	" George	163
Vincent, Permelia	415	" Winifred	201	" George A.	305
" William S.	415	Watkins, Clarence E.	421	" George W.	201
Vogell, Amelia A.	162	" Florice A.	421	" Giles	163
" Augustus	161, 302	" Lura C.	421	" Grace W.	424
" Augustus E.	302	" Ralph C.	421	" Hannah G.	332
" Charles J.	161	Watson, Albert E.	459	" Harriet A.	304
" Georgeanna M.	161	Wattles, Susan P.	307	" Harry	333
" Henry E.	161	Weaver, Dudley	177	" Hattie A.	443
Waitt, Blanche	276	" George M.	177	" Henry	305
" Caroline B.	276	Webb, Alice A.	433	" Henry J.	183
" Ella E.	277	" Caroline L.	433	" Hosca	77
" Gardner A.	276	" Charles W.	433	" James E.	306, 424
" Georgie A.	276	" Daisy M.	433	" James S.	182, 304
" Harrison	276	" Harold F.	433	" James W.	418
" Holman	277	" Harry W.	433	" Jane M.	304
" Jesse J.	276	" John F.	433	" Jennie	424
" Laura M.	276	" William H.	433	" Jessie F.	183
" Lois A.	276	Weber, Emogene	161	" Joseph	333
" Marguerite G.	277	" Letitia	161	" Joseph H.	182
Walker, Delavan E.	203, 353	Weed, Bertha	301	" Joseph S.	84
" Emma	256	" Chester	161	" Julia	424
" Flora H.	204	" Edward	160	" Lillian C.	332
" Frances H.	256	" Eliza	160	" Louis N.	333
		" Eliza A.	161	" Lucinda G.	164
		" James	160	" Lucy	78
		" Seymour	161	" Lucy A.	84, 182

Wheeler, Lucy G.	85, 333	Wight, Ruth A.	470	Wisner, Richard	420
" Lucy G. (2)	183	Wilcox, George	140	Wood, Ethel	426
" Lucy M.	304, 423	" Harry	149	" Maria H.	426
" Lucy P.	164	Willard, John G.	161	Woodard, Caroline	318
" Lydia	164	Williams, Alice F.	378	" Charles H.	318
" Mabel	423	" Anna C.	151	" Clara E.	318
" Mabel R.	333	" Bessie M.	378	" Eddie	318
" Martha	164, 182	" Charles E.	423	Woodruff, Adeline B.	379
" Martha A.	332	" Chauncey G.	378	" Amelia L.	379
" Martha H.	165	" David Y.	345	" Edmund W.	379
" Martha J.	183	" Edwin D.	346	" Eliza J.	379
" Mary A.	163, 304	" Edwin Y.	447	Woods, Blanche	265
" Mary C.	332	" Frances H.	378	" Harry A.	265
" Mary E.	85	" Frank T.	151	" Hettie	265
" Mary J.	182	" Harriet A.	464	Woodward, Addie	241
" Mary S.	183	" Henrietta A.	71	" Carrie E.	241
" Mary W.	352	" Henry A.	423	" Charles C.	241
" Murton	333	" Herbert H.	378	" Cora M.	241
" Nancy L.	425	" Isaac	423, 475	" Daisy	241
" Nathan	77, 163	" John A.	423	" Frances E.	241
" Nathan G.	304	" John T.	151	" Guy	396
" Nathan J.	423	" Maria J. G.	71	" Harry	241
" Norris	333	" Mary F. H.	71	" Jesse	241
" Noyes D.	85	" Nathan W.	464	" Klyne	241
" Peres	423	" Paul	201	" Mattie	241
" Phebe E.	306	" Sarah J.	70	" William H.	241
" Ralph	333	" Susan S.	378	Woodworth, Claire C.	454
" Rebecca	78, 193	" Timothy S.	378	" Clarence H.	368
" Rebecca J.	304	" William H.	70	" Emily A.	368
" Robert	164, 304	" William N.	151	" Esther C.	368
" Russel	78	" Wilmer E.	447	" Frank W.	368
" Russel L.	165	Willson, Harry S.	397	" Fred G.	454
" Sally	84	" Rhoda	39	" Gale H.	454
" Samuel B.	165	" Roger	39	" Harriet J.	368
" Sarah E.	183	" Roswell (2)	39	" Lois G.	368
" Susannah	77	" Ruth	39	" Lucy E.	368
" Theresa H.	305	" William	39	" Ralph N.	454
" Thomas E.	183	Wilson, Albert F.	288	Wright, Edna M.	419
" Thomas S.	304	" Alice H.	453	" Emerett L.	419
" Verna	333	" Carrie J.	369	" Ethel B.	419
" Willie P.	333	" Charles G.	437	" Harry G.	419
White, Charlotte L.	348	" Don A.	370	" Hazel B.	419
" Eliza P.	348	" Edith	288	" Leslie G.	419
" Fred C.	348	" Emma	453	" Louis E.	419
" George B.	388	" Emma M.	228	" Raymond W.	419
" James L.	349	" Ernest G.	437	" William H.	295, 419
" Martha I.	419	" Ernest H.	395	Yerrington, Charles B.	370
" Mary I.	348	" Etta	453	" Fanny E.	370
" Reginald G.	388	" Eugene P.	228	" Henry C.	218
Whiting, Alice J.	458	" George E.	383	" Rosalia J.	217
" Edmund H.	379	" Gertrude M.	383	York, Charles	397
" Florence	458	" Grace	383	" Collings	42
" Frances E.	379	" Grant	383	" Eunice	42
" George W.	379	" Helen G.	437	" Oliver	42
" Jennette	225	" Henry L.	448	Young, Charles E.	396
" Lewis D.	379	" Hugh C.	370	" Charles L.	230
" Mabel E.	458	" Judith I.	228	" Clarence L.	453
" Melinda B.	225	" Katherine	288	" Earl F.	453
" Sarah J.	379	" Marguerite F.	437	" Eva L.	453
" William D.	225	" Mary E.	228	" Ida M.	239
Whitman, Charles L.	437	" Ralph G.	288	" Jennie F.	453
" George A.	398	" Ruth	288	" Madeleine G.	421
" Reginald L.	437	" Thomas A.	448	" Margaret D.	421
" Wilbur R.	398	" Viola M.	437	" Myron	239
Whitney, Charlotte	457	" Wilford C.	393	" Pliny M.	395
" Clifford A.	454	" William E.	228	" Susannah K.	396
" George P.	376	Winans, Edna	334	" Walter E.	266
" Warham	376	Winsor, Kenneth	495	" Viola A.	230
Widger, Anita	459	" Merton C.	432	Youngs, Carrie E.	457
" Baby	459	" Virgie	432	" Elphonzio	457
" Helen	459	Wintersteen, Clayton	373	Zirwes, Helen V.	396
" Lyra	459	Wisner, Charles E.	429	" Mabel E.	396
" William	459	" Harry H.	429		
Wight, Harvey A.	410	" Helen	429		

C. BY CLANS.

[The following table indicates the pages on which the clans are to be found.]

Clan.	Key Number.	Gen. 4.	Gen. 5.	Gen. 6.	Gen. 7.	Gen. 8.	Gen. 9.	Gen. 10.	Gen. 11.
A	1103	6	14-15	29-32	56-65	119-140	253-279	401-412	462
B	1104	6	15-16	33	65-67	140-145	270-286	412-417	462-463
C	1106	6	16-17	33-36	67-71	145-152	287-292	417-418	463
D	1108	7	17	36	71	152	292-293	418	..
E	1109	7	17-18	36-37	71-72	153	293
F	1120	7	18	37	72-76	153-161	293-302	418-421	463
H	1136	7	19-20	38-40	76-77	161-163	302-304	422	463
K	1142	8	20-21	40-42	77-85	163-185	304-334	422-439	463-465
L	1143	8	21	42-44	86-92	185-201	335-352	440-448	465-466
N	1162	8	21-22	44-45	92-94	201-205	352-354	448	..
P	1163	8	22	45-47	94-96	205-208	354-356
O	1211	9	24	48	96-100	209-222	356-376	448-456	467
T	1550	12	25-26	49-50	100-101	222-224	370-379	457	..
W	1554	12	27	50-51	101-106	224-231	379-385	457-459	..
Y	1556	13	27	51-52	106-111	231-242	385-393	459-460	..
Z	1558	13	27-28	52-55	112-118	242-252	393-400	461	..

INDEX II.

Allied Families.

[The references are to numbers, unless otherwise indicated; an explanation of the system will be found on page xii; it will always be safer to consult Appendix A, as well as the body of the work.]

Abbee, 1103,663,01	Arnott, 1558,4076	Ballard, 1103,3554—1143,452,00
Abbey, 1120,261,61	Arthur, 1103,6404	Bancroft, 100—121—1165,80—
Abbot, 1143,304,60	Ashby, 1143,3443	1554,03—1554,012—1103,662,10.
Abbott, 1105—1103,453,16	Ashley, 1103,372—1142,1244—	Bane, 1104,001
Aborn, 1103,6480—1103,648,03	1142,1249.	Baney, 1211,103,20
Ackley, 1550,344	Ashmore, 1556,472,00	Banning, 1162,4331
Adams, 1120,35—1211,169—	Aspinwall, 1142,1242	Bannister, 1558,04
1103,3248—1106,2121—1120,3040	Assan, 1113,330,11	Barber, 1169—1103,340—
—1142,1240—1142,3004A—	Atchison, 1143,302,44—	1103,621—1103,642—1136,520—
1142,3520—1143,4524—1143,4590	1143,302,60.	1142,304—1142,387—1211,102—
—1211,1390—1142,100,05—	Atkins, 1120,2026—1136,5203	1211,407—1556,472—1103,6520—
1143,301,00—1211,104,50—	Atkinson, 1142,124,90	—1120,3010—1120,3044—
1211,133,33—1556,442,21—	Attwood, 1106,682,11	1142,3072—1143,4415—1211,4083—
1558,000,02.	Atwell, 1143,401	—1554,0100—1103,650,00—
Adamy, 1143,301,031	Atwood, 1103,3170—1103,6402	1120,201,10—1136,520,21—
Agard, 1554,043	—1120,301,06—1120,301,07—	1106,4942.
Ager, 1120,305,20	Auld, 1142,121,04.	Barbour, 1103,340
Aherne, 1556,4004	Auld, 1120,301,01	Barke, 1102,427
Aird, 1143,3075	Austin, 1143,643—1120,3062	Barlow, 1558,4074—1104,001,100
Alberson, 1143,333,00	Averill, 1211,103,11	Barnard, 1105,02—1558,00—
Albert, 1556,4410	Avery, 114—1142,105—1142,161	1558,20—1558,011—1106,1403—
Albright, 1558,406	—1120,3225—1142,1004—	1211,1354—1211,1622—
Alcorn, 1103,3865	1142,1010—1142,1012—1142,1013	—1120,3010—1106,210,30—
Alden, 1120,3031	—1142,1014—1142,1600—	1558,011,02—1211,130,000.
Alderman, 1211,106—1211,164—	1142,1603—1142,1617—1142,3003	Barnes, 1550,34—1103,3147—
1211,1696—1211,160,05.	—1142,3030—1142,3051—	1211,4084—1554,0131—1556,4130—
Alexander, 1211,1603—	1142,3206—1142,3877—1211,4060	—1104,008,52—1120,202,52—
1143,305,45—1143,306,02.	—1558,3101—1142,100,33—	1142,117,21—1211,102,33—
Alger, 1556,4104	1142,160,03—1143,452,01—	1550,341,40.
Allen, 1251—1552—1165,80—	1104,001,540.	Barnett, 1556,4440—1104,001,15
1108,21—1106,213—1120,232—	Ayer, 1142,352	Barney, 1556,422
1120,301—1211,408—1211,409—	Aymè, 1142,122,00	Barns, 1211,130
1103,3122—1106,1056—1211,1330—	Ayres, 1142,106	Barnum, 1143,483—1120,24,26
—1554,0603—1556,4292—	Babcock, 1106,10—1142,10—	Barre, 1142,108,11
1558,0174—1103,611,20—	1142,35—1142,320—1142,384—	Barret, 1143,486
1104,001,54—1120,201,21—	1103,3244—1103,3249—1142,1242	Barrett, 1142,1252—1554,037,10—
1142,101,52—1142,304,02—	—1142,1640—1142,3878—	—1143,302,101—1103,680,30
1211,100,20—1211,101,53—	1136,510,01—1142,10,30—	(p. 532).
1142,162,011.	1142,302,34.	Barrows, 1103,683—1554,063—
Allison, 1554,023,01	Bachelor, 1108,2122	1143,304,61—1211,133,05—p.
Allyn, 152—1220—1257—1258—	Bachman, 1162,4511	515.
1544—1211,100A—1103,3260—	Backus, 11371—1142,1920—	Barstow, 1103,317,00
1142,1041—1136,514,10.	1143,302,10—p. 514.	Barter, 1556,403,00
Alvord, 1143,3335—1211,160,020	Bacon, 1211,161	Bartholamew, 1143,305,45
Ames, 1558,432—1142,1102—	Badeau, 1554,0146	Bartholomew, 1163,8—
1142,3520—1143,4402—1558,4071	Badger, 1558,4001—1554,010,020	1120,332,40.
1103,314,43.	Baetz, 1103,611,63	Bartlett, 1103—1143,304—
Anderson, 1143,690—1103,3723	Bagg, 12422	1143,3331—1211,1023—1558,03,30—
1103,6600—1103,381,03—	Bagley, 1142,3204	—1558,3111.
1558,412,12—1143,302,222—	Bailey, 11362—1106,409—	Barton, 1106,14—1120,26—
1211,100,0100.	1142,305—1142,3954—1143,4525.	1106,1404.
Andrews, 1558—15584—	Baily, 1103,453	Bartram, 1556,402,13
1103,6300—1106,4617—1106,4623	Bard, 1554,04—1106,497	Bascom, 1211,1333
—1142,3501—1120,202,50—	Baker, 1550—11363—1104,10—	Baskins, 1162,497
1142,160,11—p. 480.	1163,54—1103,652—1142,371—	Bass, 1556,424
Andrus, 1556,444	1143,308—1103,3702—1103,3801	Bassett, 1109,3710
Angle, 1143,4452	1103,6111—1143,3021—114,4520—	Bates, 1162,4251—1120,301,30—
Annan, 1106,210,22	—1211,1300—1556,4111—	1120,335,30—1211,137,02—
Annin, 1142,124,82	1103,604,01—1120,232,33—	1142,104,011.
Aplin, 1556,402,40	1120,261,13—1142,309,41—	Batson, 1104,0021
Armstrong, 1558,443—1142,374—	1142,364,07—1143,303,30—	Batte, 1162,4103
1143,452—1143,455—1143,4520—	1142,123,300—p. 514.	Battles, 1103,3890
1162,4623—1104,003,03—	Baldwin, 12342—12343—1106,21	Batty, 1142,364,10
1211,101,20.	1554,005—1142,353—1104,0973—	Baumeister, 1558,439
Arney, 1554,025,31	1142,1013—1163,4151—1211,1351	Baumgardner, 1104,008,10
Arnold, 1103,6311—1142,104,20—	—1554,0511—1558,0041—	Baxter, 1103,314—1103,317
1142,104,22—1142,353,12.	1103,320,11.	Baylor, 1103,320,101
Arnott, 1550,325,00		

- Beach, 1554, 1554, 01
 1550, 324—1554, 039—1143, 3058—
 1162, 4350—1211, 1623—1143, 440
 1106, 163 (p. 475.)
 Beahl, 1558, 0022
 Beals, 1143, 330, 02
 Beaman, 11032
 Bean, 1104, 001—1120, 3014—
 1120, 3053—1143, 302, 442—P.
 513.
 Beardlee, 1106, 210, 30
 Beatty, 1558, 407
 Bebee, 1103, 3534
 Beckley, 1554, 0230
 Beckwith, 1120, 24—1143, 4416—
 1211, 4084—P. 513.
 Bedell, 1556, 400
 Beebe, 1554, 0621—1554, 0622—
 1103, 648, 01—1103, 648, 07—
 1106, 682, 10.
 Beecher, 1558, 321
 Belcher, 1211, 100—1211, 104—
 1103, 612, 61—1143, 333, 21.
 Belden, 1103, 32—1143, 487—
 1103, 3421.
 Belding, 1211, 1340—1211, 1650
 Belknap, 1211, 138
 Bell, 1143, 460—1103, 3261—
 1104, 0015—1104, 0082—1211, 1022
 Belther, 1143, 333, 21
 Belton, 1143, 440, 21
 Benedict, 1554, 051
 Benham, 1104, 0016
 Benjamens, 1211, 1692
 Benjamin, 1211, 1652—
 1142, 320, 60—1143, 441, 00—
 1143, 443, 00.
 Bennet, 1142, 301, 41
 Bennett, 1143, 351—1143, 486—
 1163, 582—1556, 402—1556, 447—
 1558, 310—1106, 6730—1554, 0350—
 1103, 320, 50—1103, 324, 54—
 1104, 001, 70—1142, 309, 14—
 1143, 400, 82—1556, 403, 11.
 Bentley, 1142, 302—1142, 1020—
 1142, 104, 10.
 Benton, 11032—1120, 301—
 1558, 004—1142, 364, 00.
 Berggren, 1143, 3029
 Berrien, 1106, 19
 Berry, 1142, 3842—1566, 4720—
 1142, 100, 42—1142, 105, 12—
 1142, 302, 62—1143, 3480 (p. 476)
 Bessac, 1556, 441, 20
 Best, 1211, 109—1142, 1081
 Betsinger, 1142, 3672
 Bettis, 1142, 1212
 Betts, 1558, 003
 Beveridge, 1554, 050
 Beverly, 1143, 305, 100
 Biddle, 1163, 561—1163, 56
 Bidmead, 1142, 3875
 Bidwell, 11035—1211—
 1136, 5201—1120, 301, 52.
 Bigelow, 1211, 1376—1558, 4052—
 1142, 108, 13.
 Bill, 1211, 404, 01
 Billing, 11420
 Billings, 11421—1142, 300—
 1142, 1623—1142, 1652—1142, 3516—
 1103, 387, 00—1106, 140, 20—
 1106, 163, 01 (p. 478)—P. 513.
 Bilyard, 1103, 320, 60
 Bilson, 1103, 660, 00
 Bingham, 1103, 604—1558, 200—
 1142, 3570.
 Bird, 1556, 412—1556, 4292—
 1556, 4413.
 Birdsey, 1211, 100, 20
 Birdseye, 1554, 0140
 Birge, 11302—11340—11650
 Bisbee, 1143, 3025
- Bish, 1103, 611, 15
 Bishop, 1120, 30—1143, 443, 00—
 1106, 461 A.
 Bissel, 1220, 304
 Bissell, 121—126—1137—1544—
 11038—11321—11376—11056—
 1165, 61—1120, 303—1554, 051—
 1103, 3700—1120, 3321—
 1142, 3714.
 Blackiston, 1103, 611, 41
 Blackman, 1143, 3046
 Blackstone, 1103, 6404
 Blair, 1103, 324, 52
 Blake, 11367—1143, 306—
 1106, 1102.
 Blakeslee, 1554, 0100—
 1554, 010, 00.
 Blanchard, 1106, 4611—
 1142, 300, 14.
 Blaw, 1103, 314, 63
 Bledsoe, 1106, 6821
 Bliss, 11037—12102—1120, 234—
 1142, 1226.
 Bliven, 1143, 348, 00 (p. 478)
 Blodgett, 1211, 1015
 Blodgett, 1142, 120—1142, 300, 100
 Blood, 1211, 135
 Bloom, 1103, 6310
 Bloss, 1120, 247, 21
 Boardman, 1142, 353—1103, 4420—
 1211, 1391.
 Bodine, 1142, 301, 43
 Bogert, 1143, 6431
 Boggs, 1106, 4625
 Boing, 1103, 4518
 Bolles, 1109, 373
 Bolster, 1143, 4410
 Bolton, 1103, 324, 85
 Bond, 1136, 510—1558, 430
 Boon, 1143, 348
 Booth, 110—1161—1106, 4907
 Borden, 1106, 1636 (p. 478)
 Boren, 1558, 0022
 Bosley, 1106, 6842
 Boss, 1142, 3040
 Boston, P. 513
 Bostwick, 12341—1558, 4410
 Bosworth, 1211, 1074—1556, 4411—
 1142, 140, 211.
 Bothwell, 1554, 0203
 Bottom, 1120, 265—1142, 1240
 Bouche, 1163, 5643
 Boughton, 1143, 330, 11
 Bowdish, 1143, 443
 Bowen, 1103, 3502—1103, 6830—
 1142, 300, 14.
 Bower, 1211, 1612—1554, 010, 02
 Bowers, 1107—11034
 Bowie, 1103, 3541
 Bowler, 1162, 425, 20
 Bowley, 1142, 125, 25
 Bowman, 1104, 0035
 Bowne, 1106, 1630 (p. 478)
 Boyd, 1558, 000—1550, 3422
 Boynton, 1120, 304, 50
 Boylston, 1120, 2013
 Bozorth, 1106, 140, 41 (p. 477)
 Bozworth, 1143, 450
 Brace, 1558, 0120
 Bradbury, 1103, 453, 10
 Bradford, 1120, 2051
 Bradley, 1106, 21—1136, 41—
 1103, 620—1106, 680—1554, 0371—
 1556, 4720.
 Bradner, 1106, 1030
 Brady, 1103, 681
 Brainerd, 1554, 020, 40
 Braman, 1143, 330, 01
 Branch, 1120, 261, 11
 Bratton, 1104, 001, 45
 Breakey, 1554, 0350
- Breed, 11423—1142, 35—1142, 110
 —1142, 301—1142, 307—1142, 1770
 —1142, 3013—1142, 3017—
 1142, 3053—1143, 4414—1143, 4418
 —1142, 110, 20.
 Breese, 1566, 404
 Brewer, 1120, 26—1120, 2650—
 1211, 1042.
 Brewster, 1103, 316—1103, 373—
 1142, 371—1142, 1601—1550, 3251
 Bridgeman, 1106, 02
 Bridges, 1558, 409
 Bridgman, 11635—1120, 3504
 Bridgen, 1103, 65
 Briggs, 1163, 560—1142, 3003—
 1556, 4411—1106, 105, 10—
 1103, 442, 001—1142, 100, 101.
 Brigham, 1103, 6301
 Brightman, 1163, 416, 01
 Brink, 1211, 101, 13
 Brinkerhoff, 1106, 101
 Bristol, 1211, 1035
 Broad, 1554, 020, 40
 Brockett, 1162, 432
 Brockway, 1103, 7070
 Brodt, 1106, 163, 01 (p. 478)
 Brody, 1103, 611, 41
 Bronson, 1136, 5200—1143, 3042—
 1558, 3110.
 Brooke, 1556, 4720
 Brooker, 12429
 Brooks, 1162, 428—1143, 3073—
 1163, 4152—1142, 301, 43—
 1211, 101, 53—1211, 134, 001—
 1106, 42.
 Brower, 1120, 335
 Brown, 1169—11424—1142, 14—
 1558, 04—1103, 322—1103, 601—
 1120, 231—1142, 101—1142, 102—
 1142, 104—1142, 106—1142, 142—
 1142, 302—1162, 423—1558, 015—
 1103, 3700—1104, 0011—1104, 0082—
 1106, 6730—1142, 1007—
 1142, 1013—1142, 1017—1142, 1040—
 1142, 1051—1142, 1621—
 1142, 1680—1142, 3073—1142, 3520
 —1143, 3044—1143, 4400—
 1163, 5602—1211, 1333
 1211, 1603—1550, 3264—1554, 0650—
 1556, 4000—1558, 4000—
 1103, 453, 30—1103, 611, 11—
 1103, 611, 62—1103, 612, 03—
 1136, 510, 02—1142, 100, 01—
 1142, 122, 62—1142, 140, 20—
 1142, 160, 01—1142, 303, 11—
 1143, 330, 00—1162, 430, 30—
 1211, 104, 51—1211, 132, 10—
 1211, 135, 00—1211, 137, 81—
 1211, 162, 34—1554, 023, 23—
 1143, 302, 411—1106, 4613—P.
 514.
 Browne, 1163, 87
 Brownell, 1143, 302, 41
 Browning, 1143, 30—1142, 163
 —1142, 168—1142, 1620—
 1142, 165, 00.
 Brownis, 1143, 304, 70
 Bruce, 1554, 0412
 Brundage, 1103, 355, 20
 Brush, 1556, 421—1103, 4502
 Bryan, 11033
 Bryant, 1109, 371—1163, 501—
 1103, 6431—1211, 1352.
 Buck, 1142, 1210—1106, 101, 22—
 1143, 351, 31.
 Buckland, 154—1120, 303—
 1211, 135—1120, 3031—1211, 1041.
 Buckley, 1104, 001, 45
 Buckminster, 1211, 1086
 Buechner, 1104, 001, 54
 Budlong, 1550, 326

Buell, 102-1104-1234-
1104,00-1106,63-1211,1003-
1120,241,21.
Bugbee, 1120,232,010
Bugby, 1143,347
Bulkeley, 1143,483
Bull, 106-11033-1103,704-
1103,706-1143,304,01.
Bullard, 1106,6700-1143,4590-
1103,350,00-1143,450,30.
Bullock, 1142,300,3A
Bundy, 1143,4442
Bunnell, 1554,023,22
Burbank, 1103,7240
Burdick, 1142,384-1142,386
-1142,3872-1142,140,41.
Burgess, 1558,001
Burke, 1211,1370
Burleigh, 1142,303,100
Burlingham, 1556,401-
1143,4452.
Burnham, 103-1103,385-
1162,433-1163,5001-1211,1324
-1211,1350-1142,124,71.
Burns, 1108,213,23-1143,303,13
-1211,137,82.
Bunting, 1142,364,11
Burghardt, 1143,335
Burpee, 1558,015
Burr, 1558,004-1558,012-
1136,5202-1136,5204-1558,0040
-1136,5201,11-1554,013,52.
Burrier, 1103,453,14
Burrighs, 1143,65-1103,3504
Burrows, 1143,343-1143,6412
Burt, 1131-1137-1106,68-
1142,117,50-1211,132,72.
Burton, 1103,612-1558,002-
1211,130,00.
Busch, 1142,1213
Bush, 1103,642,54
Bushnell, 1103,3246
Butcher, 1143,302,90
Butler, 1103,3884-1556,4270-
1142,125,10.
Butman, 1143,3050-1143,3071-
1143,302,23.
Butterfield, 1103,650,12-P. 513
Button, 1143,308
Byles, 1142,124-1142,1246
Byram, 1104,0087
Byrne, 1103,3844
Byron, 1143,303,21

Cadwell, 1108,21-1162,43-
1211,133.
Cady, 1106-1142,160-1103,6630
-1120,3022-1142,114,50-
1142,322,02.
Calburn, 1142,3870
Calder, 1558,013,3,10
Caldwell, 1143,3052-1211,135,71
Calender, 1103,354
Calkins, 1120,3052-1142,3002
Callahan, 1103,3421
Callender, 1142,3843
1211,131,02-1211,162,21.
Calman, 1142,124,00
Calvin, 1103,450,41
Cameron, 1103,611,01-
1120,30441-1143,302,28.
Camp, 1211,135,70
Campbell, 1554,023-1104,0021
-1558,0180-1104,004,20-
1142,350,10.
Candee, 1554,025-1550,3414
Candey, 1143,3303
Canfield, 1162,4231-1142,387,20
Cannon, 1142,320,62
Cantrill, 1104,001,100
Cape, 1
Capper, 1211,1654

Card, 1556,425,00
Carey, 1556,4220
Cargill, 1143,331
Carlton, 1211,162-1558,011-
1143,3332.
Carmichael, 1211,160,10
Carmy, 1143,30,21
Carpenter, 1106,670-1554,030
-1554,043-1103,6114
1103,6120-1103,6530-1142,1215
-1142,3007-1554,016
1211,131,000-1211,131,001.
Carr, 1142,322-1142,380-
1143,442-1104,0083-
1104,003,00-1136,515,10-
1136,520,31-1143,302,21-
1554,013,11.
Carrier, 1211,104,22-1550,342,02
Carrington, 1103,7052
Carroll, 1558,2312-1142,350,10
Carson, 1554,013,11
Carter, 1103,370-1554,021-
1103,3702-1103,6340-1143,4011
-1211,1045-1142,124,20-
1143,306,00.
Cartwright, 1143,302,40
Carver, 1103,6421
Cary, 11633-1106,10-1103,30
Case, 1120,35-1103,044-
1103,705-1103,707-1120,24-
1120,305-1211,108B-1558,356
1558,390.
Cass, 1103,611,12
Casterline, 1103,320,11
Castle, 1558,0102
Castner, 1142,124,82
Caswall, 1108,2122
Caswell, 1106,651
Catching, 1556,422,21
Catherwood, 1142,100,010
Catlin, 1558,0150
Caulkins, 1120,2611
Cawley, 1109,35
Chaffee, 1120,4045-1103,320,38
-1104,003,01.
Chalker, 1103,6300
Chamberlain, 1103,59-
1142,3504.
Chamberlaine, 1550,3411
Champlain, 1558,2310
Champlin, 1142,388
Chandler, 1143,351,30
Chanselor, 1104,007
Chaphe, 1142,364,01
Chapin, 1-1211,40-1142,372-
1120,3013-1103,611,20-
1103,611,22.
Chaplin, 1103,3536-1120,3503
Chapman, 113-122-1521-
11082-1106,66-1106,67-
1106,60-1142,170-1142,171-
1142,1920-1142,3202-1211,1325
-1211,1621C-1211,1627-
1104,003,03-1142,100,70
1142,140,50-1142,384,25-
1554,014,01-1106,464.
Charlton, 1142,3205
Charter, 1103,6236
Chase, 1108,212-1556,471-
1143,4419-1163,4162-1163,5821
-1550,3220-1556,4050.
Chathfield, 1103,314,60
Cheese, 1556,4050
Chellies or Chellin, P. 515
Cheney, 1103,7076-1142,123,31
Chesbro, 1142,3511-1143,3300-
1142,305,23.
Cheseboro, 1142,301,52
Chesebro, 1142,351-1142,301,52
Chester, 1211,165,40
Childs, 1163,3813
Chilson, 1143,1501

Chittenden, 1120,204
Christy, 1554,0601-1211,161,20
Church, 1103,324-1163,560
-1558,406.
Churchill, 1162,58
Clapham, 1556,482
Clapp, 1558,0102-1142,124,24
Clark, 1210-1103,41-1120,26-
1103,621-1103,642-1106,670
1106,682-1136,520-1142,101-
1142,123-1143,124-1142,126
1142,193-1143,136-1211,165
1556,412-1556,443-1556,446-
1104,0027-1120,3322-1136,5204
-1142,1172-1142,1221
1142,3715-1143,3513-1143,4810
-1163,4145-1211,1002
1211,1041-1211,1056-1211,1310
-1211,1351-1103,354,21-
1142,101,00-1142,304,12
1211,104,20-1211,135,00-
1554,020,11-1142,100,063.
Clarke, 1142,1403-1163,5640-
1550,342,02.
Clay, 1556,403,02
Cleary, 1103,705,20
Clem, 1142,303,12
Cleveland, 1554,0232
Cleveland, 1143,301,01-
1142,302,330.
Close, 1556,44
Cloud, 1103,724
Clough, 1103,705-1120,305
Coates, 1142,1621-1142,100,07
1142,100,061.
Coats, 1142,1040-1142,102,000
Cobb, 11063-1106,65-1103,7212
1136,5201.
Coburn, 1143-4502-1211,1073
Cochran, 1106,4017
Coddington, 1103,640,40
Coe, 1558,012-1558,351
-1558,352-1120,350,42
1142,362,00.
Coen, 1103,387,10
Coffee, 1558,2311
Coffin, 1558,0030
Cogswell, 1103,3171
Cohoon, 1211,137-1103,6500
Colburn, 1163,564
Colby, 1103,3860
Colcord, 1162,4623
Cole, 1142,32-1106,681-1100,360
-1109,362-1143,441-1103,6530
-1143,3073-1143,4421-
1143,4500.
Coleman, 1103,622
Coley, 1142,104,00
Collier, 1103,3502
Collins, 1211,40-1142,3017-
1142,3053-1142,3820-1211,4083
-1558,0153-1142,121,04
1211,102,32.
Colony, 1163,5005
Colt, 1558,0150-1136,520,21
Colton, 1554,003-1142,12,30
1142,1705.
Combs, 1102,462-1120,2432
Comings, 1142,353,20
Comstock, 1106,691-1104,003,01
Conant, 1102,40
Condon, 1103,355,42
Cone, 1136,520-1142,304,13
Conkey, 1120,205-1142,307
1558,011,01.
Conklin, 1142,1080
Conn, 1103,324,73
Conner, 1556,412,23
Connors, 1103,6441-1558,030,30
Connoy, 1558,3114
Conrad, 1113,301,011

- Converse, 1103,60—1103,64—
 1120,301,51.
 Conwell, 1142,305,321
 Cook, 155—15540—1163,41—
 1558,30—1103,6480—1103,6481—
 1103,7120—1104,0083—1211,1340
 —1103,350,00—1103,350,01—
 1103,612,12—1142,384,20—
 1211,614,05—1556,441,00.
 Cooke, 155—1120,261—
 1142,100,700.
 Cool, 1556,402,41
 Cooley, 1142,100,701
 Cooly, 1556,416
 Coomer, 1556,4443
 Cooper, 1556,4002—1143,306,00
 —1554,060,01—1558,011,02.
 Copeland, 1142,376—1163,5603
 Coray, 1211,1377
 Corbin, 1104,0033—1106,1057
 Corey, 1142,300,01
 Cornell, 1142,1404
 Cornish, 1103,314,64
 Corwin, 1556,4710—1143,302,21
 —1143,3431.
 Corzine, 1142,100,0113
 Coselman, 1142,3660
 Cottrell, 1142,1020—1142,320,65
 Couch, 1558,402—1104,008,21
 Covell, 1120,301,01
 Cowl, 11340
 Cowles, 15580—1162,435—
 1550,345—1558,003—1120,3019—
 1142,3504—1550,3252.
 Cowerpethwaite, 1143,4833
 Coy, 15582
 Crabtree, 1142,351,30
 Crafts, 1554,023
 Craig, 1143,40
 Craine, 1103,3860
 Craker, 1103,3872
 Cramer, 1104,0035—1142,3634
 Crandall, 1142,1403—1554,0201
 —1142,104,01—1142,387,22—
 1143,305,42—1142,104,011.
 Crane, 1555—11658—1103,342—
 1106,684—1103,6111—1142,1225
 —1211,4081—1103,317,12—
 1211,100,02.
 Crank, 1104,008,10
 Crapo, 1556,441—1211,1036
 Crary, 1142,1617
 Craw, 1211,104,10
 Crawford, 1143,6410—
 1142,125,31—p. 513.
 Cray, 1163,500
 Creighton, 1143,4892
 Cressinger, 1142,351,60
 Cressman, 1143,4524
 Crippen, 1556,406—1556,4062
 1556,4039.
 Crissey, 1554,064—1211,1623
 Crittendon, 1558,33
 Crocker, 1556,4223—1120,232,01
 —1120,306,20.
 Crombo, 1143,302,251
 Crosby, 1103,320,61
 Cross, 15—1120,233—1143,3301
 Crossman, 1142,384,21
 Crowell, 1142,302,34
 Cruson, 1558,0000
 Cryser, 1103,3531—1143,302,29
 Culver, 1559—1120,24—
 1554,020,41.
 Cumbs, 1103,611,60
 Cummings, 1163,5621
 Cundiff, 1558,2044
 Cunningham, 1103,650
 Curley, 1554,0252
 Currier, 1142,125,24
 Curry, 1554,050—1103,3866
- Curtis, 1556,416—1556,420
 —1554,0358—1554,0641—
 1142,303,10—1142,303,100—
 1142,303,130.
 Curtiss, 1106,466—1106,691—
 1556,440.
 Cushman, 1142,170,31
 Cutter, 1163,5000—1211,1334
- Dagett, 1163,5001
 Dailey, 1142,124,80—1142,300,81
 Dake, 1103,6402
 Dale, 1211,162,11—1211,162,15
 Dalrymple, 1106,4903—1142,3673
 Danforth, 1120,2300
 Daniels, 1103,612—1103,649—
 1558,407—1103,6480—1103,6481
 —1142,303,13.
 Danier, 1143,302,80
 Danles, 1556,4110
 Danner, 1558,4003
 Darby, p. 515
 Darling, 1554,0603—1103,370,00
 —1142,302,31—1556,441,03.
 D'Armmont, 1104,001,520
 Darnell, 1106,103,01
 Darrow, 1106,4668
 Dart, 1142,354
 Davenpeck, 1556,4057
 Davidson, 1211,1031—1558,2010
 Davis, 1103,721—1106,670—
 1211,130—1211,136—1103,3840—
 1103,6340—1103,7213—1136,5151
 —1142,1210—1142,3023
 —1162,4250—1556,4126—1556,4071
 —1103,324,43—1142,124,00—
 1142,126,21—1142,301,52—
 1142,320,30—1163,58.
 Davison, 1556,4000—1103,371,21
 Dawe, 1556,402,14
 Day, 1131—1544—1103,63—
 1103,65—1106,10—1558,006—
 1103,3208—1104,0041—1556,4057
 —1550,342,33.
 Dean, 1103,320,33
 Deane, 1106,1051
 DeForth, 1556,4065
 Delano, 11040—11061
 DeLano, 1143,307,11
 DeLany, 1103,3242
 Delhagan, 1558,4041
 De los Rios, 1103,355,02 (p. 477)
 Demaree, 1163,5603
 Deming, 1103,34—1120,201—
 1143,450—1143,451A.
 Denison, 11421—1108,212—
 1142,140—1103,6601—1142,1402
 —1142,3041—1142,100,01—
 1142,364,10—1162,42.
 Dennis, 1103,385
 Dennison, 1136,520,000
 Denslow, 1224—1232
 Denson, 1556,4706
 Dent, 1104,0030
 Denton, 1142,3954
 Derby, 1162,40—1558,0110
 De Reamer, 1211,1047
 Deval, 1142,384,04
 Dewey, 1104,00—1103,648—
 1120,3061—1142,1616—1163,5007
 —1554,0203.
 Dewolf, 1103,648
 Diamond, 1103,453,11
 Dibble, 1556—11082—1211,134,00
 Dickenson, 1554,0371
 Dickson, 1556,442—
 1103,642,50—1143,340A.
 Dickerson, 1103,611,40
 Dickey, 1143,351—1103,611,10
 Dickinson, 1143,301,03
 Dimick, 1163,414—1103,500
- Dimock, 1103,3171—1103,6500
 Dingman, 1103,386
 Diver, 1143,303,12
 Dix, 1103,342
 Doane, 1103,66—1136,520—
 1211,105,60.
 Dobbins, 1554,0203
 Dodge, 1143,344—1143,643—
 1556,400—1211,1352—1211,1654
 —1142,301,42.
 Doing, 1143,3046
 Dolley, 1142,3634
 Donahou, 1103,317,11
 Donovan, 1142,305,31
 Doolittle, 1103,453,13—
 1120,301,00.
 Doran, 1143,3054—1143,3057—
 1143,302,22—1143,307,60.
 Doremus, 1558,4041
 Dorman, 1103,3142
 Dorr, 1554,0146
 Dorset, 1554,0640
 Dorsey, 1556,422
 Dorsward, 1143,3057—
 1143,302,22.
 Doty, 1143,400,10
 Doughty, 1556,427
 Douglass, 1143,3440—
 1103,662,11—1106,22.
 Dow, 1142,1221
 Dowie, 1143,600
 Dowlin, 1120,265,12
 Downer, 1142,166—1142,303
 Downing, 1142,1605
 Downs, 1143,605
 Doxey, 1211,165,21
 Doyle, 1143,4014
 Drake, 1171—1120,40—1120,41
 —1136,52—1550,340—1211,4041
 —1556,4104.
 Dresser, 1550,03
 Drew, 1162,4232
 Driggs, 1211,499
 Drienger, 1556,422,20
 Drown, 1103,385—1103,388—
 1103,3873—1103,388,31.
 Drowne, 1120,265,00
 Drury, 1103,3845—1554,0500
 Dudley, 1142,123,31
 Dunbar, 1558,432—1120,301,09
 —1143,302,201—1143,302,260.
 Duncan, 1142,110,31
 Duncombe, 1556,447
 Dunfee, 1211,162,32
 Dunham, 1211,1000—1211,1002
 —1103,642,10—1103,650,11—
 1142,124,50.
 Dunn, 1211,1373—1556,4080—
 1556,4450—1103,382,00.
 Durfee, 1103,3501
 Durham, 1103,324,210
 Durkee, 1558,401—1558,407
 Durlin, 1142,3673
 Duryea, 1558,0121
 Dutton, 1211,1380
 Dwight, 1143,4411
 Dwyer, 1162,465
 Dye, 1143,3040
 Dyer, 1143,450,30
 Dyre, 1143,4014
- Earl, 1104,003,41
 Earle, 1143,4525—1556,4224—
 1104,001,103.
 Earley, 1136,5153
 Early, 1556,4104
 Eastman, 1211,1335
 Baston, 116—1100—11033—
 1120,301.
 Eaton, 1211,168—1120,3053—
 1142,1711—1143,4004—1163,5020
 —1556,4243—1142,323,25.

- Ebeling, 1163,500,10
 Eccleston, 1143,301—1142,160,12
 Ecclestone, 1142,350—
 1142,160,12—1143,305,22.
 Eckart, 1558,4301
 Eddie, 1103,653
 Edgar, 1142,375—1106,4630
 Edgecomb, 1142,34—1142,1045
 Edgerton, 11066—1106,65—
 1103,681—1103,6500—1211,1061
 1211,1375—1103,317,30.
 Edsall, 1103,3707
 Edson, 1106,462—1142,100,40
 Edwards, 1103,6621—1143,3060
 —1143,4453—1143,302,25—
 1211,102,23—1143,301,020.
 Eels, 1142,3073
 Egger, 1103,611,14
 Eggleston, 11363—1136,5203—
 1142,1655—1211,162,71.
 Eglar, 1556,417
 Egnor, 1103,3810
 Eichler, 1142,320,56
 Elbert, 1556,4230
 Eldredge, P. 514
 Elliott, 1106,101—1106,210
 Elliott, 1143,400,31
 Elliott, 1211,1600—1120,241,24
 1120,306,21—1142,300,13.
 Ellis, 1102,411—1103,563
 —1143,6510—1554,0632—
 1103,381,02.
 Ellsworth, 125—1100—1106,4942
 Elmer, 1211,1033
 Elmore, 11325
 Elsworth, 1103,3544
 Elton, 1556,4150
 Ely, 1120,2412—1554,060,01
 Emerson, 1103,71—1103,72—
 1211,404,01.
 Emison, 1104,001,10
 Emmons, 1143,307—1143,3053
 England, 1556,413,01
 English, 1103,6523
 Eno, 126—1120,3019
 Enos, 1233 (P. 531)
 Ensworth, 1142,352,00
 Ergood, 1554,010,03
 Erl, 1556,4171
 Erskine, 1106,106,20
 Erving, 1142,1044—1142,125,32
 Essex, 1556,404—1103,6500
 Estabrook, 1556,4171
 Evans, 1106,101—1558,311—
 1106,2102—1143,3335—1103,4135
 —1558,0173—1106,401A,21.
 Everson, 1142,351,01
 Everton, 1211,133,20
 Ewell, 1130,304,41
 Eyester, 1103,350,22
 Eyster, 1103,3557—1103,350,21
- Fairbanks, 1143,302,29
 Fairchild, 1106,101 (P. 476)
 Fairchilds, 1143,3046
 Fairfield, 1163,41
 Fane, 1142,302,52
 Fanning, 1142,11—1142,320,30
 Farley, 1559,3254
 Farnham, 1142,301—1142,303—
 1142,301.
 Farr, 1162,4622—1554,020,11
 Farrell, 1163,500,13—
 1104,001,104.
 Farrington, 1106,1630 (P. 478)
 Farwell, 1142,125,21
 Fasset, 1103,320,61
 Faulkner, 1143,651
 Fay, 1108,2123—1556,4003
 Fearn, 1104,001,05
 Fellows, 1104,14—1142,39—
 1558,0120.
- Fenn, 1106,4907
 Fenner, 1142,3871—1143,3020
 Penton, 1120,33—1103,6501—
 1106,1411—1142,1246.
 Ferguson, 12420—1554,0200—
 1554,0357.
 Fernside, 1103,314,44
 Ferry, 1142,105,11
 Petzer, 1120,30,108
 Pical, 1143,305,44
 Field, 1142,140,30—1554,020,40
 Fielding, 1142,3660—1143,3513
 1120,232,33.
 Fields, 1556,403,12
 Filer, 153
 Filley, 110—1211,1357
 Finch, 1143,64—1556,4040
 Finney, 1103,442,00
 Fish, 1143,440—1162,4253
 Fisher, 1143,6952—1558,0158
 Piske, 155—1120,205,00
 Fitch, 1140—1253—11038—15511
 —1103,60—1103,64—1554,065—
 1211,1042—1211,1080—
 1211,100,40.
 Flagg, 1103,6803 (P. 532)
 Fletcher, 11020—1103,3201—
 1103,3204—1106,101,22.
 Fling, 1142,140,22
 Flinn, 1120,241,210
 Flint, 1103,710—1120,235—
 1211,1041.
 Fobes, 1103,3200
 Folger, 1106,199 (P. 476)
 Follick, 1103,353,80
 Fols, 1143,488
 Folsom, 1142,125,25
 Foot, 1211,161—1211,404—
 1211,1621.
 Foote, 1550,3420—1558,0030
 Forbes, 1554,040—
 1554,061—1103,3146—1558,0160
 —1103,663,01.
 Force, 1556,4270
 Ford, 1211,1324—1554,0353—
 1103,612,03—1556,441,01.
 Forman, 1106,101,20
 Forrester, 1142,100,011
 Forster, 11361—11365
 Forsyth, 1142,305,20
 Fosket, 1103,650,12
 Foster, 11203—11205—113611
 11365—1103,24—1120,23—
 1211,108—1558,016—1120,3353—
 1142,1253—1142,3871—1143,6952
 —1211,1053—1104,008,14—
 1120,332,51—1142,350,12—
 1162,410,32.
 Fowler, 12424—1120,3320—
 1211,1602—1136,520,00.
 Fowles, 1211,1654
 Fox, 113—122—1103,7051—
 1120,3011—1103,5642—1558,4031
 —1103,382,04—1143,301,01.
 Fralick, 1103,6126
 France, 1103,3800
 Francher, 1554,0642
 Francis, 1211,1357
 Frank, 1556,4031
 Franklin, 11624—11625—
 1120,3031.
 Franks, 1143,344,11
 Frazee, 1554,0421
 Frazier, 1143,303,11—
 1143,303,200.
 Freeman, 1162,4252—1554,0633
 1142,353,21—1211,104,51.
 Freer, 1103,3241
 French, 1558,430—1103,3101—
 1103,3204—1103,320,36—
 1104,001,050.
- Frink, 1142,371—1142,303—
 1142,1061—1142,3661.
 Frisbee, 1106,20
 Frisbie, 1136,523
 Fritts, 1103,3881
 Fronce, 1103,3822
 Frontz, 1143,344,11
 Fry, 1558,4021
 Fulkerson, 1142,351,60
 Fuller, 1103,60A—1103,63—
 1103,65—1556,444—1106,1051—
 1120,2011—1143,4422—1143,4430
 —1143,6431—1558,0133—
 1211,101,30.
 Fullerton, 1556,413,01
 Fulsome, 1103,355,20
 Fulton, 1106,104
 Furman, 1143,4431
- Gabbert, 1104,008,18
 Gage, 1143,4410
 Gaines, 1104,001,043
 Gale, 1143,3047—1103,652,00
 Gales, 1142,3020
 Galloway, 1143,4400
 Gallup, 1142,3072—1142,3862—
 1143,4510—1142,301,00.
 Gandy, 1142,393,21
 Gardiner, 1231—1103,680—
 1142,104,20.
 Gardner, 1142,31—1143,45—
 1143,49—1143,443—1143,444—
 1554,063—1142,124,01—
 1142,384,05—1142,384,40—
 1103,382,14.
 Garland, 1103,382,11
 Garner, 1559,3443
 Garnett, 1120,261,100
 Garnsey, 1103,317,32
 Garringer, 1556,4100
 Gates, 1103,66—1103,707
 —1162,425—1554,038—1211,1320
 —1211,1684—1142,302,33—
 1211,131,00.
 Gaudrie, 1103,3560
 Gay, 1103,6425—1211,100,10
 Gaylord, 1210—1211—12102
 —1142,1262—1143,3330—
 1556,4220.
 Geer, 1211,132—1142,1617
 —1120,201,26—1142,364,08.
 George, 1109,363
 Gere, 1556,47—1556,48
 Germain, 1104,001,00
 Gernon, 1103,631,00
 Getman, 1142,170,51
 Gibbons, 1554,0634—1143,305,41
 Gibbs, 1232—1120,202—P. 515
 Giberson, 1558,4000
 Gibson, 1143,3072—1143,4012
 —1143,303,200.
 Giddings, 1556,484
 Gifford, 1556,441—1103,6110
 Gilbert, 1103,45—1211,13
 —1163,414—1163,500—1558,150
 —1103,6520—1554,0251—
 1103,612,04.
 Gilchrist, 1142,125,11
 Giles, 1103,353,11—1142,125,21
 Gilkinson, 1120,241,21
 —1103,385,21.
 Gill, 1558,4032—1120,205,02
 —1143,401,10—1558,403,20.
 Gillet, 110
 Gillett, 1554,06—1556,44
 Gillette, 1120,201
 Gilman, 11325—1103,610
 —1104,0042.
 Gilmore, 1103,633—1103,634
 —1103,662—1103,6510—1103,561
 Gilson, 1103,611,52
 Girton, 1143,6510

- Gist, 1103,324,51
 Givens, 1104,004
 Gladding, 1103,6234
 —1211,160,02.
 Gladwell, 1556,403,70
 Glazier, 1142,303,03
 Gleasman, 1103,644,02
 Gleason, 1120,205—1558,404—
 1211,1652.
 Glebb, 1143,4009
 Glenn, 1104,001,423
 Godard, 1103,370,01
 Goddard, 1120,350
 Godfrey, 1103,642,54—
 1103,642,54.
 Goff, 1211,104,70
 Goldberg, 1103,320,71
 Gony, 1103,38
 Goodale, 11653—1120,33—
 1211,10—1211,15.
 Goodell, 1163,502
 Goodeno, 1143,4421
 Goodfellow, p. 514
 Goodrich, 11060—1103,384—
 1108,2132 — 1558,4000 —
 1120,261,13—1142,384,03.
 Goodwin, 1211,10—1550,31—
 1103,324—1211,130—1550,482—
 1120,3061 — 1142,104,21 —
 1162,410,10.
 Gordon, 1142,3513—1143,3311
 — 1211,1332 — 1104,004,00 —
 1142,125,11.
 Gorham, 1103,451—1554,040
 Gorton, 1211,1325
 Goss, 1120,3353
 Gotham, 1103,6116
 Gould, 1558,333—1554,042—
 1558,013—1103,3860.
 Gowdy, 1211,1330—1211,133,01
 Grace, 1103,4530
 Grady, 1143,305,23
 Graham, 105—1558,407—
 1211,1370.
 Granger, 1558,353
 Grant, 1231—11323—1104,008—
 1142,1600 — 1103,648,00 —
 1104,004,24 — 1120,332,41—Ap-
 pendix C.
 Graves, 11434—1550,349—
 1106,2140.
 Gray, 1103,3105—1142,3052—
 1554,0131 — 1103,324,83 —
 1103,640,21—1104,007,12.
 Green, 11636—11650—1142,30—
 1558,30—1103,3844—1103,6123—
 1103,6125—1106,1410—1554,0601
 — 1558,4002 — 1103,320,10 —
 1103,320,37 — 1103,324,54 —
 1103,380,12 — 1103,011,61 —
 1142,105,30 — 1142,300,42 —
 1143,306,01 — 1143,330,12 —
 1211,105,21 — 1211,168,00 —
 1103,680,12 (p. 532).
 Greene, 11403—1142,3873—
 1142,104,22 — 1142,305,22 —
 1142,305,35 — 1142,312,00 —
 1211,136,01.
 Greenwood, 1103,382,01
 Greeves, 15512
 Gregg, 1106,461A,23
 Gregory, 1211,1011—
 1106,103,04.
 Grey, 1142,1248
 Grier, 1143,3052
 Griffin, 100—1103,3861—
 1103,3862.
 Griffith, 1142,1405 — 1142,1662
 Griffing, 1556,484
 Grilly, 1558,32
 Grimes, 1104,002
 Grimm, 1554,023,13
- Grimsley, 1556,4230
 Griswold, 123—126—1104—
 11643 — 11650 — 1558,01 —
 1558,015—1103,3125 — 1142,1620
 1142,3860 — 1103,324,41 —
 1104,001,23 — 1142,162,01 —
 1143,300,012—pp. 514, 515.
 Gross, 1162,462
 Grosvenor, 1554,064
 Grover, 1211,1691—1103,388,32
 — 1211,131,00.
 Guernsey, 1162,435
 Guibord, 1103,640,40
 Guile, 1143,3021
 Gullen, 1550,3264
 Gustin, 11675
 Gustman, 1103,611,63
 Guthrie, 1103,3542—
 1104,001,520.
 Guy, 1162,428—1103,3539
- Hackett, 1211,1351—1143,3480
 (p. 476).
 Haff, 1142,301,71—1142,301,72
 Haflly, 1211,1651
 Hagenbrack, 1106,212,21
 Hager, 1143,642
 Hahn, 1142,320,24
 Hahne, 1162,4282
 Haigh, 1558,3524
 Haight, 1556,422—1120,205,03
 Haines, 1558,4022—1103,611,14
 Haldy, 1162,4132
 Hale, 1120,42—1163,58
 — 1103,3541 — 1103,3535 —
 1142,3002 — 1142,3008 —
 1142,305,37.
 Haley, 1142,3870—1558,3524—
 1211,108,01—1211,162,71.
 Haling, 1103,3172
 Hall, 15584—1103,3704—
 1142,1172—1142,3009—1143,4453
 — 1211,1320 — 1211,1334 —
 1103,382,06 — 1106,103,03 —
 1120,332,31 — 1142,302,61 —
 1143,304,60 — 1143,307,11 —
 1211,132,40 — 1211,133,30 —
 1558,011,01.
 Hallenbeck, 1136,514,40
 Hallet, 1556,470
 Hallock, 1120,351
 Halsey, 1103,324,52
 Halstead, 1142,373
 Halsted, 1554,0203
 Ham, 1106,105,100
 Hamblin, 1104,0073
 Hamilton, 1108,213—1211,133
 — 1103,6520 — 1550,3424 —
 1142,162,03 — 1162,410,31 —
 1120,301,100—1558,018.
 Hamlin, 1103,3503—1104,103,03
 —1106,210,23.
 Hammond, 11691—1162,71—
 1556,40—1106,1030—1143,3010—
 1211,1624—1142,101,02.
 Hanan, 1136,516,00
 Hancock, 1162,421
 Haney, 1558,2042
 Hanks, 1103,680,10 (p. 532)
 Hammer, 1550,347
 Hannum, 11641
 Hanover, 1103,6630
 Hansen, 1211,139,10
 Hanser, 1554,025,31
 Hanson, 1142,307,31
 Hardesty, 1103,385,00
 Harding, 1162,464—1143,302,271
 Hardy, 1143,344—1103,6491—
 1103,314,20—1162,410,34.
 Hare, 1103,611,53
 Hargin, 1550,342
 Harlan, 1556,4232
- Harleman, 1103,355,28
 Harlow, 1211,1380—1103,611,62
 Harmanius, 1554,021
 Harmon, 1143,3331—1142,1700
 1556,443
 Harned, 1554,014,00
 Harper, 1211,1627
 Harrington, 1162,425—
 1142,3845 — 1143,302,28 —
 1143,303,21—p. 515.
 Harris, 1103,354—1106,6700—
 1136,5141 — 1142,320,60 —
 1558,400,00.
 Harrison, 1554,036—
 1106,401A,22—p. 514.
 Harwood, 1162,4100
 Hart, 1211,165—1558,011—
 1103,6113—1109,3710—1550,3252
 1558,0161 — 1142,320,53 —
 1211,132,01.
 Harter, 1106,4903
 Hartshorn, 1142,364,02
 Harvey, 1143,355—1556,445
 — 1211,4092 — 1103,611,30 —
 1143,301,02—1211,135,72.
 Hasbrouck, 1554,050
 Haskell, 1103,3700
 Hastings, 1106,2104—1211,1375
 1558,0153.
 Hatch, 1103,388—1143,302,10
 Hathaway, 1143,6412—
 1211,132,20.
 Hatten, 1211,136,00
 Haugh, 1142,3205
 Haven, 1142,366
 Havens, 1154,0650—1142,302,70
 —1211,134,000.
 Hawker, 1556,476
 Hawkes, 1120,3504—1142,300,10
 Hawkins, 1103,310—1103,352—
 1104,001,50—1103,6800 (p. 531).
 Hawley, 11035—1211,1055
 Hawthorne, 1163,415—
 1211,135,24.
 Hayden, 1164—11641
 Hayes, 12420—1120,2011—
 1211,1041 — 1556,4114 —
 1103,314,41 — 1103,611,41.
 Haymond, 1556,4771
 Haynes, 1143,3035
 Hays, 12426
 Hayward, 1162,4351—
 1142,300,11.
 Hazard, 1106,1040—1143,3333
 Hazen, 1142,1251
 Hazlehurst, 1558,4300
 Heacock, 1550,32—1162,4340—
 1162,4341.
 Head, 1142,364,07
 Headford, 1162,4101
 Headington, 1104,0015—
 1103,385,00.
 Heath, 1103,663—1211,1023
 Heaverin, 1103,562
 Hebron, 1143,305,42
 Hedge, 1554,0353
 Hedges, 1142,3511
 Height, 1104,001,104
 Henderson, 1143,6411—
 1163,5640 — 1554,0251 —
 1576,4711 — 1103,453,13 —
 1142,122,13.
 Hendley, 1104,0014
 Hendricks, 1163,4150
 Hendrickson, 1163,4152
 Henenger, 1558,2046
 Henkel, 1558,4661
 Hennessey, 1211,1002
 Henry, 1558,0030
 Henson, 1142,301,340
 Herbert, 1143,307,40
 Herrick, 1143,441,42

Herrin, 1558,2041
 Herskell, 1103,642,52
 Hertel, 1104,077,30
 Heslop, 1142,302,51
 Hewett, 1554,020—1103,350,20
 Hewitt, 11400—1142,16—
 1104,0010—1142,1003—1142,1640
 — 1142,1950 — 1144,3010 —
 1142,3012 — 1142,3015 —
 1142,100,03 — 1142,110,20 —
 1142,301,34 — 1143,302,26 —
 1550,325,00.
 Heyd, 1556,440
 Hickey, 1143,3051
 Hickok, 1103,3204
 Hickox, 1550,32
 Hicks, 1143,302,202
 Higbee, 1136,31
 Higgins, 1143,442,10
 Higgins, 1120,201,10
 Higley, 1103,326—1120,232—
 1211,100,A—1211,160.
 Hildreth, 1142,3804—1556,4229
 Hiler, 1109,364
 Hill, 1556—11360—1556,44—
 1143,482,A — 1103,6402 —
 1554,0145 — 1554,0147 —
 1211,104,22—1554,023,01.
 Hillard, 1142,1616
 Hillman, 1104,001,051
 Hills, 11360—15581—1103,62—
 1136,51—1103,323 — 1120,3324 —
 1142,3845 — 1211,1042 —
 1103,623,00—1554,010,20.
 Hillier, 11420—1109,361—
 1142,301,33.
 Hinckley, 11063—1142,192—
 1142,300—1142,322—1142,3008—
 1142,305,23—p. 514.
 Hine, 1211,1034
 Hines, 1556,44
 Hiscox, 1142,305,22
 Hitchcock, 12341—1103,4531—
 1142,3712 — 1142,395,37 —
 1554,010,21.
 Hiter, 1556,4232
 Hitt, 1143,642—1556,410,10
 Hoadley, 1143,303,31
 Hodge, 1120,245—1103,314,42—
 1211,139,00.
 Hodson, 1554,023,10
 Höltinger, 1142,305,36
 Hogan, 1556,4040
 Hoke, 1143,4511
 Holbrook, 1211,1628
 Holcom, 1211,106
 Holcomb, 125—1164—1254—1541
 Holdane, 1550,3414
 Holder, 1103,385,20
 Holderman, 1211,1626
 Holdredge, 1142,3876
 Holland, 1558,0131
 Hullenbeck, 1143,302,26
 Holley, 1142,124,41
 Hollingworth, 1143,303,33
 Hollister, 1143,451—1211,105—
 1103,6440—1120,201,21.
 Holman, 1103,653
 Holmes, 1136,11—1142,36—
 1142,362—1142,370—1120,3062—
 1142,1053—1143,3062—1162,4253—
 — 1211,1391 — 1142,101,52 —
 1142,364,05—1143,307,10.
 Holt, 1211,10—1142,126—
 — 1211,1350 — 1554,6201 —
 1211,101,51.
 Homan, 1558,357
 Honoré, 1104,003,00
 Hood, 1143,4526
 Hoover, 1104,008,50
 Hopkins, 1142,3025—1142,3875
 —1558,4003—1108,212,20.

Hopper, 1142,140,22
 Horp, 1558,4090
 Horn, 1103,3800
 Horsfall, 1142,3051
 Horton, 1142,3044—1142,104,21
 — 1142,104,52.
 Hosford, 1552—1554—1556—
 15505 — 1162,43 — 1163,81 —
 1163,84—1143,34,304.
 Hosier, 1211,100—
 Hosmer, 1120,303—1211,100—
 1211,101—1211,103—1211,104—
 1106,2141—1142,35,311—p. 515.
 Hostetler, 1556,4440
 Hotchkiss, 1120,3322—1558,0120
 1554,010,20.
 Houghton, 1103,3842
 House, 1120,324,40
 Housel, 1211,109,11
 Houseman, 1556,4170
 Hovey, 1103,352—1143,402
 Howard, 1104,11—1142,152
 — 1163,415 — 1166,461,A2 —
 1103,370,00 — 1143,305,12 —
 1554,023,111.
 Howe, 1142,121—1142,108,13
 1142,301,40.
 Howells, 1558,4120
 Howes, 1106,682,11—
 1211,131,001.
 Howk, 1558,402
 Howland, 1143,454—1143,641—
 1211,100—1163,416,00.
 Hoyle, 1211,1035
 Hoyt, 1143,344—1211,1621—
 1106,212,22—1556,410,16.
 Hubbard, 11066—1104,10—
 1103,7120—1104,0015—1120,3044
 1142,3840—1211,1055—1558,0023—
 — 1103,324,44 — 1211,137,84 —
 1211,161,11.
 Hubbell, 1556,4036
 Hudson, 1104,002—1162,434 —
 1103,3240L.
 Husted, 1550,342,03
 Huestis, 1120,205,03
 Huff, 1142,3205
 Hughes, 1143,344,01
 Hughes, 1558,002
 Hughson, 1143,330,12
 Hulbert, 1143,4041
 Huling, 1211,100,01
 Hull, 15—11638—15580—1142,108
 — 1558,010 — 1103,3143 —
 1142,1620 — 1120,261,15 —
 1142,105,00 — 1142,100,300—
 1143,34—1106,224—p. 514.
 Hulme, 1103,7073
 Humphrey, 10—1120,261—
 1136,520,20—1142,100,05.
 Humphries, 1143,488—
 1143,302,271.
 Humphry, 1120,351—1120,3510
 Hungerford, 1558,350—
 1550,3423.
 Hunt, 1163—1143,63—1103,630—
 1143,3030 — 1554,6033 —
 1104,003,43 — 1142,124,71 —
 1143,400,80.
 Hunter, 1106,102—1556,421—
 1143,3027 — 1142,353,12 —
 1143,305,12.
 Huntington, 1104—1104,001,42
 Huntley, 1120,2323—1120,2325
 Huntly, 1143,302—1143,4417
 Huntoon, 1106,1402—1120,2615
 Hurd, 1142,350,43—1143,443,01
 Hurford, 1558,0000
 Hurlburt, 11340—15500—
 1103,32—1558,35—1103,3142.
 Hurlbut, 1558,4050
 Huston, 1558,002

Hutchin, 1211,130,00
 Hutchins, 1142,172—
 1104,001,102.
 Hutchinson, 1142,1233
 1143,3302.
 Hutchison, 1143,4416
 Hutton, 1211,136,01
 Hyatt, 1558,0021
 Hyde, 1103,623—1120,205,02
 Hyland, 1143,347—1120,301,00
 Ingersoll, 1558,42 — 1143,3046—
 1143,301,011.
 Ingham, 1143,3443
 Inghram, 1211,109,40
 Ingols, 1103,612,00
 Ingram, 1556,472
 Inman, 1103,6420
 Irish, 1142,387,22
 Ives, 1120,0120—1143,3334
 1103,324,83.
 Jackman, 1143,3441—1142,350,40
 Jackson, 1136,514—1116,1614 —
 1103,611,30—1143,121,02.
 Jacobs, 1103,314,44
 Jagger, 1120,49
 James, 1142,105,100
 Jameson, 1211,101,33
 Janes, 1103,3144—1104,001,16
 Jaques, 1142,114
 Jaquith, 1558,494
 Jason, 1556,412
 Jeffers, 1143,302,00
 Jeffries, 1103,6523
 Jenkins, 1103,3845
 Jenkins, 1103,6115—1558,4070—
 1103,611,63—1142,303,101.
 Jenks, 1163,416—1163,500—
 1142,3642.
 Jennings, 1211,13—1211,105,40
 Johnson, 1120,30—1162,46—
 1103,602—1120,303—1142,177—
 1142,391—1211,102—1550,341—
 1550,342—1558,354—1120,2323—
 1120,3041—1142,1015—1142,1793
 — 1143,3076 — 1143,6423 —
 1211,1004—1211,1010—1211,1081—
 — 1556,4712 — 1556,4720 —
 1103,353,00 — 1142,303,03 —
 1142,302,11 — 1211,32,11 —
 1211,132,22 — 1211,168,11 —
 1550,325,10 — 1554,010,02 —
 1554,023,22 — 1103,382,112 —
 p. 513—1103,6800 (p. 532).
 Johnston, 1556,411
 Joiner, 1143,30—1143,302,280
 Jones, 1242—1544—1142,173 —
 1143,441—1558,311—1103,3425—
 1103,3700—1120,2300—1143,3308—
 — 1211,1341 — 1103,354,20 —
 1104,001,42 — 1104,004,24 —
 1120,261,40 — 1142,384,24 —
 1143,440,00 — 1143,443,10 —
 1211,103,51 — 1143,301,020
 1143,3430.
 Jordan, 1211,1000—1554,0204
 1103,353,40.
 Juckett, 1143,641,03
 Judd, 1554,013—1554,051—
 1556,442—1143,3034.
 Judge, 1211,103,10
 Judson, 1554,04 — 1106,222
 Judy, 1103,4443
 Julian, 1556,423
 Jumper, 1556,475
 Kaplinger, 1120,301,08
 Keeler, 1550,325,40
 Keene, 1142,300,51

- Keeney, 1556,42—1142,116—
 1142,117—1120,3010—1120,3031
 —1211,1005—1211,1046—
 1211,101,52.
 Keeny, 1211,4090
 Kellenberger, 1211,103,20
 Kelley, 1143,451—1142,395,40—
 1550,342,31.
 Kellogg, 1120,20—1143,303,33
 Kelly, 1104,00—1143,462—
 1558,405.
 Kemble, 1104,003,02
 Kemper, 1104,007
 Kendall, 1103,3840—1103,6115
 1106,214.
 Kendeigh, 1143,4012
 Kendrick, 1163,4162
 Kennedy, 1556,4711
 Kenney, 1163,5000—1211,1073
 Kennicott, 1120,205,00
 Kent, 1106,45—1143,484—
 1106,490.
 Kenyon, 1142,382—1103,3820—
 1103,3824—1142,3872—1143,4419
 —1211,101,00.
 Kerley, 1558,321
 Kerr, 1103,3863—1103,3866—
 1143,3050—1143,3071—
 1143,30541.
 Keyes, 1109,360—1109,362
 Keys, 1143,302,44—1143,302,60
 Kibbe, 1103,648,02—1120,332,31
 Kidder, 1103,3844
 Kierstadt, 1556,4241
 Kies, 1142,1210—1143,4430
 Kilbourne, 1103,355,01 (P. 477)
 Kilpatrick, 1556,4120
 Kimball, 1143,6423—1550,325,40
 King, 1231—1103,37—1103,60A
 —1120,35—1103,312—1103,631—
 1106,105—1162,461—1554,062—
 1106,2142—1120,3045—1142,3712
 —1142,3056—1103,320,34—
 1103,453,15.
 Kingsman, 1558,011,01
 Kingsbury, 1165—1103,66—
 1103,68—1143,4411—1550,3220—
 1211,102,33.
 Kingsley, 1136,5143—1142,1213
 —1103,442,003—1142,100,63—
 1143,302,410.
 Kingston, 1211,4091
 Kinney, 1142,1623—1143,305,10
 —1211,130,00.
 Kinnicut, 1143,4400
 Kinnie, 1142,3862
 Kinnier, 1554,035
 Kinsley, 1143,6050
 Kinyon, 1556,403
 Kirkham, 1143,302,90
 Kirkpatrick, 1106,4617—
 1211,1378.
 Kirtland, 1554,060
 Kitchel, 1142,103,021
 Kline, 1142,108,11—1211,162,11
 Kloppenburg, 1559,3442
 Knapp, 1554,014—1211,1600
 —1211,1699—1558,0020—
 1143,301,014.
 Kniffen, 1104,008,11
 Knight, 1106,141—1142,149,212
 Knowles, 1143,614
 Knowlton, 1554,0600
 Knox, 1143,695—1103,353,10—
 1143,301,030.
 Koch, 1142,307,20
 Koopman, 1142,102,00
 Krotzer, 1103,6116
 Kuhney, 1211,104,01
 Lacey, 1142,364,13
 Ladd, 1106—1165—1142,37—
 1106,673—1142,125—1106,6731—
 1103,317,10—1162,430,30.
 La Dow, 1103,4420
 Lafer, 1143,400
 Laforge, 1136,520,01
 Lake, 1162,465—1162,4250—
 1556,4410.
 Lally, 1143,303,50
 Lamb, 1108,21
 Lambert, 1106,105,43—
 1142,104,51.
 Lambie, 1143,6075
 Lambkin, 1142,3660
 La Moure, 1556,4037
 Lanpier, 1104,0042
 Lamson, 1103,324,41
 Lamson, 112—1103,388,10
 Lancaster, 1103,6216
 Lanckton, 1558,403,20
 Landfear, 1211,101
 Landon, 1554,013
 Landsing, 1211,132,21
 Lane, 1558,015—1103,355,41—
 1142,140,211.
 Langenberg, 1142,307,20
 Langworthy, 1142,3220
 Langhear, 1142,1175
 Lansing, 1103,6492
 Larkin, 1142,3873
 Larrabee, 1104,4621
 Latham, 1103,354,10
 1142,160,01.
 Lathrop, 1104—11062—11066—
 1104,10—1142,193—1554,023—
 1554,010,020.
 Latimer, 1103,3245
 Laufer, 1143,3311
 Laurence, 1106,105,100
 Lavally, 1143,302
 Lavigne, 1103,612,60
 Law, 1143,3042
 Lawrence, 15582—1162,46—
 1211,1003—1142,350,43—
 1211,101,23.
 Lawton, 1142,3501—1142,3502—
 1142,3532—1554,023,10.
 Lay, 1120,2412
 Leach, 1103,631,00
 Leavell, 1104,001,021
 Leavitt, 1109—1256
 LeBaron, 15582
 Leclanché, 1163,581
 Lee, 12113—1136,10—1556,441—
 1143,4500—1143,4593—
 1103,320,12—1103,385,10—P. 514
 Leeds, 1106,105,43
 Leek, 1103,385,10
 Leet, 1542—1142,364,08—
 1143,449,21.
 Leeth, 1136,520,000
 LeGros, 1106,41
 Leighton, 1162,4621
 Leishman, 1163,5810
 Lemen, 1103,3554
 Leming, 1142,164,52
 Leonard, 1142,302,500
 Leslie, 1211,1616
 Levey, 1142,3052
 Levi, 1104,007
 Lewis, 101—11436—15503—
 1143,64—1143,60—1106,673—
 1142,176—1556,408—1104,0085
 —1142,3876—1556,4164—
 1558,3110—1104,002,13—
 1142,301,33—1142,320,64—
 1554,010,20.
 Libbey, 1162,4232
 Liddle, 1104,001,50
 Light, 1556,402,44
 Lilley, 1556,4772
 Lillis, 1103,324,81
 Lincoln, 1142,125,30
 Lindley, 1556,4742
 Linton, 1558,4010
 Linekin, 1162,4241
 Linn, 1103,381,03
 Liscomb, 1142,300,15
 Lisenbee, 1143,314,12
 Litchfield, 1162,427
 Little, 1142,162,10—1136,510,011
 Livermore, 1143,4417
 Livingstone, 1143,301,02
 Lloyd, 1109,371—1103,3246—
 1211,1032—1211,1609.
 Locklin, 1162,4641
 Lockwood, 1143,307,12—
 1143,452,02.
 Loesch, 1556,400,15
 Loff, 1103,382,11
 Logan, 1143,3311
 Lombard, 11037
 Long, 1143,395,43
 Longstreth, 1556,4224
 Longwell, 1142,105,10
 Loomer, 1103,6425
 Loomis, 15—1134—1234—11003
 11035—11202—11322—11363—
 12111—12425—1136,31—1554,00—
 —1554,01—1554,03—1558,41—
 1120,306—1120,307—1136,520—
 1142,193—1554,023—1103,6426—
 1143,4402—1143,4414—1211,1361
 —1554,0120—1558,0110—
 1103,314,63—1103,317,30—
 1103,320,42—1142,124,20—
 1211,135,70.
 Loope, 1143,3054
 Lord, 1106,66—1106,69—
 1142,370.
 Lothrop, 12100—P. 514
 Lovejoy, 1105—1142,3620
 Lovelace, 1104,002,70
 Loveland, 1142,322,02
 Loveless, 1143,303
 Lovell, 1143,3043
 Lovette, 1556,486
 Low, 1120,3011
 Lowe, 1162,4621
 Lowell, 1556,4750
 Lowery, 1142,384,42
 Lozier, 1103,653,10
 Lucas, 1103,314,60—1211,136,04
 Luckey, 1142,384,01
 Ludington, 1103,326,00
 Ludlam, 1142,303,12
 Lukens, 1103,320,31
 Lull, 1143,4417—1556,4024
 Lum, 1211,1352—1211,1355
 Luscomb, 1143,162,04
 Lusk, 11204 (P. 531)
 Luther, 1143,457—1104,3820—
 1103,3850—1103,324,61.
 Lyman, 1554—11037—1136,34—
 1163,70—1120,2012—1211,10090—
 1211,1327—1120,201,20.
 Lyon, 1143,3090—1162,4350—
 1103,652,00—1142,322,03—
 1142,353,20.
 Lyshom, 1558,4120
 Maccomber, 1143,3015
 Macdonald, 1211,102,31
 MacGregor, 1103,660,00
 Mack, 1103,3206
 Mackay, 1554,014—1556,473
 Mackensie, 1103,320,120
 Macknight, 1142,3004
 Maclay, 1103,382,14
 Madden, 1558,0174
 Madison, 1103,3141—1143,3032
 Magee, 1211,135,21
 Maginnice, 1143,303,62
 Mahoney, 1211,1002
 Main, 1103,650,00—1142,140,41

Maine, 1106,26—1142,104—
 1142,170 — 1142,162 —
 1142,140,50 — 1142,323,11 —
 1142,110,200.
 Male, 1143,302,24—1143,302,27
 Mallory, 1556,4126—1558,0181
 Maltyby, 1163,88
 Manchester, 1554,021—1558,352
 Manier, 1142,140,21
 Manley, 1120,231—1556,470—
 1103,317,00.
 Manning, 1106,651—1143,3460
 —1143,4502.
 Marble, 1106,1050
 Maricle, 1143,301,011
 Marine, 1103,324,11
 Markham, 1003,3500
 Markle, 1103,324,10
 Markley, 1104,0044
 Marks, 1211,1044—1103,385,11
 —1106,101,20.
 Marrow, 1558,030,30
 Marsh, 1547—11094—1143,44—
 1550,31 — 1556,41 — 1556,410 —
 1103,3870—1103,3871—1106,2122
 1142,3502 — 1103,354,10 —
 1143,301,04.
 Marshall, 1520—1542—11362
 1583 — 1108,21 — 1136,22 —
 1104,904—1104,0017.
 Marshman, 1103,6522
 Martin, 1142,174—1103,3539—
 1142,1015—1142,1244—1142,1247
 — 1142,1249 — 1143,303,20 —
 1211,104,52—1556,422,20.
 Mason, 15540—1103,6301—
 1103,612,00 — 1211,135,71 —
 1104,001,103.
 Mather, 154—1544—1120,2617
 Mathews, 1143,303,32
 Mathe-wson, 1143,3047
 Matesson, 1143,302—
 1136,510,010.
 Matthews, 1120,2023—
 1211,1022—1558,0023.
 Mattison, 1103,653
 Maudsly, 1102
 Maves, 1103,611,64
 Maxon, 1142,386
 Maxwell, 1142,395—1103,382,13
 May, 1103,383—1143,306,01—
 1106,16.
 Maybury, 1143,305,73
 Maynard, 1143,35—1120,232,31
 Mayor, 1211,101,71
 McAllaster, 1120,241,210
 McArthur, 15560
 McBride, 1554,0231
 McCall, 1104,001,04
 McCallum, 1163,582
 McCalmont, 1103,3860
 McCchesney, 1554,014,01
 McClain, 1211,1697
 McClees, 1106,1636 (p. 478)
 McClellan, 1558,4930
 McClure, 1556,48
 McCollom, 1103,355,40
 McComb, 1103,611,10
 McCombs, 1103,6040
 McConnell, 1103,3711—
 1103,3712—1558,405,01.
 McCrea, 1556,47—1556,48
 McCready, 1211,104,50
 McCullen, 1106,2142
 McCumber, 1143,302,443
 McDole, 1143,3033
 McDonald, 1103,3554—
 1104,003,42—1142,300,51.
 McDonell, 1550,342,33
 McDonnell, 1211,102,31
 McDowell, 1558,0158—
 1104,001,02.

McElwee, 1558,2042
 McEwen, 1556,441,02
 McFadden, 1103,3861—
 1103,3862—1558,400,00—1106,49
 McFarland, 1104,0013—
 1550,342,20.
 McFarlane, 1142,124,00
 McGee, 1558,0173
 McGill, 1104,008,70
 McGoon, 1120,265,12
 McGrady, 1558,2049
 McGraw, 1104,007—1143,459
 McGregor, 1103,385,01
 McIntire, 1103,6013—1554,9354
 —1142,170,52.
 McIntyre, 1558,33
 McKay, 1558,231—1103,320,120
 McKeel, 1142,3021
 McKenney, 1102,4,40
 McKennin, 1106,49
 McKibben, 1104,004,45
 McKim, 1103,355,40
 McKinney, 1103,631—1103,651—
 1106,105.
 McKinnon, 1106,49
 McLaughlin, 1211,1022—
 1104,008,26.
 McLean, 1558,33—1211,105
 McMahan, 1211,101,20
 McMains, 1103,324,85
 McMaster, 1142,304,00
 McMichael, 1558,000
 McMillan, 1106,462
 McNaughton, 1100,490
 McNeal, 1143,3072
 McNeely, 1103,3242
 McNeil, 1554,05
 McNitt, 1142,302,33—1142,302,35
 McOmber, 1142,3956
 McPherson, 1556,4412—
 1103,660,00.
 McVoy, 1103,442,00
 Meacham, 1106—1142,391—
 1120,2614—1142,3031—1558,3520
 Mears, 1103,355,44
 Meason, 1120,350,49
 Medary, 1104,0034
 Meech, 1142,1617
 Meeker, 1143,301,021
 Meldrem, 1143,3032
 Mellick, 1556,417
 Mellinix, 1142,384,22
 Menelay, 1211,133,20
 Mensch, 1556,4100
 Meredith, 1142,122,13—
 1211,160,49.
 Merkle, 1103,356
 Merriam, 1554,000—1143,344,12
 Merrinfield, 1103,011,50
 Merrill, 1142,177—1558,320—
 1120,3570—1558,3101.
 Merriman, 1558,0021
 Merriss, 1211,135,24
 Merritt, 1142,3941—1211,132,52
 Merry, 1551—1211,100,011
 Mershon, 1103,350,20
 Messenger, 1211,133,01
 Messer, 1211,1383
 Metcalf, 1162,41—1163,5620—
 1211,136,02.
 Michie, 1104,008—1104,008,10
 Mickel, 1100,373
 Middlebrook, 1143,486
 Midelton, 1558,017
 Milbourne, 1103,353,90
 Miles, 1106,1492
 Mill, 1143,400,00
 Millar, 1143,343,01
 Millard, 1558,0152—1142,160,11
 Miller, 1104,00—1106,214—
 1106,494—1106,4900—1554,0358
 —1554,0641—1556,4104—

1103,387,13 — 1103,453,14 —
 1103,611,63 — 1103,612,01
 1142,322,00 — 1142,352,21
 1211,101,11 — 1211,100,04 —
 1211,102,34.
 Millett, 1142,320,62
 Mills, 102—11052—1558,47—
 1108,212—1106,3632—1120,3510
 —1556,4931—1103,442,094.
 Minkler, 1102,4120 (p. 478)
 Miner, 110—114—1142—1143—
 11434 — 1558,22 — 1142,196—
 1142,140—1143,607—1558,221—
 1120,2325—1142,1930—1142,1041
 1142,1490 — 1142,3203
 1142,100,32 — 1142,100,33 —
 1142,104,01 — 1142,140,52 —
 1142,306,00 — 1143,404,49 —
 1211,134,00.
 Mitchell, 1100,350—1100,351
 —1103,7973—1554,9135—p. 514
 Moe, 1556,44
 Moen, 1103,581
 Moffit, 1211,169,11
 Monro, 1558,000
 Monroe, 1143,303,42—
 1143,305,73—1211,194,93.
 Montgomery, 1211,103,49
 Moody, 1106,4902—1211,1330
 Moon, 1143,330—1103,453,11
 Moor, 1106,0811—1556,4712
 Moore, 121—1135—1136—11023
 —1106,684—1558,011—1120,2616
 — 1120,2650 — 1142,3411
 — 1554,0245 — 1556,4125 —
 — 1104,001,16 — 1142,395,31 —
 1103,382,110 — 1142,395,312 —
 1106,19.
 Moot, 1142,1702
 Moran, 1143,3951 — 1143,348,01
 (p. 478).
 Mordoff, 1556,3250
 More, 1211,160,01—p. 514
 Morey, 1211,1080
 Morgan, 1211,14—1103,352—
 1211,102—1103,3172—1104,0010
 — 1104,0016 — 1104,0019 —
 1106,1054—1142,1742—1142,1653
 — 1142,3600 — 1142,3649 —
 1142,3877—1211,1013—1211,1611
 1211,1606.
 Morley, 12425—1103,721
 Morrell, 1103,388,0
 Morrison, 1142,3932—1211,1650
 — 1211,133,04—1103,324,210—
 1106,160 (p. 475).
 Morse, 1102,423—1554,011—
 1120,2929—1142,3410—1211,1410
 —1142,393,43.
 Morton, 1102—1120,201,10
 —1104,001,423.
 Moseley, 1102—1544—11051
 —1103,703.
 Moses, 1162,4230—1211,135,22
 Mosher, 1556,444,00
 Moss, 1103,324,01
 Mott, 1558,0152
 Motrice, 1162,410
 Moulthrop, 1103,386
 —1556,403,01—1556,403,02.
 Mouthrope, 1558,4132
 Moulton, 1211,104,10
 Mounteer, 1103,3534
 Mowry, 1103,314,21
 Mudge, 1103,380
 Mugford, 1211,103,10
 Mulberry, 1142,100,012
 Mulhall, 1142,384,40
 Mullett, 1554,095
 Multer, 1211,1095
 Mumm, 1558,010,20
 Munds, 1143,4001

- Munn, 1214
 Munsell, 1136,52—1165,61
 Munson, 1106,461A,22
 Murdock, 1142,103
 Murphy, 1142,320,23—
 1142,380,01.
 Murray, 1142,1081—1163,4160
 — 1211,1656 — 1556,4125 —
 1143,305,23—1556,441,02.
 Myers, 1143,4520—1142,305,32
 —1211,162,15—1556,403,11
 Myrick, 1554,0204
- Nally, 1143,302,101
 Nash, 1103,603—1103,604—
 1558,0133.
 Naylor, 1103,382,01
 Neaher, 1136,5101
 Neal, 1106,4006—1136,520,31—
 1143,400,01.
 Neely, 1142,1760
 Neff, 1211,1382—1104,008,50
 Neilson, 1106,4908
 Nelles, 1211,1044
 Nelson, 1558,4061
 Nessbit, 1142,380,00—1211,137,84
 Nesson, 1556,4751
 Nettleton, 1103,6111—1211,1001
 — 1211,107,41.
 New, 1103,612,60
 Newberry, 1102—1109,371—
 1211,101—1211,103.
 Newcomb, 1211,1684—
 1120,301,06—1120,301,07.
 Newdigate, 1104,0071
 Newel, 1142,396
 Newell, 1106,1055—1103,385,11
 — 1211,130,14.
 Newton, 1142,302,50
 Newton, 1143,31—1143,344—
 1143,4417—1554,0002.
 Nichols, 1142,195—1558,357—
 1103,3544—1106,4627—1211,1628
 — 1142,125,30—1211,160,32
 — 1142,350,11 — 1558,000,02
 — 1162,4120 (p. 478).
- Nicol, 1103,640,24
 Niles, 1142,32—1142,3004
 Nims, 1103,640
 Noble, 1242—1120,306—1143,346
 1211,106—1103,3173—1103,7051
 — 1142,1175 — 1142,3006 —
 1103,6801 (p. 532).
- Norman, 1211,1004
 Norris, 1211,136—1558,408
 — 1103,3240 — 1211,1691—
 1211,169,30—1211,169,10.
- North, 11364—15580
 Northam, 1211,134,000
 Northrop, 1142,1248
 Northrup, 12342—12343—
 1103,640—1142,117,50.
- Norton, 1544—1550,32—1558,40
 — 1143,300 — 1104,0015 —
 1106,1032 — 1108,2132
 1211,1005 — 1211,132,10 —
 1106,203 (p. 476)—p. 480.
- Nourse, 1142,305,35
 Noye, 1106,210,22
 Noyes, 1142,191—1142,3531—
 1554,0509 — 1142,320,23 —
 1142,100,030—1142,100,300.
- Nugent, 1106,497
 Nye, 1103,3260
- Oakley, 1558,008—1554,0132
 Oatman, 1558,4922
 O'Connor, 1143,651—1143,303,47
 Odell, 1143,480—1103,3538
 O'Farrell, 1142,3935
 Ogden, 1550,340
 Ogley, 1103,3534
- Olcott, 1544—1211,108—
 1211,104,23—1142,174.
 Olderohan, 1143,648,05
 Olin, 1211,1622—1103,642,40
 Oliver, 1558,412,12
 Olmstead, 1547
 Olmsted, 1556,404—1120,301,10
 Olson, 1142,125,20
 Onderdonk, 1104,001,051
 Orens, 1142,353,12
 Orr, 1211,136,20
 Orsborn, 1103,385,62
 Orton, 1103,7076
 Osborn, 1103,314—1103,317—
 1103,3884—1103,7074—1143,3074
 — 1554,0511 — 1556,4241 —
 1558,4000.
- Osborne, 1556,4021
 Osgood, 1143,60—1103,654
 Osterhout, 1136,515
 Ostrander, 1143,306,00
 Ostrom, 1103,3531
 Owen, 1254—1142,1495—
 1142,1662 — 1143,3024 —
 1142,320,24.
- Owers, 1142,305,310
 Ozment, 1162,4103
- Pace, 1556,4101—1136,515,10
 Packard, 1556,4021
 Pactric, 1211,1614
 Paige, 1103,660,21
 Paine, 1211,1174—1211,161,23—
 1554,023,11.
- Palmer, 12—11424—11433—
 1109,36—1142,17—1142,18—
 1143,34—1143,35—1142,351—
 1558,002—1106,6823—1120,2611
 — 1142,3072 — 1142,3202 —
 1142,3316—1211,1030—1556,4103
 — 1103,642,52 — 1136,520,00—
 1142,305,37.
- Palmerlee, 1211,102,32
 Palmeter, 1556,402,45
 Panhorn, p. 513
 Park, 1103,450
 Parke, p. 513
 Parker, 1143,42—1106,462—
 1556,475—1558,030—1120,3321—
 1143,3307—1211,1031—1211,1074
 — 1211,1322 — 1554,0350 —
 1558,0181 — 1142,300,40 —
 1554,010,21.
- Parkhurst, 1106,2140
 Parks, 1558,4051—1106,461,70—
 1142,397,40—1143,302,223.
- Parlow, 1142,110,31
 Parmenter, 1556,4120—
 1120,202,53.
- Parmer, 1556,4054
 Parsons, 1103,3524
 Partridge, 1103,712
 Passmore, 1103,6311
 Patrick, 1143,486
 Patten, 1103,31442
 Patterson, 1103,3207—1143,4002
 — 1143,4066—1143,343,03.
 Patton, 1104,0087—1106,4944
- Pauk, 1143,641,09
 Paul, 1556,4104—1103,324,21
 Pault, 1106,67
 Payene, 1143,302,40
 Payn, 1103,355
 Payne, 1106,4660—1120,303,1—
 1211,1004.
- Peabody, 1142,307—1142,3013
 Pearce, 11066—1120,2340—
 1142,3040.
- Pearsall, 1558,4051—1104,008,20
 Pease, 12424—1106,651—
 1211,130—1106,1056 — 1211,1324
- 1120,332,11 — 1211,132,23 —
 1211,137,00.
- Peck, 1551—1142,1245—
 1558,3201 — 1142,366,00 —
 1143,647,00 — 1103,355,01 (p.
 477).
- Pedlar, 1103,324,21
 Peebles, 1120,7072
 Peek, 1103,370
 Pelham, 1162,4282
 Pelton, 1162,42—1163,5006—
 1556,4421.
- Pember, 1103,62
 Pendleton, 1142,320—1558,202—
 1142,1061—1142,3014—1142,3220
 — 1142,3863 — 1142,305,20 —
 1142,320,63.
- Penfield, 1143,493
 Penrose, 1106,460
 Perdue, 1556,4292
 Perit, 1142,125
 Perkins, 1143,34—1556,41—
 1142,122—1143,348 — 1556,411—
 1558,320—1142,1705 — 1556,4122
 — 1558,314,40 — 1142,320,65 —
 1554,025,01.
- Perrin, 1554,0640—1103,388,31—
 1103,388,32—1211,104,20.
- Perry, 1103,660,01
 Peterson, 1558,4052—1103,380,20
 Pettit, 1103,3147
 Pettie, 1163,50
 Pettibone, 1558,02
 Pettis, 1143,36
 Pew, 1211,101,00
 Pfeiffer, 1558,2311
 Phare, 1106,4945
 Phelan, 1120,202,20
 Phelps, 126—1233—1554—11643
 — 12422 — 15583 — 1103,46 —
 1120,44 — 1163,80 — 1554,00 —
 1558,00 — 1558,03 — 1558,32 —
 1558,41 — 1558,42 — 1136,520 —
 1142,122 — 1554,061 — 1558,200
 — 1558,390 — 1103,3242 —
 1103,7052 — 1143,3053 —
 1143,4450—1211,136,01.
- Phillips, 1211,136,00
 Phillips, 1104,001—1556,473—
 1558,018—1103,6531—1143,4820
 — 1211,4040 — 1103,382,01 —
 1103,611,61 — 1142,38441 —
 1211,101,11—1211,109,01.
- Phillow, 1136,36
 Pierce, 1103,611—1103,3207—
 1103,3209—1120,3323—1162,4230
 — 1556,4220 — 1142,103,02 —
 1211,161,22.
- Pierson, 1142,300,140
 Pingree, 1211,138,00
 Pinney, 123—1558,05—1558,20
 — 1558,41—1558,42—1120,3041—
 1211,1015 — 1103,650,11 —
 1142,123,30.
- Piper, 1103,4140—1163,4145
 Pitkin, 11033—1211,4080—
 1120,201,23.
- Pitzer, 1104,0085
 Pixley, 1558,3900
 Plaisted, 1211,101,50
 Plants, 1143,4432
 Plantz, 1103,6111
 Platt, 1162,436—1143,305,72
 Platto, 1556,4001
 Plumb, 1106,102 (p. 476)
 Plummer, 1142,3041
 Plunket, 1211,103,61
 Polk, 1104,001,17—1104,001,101
 Polmeroy, 1554—11065—1103,703
 Pond, 1550,325—1143,302,280
 Pope, 1103,723—1103,6530
 1142,1770.

- Poppleton, 1143,331
 Porter, 11—1134—11003,1160
 11053—1120,43—1102,57—
 1103,316—1103,373—1103,442—
 1109,362—1142,127—1211,1132—
 1103,3160—1163,4140—1211,1033
 —1550,3254—1103,660,02—
 1211,130,14—1211,132,40—
 1142,110,200.
 Post, 1120,232,011—p. 515
 Potter, 1100,214—1556,405—
 1103,6111—1106,461,40—
 1142,3863—1211,1355—1558,4040
 —1103,660,01—1142,125,31—
 1142,341,00—1103,350.
 Pound, 1106,1012
 Powell, 1104,001,17—1211,104,52
 1104,001,101.
 Powers, 1106,4615—1106,3630—
 1211,1050—1106,461.
 Pratt, 1132—1142,37—1103,3170
 —1142,1052—1211,160,32—
 1550,341,40.
 Prechtel, 1211,162,32
 Prentice, 1140—11030—11423—
 1142,163—1142,165—1142,166—
 1142,167—1142,168.
 Prescott, 1103,387,11
 Prest, 1143,395,39
 Preston, 1136,5203—1143,441,41
 P'rey, 1142,3203
 Price, 11043—1104,12—1556,477
 —1554,0102.
 Priest, 1558,01
 Prime, 1142,3074
 Prindle, 1556,421
 Prior, 1211,103
 Pritchard, 1143,445—1103,6520
 —1142,395,312.
 Proud't, 1554,050
 Prust, 1103,611,60
 Pryor, 1211,1362
 Punderson, 1142,163
 Purdy, 1142,3206—1143,4422—
 1558,3201—1142,100,421.
 Purnell, 1104,007,12
 Putnam, 1554,0232—1554,0942
 —1142,122,62.
 Pye, 1143,443,01
 Quackenbush, 1143,4000—
 1143,641,01.
 Quarries, 1104,007,31
 Quirk, 1556,4220
 Rab, 1103,6124
 Rackliff, 1106,4906
 Radley, 1120,3019
 Ramsden, 1211,101,52
 Ramsey, 1143,343,03
 Rand, 1162,4251
 Randall, 11403—1142,301—
 1142,393—1558,493—1104,3884—
 1142,1000—1142,100,93—
 1142,100,70—1142,102,000.
 Ransom, 1142,151
 Rasbach, 1142,170,51
 Rathbun, 1103,600—1142,387,20
 Ratliff, 1104,093,70
 Ravey, 1103,314,41
 Rawdon, 1211,162,20
 Ray, 1120,241—1554,093—
 1142,1601—1142,300,81.
 Raymond, 1136,520—1556,4210
 Reynolds, 1558,0002
 Reynor, 1211,1022
 Rea, 1103,640,41
 Read, 1554,036—1554,037—
 1143,6413.
 Reade, 1558,4076
 Readmond, 1556,412,23
 Redfern, 1106,103,04
 Redfield, 1103,660—1142,175
 Reding, 1554,0253
 Redington, 1544,020,32
 Reed, 1103,01—1120,26—1556,441
 —1558,015—1103,6123
 1103,0125—1103,6600—
 1103,663,00—1142,126,21—
 1143,393,61—p. 513.
 Reeves, 1142,140,212
 Rehill, 1103,353,40
 Reif, 1106,6821
 Remich, 1142,170,31
 Remington, 1136,510,01
 Renaud, 1103,612,04
 Renney, 1103,453,12
 Reynolds, 1104,0013—1106,6731
 —1142,3532—1142,3870—
 1143,4400—1142,124,01—
 1142,140,30—1143,330,12—
 1556,441,03.
 Rheel, 1103,660,00
 Rhodes, 1556,4113
 Riblet, 1103,3831—1103,3851
 Rice, 1143,401—1142,1253—
 1143,4450—1556,4210
 1103,350,22—1106,105,10.
 Rich, 1211,1054—1103,042,50—
 1120,301,52.
 Richards, 1558,35—1103,7973—
 1142,384,41—p. 514.
 Richardson, 1104,00—1556,420
 —1211,1000—1211,1002—
 1103,453,15—1142,108,14—
 1104,001,540—1103,382,14.
 Richard, 1554,4291
 Richie, 1554,0357
 Rieckel, 1103,611,11
 Ridenour, 1556,4443
 Rider, 1120,2433—1143,3306
 Rieck, 1559,3443
 Riley, 1142,101,000
 Ringge, 1106,1404
 Riney, 1104,001,17
 Ripley, 1109,371—1143,3070
 1143,3953—1142,393,21—
 1143,397,50.
 Rippey, 1103,4506
 Rising, 12421
 Kiskey, 11065—1103,634—1103,662
 —1106,1058—1211,104,23—p.
 513.
 Robbins, 1558,21—p. 515
 Roberts, 1544—1142,1226—
 1211,1324—1556,4920—
 1104,004,34—1120,301,10—
 1120,395,20—1554,010,24.
 Robertson, 1103,6421
 Robins, 1211,4942
 Robinson, 1142,1162—1142,1172
 —1142,1740—1142,3511
 1103,640,21—1556,325,29—
 1142,395,321.
 Rockwell, 1—1174—1211—
 11322—1103,31—1103,40—
 1003,42—1103,44—1103,47—
 1103,382—1103,401—1120,240—
 1120,304—1211,134—1142,1251—
 1211,1075—1556,4421.
 Rockwood, 1143,4913
 Rodra, 1143,4531
 Rogers, 1556,410—1556,413—
 1120,3050—1554,0201—
 1142,124,40—1142,320,64.
 Rollo, 1103,379
 Rood, 1142,1650—1211,1001
 1142,162,02—1558,018.
 Roof, 1211,1007
 Root, 11030—11037—1103,60—
 1103,68—1120,307—1558,008
 1103,6426—1120,241,21—
 1143,440,00.
 Rosbrook, 1211,139,00
 Rose, 11062—1143,3942
 1142,350,11.
 Rosebush, 1143,450,39
 Ross, 1106,4001—1556,4229—
 1143,3431.
 Roth, 1211,1629
 Rouse, 1142,1231—1142,309,01
 Rowe, 1556,441,20—1142,302,310
 Rowland, 1143,395,22—
 1143,391,021.
 Rowlands, 1554,0356
 Rowley, 1103,654—1136,520,10
 Royce, 1120,2616—1120,2650—
 1120,2651.
 Roycroft, 1163,5006
 Rudd, 1120,2323
 Rugg, 1142,3670—1163,4164
 Ruggles, 1106,1054
 Rumohr, 1211,132,22
 Runnels, 1103,3872
 Russ, 1103,6654
 Russell, 1143,3760
 Russell, 1103,604—1106,651—
 1211,408—1556,443—1103,3883—
 1106,2126—1211,1939—
 1103,611,52.
 Ryan, 1120,232,30—1143,391,01—
 —1143,391,015.
 Ryder, 1103,320—1103,6480
 —1142,100,71.
 Ryland, 1104,001,15
 Sabin, 1144,37
 Sacket, 1211,160,02
 Sackett, 1103,70—1120,3072
 Sadd, 1132—1103,31—1102,49
 1103,80—1120,202—1211,406—
 1120,2012—1120,201,21.
 Sadler, 1558,4002
 Safford, 1143,40—1103,642—
 1143,1102.
 Sage, 1554,039
 Salisbury, 1143,3471—
 1142,301,42.
 Samford, 15590
 Sanborn, 1103,3247
 Sanders, 1163,5620
 Sanderson, 1211,165,11
 Sanditer, 1556,4222
 Sanford, 1234,31—1142,122—
 1103,6113—1108,2123—1142,3712
 —1143,304,02.
 Sargent, 1211,138—1136,5155—
 1142,05,24
 Sartoris, 1104,03,02
 Saunders, 1211,1335
 Sawyer, 1103,721—1211,138,09
 Saxton, 1103,6400—1142,3800
 1211,0193.
 Sayles, 1142,3920
 Sayre, 1556,448—1143,3512
 Schooley, 1142,303,139
 Schoonover, 1143,4501
 Schouler, 1211,1050
 Schrader, 1142,398,499
 Schultz, 1556,403,03
 Schuyler, 1559,3421
 Scofield, 1142,3908
 Scott, 1142,3901—1142,3909—
 —1142,3902—1554,0354—
 1106,401,21—1142,384,43—
 1143,307,12—1211,109,33—
 1211,161,22—1103,3550—
 1102,412 (p. 470).
 Scotten, 1142,320,25
 Scovett, 12420
 Scoville, 1211,107,41
 Scribner, 1556,3421
 Seage, 1142,353,22
 Seager, 1106,374
 Seam, 1103,354,41
 Seargent, 1556,402,01

Searle,	1120,301,06	— 1558,4121 — 1103,314,41 —	Sprague,	15504—1142,3074—	
Sears,	1558,0021	1120,201,01 — 1142,341,20 —	1142,3075 — 1558,4300 —		
Seaton,	1103,3248	1143,400,31 — 1211,160,01.	1143,304,03.		
Seaver,	1554,010,020			1142,15	
Sedgwick,	1103,380—1103,381—	Slack,	1142,300—1103,7213	Spring,	1143,307,012
1103,387 — 1103,3821—1103,3843		Slagle,	1103,3557—1103,350,21	Springstead,	1211,100
— 1103,6113 — 1554,0350.		Slater,	1554,0250—1103,648,03—	Spurlock,	1211,1312
		1142,320,03.		Squires,	1106,140—1106,1032—
Seely,	1103,3707	Slaughter,	1104,0012	1143,304,61.	
Seft,	1106,673	Sleep,	1143,400,00	Stacy,	1103,611—1143,3304—
Segar,	1142,388	Sloan,	11634	1211,13,26.	
Segura,	1103,355,02 (p. 477)	Slocum,	1142,140,52	Stadard,	1143,3010
Sessions,	1106,1055	Slyke,	1143,4440	Stafford,	1142,395—1143,3036—
Severcool,	1556,440	Smart,	1142,102,04	1103,326,40 — 1103,326,41 —	
Sexon,	1103,324,72	Smead,	1142,103	1143,302,24 — 1143,302,27 —	
Sexton,	11037	Smiley,	1103,640,41	1143,302,220.	
Seymour,	11642—1120,35—	Smith,	1174—1551—11627—	Stalp,	1106,404
1554,13—1108,212—1211,404—		11634—11651—1106,05—1109,36		Stanaffer,	1558,0131
Shaffer,	1120,3052	— 1136,25 — 1143,33 — 1162,55—		Stancliff,	1103,3852—1103,382,113
Shanks,	1556,420	1163,83 — 1558,23 — 1103,604—		Standish,	1103,34—1106,466
Shannon,	1558,203—1104,001,10—	1103,630—1142,103 — 1142,305—		Stanfield,	1211,102,23
Shapley,	1103,3883	1162,424—1162,461 — 1211,106—		Stanford,	1556,443
Sharp,	1106,2103—1143,3512—	1554,036—1558,013 — 1558,015—		Stanton,	1142,16—1142,164—
114,2,380,00.		1103,3711—1103,6331—1103,6602		1142,1600—1143,3076—1558,4011	
Shattuck,	1550,34—1136,5202	— 1103,6621 — 1104,0040 —		— 1142,104,10 — 1143,305,70.	
Shaw,	1106,140—1103,653,10	1106,461A2 — 1120,2026 —		Staples,	1103,7110—1120,335,30
Shedde,	1103,355,28	1120,2300—1142,3001—1142,3030		— p. 514.	
Shearin,	1104,002,70	— 1142,3513 — 1142,3042 —		Starks,	1556,4223
Shedd,	1211,136,02	1143,4008—1143,4420—1143,4520		Starkweather,	1106,14—
Sheffield,	1142,305	— 1162,4303 — 1162,4021 —		1120,2011.	
Sheldon,	1211,134—1211,137B—	1211,1010—1211,1034—1211,1040		Starley,	1106,4663
1558,3520 — 1142,322,02 —		— 1211,1380 — 1556,4113 —		Starr,	1556,4037—1142,300,15
1162,4106.		1556,4221 — 1556,4222 —		Starring,	1103,3505
Shellinger,	1143,441,00	1103,314,20 — 1103,314,41 —		St. Clair,	1558,403
Shepard,	15515—1142,15—	1103,353,10 — 1103,382,12 —		Stearns,	1102,404
1103,3854 — 1211,1301 —		1103,600,00 — 1104,008,52 —		Stebbins,	1103,442,002
1142,300,10 — 1143,400,80 —		1120,241,24 — 1120,301,30 —		Stedman,	1163,71—1103,652—
1211,101,30—1211,132,52.		1136,515,32 — 1142,122,62 —		1142,123—1142,1251 — 1554,0204	
Shepardson,	1142,122,11	1142,300,70 — 1142,350,41 —		Steel,	11063—1120,202,53
Shepherd,	1120,3323	1142,364,11 — 1142,384,23 —		Steele,	1103,3552—1104,0010—
Shepler,	1554,0253	1143,302,42 — 1143,302,44 —		1143,3058 — 1211,1356.	
Sherman,	1103,663—1211,130—	1143,306,21 — 1143,333,22 —		Steere,	1120,306,20
1558,301—1106,4902—1106,221.		1143,351,30 — 1211,101,20 —		Steitler,	1103,387,34
Sherwin,	1103,5821	1211,430,00 — 1211,132,02 —		Stelson,	1143,3304
Sherwood,	1556,471—	1211,168,11 — 1556,402,15 —		Stephenson,	1103,3704—
1142,164,00.		1556,403,10 — 1556,403,70 —		1104,001,71—1142,102,00.	
Shinkle,	1163,5611	1104,001,102 — 1142,384,200 —		Sterling,	1103,355,42
Shipman,	104	1143,301,001 — 1143,305,100 —		Stern,	1106,682
Shirrell,	1211,104,03	1554,037—p. 514.		Sternberg,	1142,302,70
Short,	1163,413,50	Snell,	1143,305,44—1143,307,30	Stetson,	1103,386,11
Shrive,	1143,480	— 1211,137,81.		Stevens,	1143,69—1142,151—
Shriver,	1106,2103	Snider,	1103,6124	1143,445—1558,322—1143,30611	
Shrock,	1143,3085	Snow,	1156,412—1103,6404—	1211,1005 — 1103,320,10 —	
Shrum,	1211,160,30	1554,0204—1211,136,20.		1103,320,42 — 1108,212,20 —	
Shull,	1143,400,30	Snyder,	1143,4000—1556,4129—	1142,300,20.	
Shultz,	1103,450,66	1103,611,53—1143,400,30.		Stevenson,	1143,344
Shurtliff,	1103,723—1558,0020	Soles,	1103,6112	Stever,	1556,403
Sibley,	1103,386,12—1142,162,10	Somer,	1106,105,70	Stewart,	1103,642—1163,450—
Sicklesteel,	1556,4170	Somers,	1143,6422	1558,3060 — 1142,160,12 —	
Silliman,	1142,241	Sommers,	1143,302,11	1142,100,330.	
Silby,	1103,453,12	Soper,	1136,51—1136,100—	Stiles,	1103,442—1211,407—
Silver,	1142,104,23	1554,010.		1556,470 — 1103,314,41 —	
Silvernail,	1143,3075	Soules,	1103,320,122	1120,201,23—1142,100,302.	
Simeral,	1106,4625	Sowter,	1211,137,02	Stilson,	1103,3854
Simmons,	1143,346—1211,109—	Spafford,	1103,642—1550,321	Stipp,	1558,4070
1556,477—1142,1246—1143,3026.		Spalding,	1104,0016—1106,1012	St. John,	1120,3500
Simms,	1142,3800	— 1142,1103.		Stockholm,	1143,482
Simons,	1211,1301—1142,124,41	Sparks,	1211,1322	Stockwell,	1136,5150
Simonson,	1142,353,22	Spaulding,	1558,23—1103,372—	Stoddard,	1103,7070—1142,36,41
Simpkins,	1143,330	1558,355—1106,1056—1143,4430		Stoe,	1143,3303
Simpson,	1104,003—1550,342—	— 1103,386,11 — 1103,642,01 —		Stohle,	1558,430
1558,4932.		1556,403,00.		Stokes,	11204 (p. 531)
Sinclair,	1106,490—1142,353,11	Spear,	1143,441,00	Stone,	1120,241—1142,300,3—
Sinkler,	1211,1605	Spears,	1143,3441	1162,4340 — 1162,4341 —	
Sisson,	1556,498—1142,1016—	Spencer,	1558,31—1554,000—	1120,205,02 — 1142,364,01 —	
1103,3550.		1142,1706—1142,3204—1142,3207		1211,101,51—1103,4502.	
Sitts,	1143,3075	— 1142,170,32—1143,301,031.		Storms,	1143,3471
Skewes,	1558,2310	Sperry,	1554,0102	Story,	12438
Skillman,	1143,4415	Spicer,	1106,670—1142,388	Stoughton,	1253—11038—
Skinner,	112—117—1100—11624	Spillman,	1550,3421	12100 — 1104,37 — 1120,44 —	
— 12114 — 1103,42 — 1103,44 —		Spooner,	1106,105,41	1163,59—1165,65 — 1120,2012 —	
1120,40—1211,109 — 1558,204 —		Spottwood,	1556,4772	1211,1053 — 1211,1054 —	
1103,3144—1103,6490—1103,6830				1211,132,05.	

Stout, 1120,223,010
 Stratton, 1554,041
 Street, 1143,4840
 Streeter, 1142,300,41
 Striker, 1554,0252
 Strickland, 1103,648—1162,4351
 1120,202,52.
 Strobridge, 1143,303,33
 Strong, 153—1130—1541
 —1544—1554—11036—11038—
 11633—1103,38—1103,81—
 1558,22—1120,203—1142,102—
 1211,406—1120,2401—1142,1220
 —1556,4003—1103,660,02—
 1211,132,11.
 Strother, 1104,0027
 Struthers, 1103,5810
 Stuart, 1106,4624—1104,001,52
 —1211,109,00.
 Stuntz, 1103,3850
 Sturdevant, 1556,42
 Sturgeon, 1211,131,020
 Sugden, 1211,1320
 Summers, 1120,306,21
 Sumner, 1143,3042—1142,303,00
 Sutherland, 1104,003,41
 Suydam, 1143,4431
 Swan, 1142,19—1142,38—
 1142,301—1162,464—1142,160,00
 —P. 513.
 Swann, 1104,0086
 Sweatman, 1143,3430
 Sweet, 1558,31—1103,453,16—
 1142,100,302.
 Sweezy, 1103,385,01
 Swem, 1142,124,83
 Swenson, 1143,3029
 Swift, 1142,12—1120,3500—
 1103,648,03.
 Swope, 1104,004,41
 Sydleman, 1142,1603
 Symmes, 1142,341,20

 Taaffe, 1211,103,61
 Taft, 1103,648,02
 Tafts, 1106,673
 Talcott, 1544—1547—1163,70—
 1103,603—1103,651—1103,652—
 1120,3324—1211,104,2—
 1142,125,10—1211,132,20.
 Talley, 1104,008,12
 Tallmadge, 1109,45
 Tallman, 1142,300,140
 Talmage, 1231—1103,450,63—
 P. 515.
 Tang, 1143,305,20
 Tanner, 1143,301,030
 Taylor, 15505—1103,66—1163,562
 —1554,021—1142,3844—
 1143,3331—1211,1045—
 1103,387,31—1143,302,11—
 1211,133,30.
 Telford, 1104,008,22
 Templeton, 1103,662,11
 Ten Brock, 1103,6530
 Ten Eyck, 1553,0180
 Terry, 1120,230—1143,3026—
 1143,441,42—1211,135,22.
 Tew, 1142,3800
 Thatcher, 1143,343,02
 Thayer, 1211,1032—1558,4050
 —1142,160,32—1142,303,11—
 1142,320,54—1143,302,20.
 Thayer, 1143,451,13
 Thiele, 1558,010,20
 Thomaie, 1142,1080
 Thomas, 1163,56—1142,1605—
 1211,1321—1103,387,20—
 1120,261,15—1136,520,01—
 1554,023,13.
 Thomason, 1103,3701

Thompson, 1558,30—1142,120—
 1554,006—1103,3870—1103,3871
 —1104,0081—1142,1042—
 1143,3028—1143,3074—1143,0424—
 —1554,0200—1554,0231—
 1142,105,30—1143,441,01—
 1103,381,001.
 Thomson, 15515—1136,10
 Thonboe, 1211,130,10
 Thornton, 1143,3061
 Thornton, 1104,0012—1104,0034
 —1104,0081—1143,3061—
 1558,4071.
 Thorp, 1120,301,03
 Thrall, 1103,60A—1103,62—
 1120,3015—1120,3017—1120,3321
 —1211,100,13—1211,101,12.
 Thurston, 11632
 Tibbals, 1558,30—1558,220
 Ticknor, 1211,1321
 Tift, 1142,363
 Tilden, 1558,110
 Till, 1104,007,11
 Tillinghast, 1142,304,12
 Tillotson, 1550,344
 Tillson, 1556,441,01
 Tinan, 1211,1611
 Tinker, 1142,3510
 Tinkham, 1103,705,20
 Tippett, 1556,4200
 Tipple, 1136,515—1136,5100
 Tobey, 1556,402
 Todd, 1136,21—1103,320,36
 Tolles, 1136,523
 Tompkins, 1104,008—1104,0089
 —1142,3412—1142,3710.
 Toplift, 1106,651
 Topliffe, 1211,161,23
 Topping, 1142,3515—1143,48,33
 Torbush, 1120,335
 Torrey, 1143,305,72
 Totman, 1143,3033
 Tousey, 1103,61,23
 Townsed, 1142,302,35
 Townsend, 1143,484—1106,2102
 —1103,630,01—1558,412,11.
 Tracey, 1142,124,80
 Tracy, 15564—1556,40—
 1103,6621—1142,1175—1142,3878
 —1143,4440—1142,100,41—P.
 514.
 Trail, 1103,6310
 Trask, 1103,3873—1211,1300—
 1211,133,32.
 Traver, 15564,001
 Treadway, 12114—1106,212
 Treat, 1142,35—1103,3147—
 1211,100,11.
 Tremaine, 1142,4750
 Trick, 1103,35,24
 Tripp, 1142,302,50
 Trowbridge, 1143,452—
 1143,455.
 True, 1550,3428
 Truman, 1103,644
 Trumbull, 1106,10—1103,6424
 Tryon, 1558,400—1558,405—
 1211,1047—1103,663,00—
 1106,105,61—1211,100,10.
 Tucker, 1162,42—1142,306
 —1136,5143—1142,3203
 —1556,4020—1556,4025—
 1556,40240.
 Tunison, 1106,681
 Tupper, 1554,01,32
 Turberville, 1104,001,52
 Turley, 1559,342,20
 Turner, 1162,59—1103,371—
 1103,450—1103,683—1143,404—
 1163,416—1211,160—1556,404—
 1556,441—1142,3027—1143,3449
 —1211,1352—1104,003,43—

1106,103,01—1143,30,310—
 1211,133,10—1103,6804 (p. 532)
 Tussey, 1142,100,010
 Tuttle, 1136,21—1103,5011
 1211,101,72—1211,133,31.
 Tyler, 1103,6116—1103,6404
 1106,105,70—1211,103,11
 1211,135,25.
 Tyrrell, 1554,020,41

 Ulmer, 1554,0135
 Ulzeat, 1103,320,60
 Underhill, 1142,380
 Underwood, 1143,305—1143,306
 —1143,3022—1143,3026—
 1143,3031—1143,3030—1143,3062
 —1163,5000—1143,30500
 1142,100,012.
 Unitt, 1142,405,110
 Unvanzandt, 1143,451
 Upham, 1120,26—1558,04
 1103,380—1103,381—1103,387—
 1106,1057.
 Upson, 1528,322
 Upon, 1103,3821
 Upton, 1142,300,40
 Ure, 1556,412
 Usher, 1103,6420
 Ustus, 1104,008,17
 Utley, 1142,179,32

 Vail, 1550,31—1143,4890—
 1550,325,20.
 Vallery, 1558,4071
 Van Antwerp, 1554,0230
 Van Blaricomb, 1103,351,11
 Vanderberg, 1556,4118
 Vandervoort, 1558,3111
 Vanderwalker, 1103,6126
 Vandusen, 1142,3600
 Van Hoesen, 1554,0209
 Van Kleeck, 1143,3307
 Van Loan, 1556,400
 Vannah, 1103,324,81
 Van Nortwick, 1556,4121
 Vannote, 1142,351,00
 Van Orden, 1556,422
 Van Sickle, 1550,3441
 Van Vechten, 1142,164,06
 Van Vleck, 1554,024
 Van Wagoner, 1143,65
 Van Wormer, 1556,400
 Van Wyck, 1550,3413
 Velle, 1211,1360
 Vernon, 1142,168,14
 Vibbert, 1103,0601
 Viets, 1100,36—1100,316
 Vincent, 1142,3014—1104,001,60
 —1143,440,11.
 Vining, 1103,355
 Vogell, 1136,514
 Vose, P. 513

 Wade, 1103,3146
 Wadhams, 1554,004
 Wadsworth, 1143,305,10
 Wait, 1136,5151—1143,400,82
 Waitt, 1103,5533
 Waldorf, 1102,439
 Walker, 11030—1103,37—
 1103,312—1106,070—1102,434
 —1556,470—1103,3206—1103,3538
 —1103,3851—1103,0492—
 1143,4503—1103,4100—1556,4140
 —1556,4150—1558,2046—
 1103,353,81—1103,611,22
 1104,001,05—1142,104,51—
 1550,342,04—1211,131,020.
 Wall, 1142,1849
 Wallace, 11625—1103,4511
 —1103,049—1558,002
 1211,108,01.

- Wallin, 1142,302,51
Walter, 1558,01
Walton, 1143,343,00
Wardworth, 11126
Ward, 1558,23—1556,415—
1558,012—1120,3018—1143,3053
—1162,462—1558,0041—
1104,008,18—1554,020,40.
Wardner, 1103,3706
Wardy, 1211,101,72
Ware, 1163,58—1103,611,51—
1103,611,100.
Warner, 116—1137—11637—
1103,370—1120,202—1554,020—
1558,405—1120,2340—1120,3031
—1211,101,23—p. 515.
Warren, 124—1143,46—1143,48—
1162,50—1120,230—1143,3034—
1554,0600.
Warriner, 1558,04—1103,3142
Washburn, 1163,57—1108,213—
1142,303,00.
Waterbury, 1143,69
Waterman, 1556,404—1143,4008
—1143,333,20—1556,403,12—p.
515.
Waters, p. 514
Watkins, 1120,301,51
Watrous, 1163,4303
Watson, 1109,42—1556,402,12
Waterberry, 1211,131
Wattles, 1142,1050
Weaver, 1142,308—1211,1371—
1106,682,10.
Webb, 1103,3200—1142,1241—
1142,302,52—1211,132,50.
Weber, 1136,511
Webster, 1544—11374—1162,4—
1211,131—1103,6531—1143,6410
—1103,317,12—1120,301,03—
1142,102,00—1143,302,20.
Wedge, 1554,02—p. 475
Wedthoff, 1556,403,03
Weed, 1120,350—1103,644,01
Weeks, 1136,513
Weir, 1104,003
Welch, 1234—1142,103,02
Welles, 112—1103,6424
Welling, 1142,160,31
Wells, 1243—12343—1142,350—
1558,017—1120,2050—1143,3044
—1103,320,12—1142,302,37—
1554,013,52.
Welsh, 1104,0089—1142,307,31
Welter, 1556,448
Wely, 1211,1362
Wendte, 1163,500,10
Wentworth, 1142,1242
Wernert, 1554,0147
Wescott, 1558,400—1558,405—
1106,1050—1143,304,00—
1106,140,41 (p. 477).
West, 1544—11041—11061—
11064—1106,26.
Westcott, 1103,5000—1142,380,01
Westerberg, 1211,136,05
Westerfield, 1143,343,02
Westfall, 1142,3711
Weston, 1103,3245—1163,56
Wetherell, 1103,353
Wetherwood, 1142,3879
Wetmore, 1109,37—1142,3027
Weymouth, 1162,4231
Wheadon, 1136,5200
Wheelen, 1143,307,40
Wheeler, 1142—1142,10—
1142,36—1142,38—1142,100—
1142,103—1142,105—1142,108—
1142,110—1142,352—1142,362—
1142,364—1142,307—1143,605—
1103,6521—1142,1000—1142,1010
—1142,1012—1142,1053—
1142,1404—1142,3051—1143,4007
—1143,4419—1106,140,23—
1120,332,41—1142,100,07—
1142,100,40—1142,104,00—
1142,104,03—1142,384,26—
1143,400,12—1104,001,500—
1142,100,061—p. 515.
Wheelock, 1558,0161
Whipple, 1143,3308—1163,4164
—1106,103,02.
Whitby, 1558,412
White, 11—1109—11032—11200
—1106,03—1554,02—1103,321—
1120,234—1211,160—1103,6112—
1104,0043—1120,2650—1143,3442
—1143,4418—1556,4080—
1558,4073—1558,4301—
1104,001,23—1104,002,12—
1104,008,11—1120,205,03—
1142,140,21—1143,302,240.
Whitehead, 1143,304,01
Whitenack, 1558,0121
Whiting, 1136,31—1136,32—
1136,33—1136,100—1554,010.
Whitman, 1136,5153—1558,4020
—1142,104,25—1142,322,04.
Whitmore, 1143,302,12
Whitney, 1136,520—1550,3250
—1211,137,00.
Whittaker, 1104,008,20
Whittemore, 1556,403,01
Wickham, 1143,4802
Wickware, 1143,607
Wickwire, 1554,023,23
Widger, 1556,402,14
Wiggins, 1103,660,21
Wight, 103—1103,611,51—
1103,611,100.
Wightman, 1556,403,10
Wilber, 1142,363
Wilbur, 1142,387
Wilcox, 1120,35—1143,42—
1103,453—1103,604—1106,465—
1142,1703—1143,6413—1143,6950
—1103,642,40—1143,305,43—
1211,160,110—1106,467—p. 515.
Wildman, 1143,393,30
Wiley, 11066—1109,3632—
1103,442,01.
Wilkinson, 1558,4001—
1104,001,000.
Willans, 1143,301,013
Willard, 1136,511—1120,2050
Wiley, 1103,500
Williams, 1106—1142—11434—
1106,68—1140,00—1106,103—
1142,210—1106,211—1120,301—
1142,100—1142,103—1142,162—
1211,101—1136,1001—1142,1003
—1142,1045—1142,1262—
1142,3003—1142,3010—1142,3015
—1142,3531—1143,3085—
1143,3090—1143,4003—1211,1404
—1550,3423—1103,324,11—
1103,612,21—1103,724,00—
1142,100,06—1142,100,30—
1142,160,00—1142,160,20—
1142,301,00—1142,301,41—
1211,100,21—1550,325,12—
1142,300,400—pp. 514, 515.
William, 1163,5912
Willis, 1554,013,50
Williston, 1137
Wills, 1550,325,10
Willworth, 1211,103,50
Wilson, 11362—1558,43—
1106,260—1162,426—1103,413—
1554,025—1106,1058—1142,3932
—1162,4620—1211,1330—
1211,1362—1211,1378—1211,14382
—1556,4771—1558,3112—
1558,4021—1558,4030—
1103,314,21—1103,334,51—
1104,001,04—1106,103,02—
1142,350,10—1143,440,23.
Winans, 1142,3045
Winant, 1142,124,83
Winchell, 1103,6601—1142,3412
—1554,010,20.
Wingrove, 1211,4091
Winkler, 1558,0156
Winn, 1104,0014
Winslow, 1103,324,44
—1142,303,10—1211,131,02.
Winsor, 1142,302,31
Wintsteen, 1211,1629
Winton, 1103,3173
Wisdom, 1104,0015
Wiser, 1103,370,01
Wisner, 1142,160,31
Wiswell, 1103,384
Withey, 1143,303,46
Witter, 1142,100
Wolcott, 1547—11035—11036—
11050—11003—1103,450—
1103,6621—1142,1247.
Wolf, 1143,4005
Wolfe, 1142,341
Wood, 1163—15516—1103,60—
1163,71—1106,464—1120,331—
1142,370—1143,305—1143,306—
1556,486—1142,3052—1143,3022
—1142,121,02—1104,001,020.
Woodard, 1142,3005—
1103,381,02.
Woodbridge, 1106,10—
1142,1220.
Woodford, 1103,384
Woodin, 1558,4060
Woodman, 1558,405
Woodruff, 15505—1100,362—
1162,422—1120,2025—1554,0100
—1556,4290—1558,0303—
1120,202,50—1136,520,11.
Woods, 1103,3856
Woodside, 1211,136,24
Woodward, 1556,474—1142,123,23
—1142,3510—1558,0155—
1142,125,32—1211,130,141.
Woodworth, 1211,1360—
1211,1380.
Woolcot, 1120,240
Woolworth, 11655
Wooster, 1554,06—1558,301
Worden, 11432
Work, 1142,1252—1142,352,00
Worth, 1143,4800
Worthen, 1103,3247
Worthing, 1558,3112
Worthy, 1106,105,41
Wrenshall, 1104,0030
Wright, 1242—1103,640—
1556,405—1103,6114—1103,6120
—1120,2320—1143,3470—
1211,1651—1558,0160—
1103,611,40—1554,013,50—
1120,261,110—1211,131,000.
Wyman, 1103,65—1142,320,54
Yager, 1143,304,70
Yale, 1143,4510
Yeats, 1103,4500
Yenant, 1163,5000
Yerrington, 1211,139
Yonker, 1162,4330
York, 11424—1142,33—1142,364
—1142,367—1142,1030—
1142,1041—1142,1042—1142,1043
—1142,1103—1142,3203—
1142,100,06.
Young, 1556,444—1142,3670—
—1211,1332—1211,1681—
1106,140,21—1120,305,00—
1136,515,32.
Younts, 1554,010,00
Zirbel, 1103,611,64
Zirwes, 1558,0156

MRS. ELLEN PHILLIPS

To the Editor:

This is not a story for young people—just for the fathers and mothers, and uncles and aunts of some of them. It is not a complete story—only the outlines with a few details where it touches the lives of those older people. It began when Mrs. Ellen Amanda (Griswold) Phillips, whose funeral was held yesterday, was born in Colebrook, April 6, 1825, and ended with her death in Brooklyn, N. Y., on Saturday, Feb. 19, 1916—nearly 91 years later. As I would tell it, it runs like this:

She was the daughter of Roswell Griswold and his second wife, Mrs. Jerusha (Grant) Walter, a widow. In Boyd's "Annals of Winchester" it is told that Mr. Griswold was the father, in all, of 12 children, Mrs. Phillips being probably the youngest. On her mother's side, as is seen, she was of the noted Grant family.

Mrs. Phillips had an aunt, Mrs. Z. P. (Grant) Bannister, a daughter of Joel Grant and his wife, Zitha (Cowles) Grant.

Mrs. Bannister was prominent as an educator in Ipswich, Mass., and was an associate of Mary Lyon in the founding of Mount Holyoke seminary. The life and work of Mrs. Bannister have been recorded in a book, entitled "A Useful Life," published some years ago, which is on the library shelves of a number of Winsted homes.

Mrs. Bannister became interested in her niece, and through her aid, Mrs. Phillips was educated at Mount Holyoke. It meant much to her in after life that she had been under the teachings of these two pioneers in the higher education of women—it gave her a special fitness for her own work.

It is said that Mrs. Phillips on her return from college first taught in Colebrook River, but I have not been able to verify the statement. It is certain that, later, she taught in the "South school" in Colebrook, near Rowley pond. She boarded in the family of Theron Rockwell, father of the late John T. Rockwell. Among her pupils there was the late Rufus E. Holmes. Afterward she came to Winsted.

Again there is some uncertainty. I am told that she first taught in the old building on Fairview, but in the limited time I have had, I have not learned with certainty the name of any pupil who attended that school under her.

In Winsted she boarded in the family of Moses Camp on Main street and there on March 18, 1850, she was married to William S. Phillips, a Winsted merchant, the bridesmaid being Mary P. Hinsdale, and the best man, John T. Rockwell. None of these are living now.

On the hillside, at the summit of Spring street, between Prospect and Rockwell streets, the couple built a home. Two children, William and Mary, were born and then in 1860 Mr. Phillips died. Thrown suddenly, at the age of 35, upon her own resources, she started the private school which with the aid of "Aunt Samantha" and

without any apology for doing it, save that they were the fathers, mothers, uncles and aunts that I have mentioned, a very incomplete list of the pupils who attended "Mrs. Phillips' school" on Spring street. Some of them have gone to the great beyond long before their teacher, but I have made no note of this in giving the names. Neither do I attempt to make the list chronological. They are set down as they come to my mind (for I was one of them) or have been remembered by others with whom I have talked. Where I know them I have bracketed the married names of the girls, but there are omissions and inaccuracies. The Misses Mary B., Emily and Jane W. Dudley, Alice Dudley (Mrs. T. F. Vaill), George Dudley; Sarah Beardsley (Mrs. Eugene Potter, first), Julia Beardsley (Mrs. George Barton), Elliott Beardsley; Charles S. Jopp; Wilbur F. Coe, Fannie Coe (Mrs. Pitkin); Daniel Murray; Edward Coe; the Misses Carrie, Julia and Nellie Long; Sarah Newton (Mrs. Dexter Lincoln), Jennie Newton (Mrs. Stowell); Jennie Whiting (Mrs. Lang); Mary Norton (Mrs. William B. Phillips, first); Nellie Hallett (Mrs. Arthur Smith); Nellie Oatman (Mrs. Burke); Perseus Leavitt (Mrs. F. M. Cooke); Jennie Hart (Mrs. Vining); the Misses Hattie and Jennie Skinner; Kate Eddy; Etta Bartlett (Mrs. S. B. Horne); Clara Munson (Mrs. E. J. Hunt); Mary Miller (Mrs. Allen Norton), Fannie Miller (Mrs. Jesse White), Kate Miller (Mrs. A. L. Clarke, first); Mary Lawrence; Mary Weed; Maria Cone; Frank Skinner; E. H. Welch; Nellie Munger (Mrs. E. H. Welch); Charles L. Alvord, S. Landon Alvord and their sister, Louise Alvord; Annie Rockwell; the Misses Sarah and Mary Perkins, Bishop Perkins; Mattie Coe; Jennie Dutton; Helen B. Camp; Idella Hurlbut (Mrs. Moore); Lincoln Patterson; William Holabird; Amelia Burnett.

All of them were "day pupils," but in addition, Mrs. Phillips had pupils from out of town who boarded with her. Some of them were: Rebecca Hurlbut; Nettie Griswold (Mrs. H. G. Colt), Hattie Griswold (Mrs. Millard) and their sister, Ella Griswold; the Misses Annie and Lily Shipman; Florence Plummer; Maggie Craig; Margaret Campbell (Mrs. William B. Phillips, 2d); Hattie Johnson; Ella Day; and Emma Rising.

There is no finer profession than teaching and Mrs. Phillips was very successful. Without doubt, she left an impress on her scholars that did much for the betterment of Winsted, but her influence went further than that. Most, if not all of those mentioned, were pupils between 1860 and 1875. In the early 70's, however, there came to her three young Chinese boys, part of a detachment sent out by the Chinese government to learn of western civilization. They were in her family for several years, returning to China, on account of political changes, before their university education was completed. So far as their record in their native country is known they became a power for good after their return.

Mrs. Phillips was a woman of culture and of tact. Some of her methods were unique. The girls used to bring their gloves and stockings to school on one afternoon of the week—"composition" afternoon, I believe it was—and while the compositions were being read, their weekly mending and darning were done. Some of the subjects of study were also

out of the usual. I recall one, "Watts on the Mind," to which in my time some attention was given. I don't remember now what it was about, but I am sure it is not found in ordinary grammar school courses.

But these were only side affairs—there was no neglect of regular studies. In some branches, even, she had assistants as Miss Mary Gaston (Mrs. Seger) in drawing, and Miss Nellie Wakeman in Latin.

Thirteen years ago Mrs. Phillips sold her property here and went to Brooklyn to live with her daughter, Mrs. Mallory.

Her work in Winsted as teacher, neighbor and friend was finished. It had been well done, in the spirit of the old writer:

"Therefore, if to the goodness of nature be joined the wisdom of the teacher, in leading young wits into a right and plain way of learning; surely children kept up in God's fear and governed by his grace, may most easily be brought well to serve God and their country, both by virtue and wisdom."

R. S. Hulbert.

Saturday June 18. 1910

FRANK W. HART IS CALLED BY DEATH

Head of Big Millinery House Succumbs to Illness

Frank W. Hart, head of the Hart Millinery Company, Superior avenue N. W., died at 10 o'clock Saturday morning at his home, 1941 East 93d street.

Death was caused by a complication of diseases.

When the news of Mr. Hart's death was made known to the employes of the big wholesale establishment, at the head of which he had been for years, there were many who expressed their deep sorrow. The store was promptly closed at noon. Mr. Hart had been in poor health for about 18 months, but he was stricken with his fatal illness only two weeks ago.

Mr. Hart is survived by a widow and three children, a son, Will F. Hart, and two daughters, Miss Mildred Hart and Mrs. John Gilchrist. Mr. Hart was born about 55 years ago in Newton Falls, O.

FRANK W. HART IS DEAD

Head of Wholesale Millinery Company Dies After Illness of Eighteen Months.

Frank W. Hart, No. 1941 E. 93d street, head of the Hart Millinery Company, died yesterday morning at his home. He had been in ill health for about eighteen months. He was fifty-five years old. His wife and three children survive him. The children are William F. Hart, Miss Mildred Hart and Mrs. John Gilchrist.



